

three inches = one foot  
 one and one-half inches = one foot  
 one inch = one foot  
 three-quarters inch = one foot  
 one-half inch = one foot  
 three-eighths inch = one foot  
 one-quarter inch = one foot  
 one-eighth inch = one foot

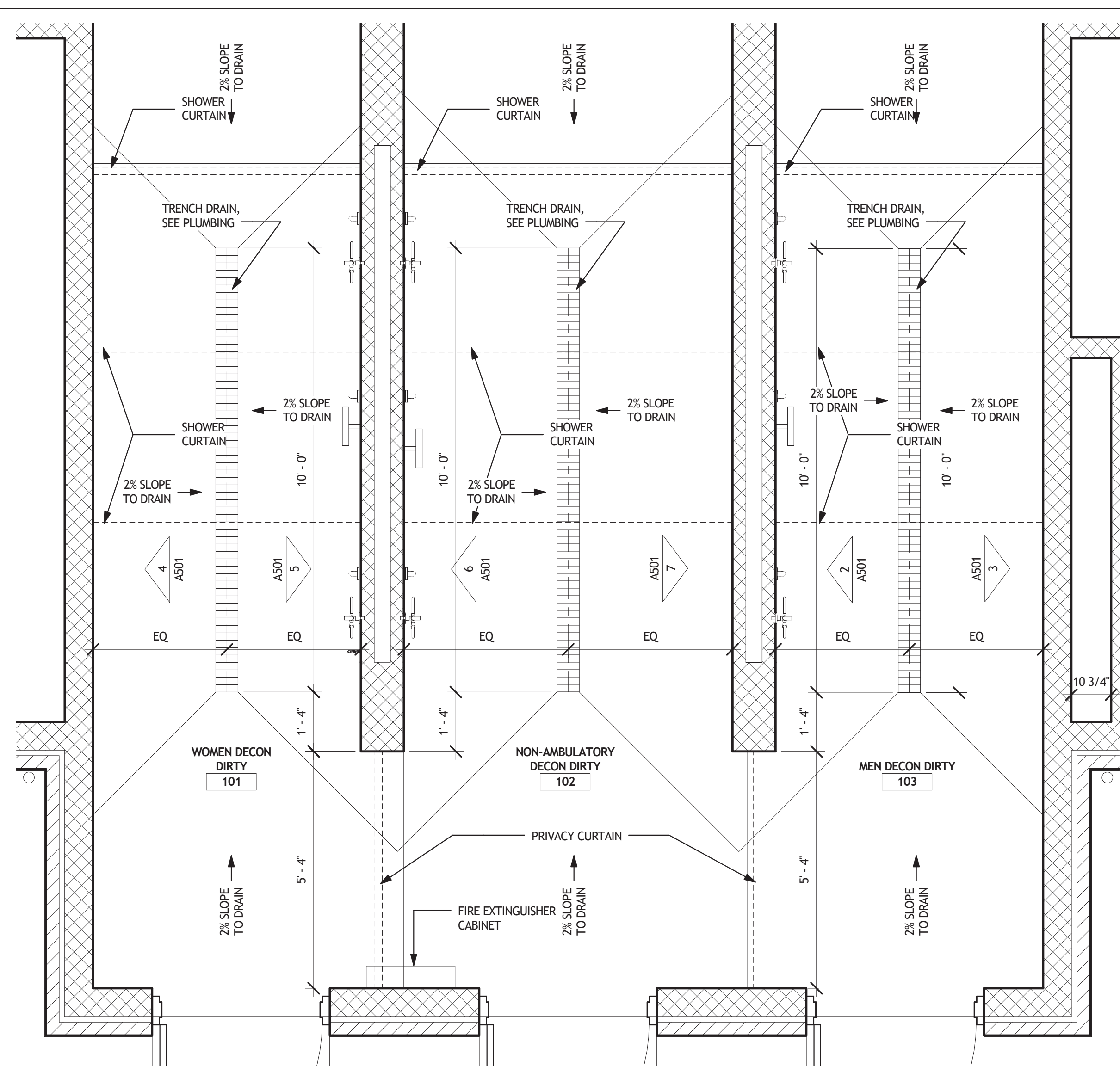

**1 ENLARGED SHOWER PLAN**  
 A501 SCALE: 1/2" = 1'-0"

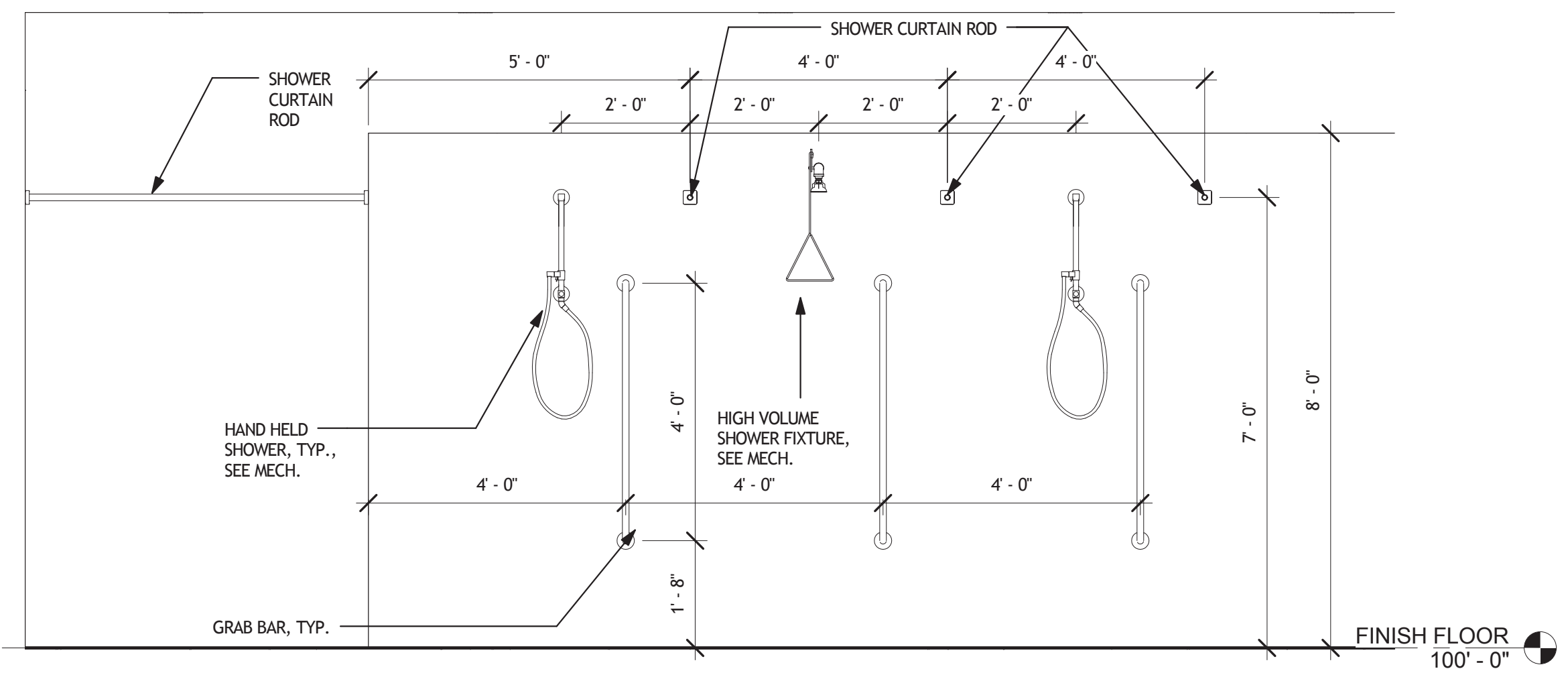

**2 MEN'S - WEST**  
 A501 SCALE: 1/2" = 1'-0"

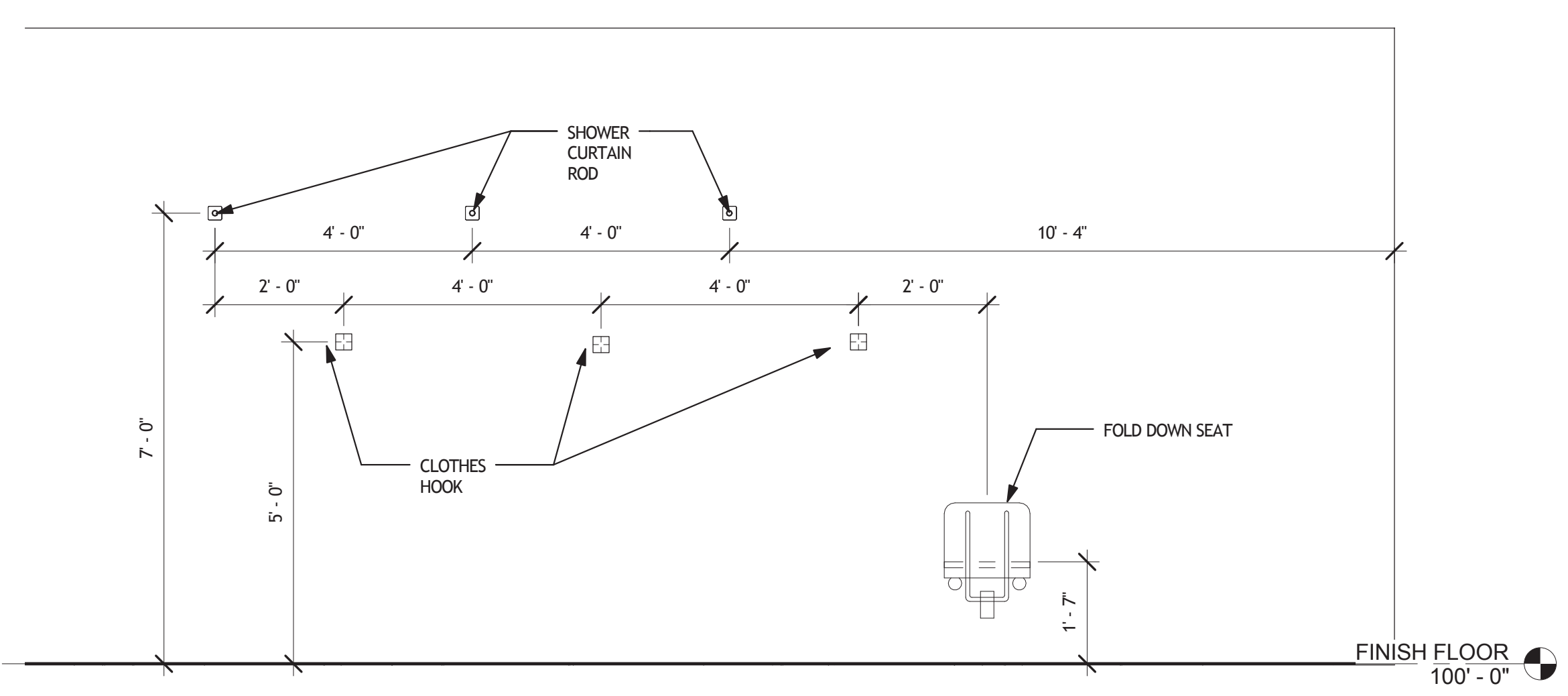

**3 MEN'S - EAST**  
 A501 SCALE: 1/2" = 1'-0"

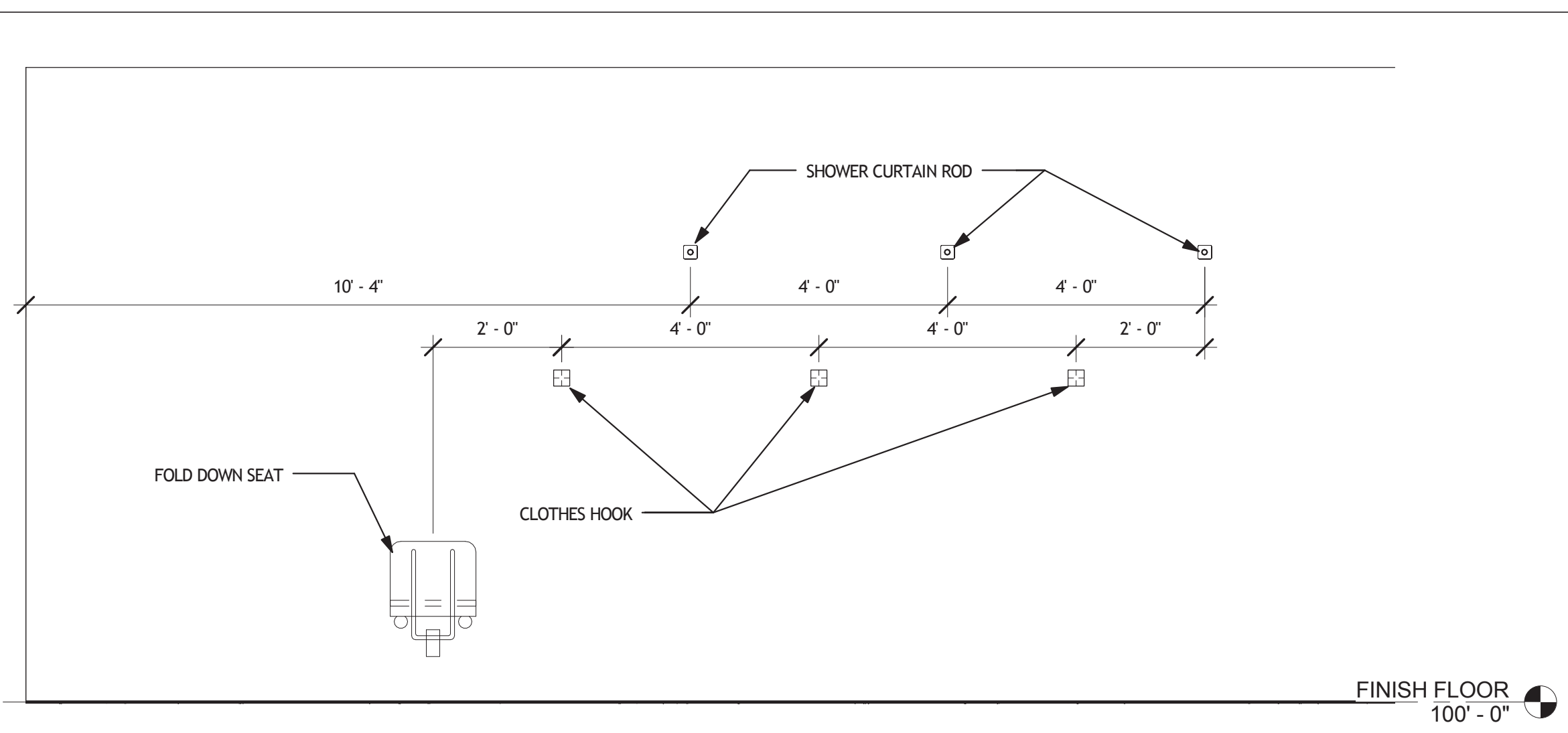

**4 WOMEN'S - WEST**  
 A501 SCALE: 1/2" = 1'-0"

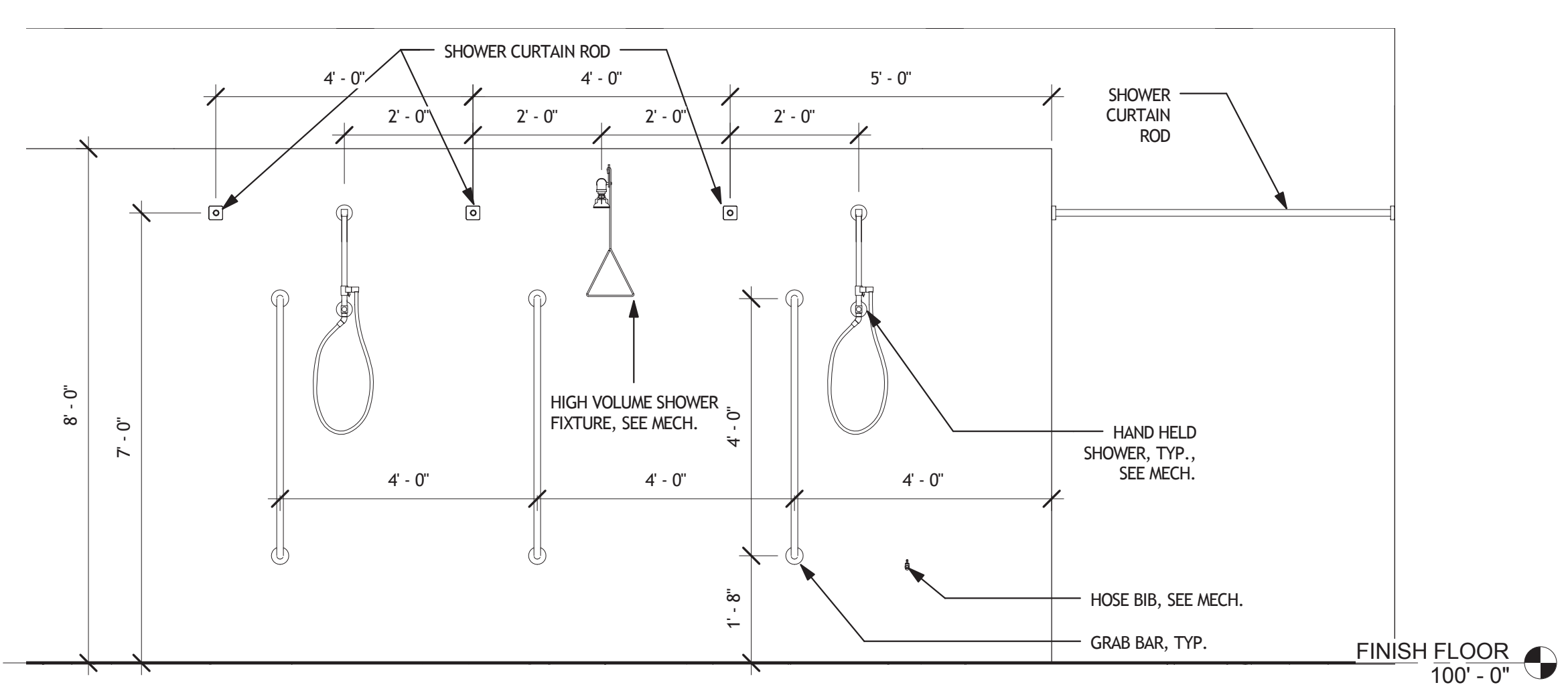

**5 WOMEN'S - EAST**  
 A501 SCALE: 1/2" = 1'-0"

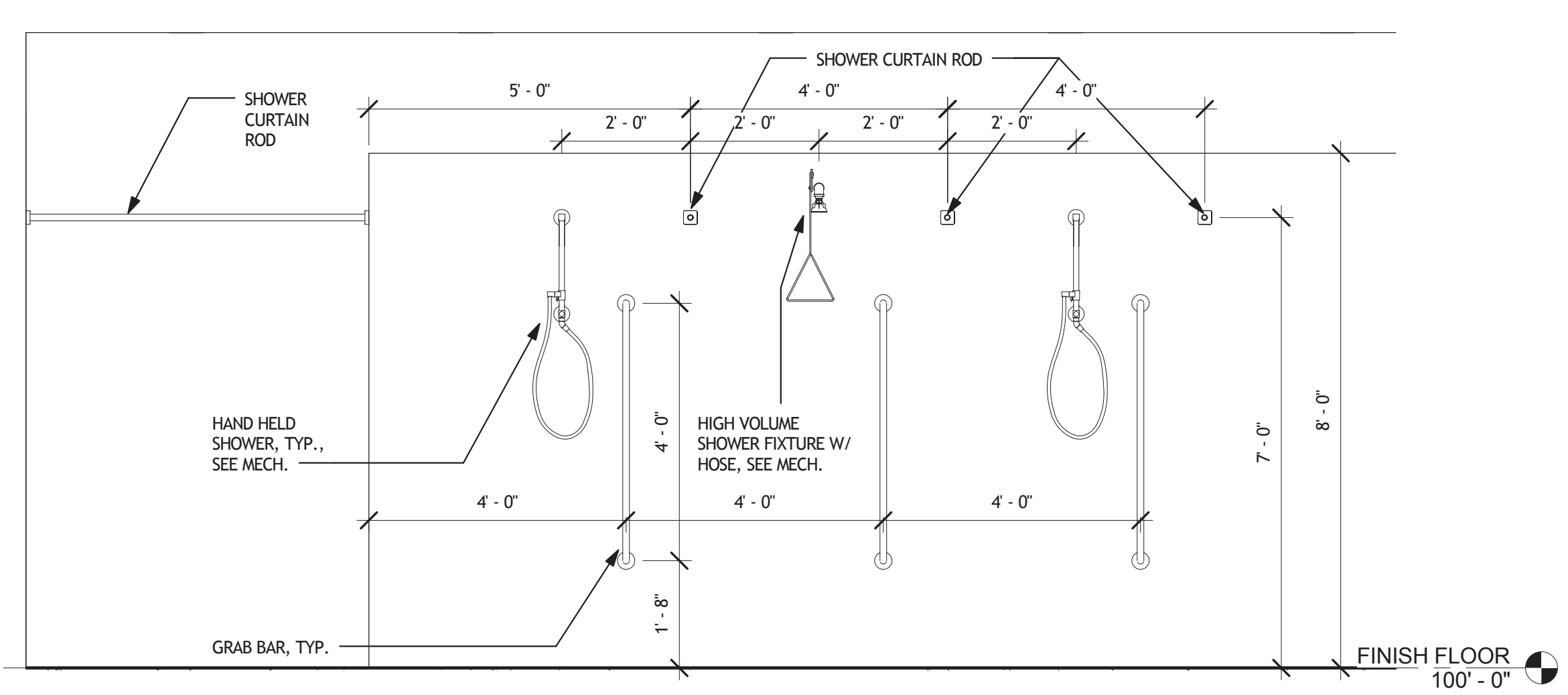

**6 NON-AMBUL. - WEST**  
 A501 SCALE: 1/2" = 1'-0"

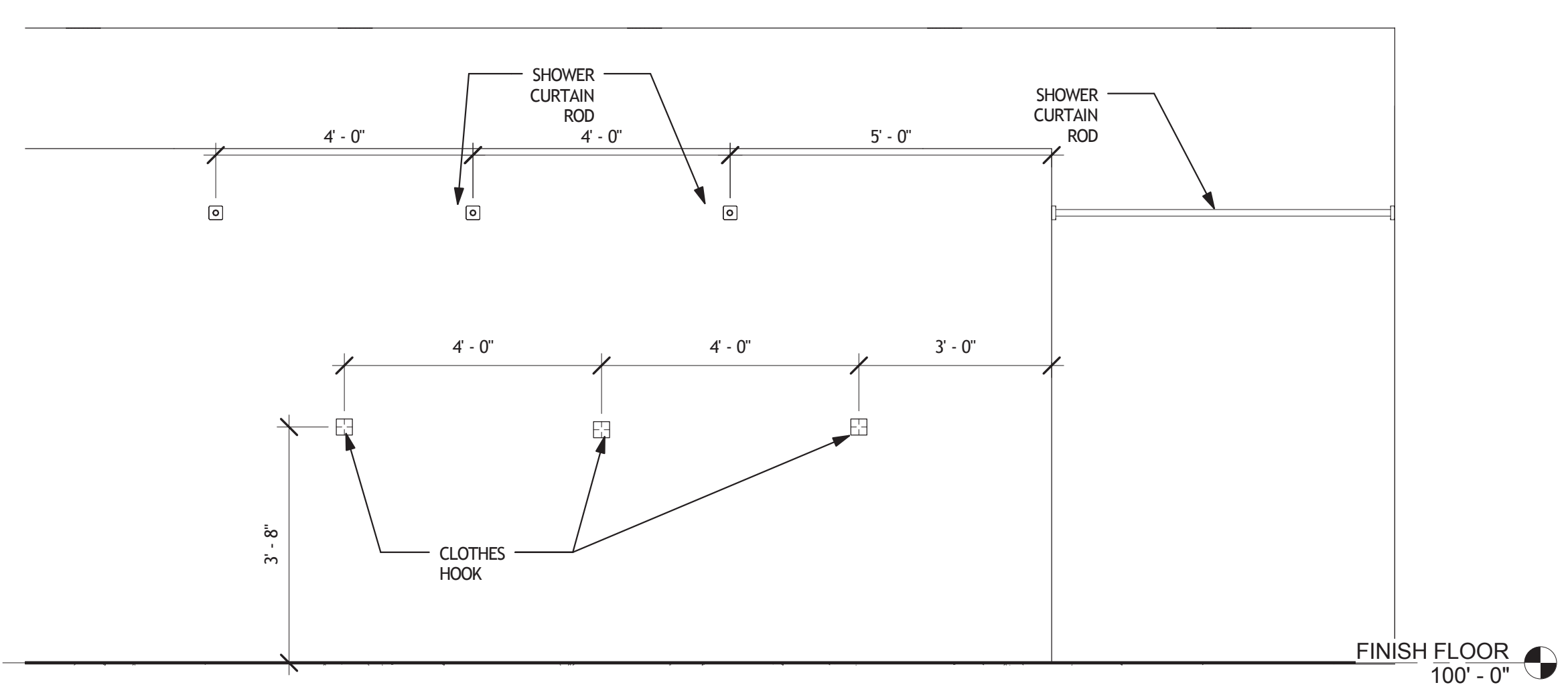

**7 NON-AMBUL. - EAST**  
 A501 SCALE: 1/2" = 1'-0"

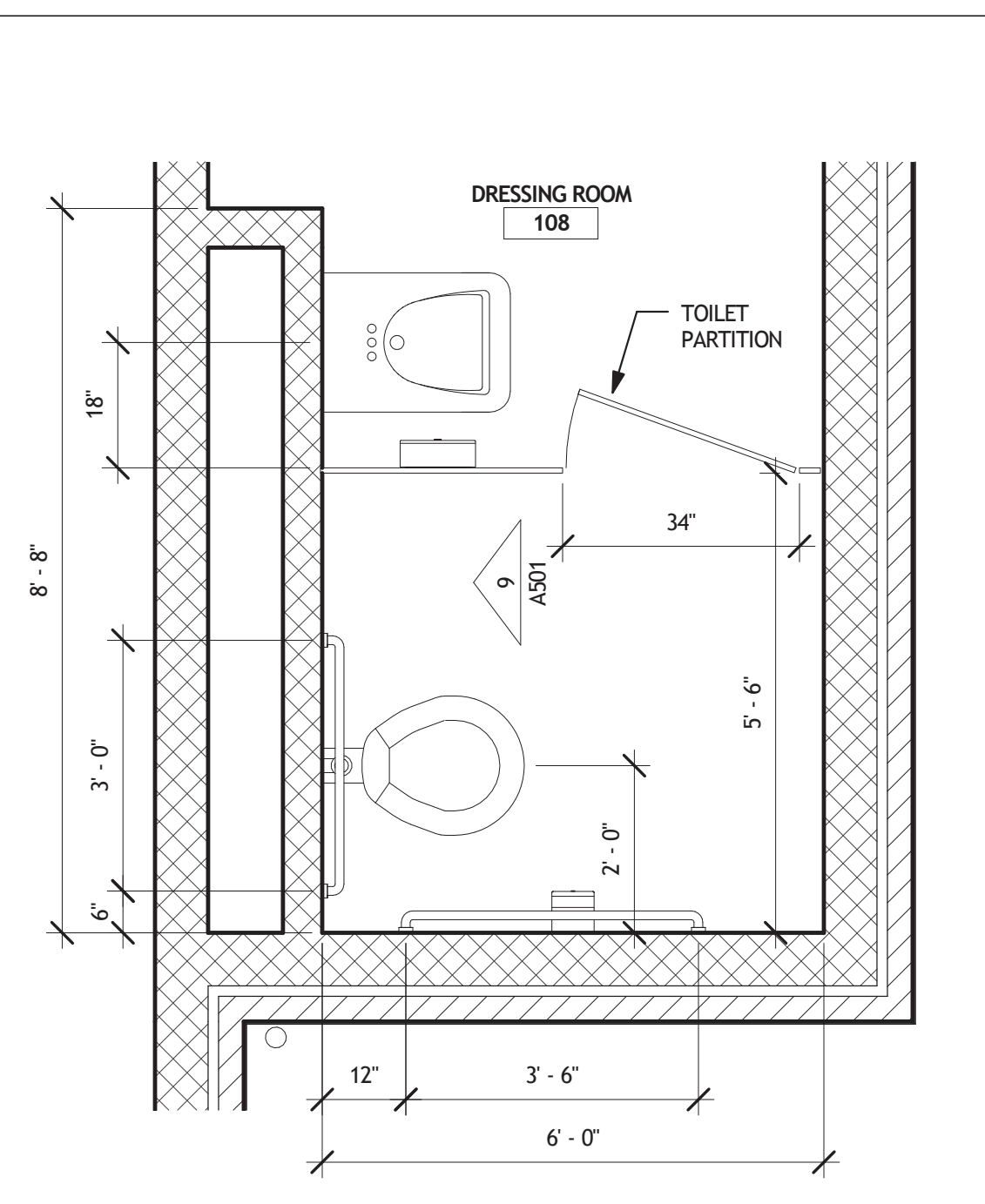

**8 ENLARGED BATHROOM PLAN**  
 A501 SCALE: 1/2" = 1'-0"

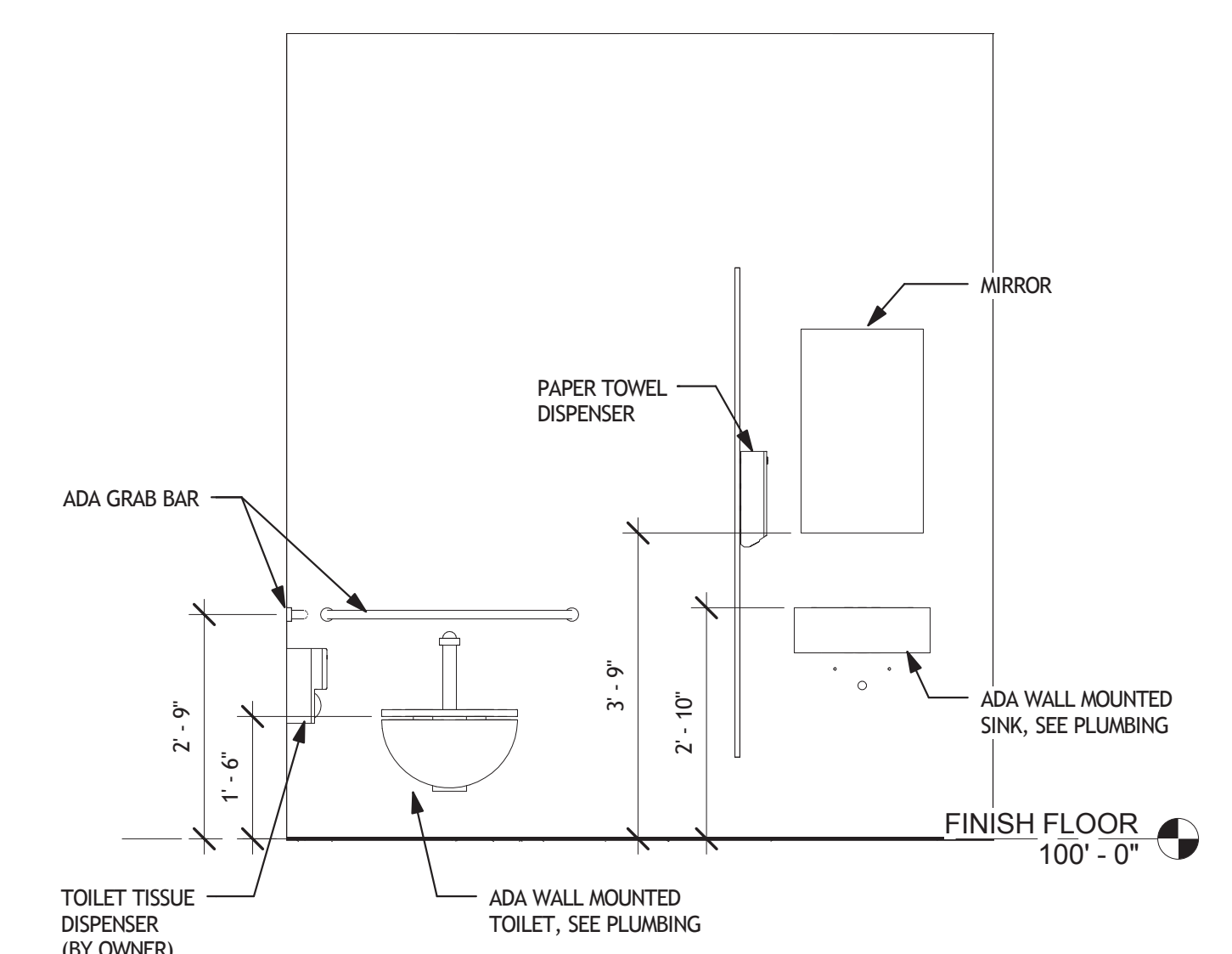

**9 BATHROOM ELEVATION**  
 A501 SCALE: 1/2" = 1'-0"

TOILET/SHOWER ACCESSORY LEGEND		
ITEM	DESCRIPTION	NOTES
SHOWER CURTAIN ROD	10 28 00	VERIFY REQUIRED LENGTH IN FIELD
GRAB BAR	10 28 00	SEE DRAWINGS FOR REQUIRED SIZES
FOLD DOWN SEAT	10 28 00	
CLOTHES HOOK	10 28 00	
PAPER TOWEL DISPENSER	10 28 00	
TOILET TISSUE DISPENSER	-	BY OWNER
MIRROR	10 28 00	18" X 30"
SHOWER CURTAIN**	MEDLINE, SURE-CHECK	HEAVY DUTY, COLOR BY OWNER

\* MANUFACTURER AND MODEL INDICATE BASIS OF DESIGN ONLY, ALL APPROVED EQUALS SHALL BE ACCEPTED, SEE SPECIFICATIONS  
 \*\*PROVIDE SHOWER CURTAIN AND REQUIRED METAL SNAP PIN HOOKS FOR EACH SHOWER CURTAIN ROD SHOWN IN DRAWINGS, CURTAIN HEIGHT 78", CURTAIN WIDTH EQUAL TO OPENING WIDTH x 1.2 (WIDTH + 20%).

Revisions	Date

Consultants:  
 Seal:  
 A/E:

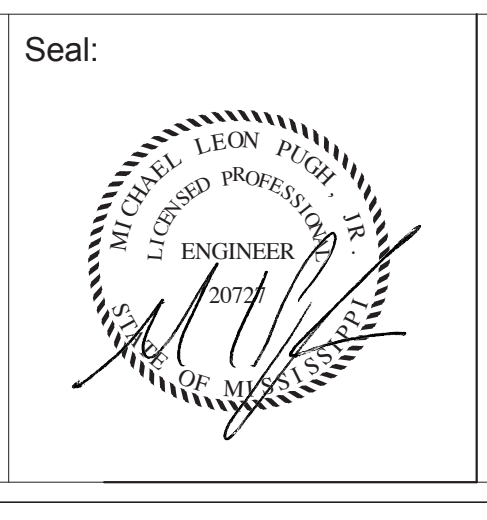

**ROYAL ENGINEERS & CONSULTANTS, LLC**  
 4298 ELYSIAN FIELDS AVENUE  
 NEW ORLEANS, LOUISIANA 70122  
 www.royalengineering.net

Approved:  
 PROGRAM MANAGER, PROJECTS  
 SAFETY/INDUSTRIAL HYGIENE  
 HEALTH SYSTEM SPECIALIST  
 MAINTENANCE SUPERVISOR  
 MAINTENANCE FOREMAN  
 MAINTENANCE FOREMAN

Drawing Title  
**INTERIOR ELEVATIONS**  
 Approved: Service Engineer  
 Approved: Service Director

Project Title  
**VA Gulf Coast Decontamination Unit**  
 Building Number: XX  
 Location: VAMC BILOXI, MS  
 Date: 6/30/2015 4:23:31 PM  
 Project No.: 520-13-136  
 DRAWING NO.: **A501**  
 Dwg. Of:  

