

DEDUCT ALTERNATE 1

NOTES

LEGEND

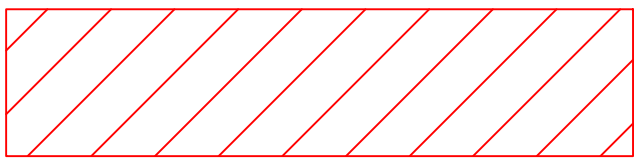

EXISTING ASBESTOS TILE FLOORING
TO BE ABATED.

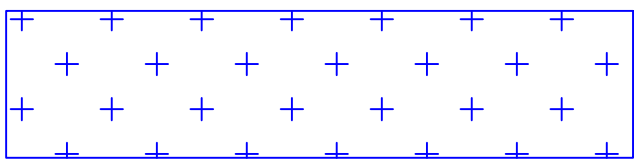

EXISTING ASBESTOS SHEET FLOORING
TO BE ABATED.

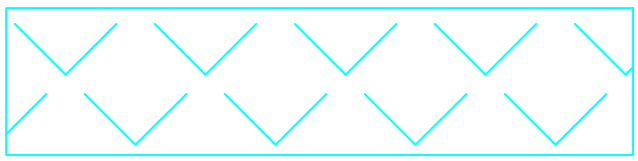

NEW TILE FLOORING TO BE INSTALLED
IN THIS AREA.

- 1. ABATE EXISTING ASBESTOS
CONTAINING FLOORING AND MASTIC
IN ACCORDANCE WITH SPECIFICATION
SECTION 02 82 13.19. REMOVE
EXISTING BASE.
- 2. INSTALL NEW TILE FLOORING AND
BASE IN THIS AREA.
- 3. INSTALL NEW NON-SKID TILE ON RAMPS.

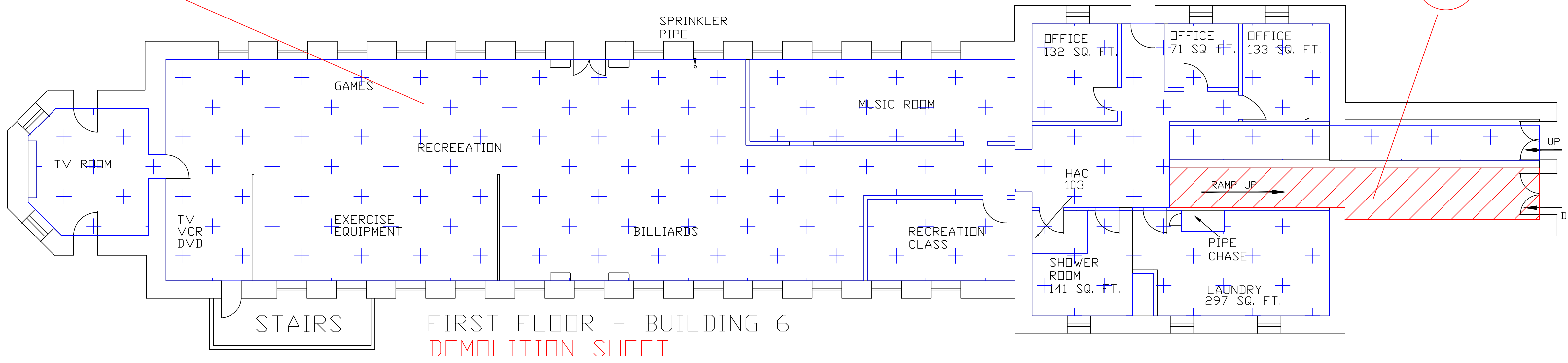
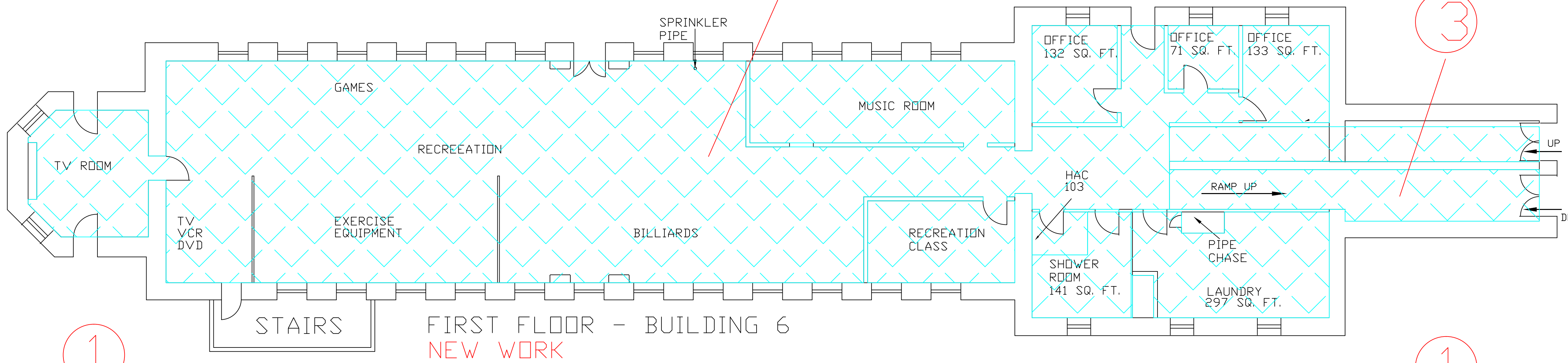

REVISIONS	DATE

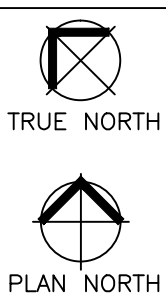

Drawing Title	Project Title	Project No.	Office of Facilities Management Department of Veterans Affairs
BUILDING 6 FIRST FLOOR	REPLACE FLOORING PHASE 1	568-12-201	
Drawing Scale 1/8" = 1'	Approved: Division Chief	Building Number 6	
Plot Scale 1/8" = 1'	Approved: Service Director	Location V.A. MEDICAL CENTER HOT SPRINGS, SD	DRAWING NO. A3
		Date 11/25/2011	Checked DS
		Drawn DS	Dwg. 4 of 11