

LEGEND

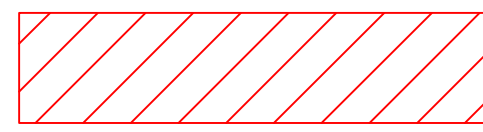

EXISTING ASBESTOS TILE FLOORING  
TO BE ABATED.

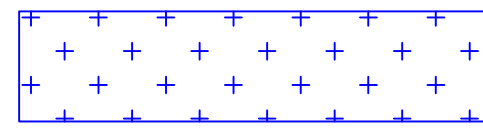

EXISTING ASBESTOS SHEET FLOORING  
TO BE ABATED.

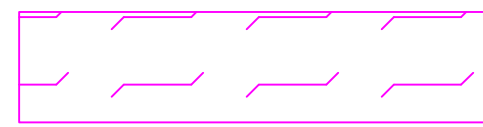

EXISTING ASBESTOS SHEET FLOORING  
COVERED BY CARPET. REMOVE CARPET  
AND ABATE SHEET FLOORING.

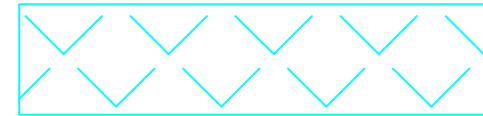

NEW TILE FLOORING TO BE INSTALLED  
IN THIS AREA.

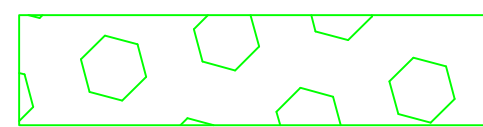

NEW CARPET TO BE INSTALLED IN THIS AREA.

NOTES

- ① ABATE EXISTING ASBESTOS CONTAINING FLOORING AND MASTIC IN ACCORDANCE WITH SPECIFICATION SECTION 02 82 13.19. REMOVE EXISTING BASE.
- ② REMOVE EXISTING CARPET AND BASE AND ABATE EXISTING ASBESTOS CONTAINING FLOORING AND MASTIC IN ACCORDANCE WITH SPECIFICATION SECTION 02 82 13.19.
- ③ INSTALL NEW CARPET AND BASE IN THIS AREA.
- ④ INSTALL NEW TILE FLOORING AND BASE IN THIS AREA.
- ⑤ INSTALL NEW NON-SKID TILE ON RAMPS.

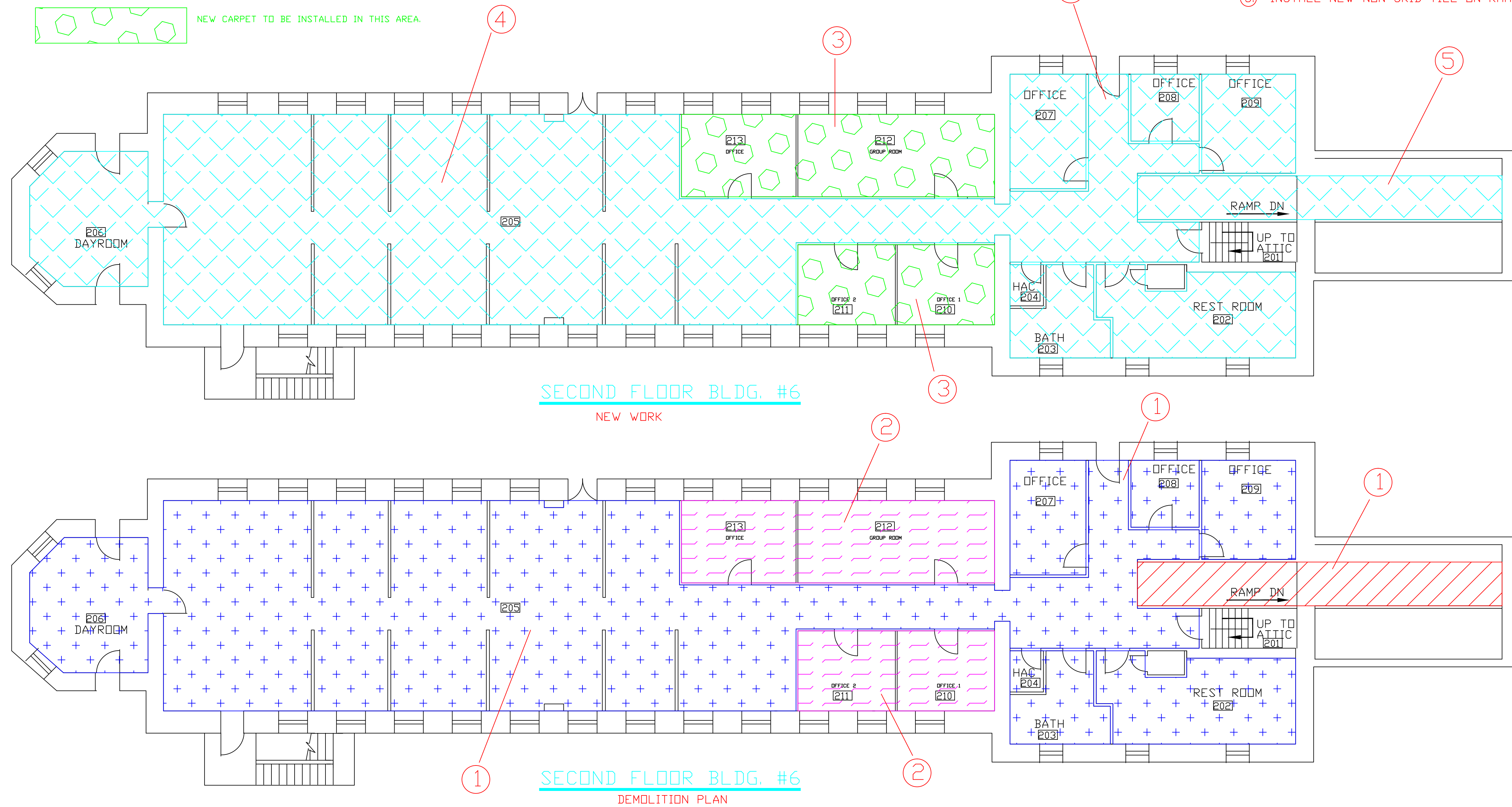

REVISIONS	DATE

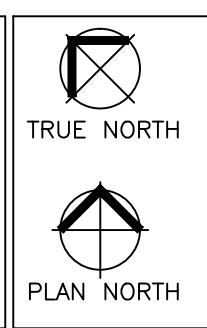

Drawing Scale  
1/8" = 1'  
Plot Scale  
1/8" = 1'

Drawing Title  
**BUILDING 6**  
Approved: Division Chief  
Approved: Service Director

Project Title  
**REPLACE FLOORING  
PHASE 1**  
Location V.A. MEDICAL CENTER  
HOT SPRINGS, SD  
Date 11/25/2011  
Checked DS  
Drawn DS

Project No.  
568-12-201  
Building Number  
6  
DRAWING NO.  
**A4**  
Dwg. 5 Of 11

Office of  
Facilities  
Management  
Department of  
Veterans Affairs