

LEGEND

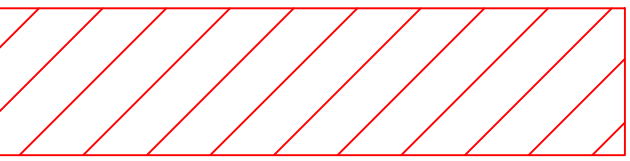

EXISTING ASBESTOS TILE FLOORING
TO BE ABATED.

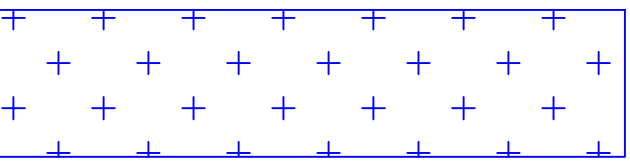

EXISTING ASBESTOS SHEET FLOORING
TO BE ABATED.

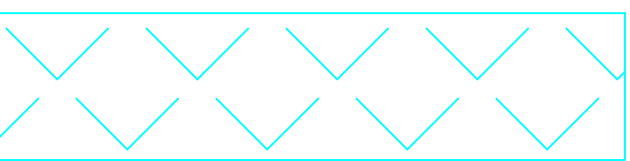

NEW TILE FLOORING TO BE INSTALLED
IN THIS AREA.

NOTES

- ① ABATE EXISTING ASBESTOS CONTAINING FLOORING AND MASTIC IN ACCORDANCE WITH SPECIFICATION SECTION 02 82 13.19. REMOVE EXISTING BASE.
- ② INSTALL NEW TILE FLOORING AND BASE IN THIS AREA.
- ③ INSTALL NEW NON-SKID TILE ON RAMPS.

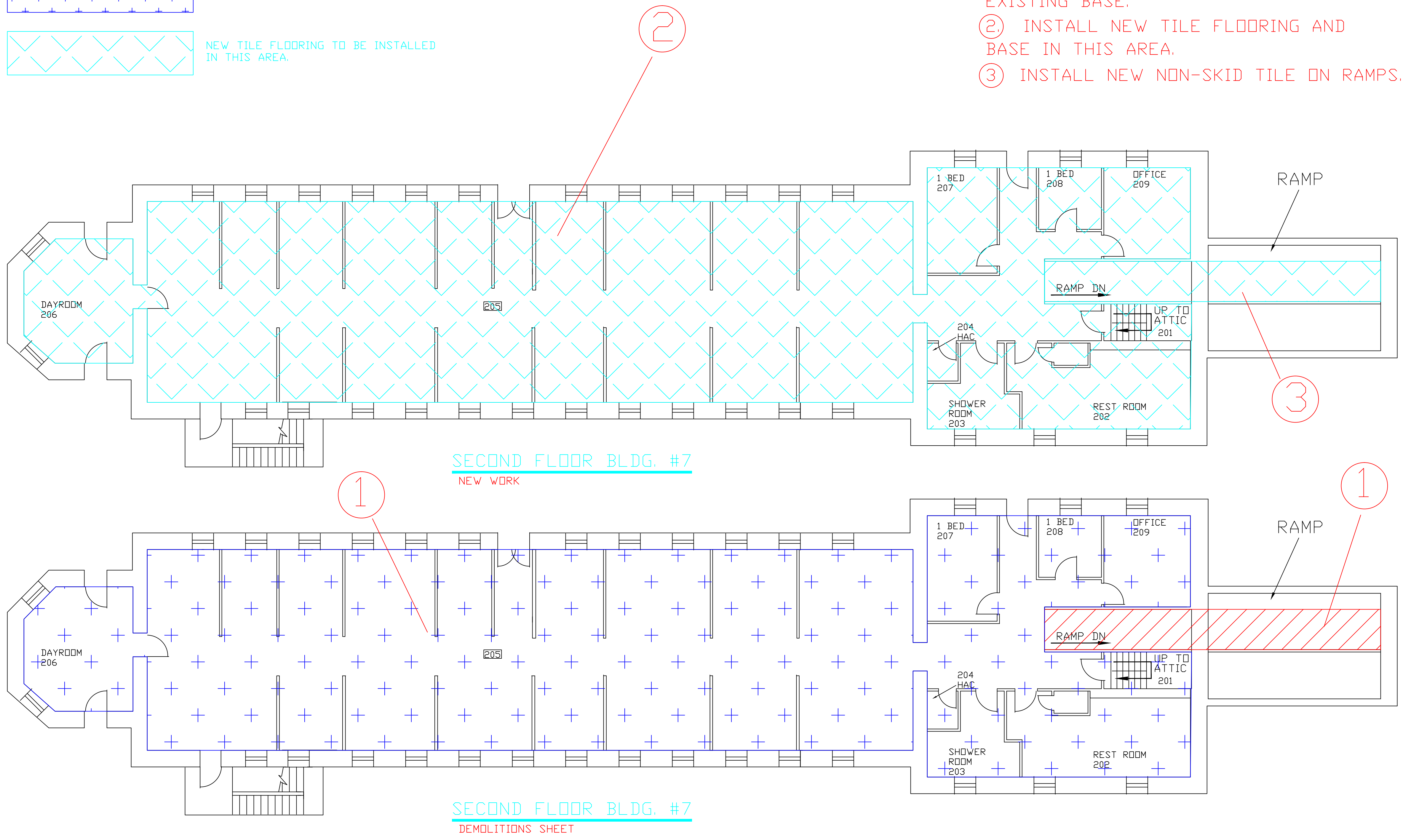

REVISIONS	DATE

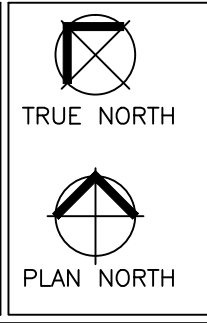

Drawing Title NEW WALL AND DOOR CONSTRUCTION	Project Title BUILDING 7 SECOND FLOOR	Project No. 568-12-201	Office of Facilities Management Department of Veterans Affairs
Drawing Scale 1/8" = 1'	Location V.A. MEDICAL CENTER HOT SPRINGS, SD	Building Number 3	
Plot Scale 1/8" = 1'	Date 1/25/2011	Drawing No. A5 Dwg. 6 Of 11	
Approved: Division Chief	Checked DS	Drawn DS	
Approved: Service Director			