

LEGEND

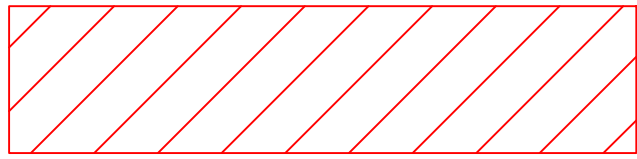

EXISTING ASBESTOS TILE FLOORING
TO BE ABATED.

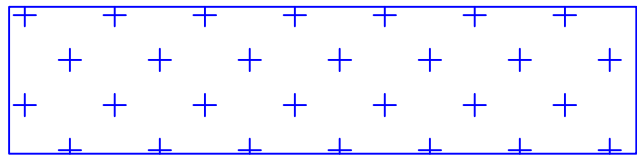

EXISTING ASBESTOS SHEET FLOORING
TO BE ABATED.

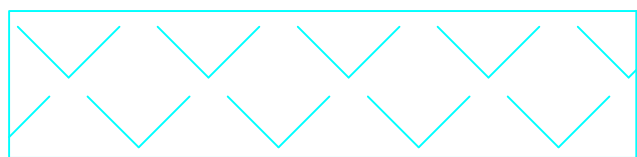

NEW TILE FLOORING TO BE INSTALLED
IN THIS AREA.

NOTES

- ① ABATE EXISTING ASBESTOS CONTAINING FLOORING AND MASTIC IN ACCORDANCE WITH SPECIFICATION SECTION 02 82 13.19. REMOVE EXISTING BASE.
- ② INSTALL NEW TILE FLOORING AND BASE IN THIS AREA.
- ③ INSTALL NEW NON-SKID TILE ON RAMPS.

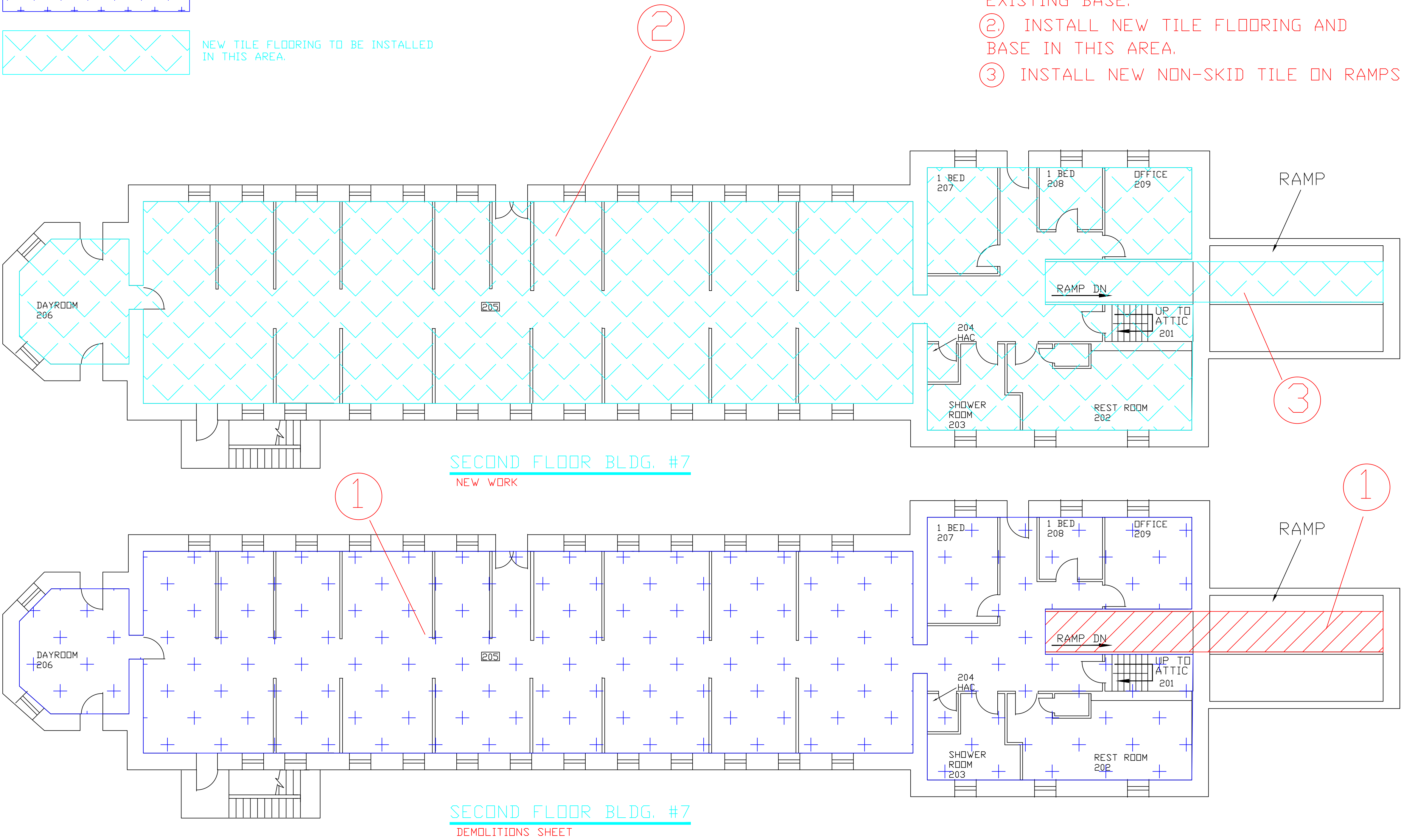

REVISIONS	DATE

TRUE NORTH

PLAN NORTH

Drawing Title	Project Title	Project No.
NEW WALL AND DOOR CONSTRUCTION	BUILDING 7 SECOND FLOOR	568-12-201
Approved: Division Chief	Location V.A. MEDICAL CENTER HOT SPRINGS, SD	Building Number 3
Approved: Service Director	Date 1/25/2011	Checked DS
Drawing Scale 1/8" = 1'	Drawn DS	Drawing No. A6
Plot Scale 1/8" = 1'		Dwg. 7 of 11

Office of Facilities Management

Department of Veterans Affairs