

LEGEND

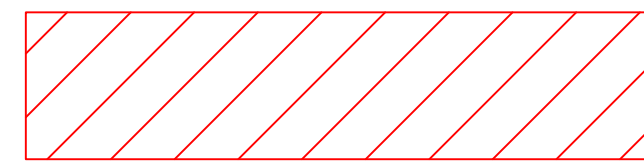

EXISTING ASBESTOS TILE FLOORING
TO BE ABATED.

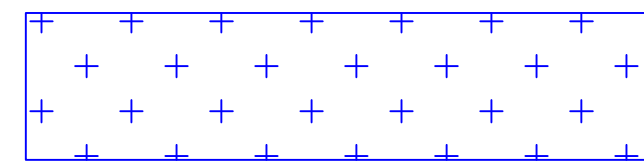

EXISTING ASBESTOS SHEET FLOORING
TO BE ABATED.

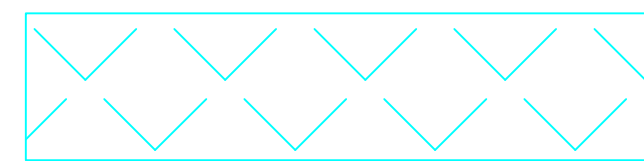

NEW TILE FLOORING TO BE INSTALLED
IN THIS AREA.

NOTES

1. ABATE EXISTING ASBESTOS
CONTAINING FLOORING AND MASTIC
IN ACCORDANCE WITH SPECIFICATION
SECTION 02 82 13.19. REMOVE
EXISTING BASE.
2. INSTALL NEW TILE FLOORING AND
BASE IN THIS AREA.
3. INSTALL NEW NON-SKID TILE ON
RAMPS.

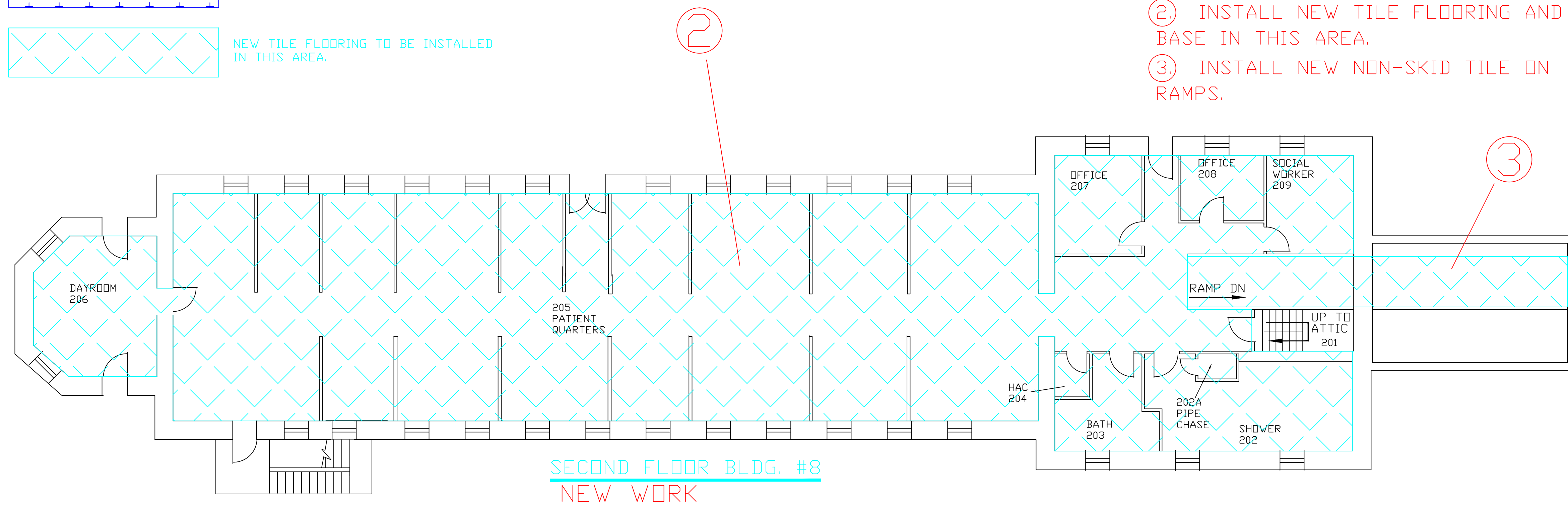

SECOND FLOOR BLDG. #8
NEW WORK

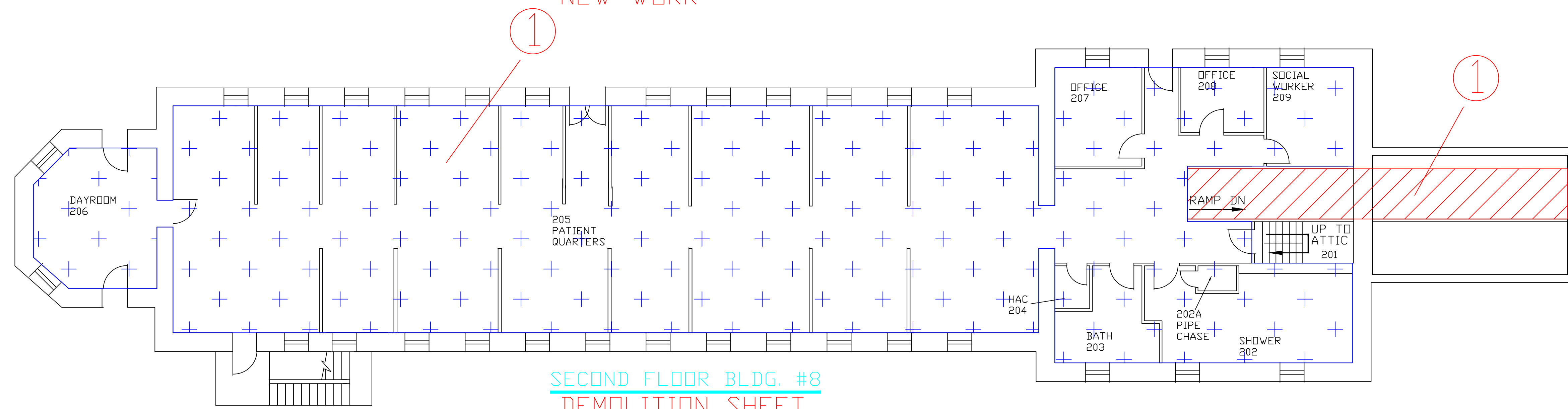

SECOND FLOOR BLDG. #8
DEMOLITION SHEET

REVISIONS	DATE

TRUE NORTH

PLAN NORTH

Drawing Title	Project Title	Project No.	Office of Facilities Management Department of Veterans Affairs
BUILDING 8 SECOND FLOOR	REPLACE FLOORING PHASE 1	568-12-201	
Approved: Division Chief	Location	Building Number	
Approved: Service Director	V.A. MEDICAL CENTER HOT SPRINGS, SD	8	
Drawing Scale 1/8" = 1'	Date	DRAWING NO.	A8
Plot Scale 1/8" = 1'	11/25/2011	Checked DS Drawn DS	
Dwg. 9 of 11			