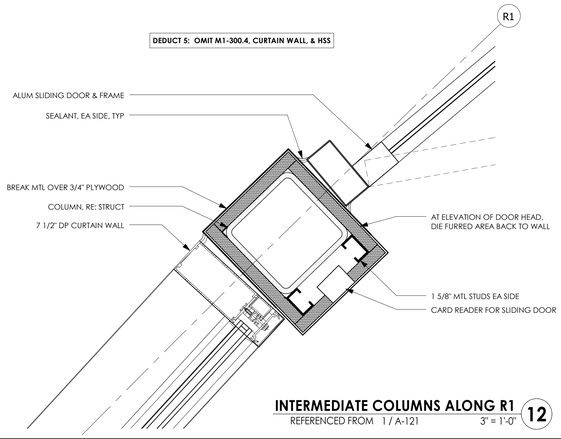

INTERMEDIATE COLUMNS ALONG R1 12
REFERENCED FROM 1 / A-121 3" = 1'-0"

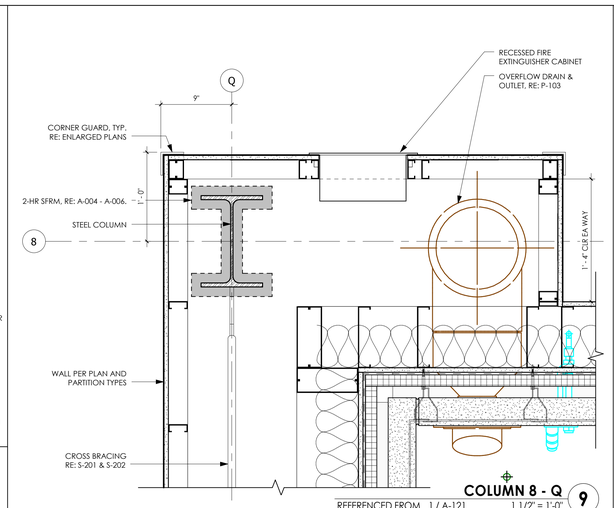

COLUMN 8 - Q 9
REFERENCED FROM 1 / A-121 1 1/2" = 1'-0"

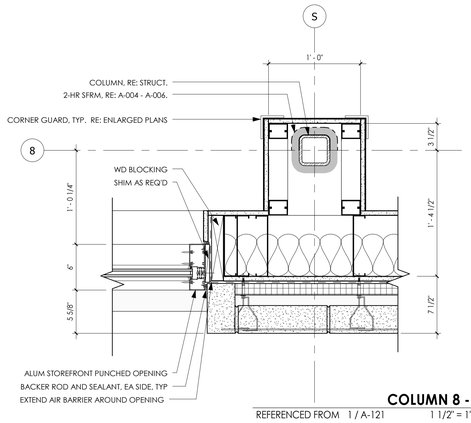

COLUMN 8 - S 6
REFERENCED FROM 1 / A-121 1 1/2" = 1'-0"

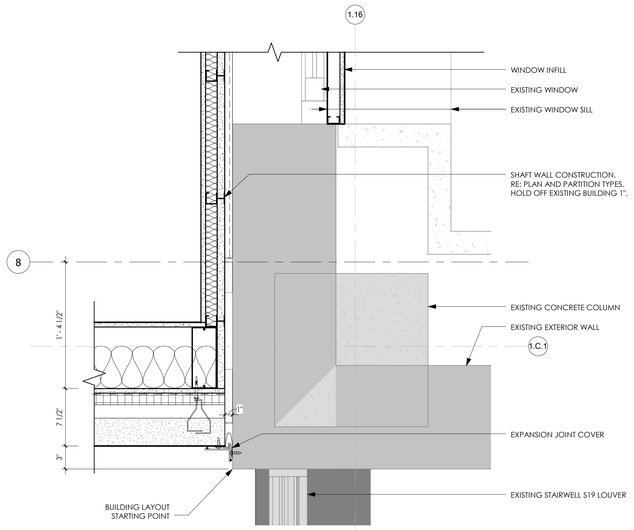

COLUMN 1.C.1 - 1.16 3
REFERENCED FROM 1 / A-105 1 1/2" = 1'-0"

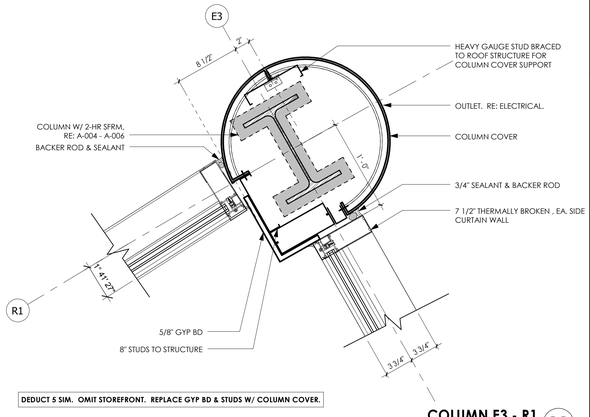

COLUMN E3 - R1 11
REFERENCED FROM 1 / A-121 1 1/2" = 1'-0"

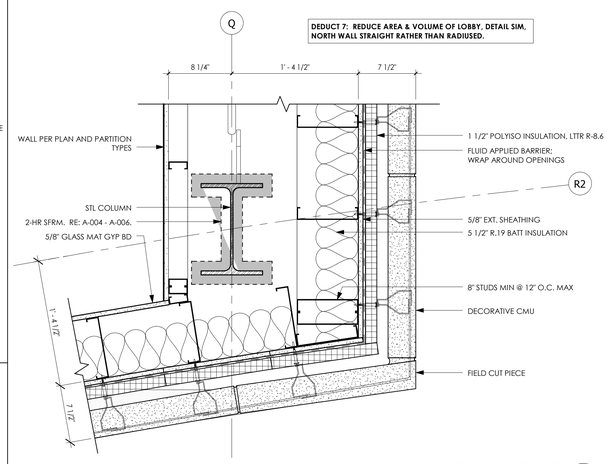

COLUMN Q - R2 8
REFERENCED FROM 1 / A-121 1 1/2" = 1'-0"

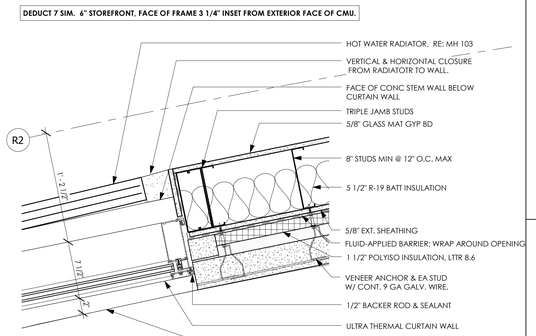

CURTAIN WALL CONNECTION 5
REFERENCED FROM 1 / A-121 1 1/2" = 1'-0"

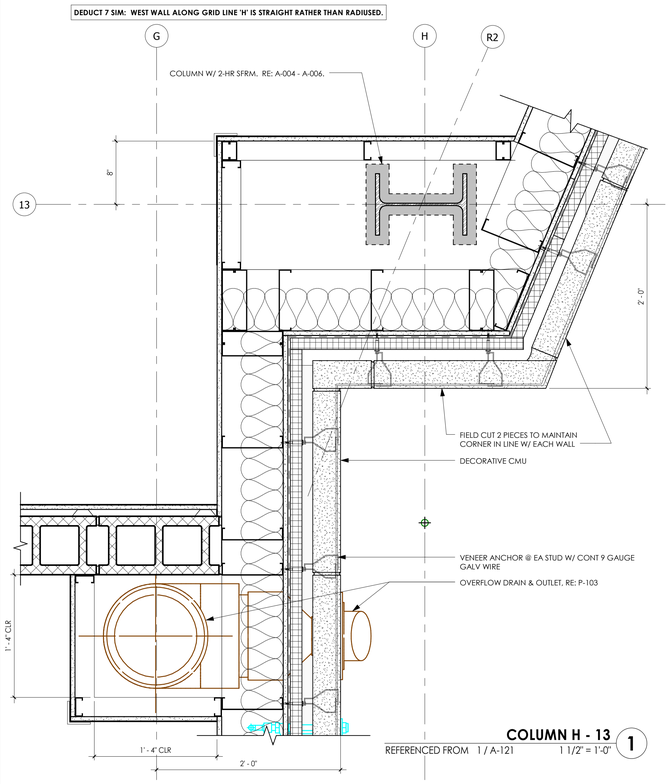

COLUMN H - 13 1
REFERENCED FROM 1 / A-121 1 1/2" = 1'-0"

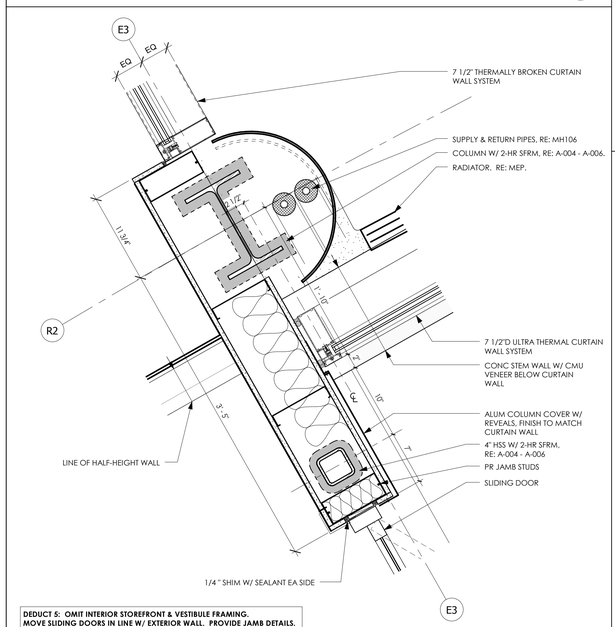

COLUMN E3 - R2 10
REFERENCED FROM 1 / A-121 1 1/2" = 1'-0"

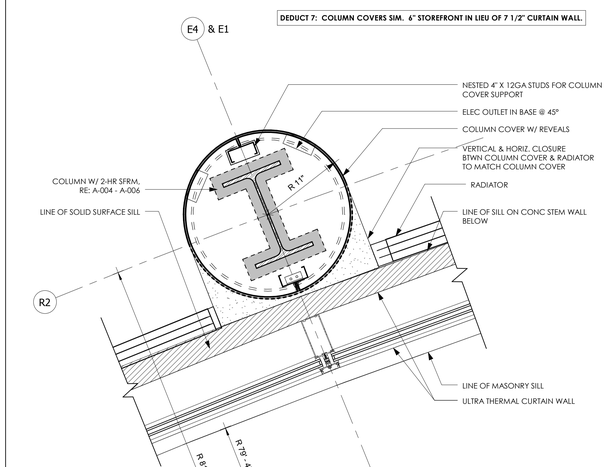

COLUMN E4 - R2 7
REFERENCED FROM 1 / A-121 1 1/2" = 1'-0"

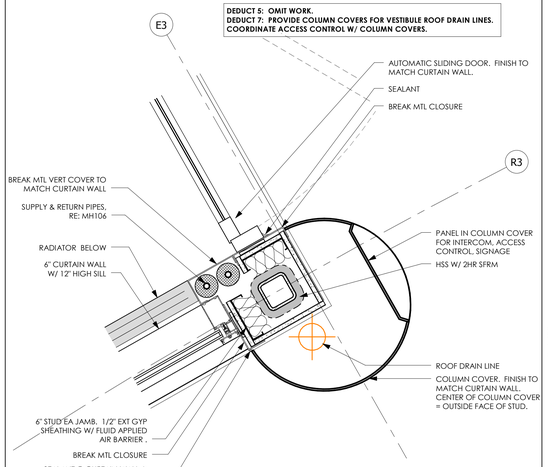

COLUMN E3 - R3 4
REFERENCED FROM 1 / A-121 1 1/2" = 1'-0"

No.	Description	Date

ENGINEERS & CONSULTANTS:

CIVIL
SK Design Group, Inc.
4600 College Blvd. Suite 100
Overland Park, KS 66211
913.451.1818

STRUCTURAL
Leigh & O'Kane
9201 Ward Parkway, Suite 301
Kansas City, MO 64114
816.444.3144

MECHANICAL, ELECTRICAL, PLUMBING, TELECOM, SECURITY
InSite Group, Inc.
1950 NW Copper Oaks Cr
Blue Springs, MO 64015
816.228.3377

FIRE PROTECTION & LIFE SAFETY
FSC, Inc.
9225 Indian Creek Pkwy, Ste 300
Overland Park, KS 66210
913.722.3473

ASBESTOS ABATEMENT
Terracon
13910 W 96th Terrace
Lenexa, KS 66215
913.492.7777

COMMISSIONING
Pro Balance, Inc.
5411 West 40 Highway
Blue Springs, MO 64015
816.228.7800

STATE OF MISSOURI
JULIE BLAKE WELLNER
NUMBER A-5006
REGISTERED ARCHITECT

ARCHITECT:

WELLNER architects inc.
Wellner Architects, Inc.
802 Broadway Blvd, 4th Floor
Kansas City, MO 64105
816.221.0017

Drawing Title: EXTERIOR PLAN DETAILS

Approved: Kathleen R. Fogarty, Medical Center Director

Project Title: CONSTRUCT OEF/OIF AND SPECIALTY CARE ADDITION

Location: 4801 LINWOOD BLVD, KANSAS CITY, MO 64128

Date: 15 April 2016 | Checked: MJS | Drawn: LMD

Project Number: 589-CA3-472

Building Number:

Drawing Number: A-501

Dwg. 104 of 188

Office of Construction and Facilities Management

Department of Veterans Affairs

4/14/2016 4:24:44 PM

VA FORM 08-6231

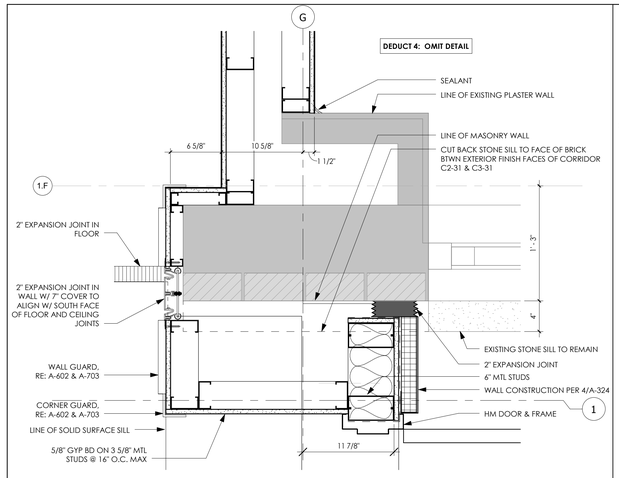

(3RD FLOOR SIM) 2ND FLOOR CONNECTION TO BUILDING 1 12
REFERENCED FROM 1 / A-126 1 1/2" = 1'-0"

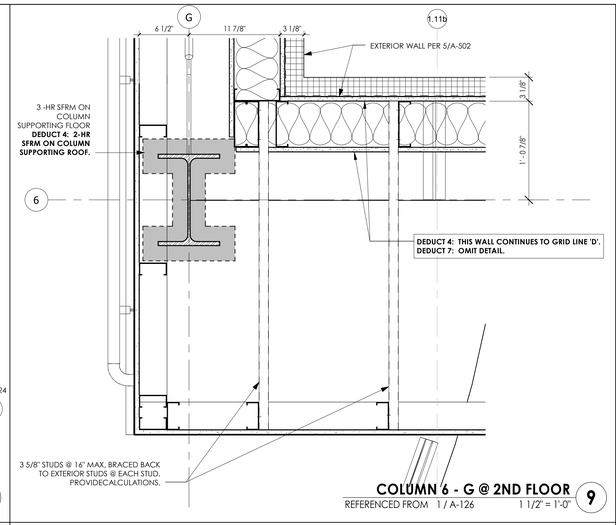

COLUMN 6 - G @ 2ND FLOOR 9
REFERENCED FROM 1 / A-126 1 1/2" = 1'-0"

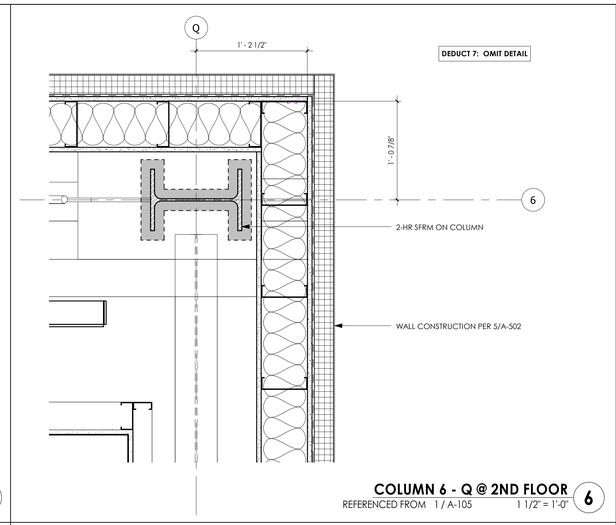

COLUMN 6 - Q @ 2ND FLOOR 6
REFERENCED FROM 1 / A-105 1 1/2" = 1'-0"

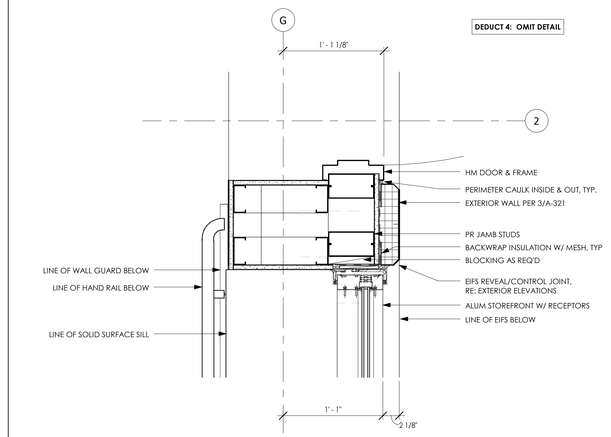

JAMB DETAIL ALONG G @ 2ND FLOOR 3
REFERENCED FROM 1 / A-126 1 1/2" = 1'-0"

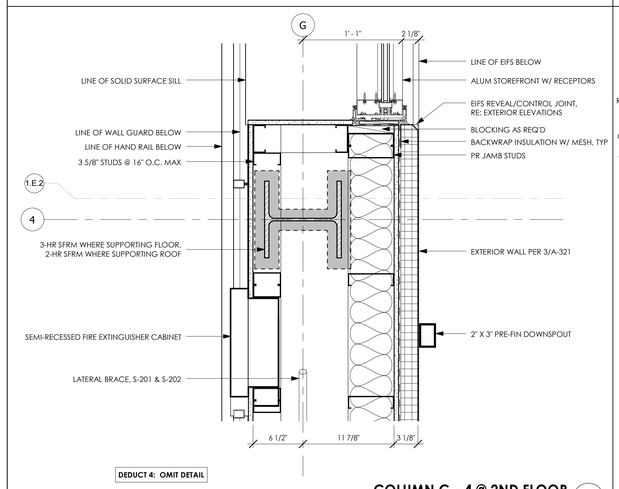

COLUMN G - 4 @ 2ND FLOOR 11
REFERENCED FROM 1 / A-126 1 1/2" = 1'-0"

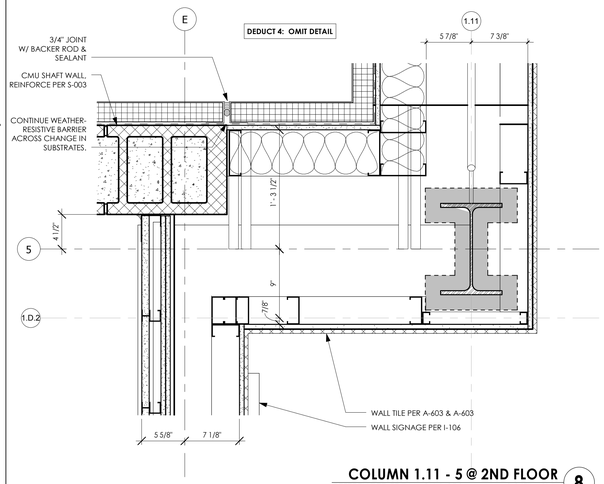

COLUMN 1.11 - 5 @ 2ND FLOOR 8
REFERENCED FROM 1 / A-126 1 1/2" = 1'-0"

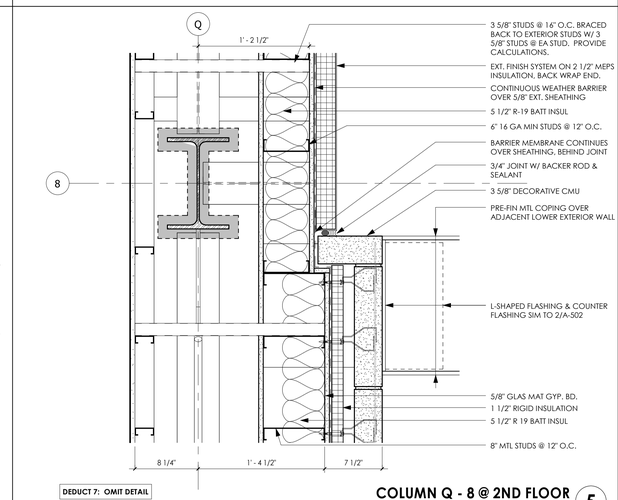

COLUMN Q - 8 @ 2ND FLOOR 5
REFERENCED FROM 1 / A-105 1 1/2" = 1'-0"

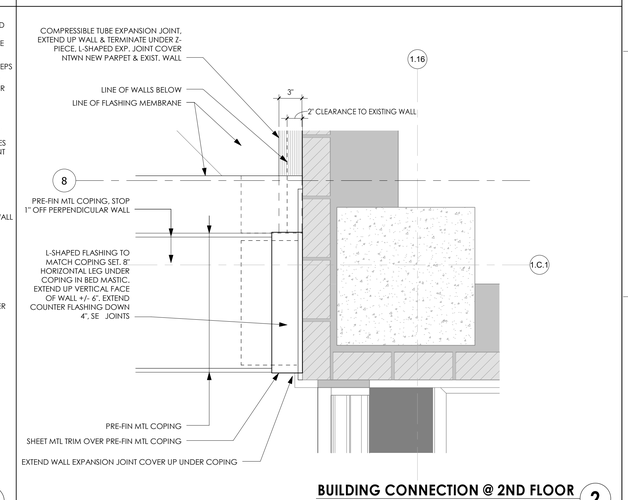

BUILDING CONNECTION @ 2ND FLOOR 2
REFERENCED FROM 1 / A-105 1 1/2" = 1'-0"

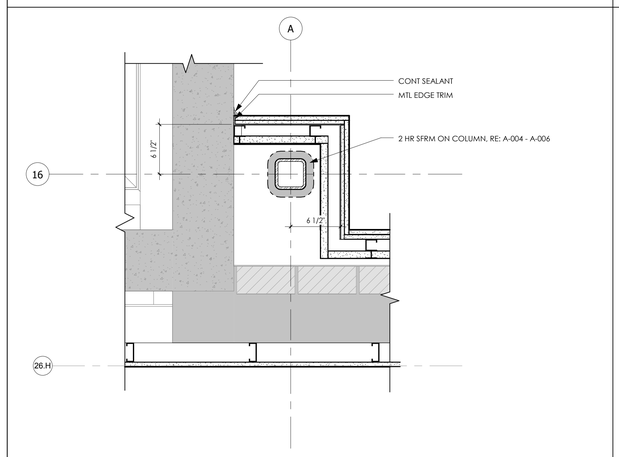

COLUMN 16 - A 10
REFERENCED FROM 1 / A-124 1 1/2" = 1'-0"

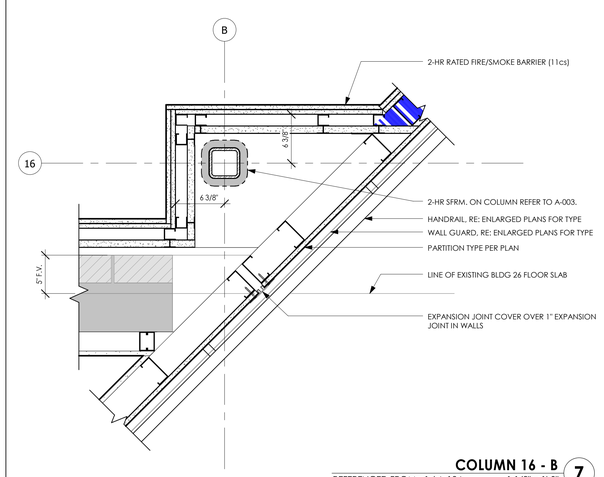

COLUMN 16 - B 7
REFERENCED FROM 1 / A-124 1 1/2" = 1'-0"

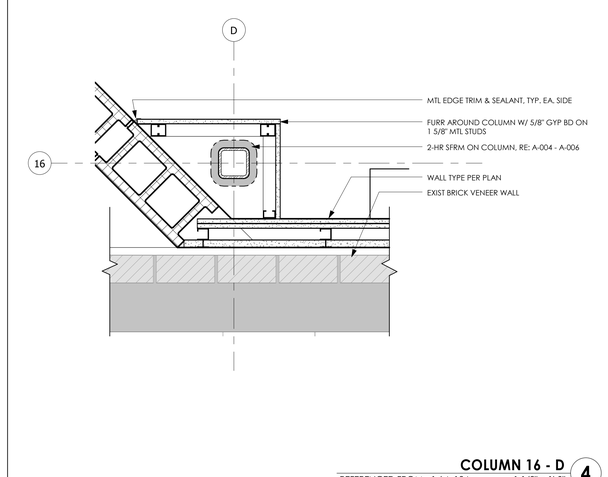

COLUMN 16 - D 4
REFERENCED FROM 1 / A-124 1 1/2" = 1'-0"

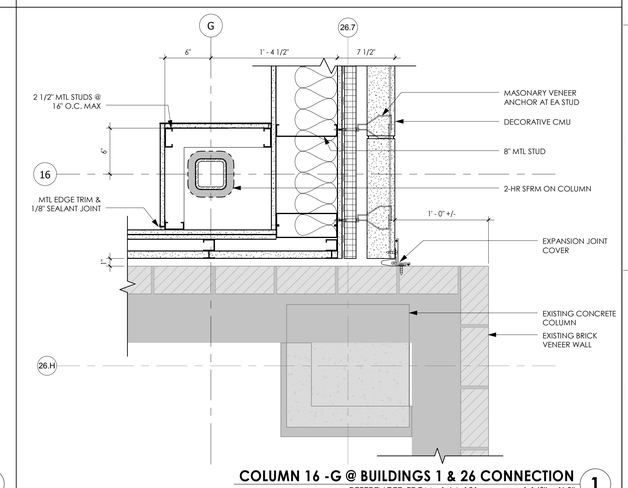

COLUMN 16 -G @ BUILDINGS 1 & 26 CONNECTION 1
REFERENCED FROM 1 / A-121 1 1/2" = 1'-0"

No.	Description	Date

ENGINEERS & CONSULTANTS:

CIVIL
SK Design Group, Inc. Since 1989
SK Design Group, Inc.
4600 College Blvd., Suite 100
Overland Park, KS 66211
913.451.1818

STRUCTURAL
Leigh & O'Kane
Leigh & O'Kane
9201 Ward Parkway, Suite 301
Kansas City, MO 64114
816.444.3144

MECHANICAL, ELECTRICAL, PLUMBING, TELECOM, SECURITY
InSite Group, Inc. Consulting Engineers
InSite Group, Inc.
1950 NW Copper Oaks Cr
Blue Springs, MO 64015
816.228.3377

FIRE PROTECTION & LIFE SAFETY
FSC, Inc. Consulting Fire Protection
FSC, Inc.
9225 Indian Creek Pkwy, Ste 300
Overland Park, KS 66210
913.722.3473

ASBESTOS ABATEMENT
Terracon Consulting Engineers and Scientists
Terracon
13910 W 96th Terrace
Lenexa, KS 66215
913.492.7777

COMMISSIONING
pb pro balance
Pro Balance, Inc.
5411 West 40 Highway
Blue Springs, MO 64015
816.228.7800

STATE OF MISSOURI
JULIE PLAGH WELLNER
NUMBER A-5006
REGISTERED ARCHITECT
4/14/2016

ARCHITECT:

WELLNER architects inc.
Wellner Architects, Inc.
802 Broadway Blvd. 4th Floor
Kansas City, MO 64105
816.221.0017

Drawing Title: EXTERIOR PLAN DETAILS

Approved: Kathleen R. Fogarty, Medical Center Director

Project Title: CONSTRUCT OEF/OIF AND SPECIALTY CARE ADDITION

Location: 4801 LINWOOD BLVD, KANSAS CITY, MO 64128

Date	Checked	Drawn
15 April 2016	MJS	LMD

Project Number: 589-CA3-472

Building Number: 1

Drawing Number: A-502

Dwg. 105 of 188

Office of Construction and Facilities Management

Department of Veterans Affairs

VA FORM 08-6231

SOLICITATION FOR CONSTRUCTION PROPOSAL DOCUMENTS

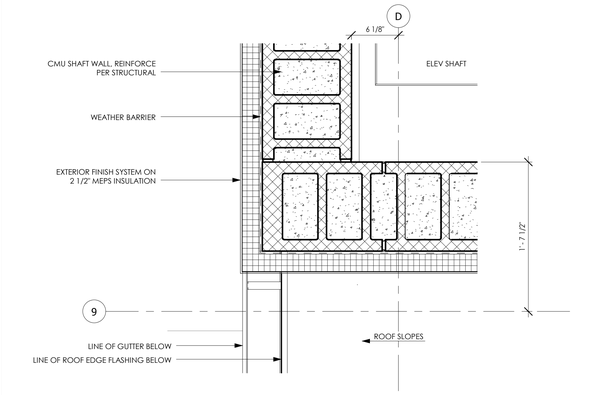

DEDUCT 4: OMIT DETAIL

ELEV. SHAFT NEAR D - 9 @ 3RD FLOOR (12)

REFERENCED FROM 2 / A-126 1 1/2" = 1'-0"

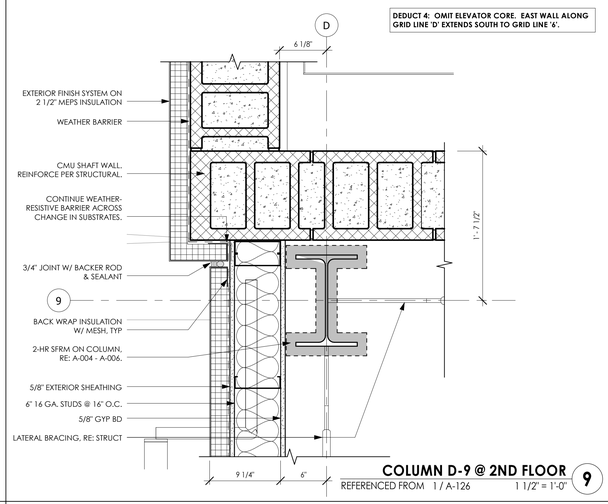

DEDUCT 4: OMIT ELEVATOR CORE. EAST WALL ALONG GRID LINE 'D' EXTENDS SOUTH TO GRID LINE '6'.

COLUMN D-9 @ 2ND FLOOR (9)

REFERENCED FROM 1 / A-126 1 1/2" = 1'-0"

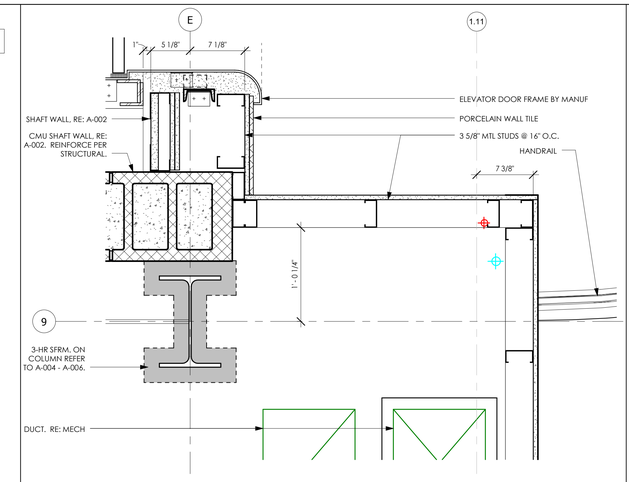

DEDUCT 4: OMIT DETAIL

COLUMN E-9 @ 2ND FLOOR (6)

REFERENCED FROM 1 / A-126 1 1/2" = 1'-0"

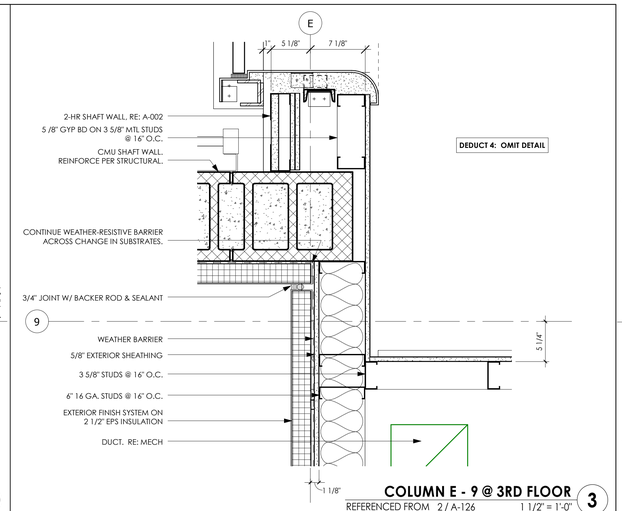

DEDUCT 4: OMIT DETAIL

COLUMN E - 9 @ 3RD FLOOR (3)

REFERENCED FROM 2 / A-126 1 1/2" = 1'-0"

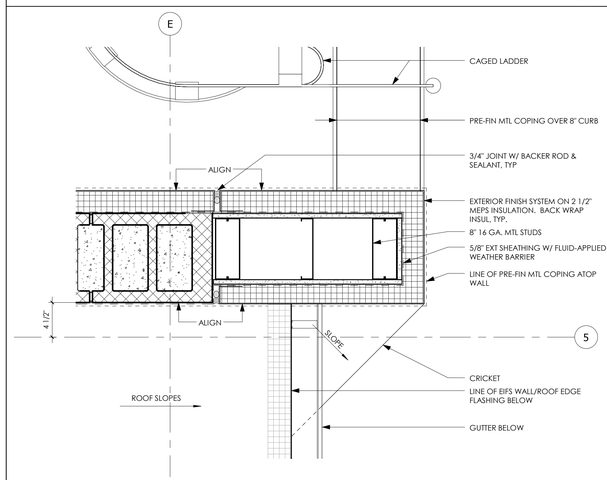

DEDUCT 4: OMIT DETAIL

COLUMN E - 5 @ ROOF (11)

REFERENCED FROM 2 / A-106 1 1/2" = 1'-0"

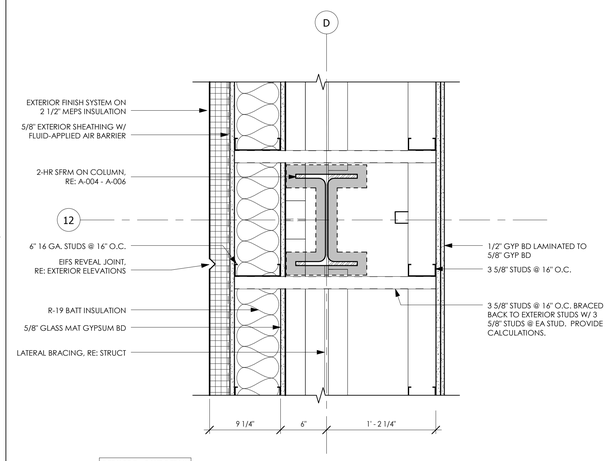

DEDUCT 7: OMIT DETAIL

COLUMN D-12 @ 2ND FLOOR ROOF (8)

REFERENCED FROM 1 / A-105 1 1/2" = 1'-0"

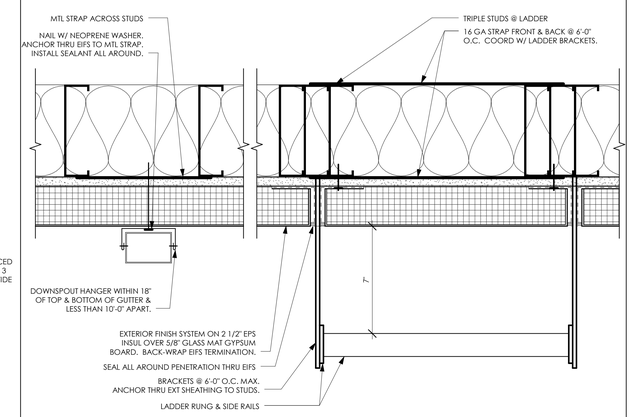

PENETRATION THRU EIFS (5)

3" = 1'-0"

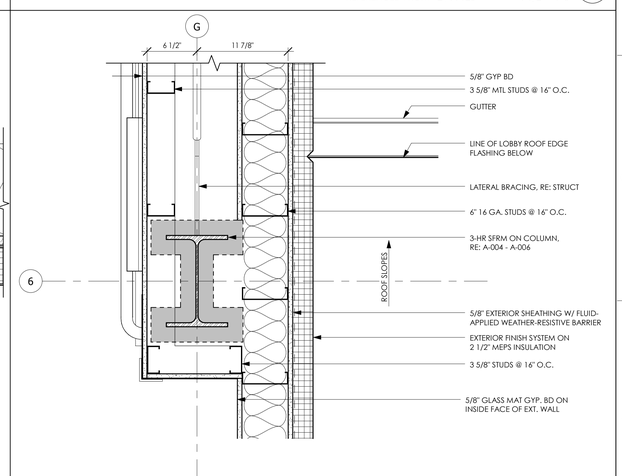

DEDUCT 4: OMIT DETAIL

COLUMN G - 6 @ 3RD FLOOR (2)

REFERENCED FROM 2 / A-126 1 1/2" = 1'-0"

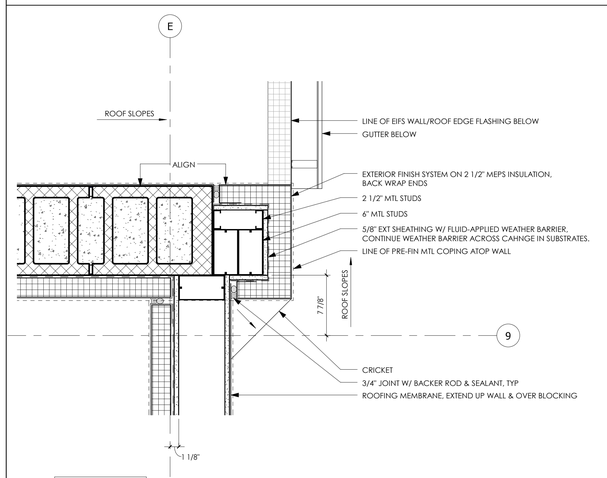

DEDUCT 4: OMIT DETAIL

COLUMN E - 9 @ ROOF (10)

REFERENCED FROM 2 / A-106 1 1/2" = 1'-0"

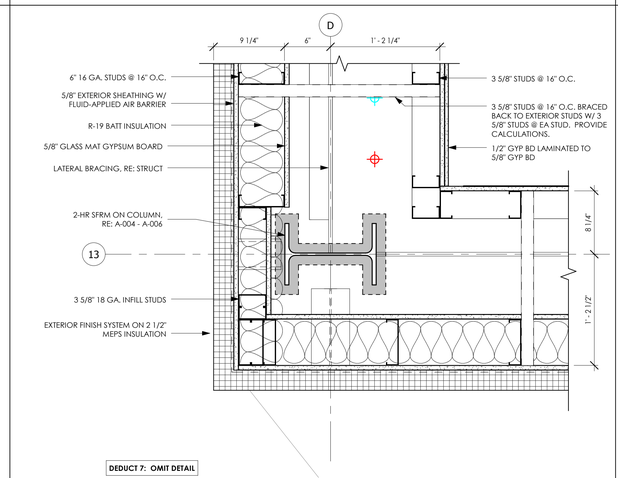

DEDUCT 7: OMIT DETAIL

COLUMN D - 13 @ 2ND FLOOR (7)

REFERENCED FROM 1 / A-105 1 1/2" = 1'-0"

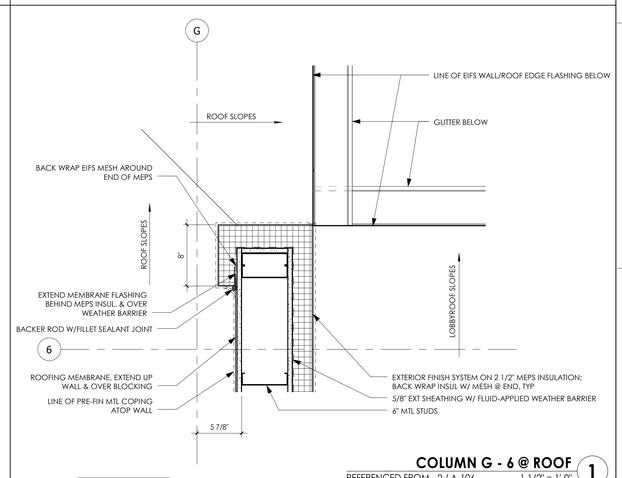

DEDUCT 4: OMIT DETAIL

COLUMN G - 6 @ ROOF (1)

REFERENCED FROM 2 / A-106 1 1/2" = 1'-0"

No.	Description	Date

ENGINEERS & CONSULTANTS:

CIVIL	STRUCTURAL	MECHANICAL, ELECTRICAL, PLUMBING, TELECOM, SECURITY	FIRE PROTECTION & LIFE SAFETY	ASBESTOS ABATEMENT	COMMISSIONING
SK Design Group, Inc. Since 1989	Leigh & O'Kane	InSite Group, Inc. Consulting Engineers	FSC, Inc. Consulting Engineers	Terracon Consulting Engineers and Scientists	pb pro balance
SK Design Group, Inc.	Leigh & O'Kane	InSite Group, Inc.	FSC, Inc.	Terracon	Pro Balance, Inc.
4600 College Blvd. Suite 100 Overland Park, KS 66211	9201 Ward Parkway, Suite 301 Kansas City, MO 64114	1950 NW Copper Oaks Cr Blue Springs, MO 64015	9225 Indian Creek Pkwy, Ste 300 Overland Park, KS 66210	13910 W 96th Terrace Lenexa, KS 66215	5411 West 40 Highway Blue Springs, MO 64015
913.451.1818	816.444.3144	816.228.3377	913.722.3473	913.492.7777	816.228.7800

STATE OF MISSOURI
JULIE BLACK WELLNER
NUMBER A-5006
REGISTERED ARCHITECT
4-14-16

ARCHITECT:

WELLNER architects inc.

Wellner Architects, Inc.
802 Broadway Blvd, 4th Floor
Kansas City, MO 64105
816.221.0017

Drawing Title: EXTERIOR PLAN DETAILS

Approved: Kathleen R. Fogarty, Medical Center Director

Project Title: CONSTRUCT OEF/OIF AND SPECIALTY CARE ADDITION

Location: 4801 LINWOOD BLVD, KANSAS CITY, MO 64128

Date: 15 April 2016 | Checked: MJS | Drawn: LMD/AMM

Project Number: 589-CA3-472

Building Number: 1

Drawing Number: A-503

Dwg. 106 of 188

Office of Construction and Facilities Management

Department of Veterans Affairs

4/14/2016 4:28:22 PM

VA FORM 08-6231

SOLICITATION FOR CONSTRUCTION PROPOSAL DOCUMENTS

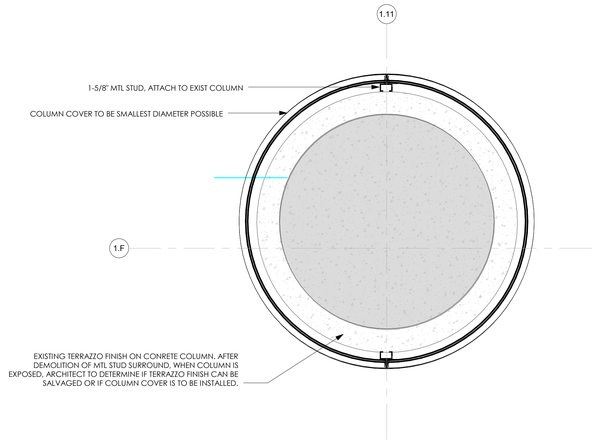

TYP. COLUMN COVER @ EXIST. TERRAZZO COLUMNS 15
REFERENCED FROM 1 / A-123 1 1/2" = 1'-0"

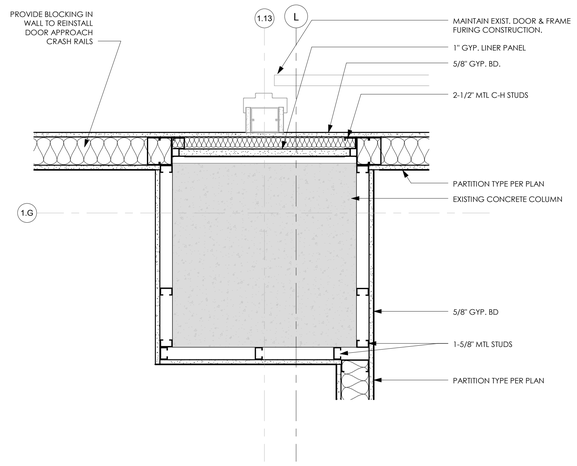

COLUMN G - 13 13
REFERENCED FROM 1 / A-122 1 1/2" = 1'-0"

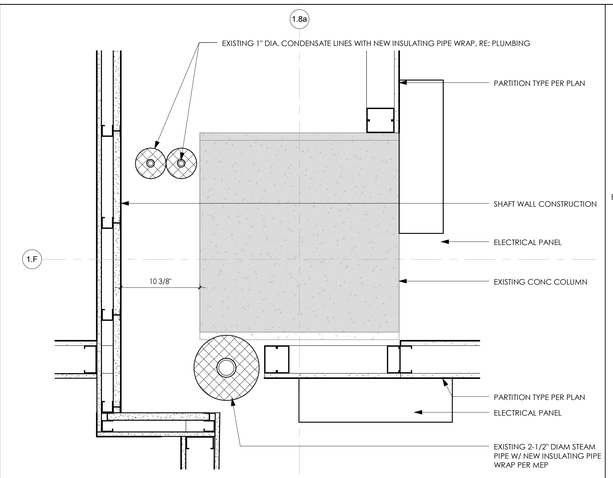

COLUMN 1.F - 1.8A 12
REFERENCED FROM 1 / A-123 1 1/2" = 1'-0"

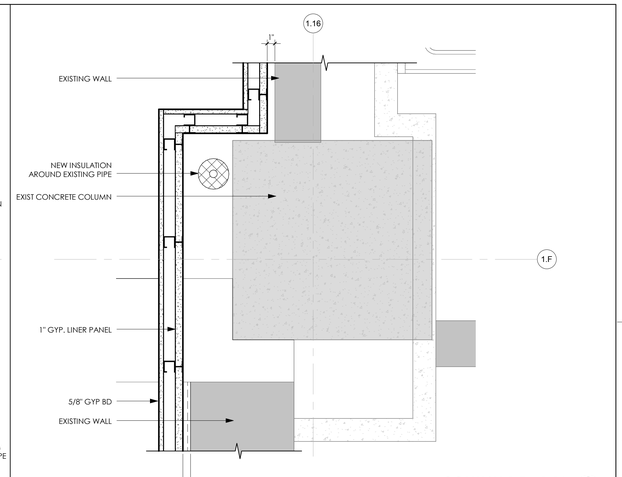

COLUMN 1.F - 1.16 11
REFERENCED FROM 1 / A-122 1 1/2" = 1'-0"

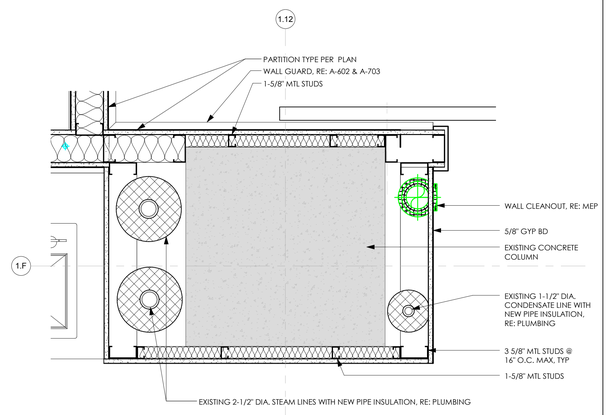

COLUMN 1.F - 1.12 10
REFERENCED FROM 1 / A-122 1 1/2" = 1'-0"

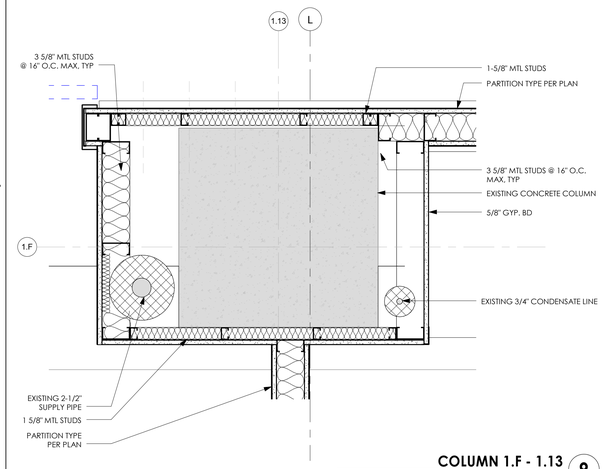

COLUMN 1.F - 1.13 9
REFERENCED FROM 1 / A-122 1 1/2" = 1'-0"

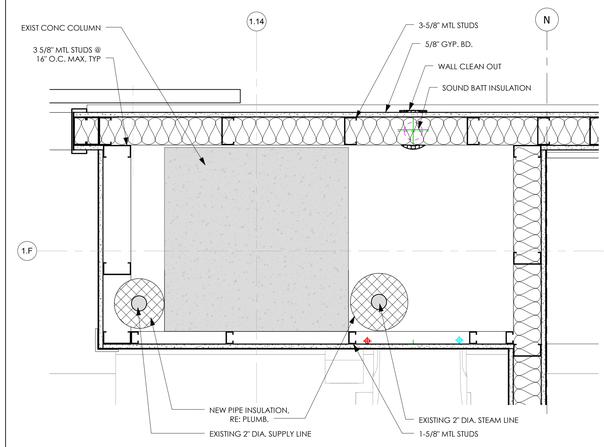

COLUMN 1.F - 1.14 8
REFERENCED FROM 1 / A-122 1 1/2" = 1'-0"

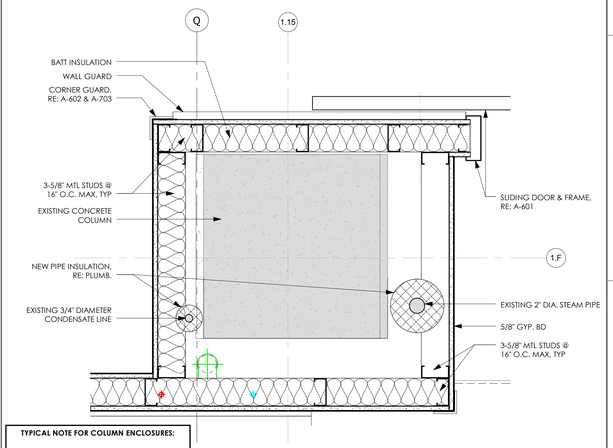

TYPICAL NOTE FOR COLUMN ENCLOSURES:

EXISTING PIPING CALLED OUT IS BASED ON OWNERS RECORD DRAWINGS & IS GIVEN FOR INFORMATION, FIELD VERIFY. WHERE NOT DIMENSIONED OTHERWISE, LOCATE STUDS TO CONCEAL UTILITIES & TO MINIMIZE FOOTPRINT OF COLUMN ENCLOSURE.

COLUMN 1.F - 1.15 7
REFERENCED FROM 1 / A-122 1 1/2" = 1'-0"

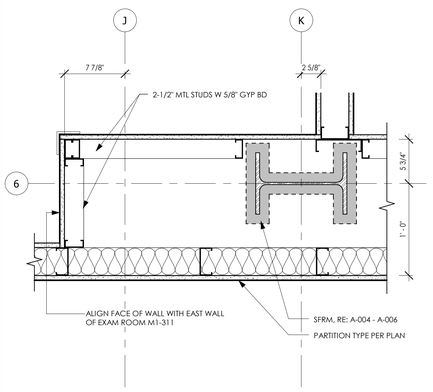

DEDUCT 7 SIM. COLUMN K6 ROTATES 90°. MODIFY GYP BD ENCLOSURE AS NECESSARY.

COLUMN 6 - K 6
REFERENCED FROM 1 / A-122 1 1/2" = 1'-0"

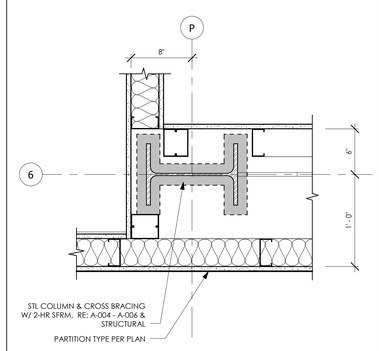

COLUMN 6 - P 5
REFERENCED FROM 1 / A-122 1 1/2" = 1'-0"

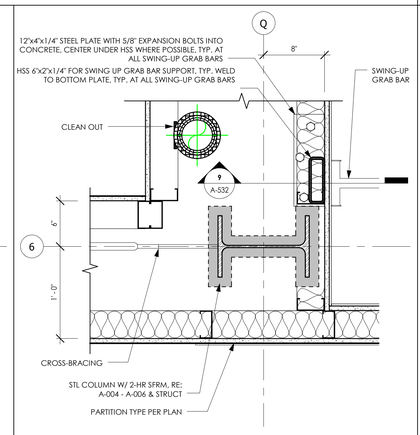

DEDUCT 7 SIM. COLUMN Q6 ROTATES 90°

COLUMN 6 - Q 4
REFERENCED FROM 1 / A-122 1 1/2" = 1'-0"

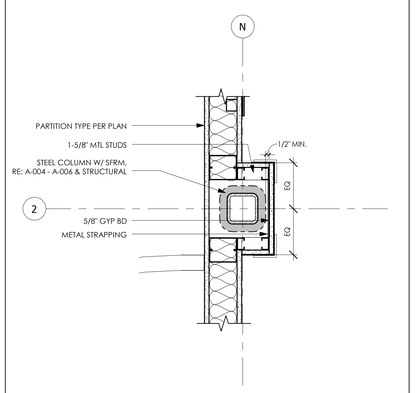

COLUMN 2-J SIM. DIM FROM J TO EAST WALL PER A-122

COLUMN 2 - N 2
REFERENCED FROM 1 / A-122 1 1/2" = 1'-0"

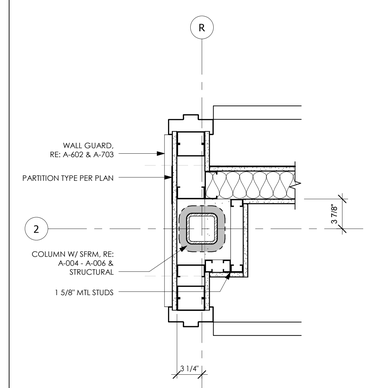

COLUMN 2 - R 1
REFERENCED FROM 1 / A-122 1 1/2" = 1'-0"

No.	Description	Date

ENGINEERS & CONSULTANTS:

CIVIL
SK Design Group, Inc.
4600 College Blvd, Suite 100
Overland Park, KS 66211
913.451.1818

STRUCTURAL
Leigh & O'Kane
9201 Ward Parkway, Suite 301
Kansas City, MO 64114
816.444.3144

MECHANICAL, ELECTRICAL, PLUMBING, TELECOM, SECURITY
InSite Group, Inc.
1950 NW Copper Oaks Cr
Blue Springs, MO 64015
816.228.3377

FIRE PROTECTION & LIFE SAFETY
FSC, Inc.
9225 Indian Creek Pkwy, Ste 300
Overland Park, KS 66210
913.722.3473

ASBESTOS ABATEMENT
Terracon
13910 W 96th Terrace
Lenexa, KS 66215
913.492.7777

COMMISSIONING
pro balance
Pro Balance, Inc.
5411 West 40 Highway
Blue Springs, MO 64015
816.228.7800

STATE OF MISSOURI
JULIE PLAWN WELLNER
NUMBER A-5006
REGISTERED ARCHITECT

ARCHITECT:

WELLNER architects inc.
Wellner Architects, Inc.
802 Broadway Blvd, 4th Floor
Kansas City, MO 64105
816.221.0017

Drawing Title: INTERIOR PLAN DETAILS

Approved: Kathleen R. Fogarty, Medical Center Director

Project Title: CONSTRUCT OEF/OIF AND SPECIALTY CARE ADDITION

Location: 4801 LINWOOD BLVD, KANSAS CITY, MO 64128

Date	Checked	Drawn
15 April 2016	MJS	LMD/AMM

Project Number: 589-CA3-472
Building Number: 1
Drawing Number: A-511
Dwg. 107 of 188

Office of Construction and Facilities Management
Department of Veterans Affairs

4/14/2016 4:29:22 PM

VA FORM 08-6231

SOLICITATION FOR CONSTRUCTION PROPOSAL DOCUMENTS

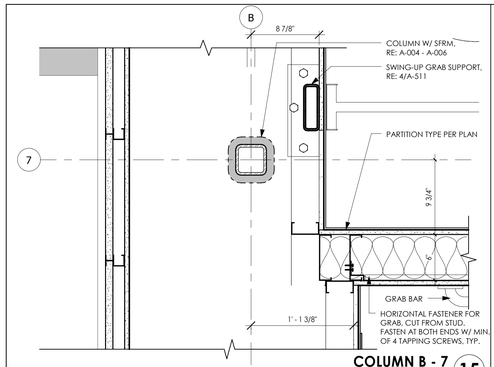

COLUMN B - 7 15
REFERENCED FROM 1 / A-123 1 1/2" = 1'-0"

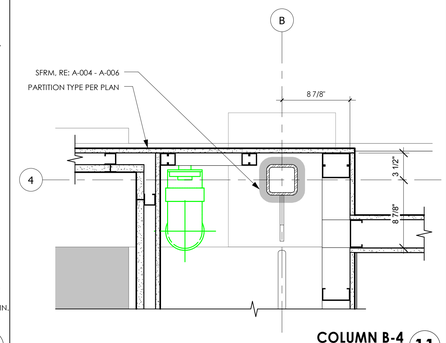

COLUMN B-4 11
REFERENCED FROM 1 / A-123 1 1/2" = 1'-0"

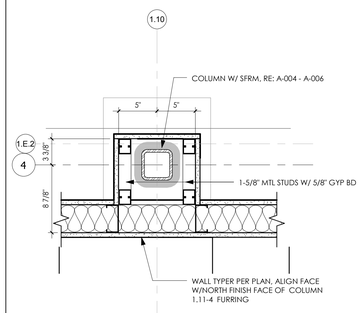

COLUMN 1.10 - 4 4
REFERENCED FROM 1 / A-122 1 1/2" = 1'-0"

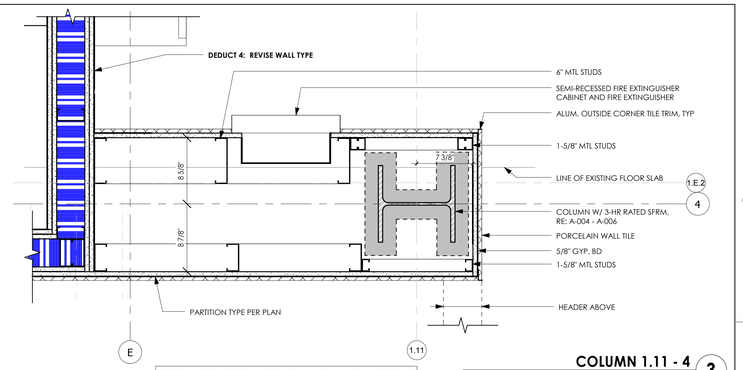

COLUMN 1.11 - 4 3
REFERENCED FROM 1 / A-123 1 1/2" = 1'-0"

DETAILS 14 & 15:
DEDUCT 8: WALLS PARALLEL TO GRID LINE 'B' STAY THE SAME. PROVIDE OFFICE LAYOUT PER A-103.C

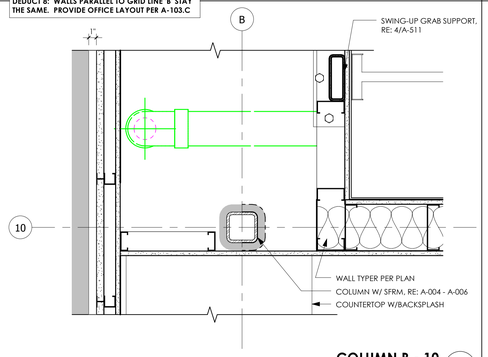

COLUMN B - 10 14
REFERENCED FROM 1 / A-124 1 1/2" = 1'-0"

DEDUCT 6: OMIT DETAIL

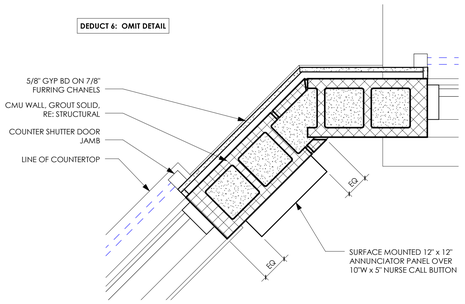

WINDOW CORNER 10
REFERENCED FROM 1 / A-124 1 1/2" = 1'-0"

DEDUCTS 7 & 8: LOCATION OF WALL ALONG GRID LINE 'D' VARIES

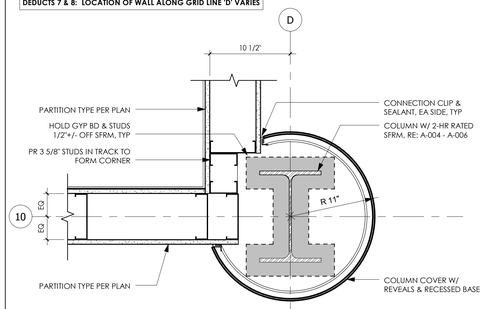

COLUMN D-10 7
REFERENCED FROM 1 / A-124 1 1/2" = 1'-0"

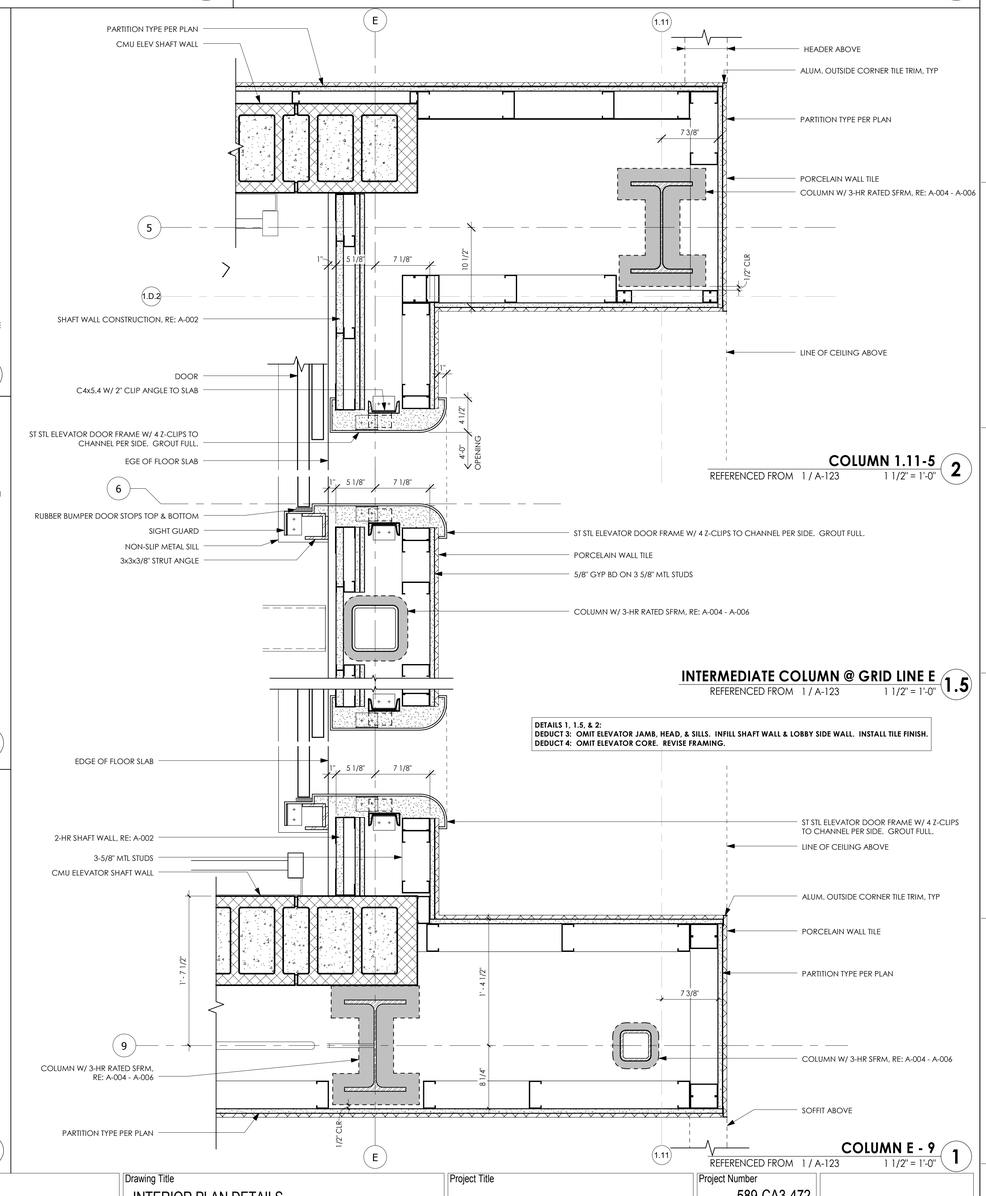

COLUMN 1.11-5 2
REFERENCED FROM 1 / A-123 1 1/2" = 1'-0"

INTERMEDIATE COLUMN @ GRID LINE E 1.5
REFERENCED FROM 1 / A-123 1 1/2" = 1'-0"

DETAILS 1, 1.5, & 2:
DEDUCT 3: OMIT ELEVATOR JAMB, HEAD, & SILLS. INFILL SHAFT WALL & LOBBY SIDE WALL. INSTALL TILE FINISH.
DEDUCT 4: OMIT ELEVATOR CORE. REVISE FRAMING.

COLUMN E - 9 1
REFERENCED FROM 1 / A-123 1 1/2" = 1'-0"

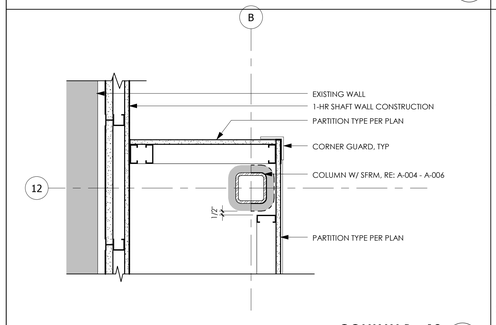

COLUMN B - 12 13
REFERENCED FROM 1 / A-124 1 1/2" = 1'-0"

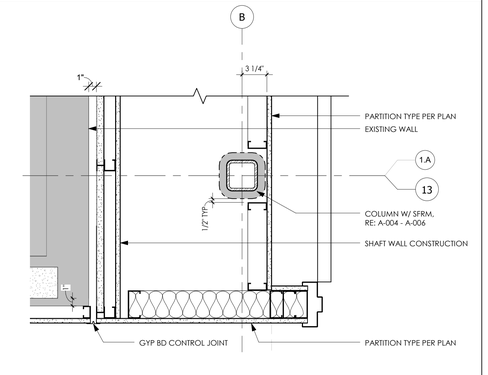

COLUMN B - 13 12
REFERENCED FROM 1 / A-124 1 1/2" = 1'-0"

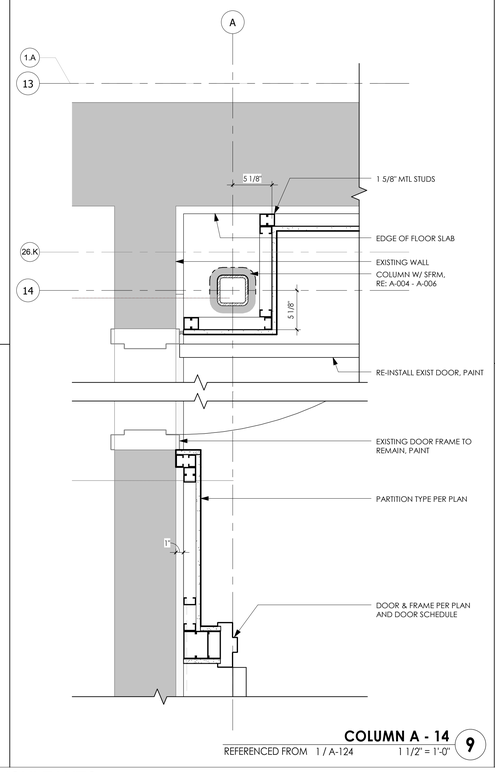

COLUMN A - 14 9
REFERENCED FROM 1 / A-124 1 1/2" = 1'-0"

DEDUCTS 7 & 8: ADDITIONAL COLUMNS REQUIRE COLUMN COVERS. ALL COLUMN COVERS BECOME 1-STORY.

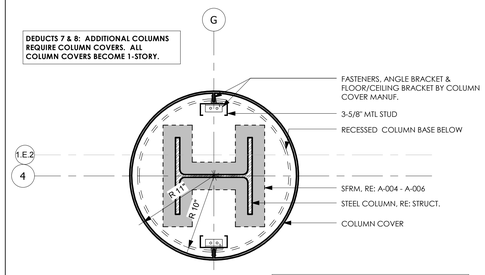

NOTE:
3-HR RATED SFRM WHERE COLUMN SUPPORTS FLOOR.
2-HR RATED SFRM WHERE COLUMN SUPPORTS ROOF.

TYPICAL COLUMN COVER 6
REFERENCED FROM 1 / A-122 1 1/2" = 1'-0"

DEDUCT 4: PROVIDE COLUMN COVER

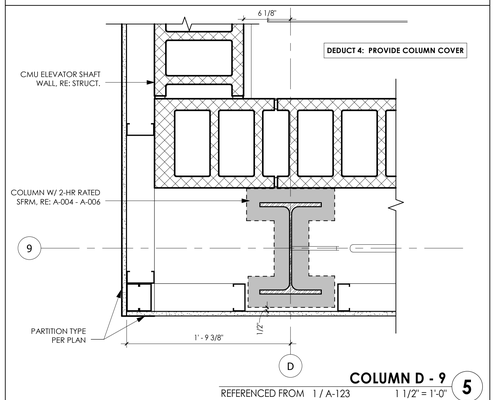

COLUMN D - 9 5
REFERENCED FROM 1 / A-123 1 1/2" = 1'-0"

No.	Description	Date

ENGINEERS & CONSULTANTS:

CIVIL
SK Design Group, Inc.
4600 College Blvd, Suite 100
Overland Park, KS 66211
913.451.1818

STRUCTURAL
Leigh & O'Kane
9201 Ward Parkway, Suite 301
Kansas City, MO 64114
816.444.3144

MECHANICAL, ELECTRICAL, PLUMBING, TELECOM, SECURITY
InSite Group, Inc.
1950 NW Copper Oaks Cr
Blue Springs, MO 64015
816.228.3377

FIRE PROTECTION & LIFE SAFETY
FSC, Inc.
9225 Indian Creek Pkwy, Ste 300
Overland Park, KS 66210
913.722.3473

ASBESTOS ABATEMENT
Terracon
13910 W 96th Terrace
Lenexa, KS 66215
913.492.7777

COMMISSIONING
Pro Balance, Inc.
5411 West 40 Highway
Blue Springs, MO 64015
816.228.7800

STATE OF MISSOURI
JULIE BLAIR WELLNER
NUMBER A-5006
REGISTERED ARCHITECT

ARCHITECT:

Wellner Architects, Inc.
802 Broadway Blvd, 4th Floor
Kansas City, MO 64105
816.221.0017

Drawing Title: INTERIOR PLAN DETAILS

Approved: Kathleen R. Fogarty, Medical Center Director

Project Title: CONSTRUCT OEF/OIF AND SPECIALTY CARE ADDITION

Location: 4801 LINWOOD BLVD, KANSAS CITY, MO 64128

Date: 15 April 2016 | Checked: MJS | Drawn: LMD/AMM

Project Number: 589-CA3-472

Building Number: 1

Drawing Number: A-512

Dwg. 108 of 188

Office of Construction and Facilities Management

Department of Veterans Affairs

4/14/2016 4:31:05 PM

VA FORM 08-6231

SOLICITATION FOR CONSTRUCTION PROPOSAL DOCUMENTS

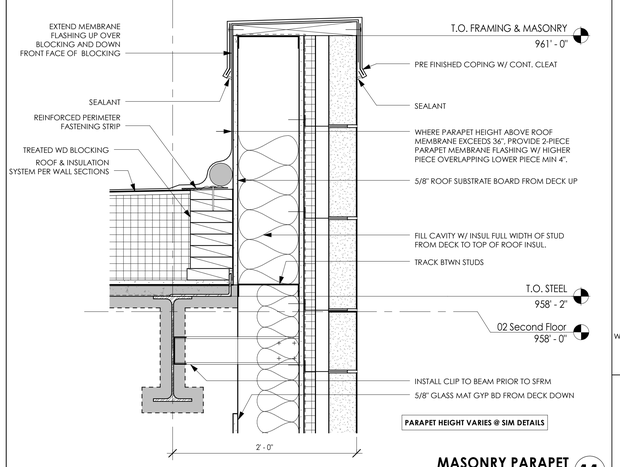

MASONRY PARAPET 11

REFERENCED FROM 1 / A-322 1 1/2" = 1'-0"

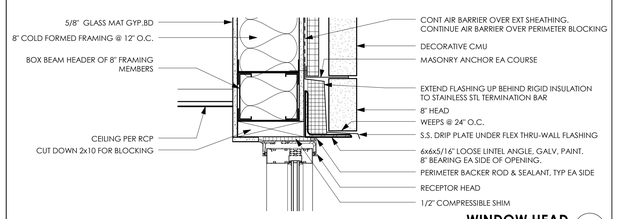

WINDOW HEAD 10

REFERENCED FROM 1 / A-325 1 1/2" = 1'-0"

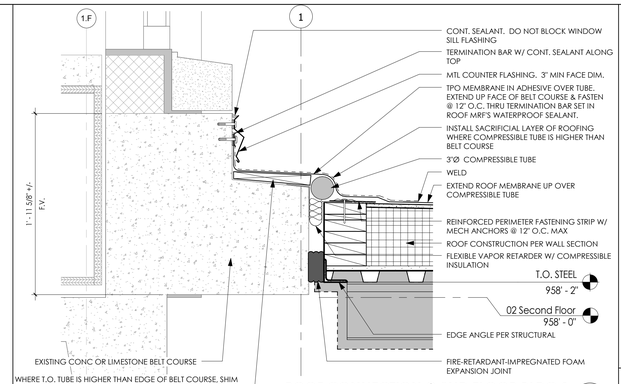

ROOF CONNECTION @ 2ND FLOOR BLDG 1 8

REFERENCED FROM 2 / A-321 1 1/2" = 1'-0"

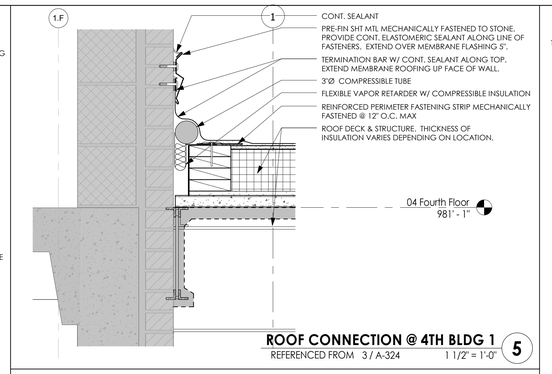

ROOF CONNECTION @ 4TH BLDG 1 5

REFERENCED FROM 3 / A-324 1 1/2" = 1'-0"

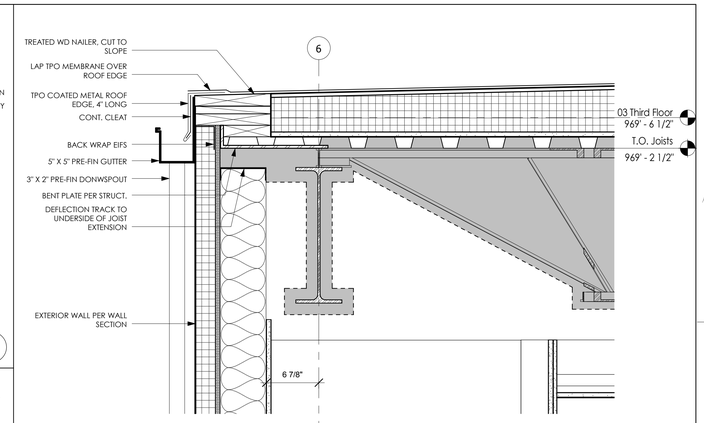

SOUTH LOBBY WALL @ ROOF 2

REFERENCED FROM 1 / A-321 1 1/2" = 1'-0"

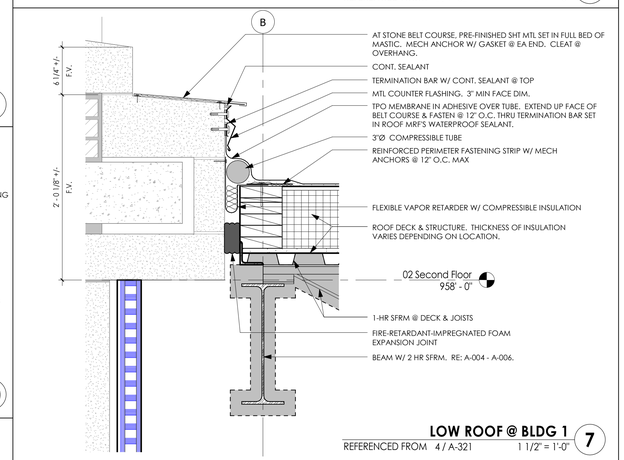

LOW ROOF @ BLDG 1 7

REFERENCED FROM 4 / A-321 1 1/2" = 1'-0"

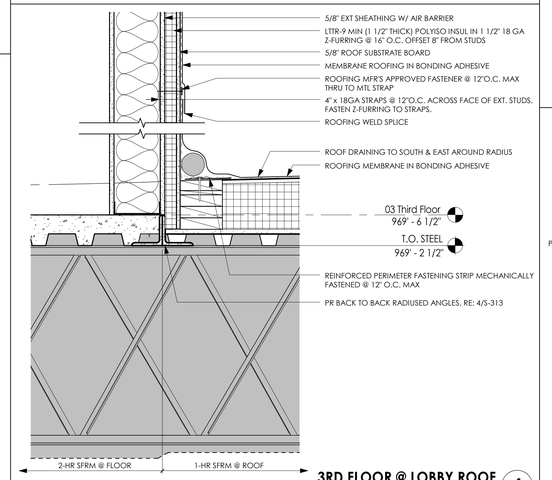

3RD FLOOR @ LOBBY ROOF 4

REFERENCED FROM 1 / A-324 1 1/2" = 1'-0"

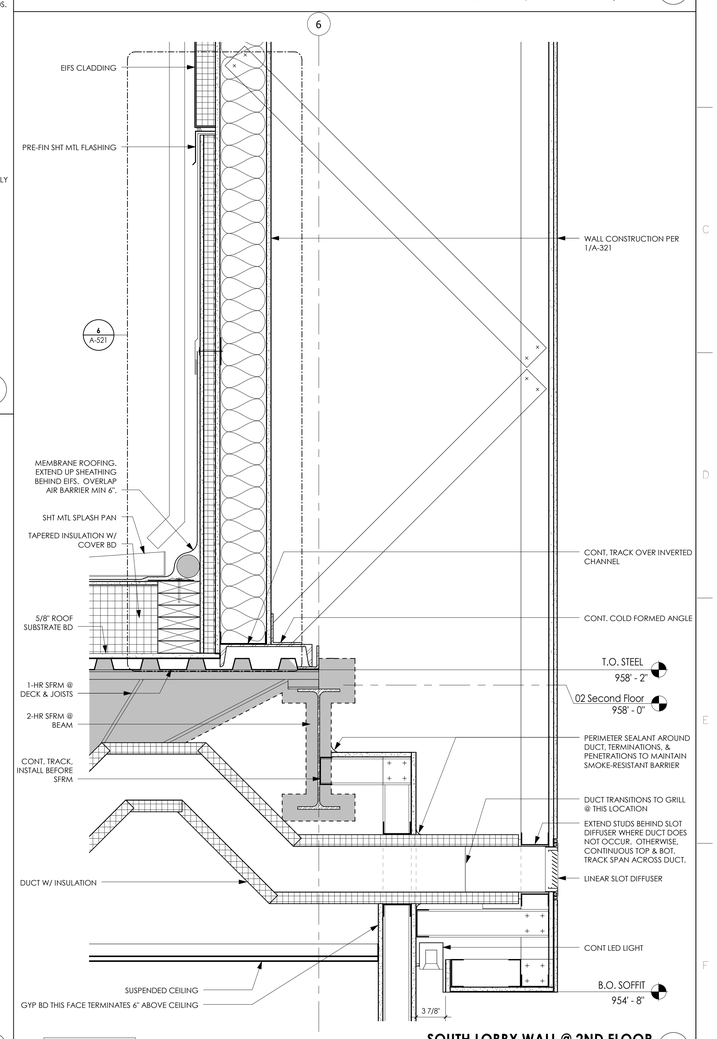

DEDUCT 7: OMIT DETAIL

SOUTH LOBBY WALL @ 2ND FLOOR 1

REFERENCED FROM 1 / A-321 1 1/2" = 1'-0"

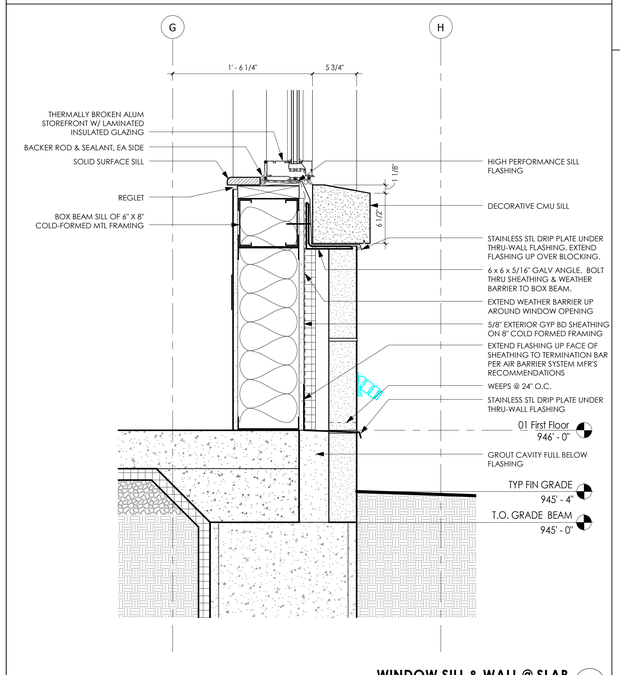

WINDOW SILL & WALL @ SLAB 9

REFERENCED FROM 1 / A-325 1 1/2" = 1'-0"

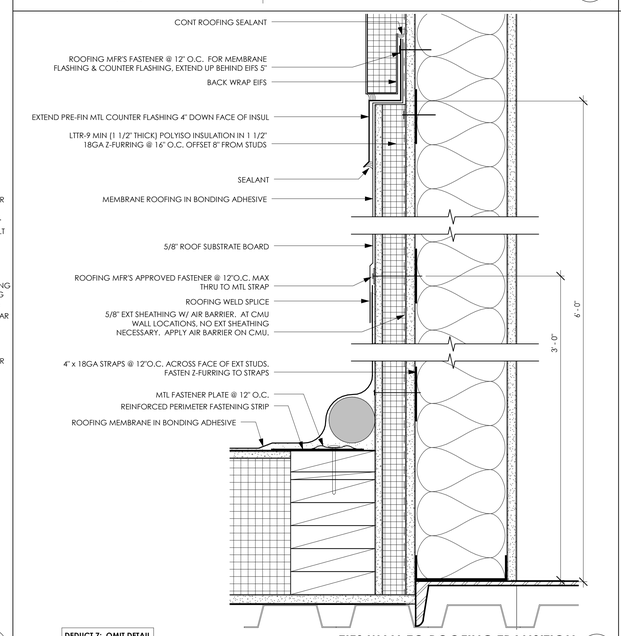

DEDUCT 7: OMIT DETAIL

EIFS WALL TO ROOFING TRANSITION 6

REFERENCED FROM 1 / A-323 3" = 1'-0"

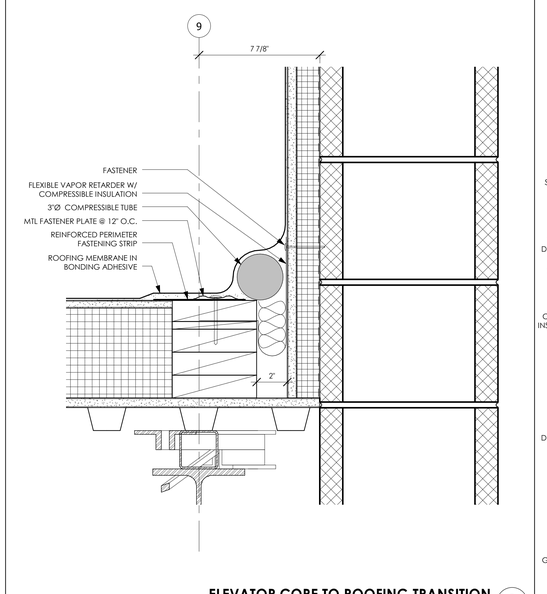

ELEVATOR CORE TO ROOFING TRANSITION 3

REFERENCED FROM 1 / A-323 3" = 1'-0"

No.	Description	Date

ENGINEERS & CONSULTANTS:

CIVIL
SK Design Group, Inc.
4600 College Blvd, Suite 100
Overland Park, KS 66211
913.451.1818

STRUCTURAL
Leigh & O'Kane
9201 Ward Parkway, Suite 301
Kansas City, MO 64114
816.444.3144

MECHANICAL, ELECTRICAL, PLUMBING, TELECOM, SECURITY
InSite Group, Inc.
1950 NW Copper Oaks Cr
Blue Springs, MO 64015
816.228.3377

FIRE PROTECTION & LIFE SAFETY
FSC, Inc.
9225 Indian Creek Pkwy, Ste 300
Overland Park, KS 66210
913.722.3473

ASBESTOS ABATEMENT
Terracon
13910 W 96th Terrace
Lenexa, KS 66215
913.492.7777

COMMISSIONING
pro balance
5411 West 40 Highway
Blue Springs, MO 64015
816.228.7800

STATE OF MISSOURI JULIE RUSH WELLNER NUMBER A-5006 REGISTERED ARCHITECT

ARCHITECT:
WELLNER architects inc.
Wellner Architects, Inc.
802 Broadway Blvd, 4th Floor
Kansas City, MO 64105
816.221.0017

Drawing Title: EXTERIOR SECTION DETAILS

Approved: Kathleen R. Fogarty, Medical Center Director

Project Title: CONSTRUCT OEF/OIF AND SPECIALTY CARE ADDITION

Location: 4801 LINWOOD BLVD, KANSAS CITY, MO 64128

Date: 15 April 2016 | Checked: MJS | Drawn: LMD

Project Number: 589-CA3-472
Building Number: 1
Drawing Number: A-521
Dwg. 109 of 188

Office of Construction and Facilities Management
Department of Veterans Affairs

4/14/2016 4:31:55 PM

VA FORM 08-6231

SOLICITATION FOR CONSTRUCTION PROPOSAL DOCUMENTS

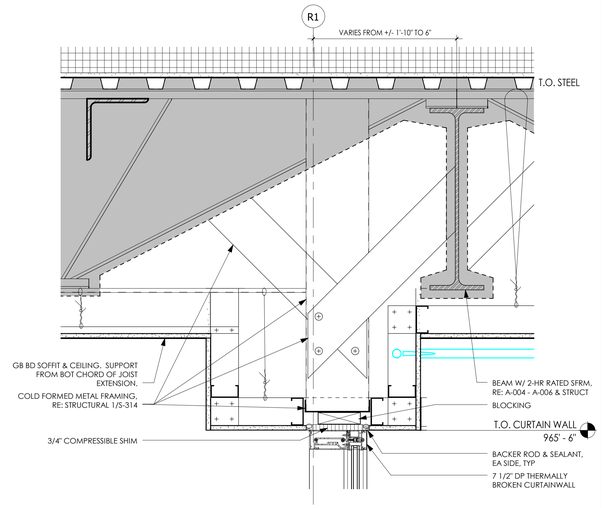

CURTAIN WALL HEADER ALONG R1 12
REFERENCED FROM 1 / A-115 1 1/2" = 1'-0"

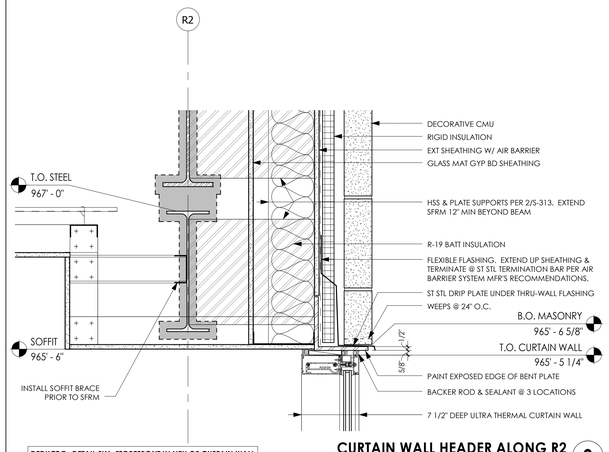

DEDUCT 7: DETAIL SIM, STOREFRONT IN LIEU OF CURTAIN WALL

CURTAIN WALL HEADER ALONG R2 9
REFERENCED FROM 1 / A-115 1 1/2" = 1'-0"

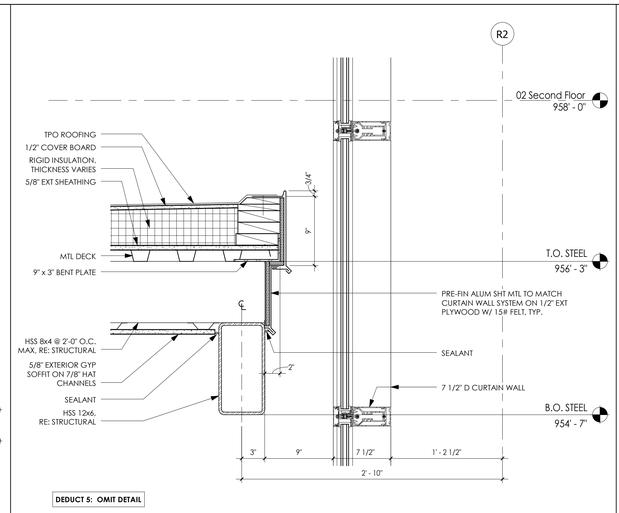

DEDUCT 5: OMIT DETAIL

SECTION @ VESTIBULE ROOF EAVE & CURTAIN WALL 6
REFERENCED FROM 1 / A-107 1 1/2" = 1'-0"

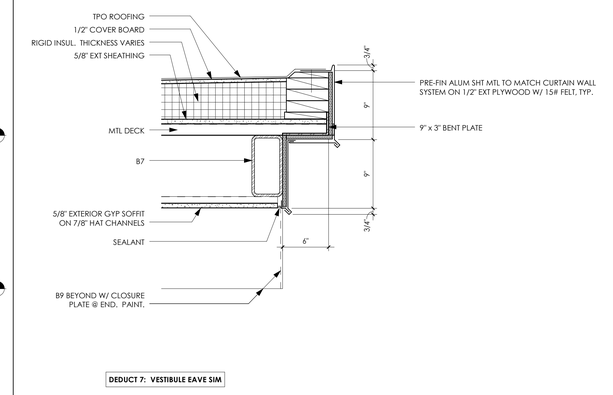

DEDUCT 7: VESTIBULE EAVE SIM

SECTION @ VESTIBULE ROOF EAVE 3
REFERENCED FROM 1 / A-107 1 1/2" = 1'-0"

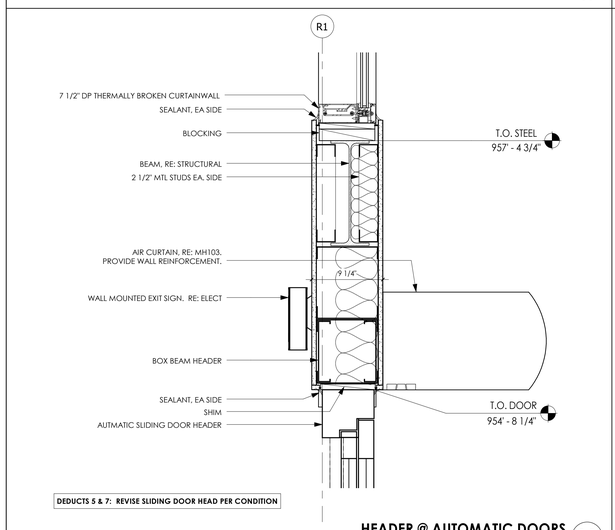

DEDUCTS 5 & 7: REVISE SLIDING DOOR HEAD PER CONDITION

HEADER @ AUTOMATIC DOORS 11
REFERENCED FROM 1 / A-322 1 1/2" = 1'-0"

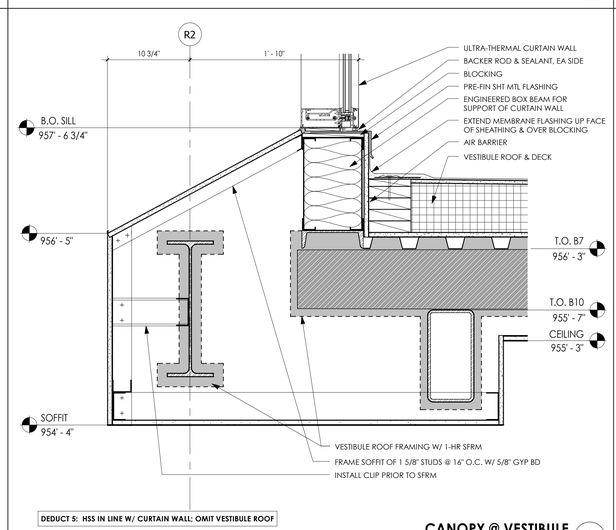

DEDUCT 5: HSS IN LINE W/ CURTAIN WALL: OMIT VESTIBULE ROOF

CANOPY @ VESTIBULE 8
REFERENCED FROM 1 / A-322 1 1/2" = 1'-0"

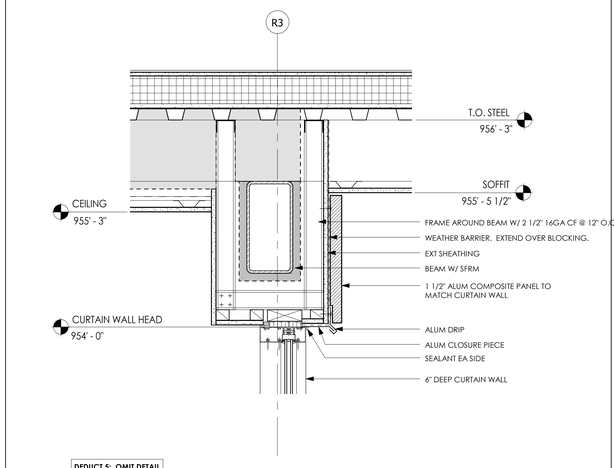

DEDUCT 5: OMIT DETAIL

CURTAIN WALL HEADER ALONG R3 5
REFERENCED FROM 1 / A-113 1 1/2" = 1'-0"

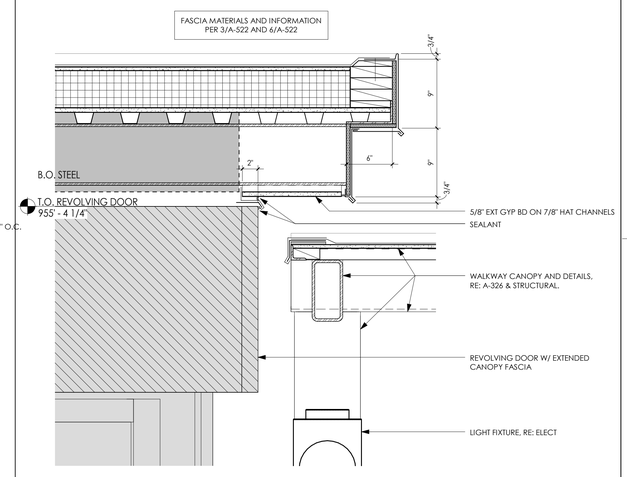

DEDUCT 7: VESTIBULE EAVE SIM

FASCIA @ REVOLVING DOOR & WALKWAY CANOPY 2
REFERENCED FROM 1 / A-322 1 1/2" = 1'-0"

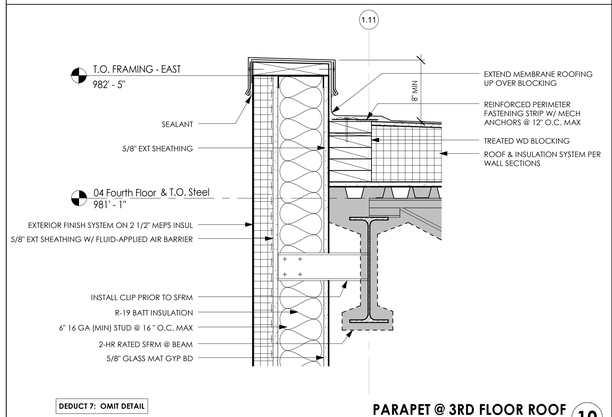

DEDUCT 7: OMIT DETAIL

PARAPET @ 3RD FLOOR ROOF 10
REFERENCED FROM 1 / A-324 1 1/2" = 1'-0"

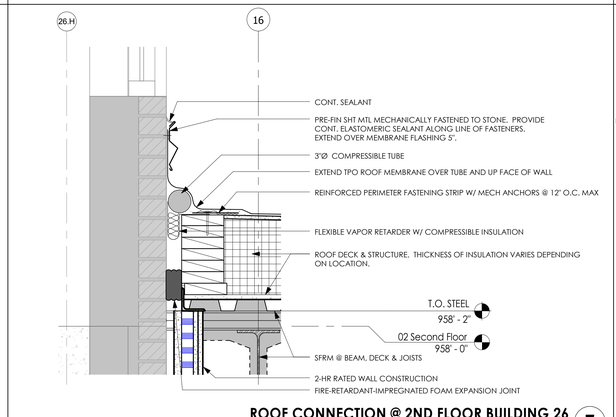

ROOF CONNECTION @ 2ND FLOOR BUILDING 26 7
REFERENCED FROM 3 / A-325 1 1/2" = 1'-0"

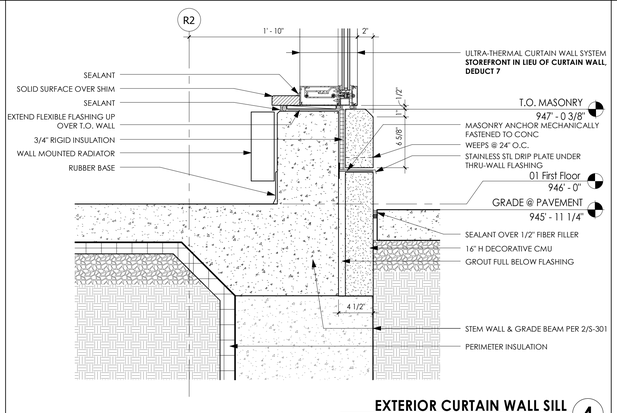

EXTERIOR CURTAIN WALL SILL 4
REFERENCED FROM 2 / A-322 1 1/2" = 1'-0"

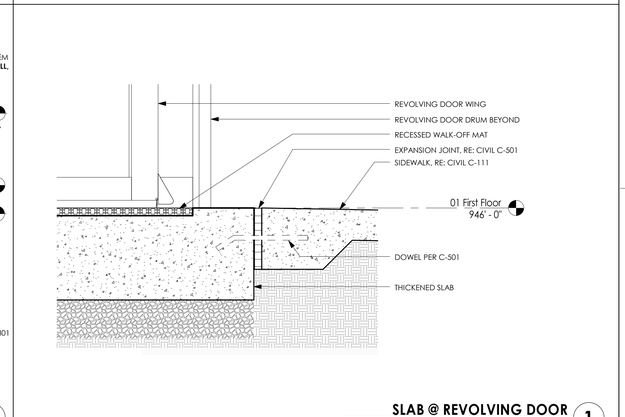

SLAB @ REVOLVING DOOR 1
REFERENCED FROM 1 / A-322 1 1/2" = 1'-0"

No.	Description	Date

ENGINEERS & CONSULTANTS:

CIVIL
SK Design Group, Inc.
4600 College Blvd, Suite 100
Overland Park, KS 66211
913.451.1818

STRUCTURAL
Leigh & O'Kane
9201 Ward Parkway, Suite 301
Kansas City, MO 64114
816.444.3144

MECHANICAL, ELECTRICAL, PLUMBING, TELECOM, SECURITY
InSite Group, Inc.
1950 NW Copper Oaks Cr
Blue Springs, MO 64015
816.228.3377

FIRE PROTECTION & LIFE SAFETY
FSC, Inc.
9225 Indian Creek Pkwy, Ste 300
Overland Park, KS 66210
913.722.3473

ASBESTOS ABATEMENT
Terracon
13910 W 96th Terrace
Lenexa, KS 66215
913.492.7777

COMMISSIONING
Pro Balance, Inc.
5411 West 40 Highway
Blue Springs, MO 64015
816.228.7800

STATE OF MISSOURI
JULIE BLACK WELLNER
NUMBER A-5006
REGISTERED ARCHITECT

ARCHITECT:

WELLNER architects inc.
Wellner Architects, Inc.
802 Broadway Blvd, 4th Floor
Kansas City, MO 64105
816.221.0017

Drawing Title: EXTERIOR SECTION DETAILS

Approved: Kathleen R. Fogarty, Medical Center Director

Project Title: CONSTRUCT OEF/OIF AND SPECIALTY CARE ADDITION

Location: 4801 LINWOOD BLVD, KANSAS CITY, MO 64128

Date	Checked	Drawn
15 April 2016	MJS	LMD

Project Number: 589-CA3-472

Building Number: 1

Drawing Number: A-522

Dwg. 110 of 188

Office of Construction and Facilities Management

Department of Veterans Affairs

4/14/2016 4:33:16 PM

VA FORM 08-6231

SOLICITATION FOR CONSTRUCTION PROPOSAL DOCUMENTS

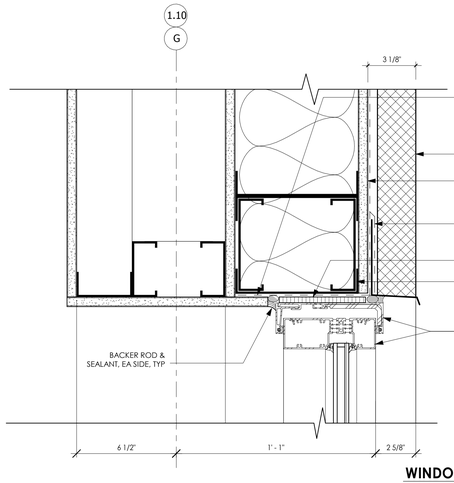

WINDOW HEAD @ EIFS 12
3" = 1'-0"

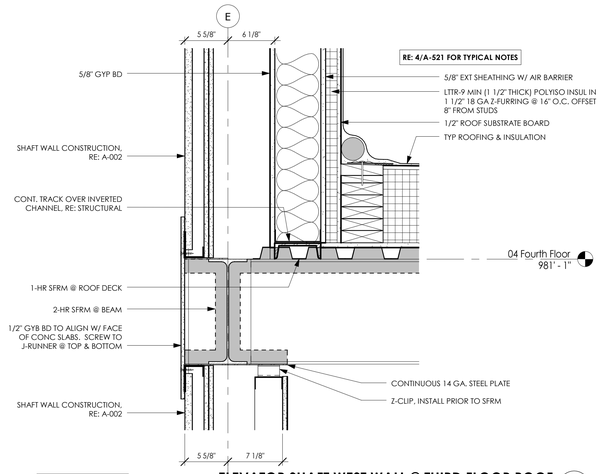

DEDUCT 4: OMIT DETAIL

ELEVATOR SHAFT WEST WALL @ THIRD FLOOR ROOF 9
REFERENCED FROM 2 / A-323 1 1/2" = 1'-0"

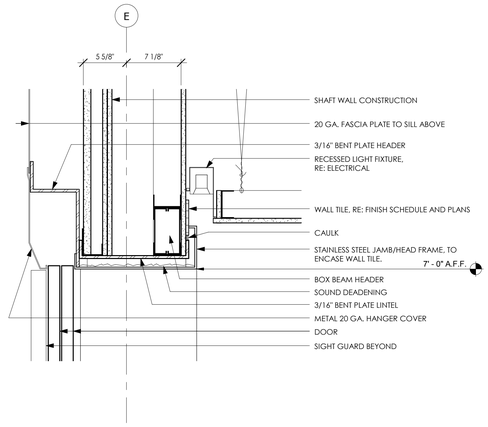

ELEVATOR HEAD, TYP. 6
REFERENCED FROM 2 / A-323 1 1/2" = 1'-0"

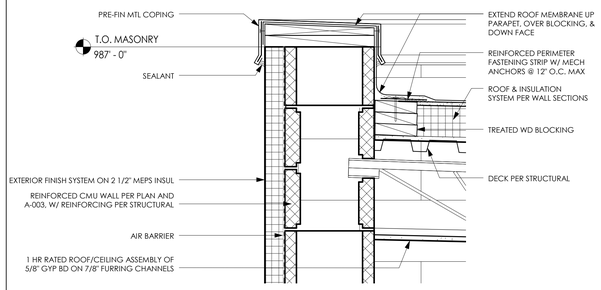

DEDUCT 4: OMIT DETAIL

PARAPET @ ELEVATOR WALLS 3
REFERENCED FROM 1 / A-323 1 1/2" = 1'-0"

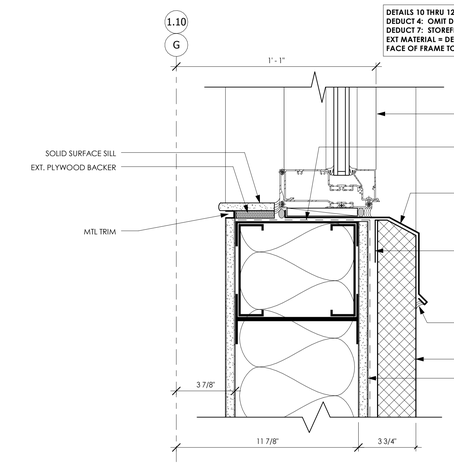

WINDOW SILL @ EIFS - THIRD FLOOR 11
3" = 1'-0"

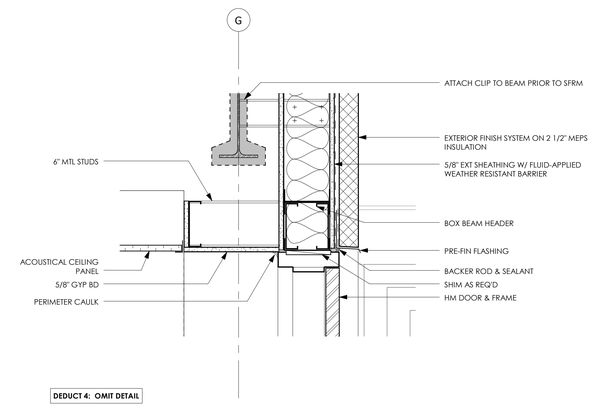

DEDUCT 4: OMIT DETAIL

BLDG 1 CONNECTION @ 2ND FLOOR - WINDOW/DOOR HEAD 8
REFERENCED FROM 4 / A-324 1 1/2" = 1'-0"

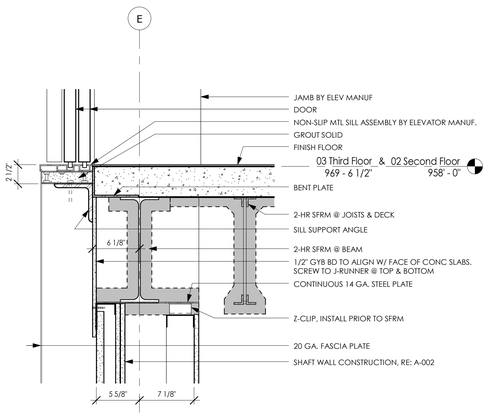

ELEVATOR THRESHOLD @ 2ND & 3RD FLOORS 5
REFERENCED FROM 2 / A-323 1 1/2" = 1'-0"

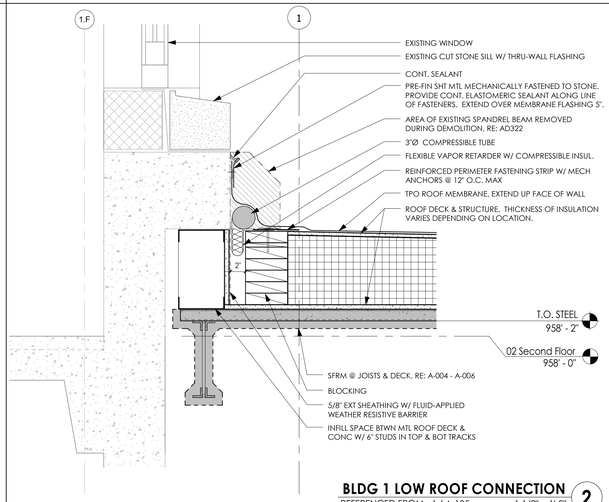

BLDG 1 LOW ROOF CONNECTION 2
REFERENCED FROM 1 / A-105 1 1/2" = 1'-0"

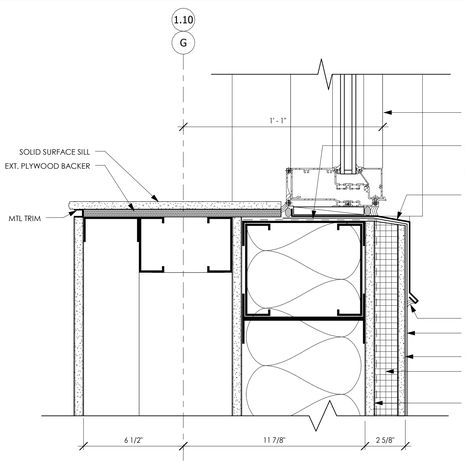

WINDOW SILL @ EIFS - 2ND FLOOR 10
3" = 1'-0"

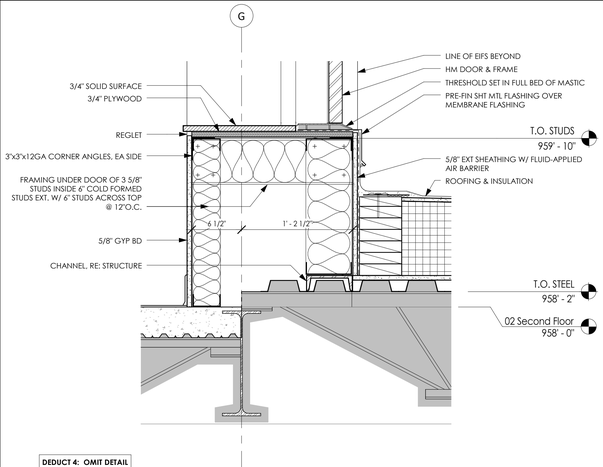

DEDUCT 4: OMIT DETAIL

BLDG 1 CONNECTION @ 2ND FLOOR - DOOR THRESHOLD 7
REFERENCED FROM 4 / A-324 1 1/2" = 1'-0"

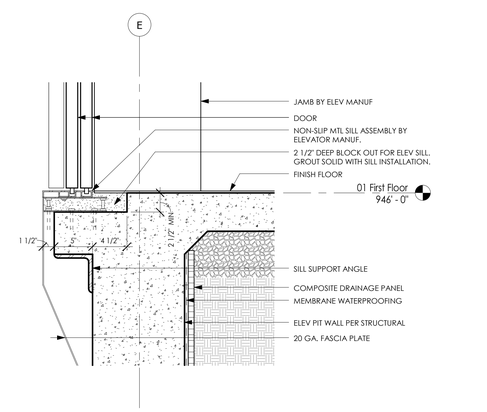

ELEVATOR THRESHOLD @ 1ST FLOOR 4
REFERENCED FROM 2 / A-323 1 1/2" = 1'-0"

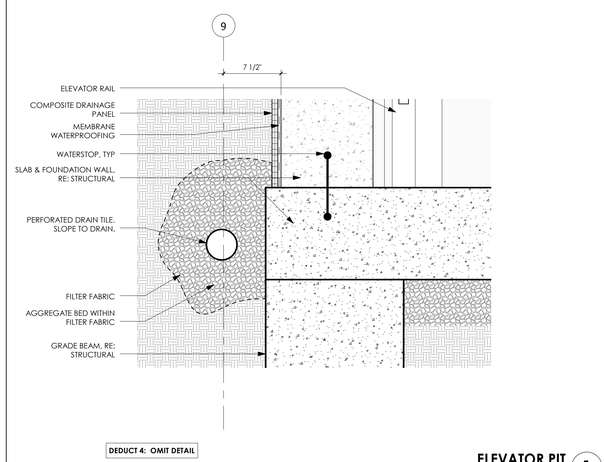

DEDUCT 4: OMIT DETAIL

ELEVATOR PIT 1
REFERENCED FROM 1 / A-323 1 1/2" = 1'-0"

No.	Description	Date

ENGINEERS & CONSULTANTS:

CIVIL
SK Design Group, Inc.
4600 College Blvd. Suite 100
Overland Park, KS 66211
913.451.1818

STRUCTURAL
Leigh & O'Kane
9201 Ward Parkway, Suite 301
Kansas City, MO 64114
816.444.3144

MECHANICAL, ELECTRICAL, PLUMBING, TELECOM, SECURITY
InSite Group, Inc.
1950 NW Copper Oaks Cr
Blue Springs, MO 64015
816.228.3377

FIRE PROTECTION & LIFE SAFETY
FSC, Inc.
9225 Indian Creek Pkwy, Ste 300
Overland Park, KS 66210
913.722.3473

ASBESTOS ABATEMENT
Terracon
13910 W 96th Terrace
Lenexa, KS 66215
913.492.7777

COMMISSIONING
pro balance
5411 West 40 Highway
Blue Springs, MO 64015
816.228.7800

STATE OF MISSOURI
JULIE BLACK WELLNER
NUMBER A-5006
REGISTERED ARCHITECT

ARCHITECT:

WELLNER architects inc.
Wellner Architects, Inc.
802 Broadway Blvd, 4th Floor
Kansas City, MO 64105
816.221.0017

Drawing Title: EXTERIOR SECTION DETAILS

Approved: Kathleen R. Fogarty, Medical Center Director

Project Title: CONSTRUCT OEF/OIF AND SPECIALTY CARE ADDITION

Location: 4801 LINWOOD BLVD, KANSAS CITY, MO 64128

Date: 15 April 2016 | Checked: MJS | Drawn: LMD

Project Number: 589-CA3-472

Building Number: 1

Drawing Number: A-523

Dwg. 111 of 188

Office of Construction and Facilities Management

Department of Veterans Affairs

4/14/2016 4:33:53 PM

VA FORM 08-6231

SOLICITATION FOR CONSTRUCTION PROPOSAL DOCUMENTS

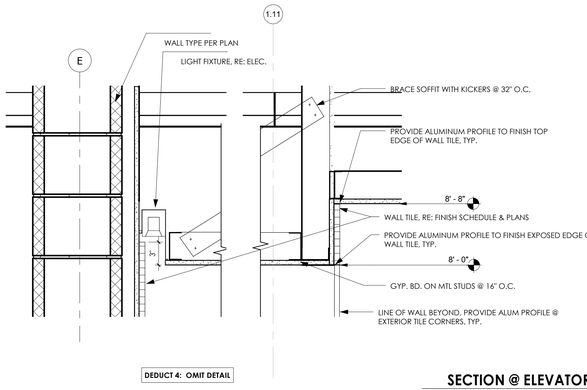

SECTION @ ELEVATOR CEILING 15

REFERENCED FROM 1 / A-113 1 1/2" = 1'-0"

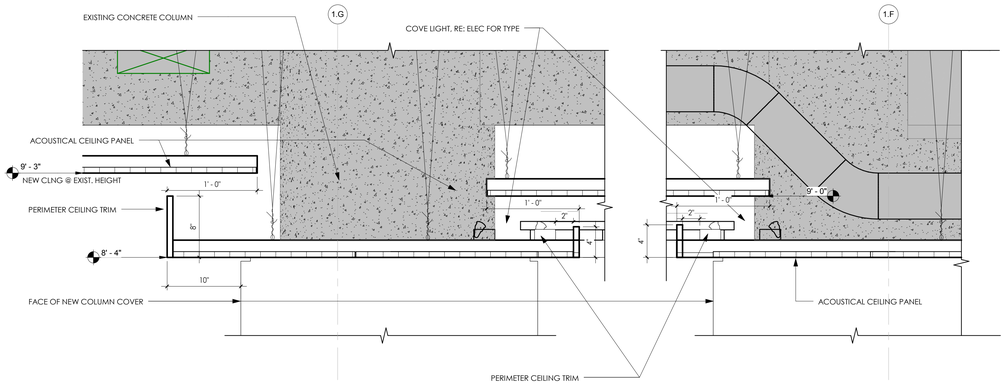

SECTION @ ELEV. LOBBY CLNG 7

REFERENCED FROM 1 / A-113 1 1/2" = 1'-0"

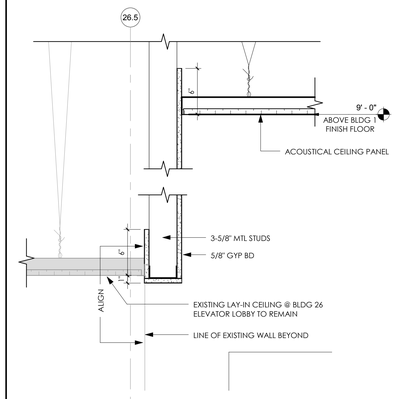

SECTION @ BLDG 26 CLNG 3

REFERENCED FROM 1 / A-113 1 1/2" = 1'-0"

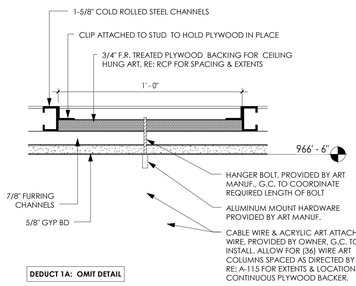

SECTION @ CLNG MNTD SCULPTURE 16

REFERENCED FROM 1 / A-211 3" = 1'-0"

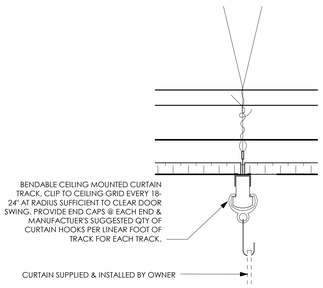

SECTION @ CEILING CURTAIN TRACK 14

REFERENCED FROM 1 / A-113 3" = 1'-0"

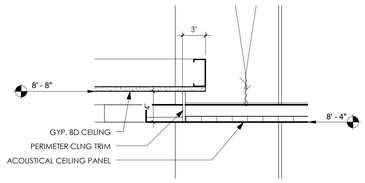

SECTION @ PACT CEILING 12

REFERENCED FROM 1 / A-113 1 1/2" = 1'-0"

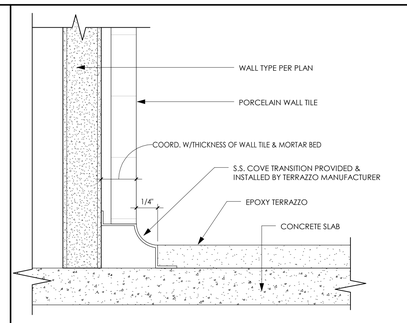

WALL TILE-TERRAZZO FLOOR TRANSITION 9

REFERENCED FROM / 12" = 1'-0"

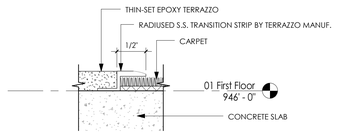

SECTION @ TERRAZZO-CARPET TRANSITION 6

REFERENCED FROM / 12" = 1'-0"

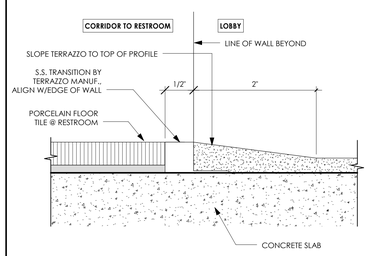

TERRAZZO-PORCELAIN TILE TRANSITION 2

REFERENCED FROM 1 / A-123 12" = 1'-0"

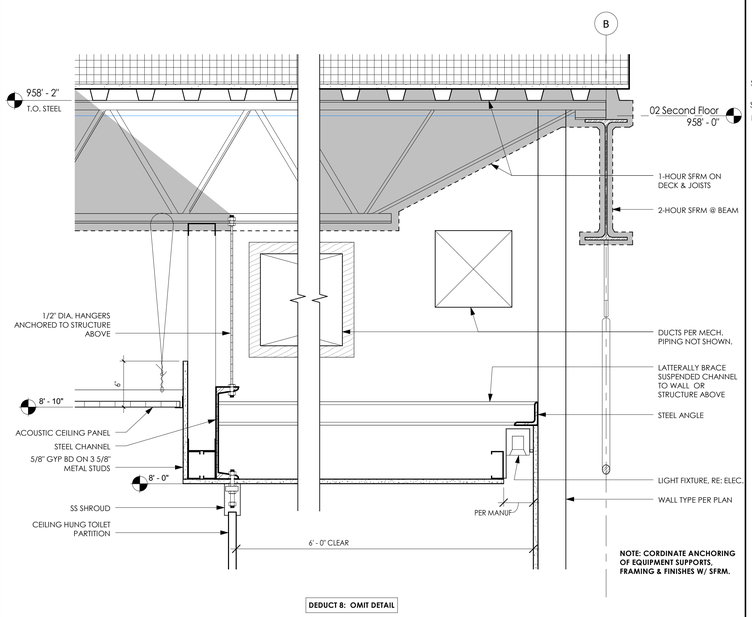

SECTION @ TOILET PARITION 13

REFERENCED FROM 1 / A-113 1 1/2" = 1'-0"

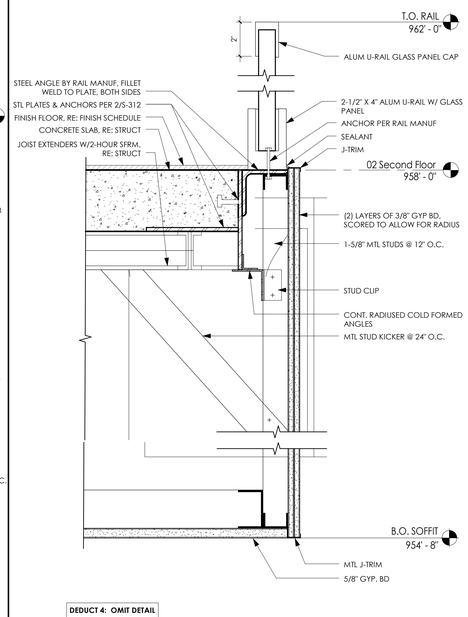

SECTION @ 2ND FLOOR RAILING 11

REFERENCED FROM 1 / A-324 3" = 1'-0"

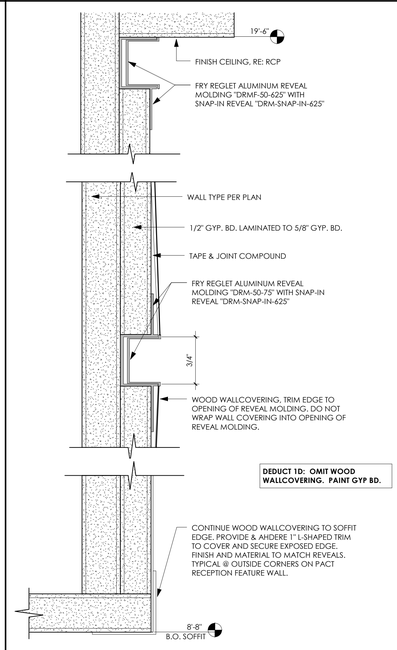

WALL REVEAL @ EAST LOBBY ELEV. 8

REFERENCED FROM 2 / A-211 12" = 1'-0"

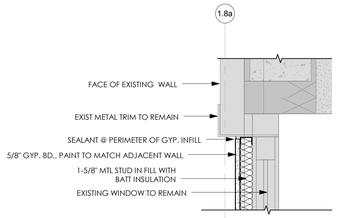

WINDOW INFILL @ EXIST. HEAD-BLDG 1, TYP. 5

REFERENCED FROM 4 / A-321 1 1/2" = 1'-0"

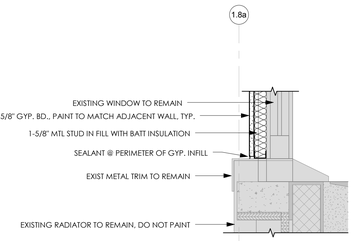

WINDOW INFILL @ EXIST. SILL WITHOUT DEEP SILL 4

REFERENCED FROM 4 / A-321 1 1/2" = 1'-0"

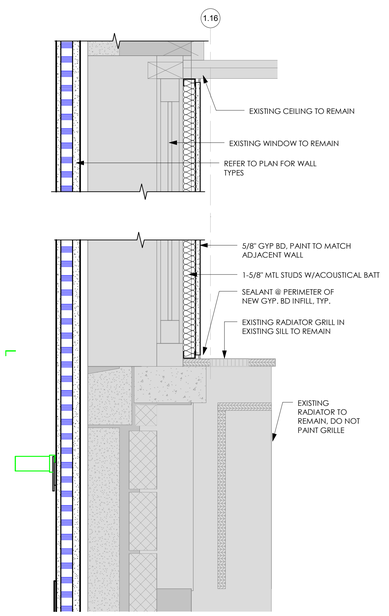

WINDOW INFILL @ 247 & 249 1

REFERENCED FROM 1 / A-122 1 1/2" = 1'-0"

No.	Description	Date

ENGINEERS & CONSULTANTS:

CIVIL
SK Design Group, Inc.
4600 College Blvd. Suite 100
Overland Park, KS 66211
913.451.1818

STRUCTURAL
Leigh & O'Kane
9201 Ward Parkway, Suite 301
Kansas City, MO 64114
816.444.3144

MECHANICAL, ELECTRICAL, PLUMBING, TELECOM, SECURITY
InSite Group, Inc.
1950 NW Copper Oaks Cr
Blue Springs, MO 64015
816.228.3377

FIRE PROTECTION & LIFE SAFETY
FSC, Inc.
9225 Indian Creek Pkwy, Ste 300
Overland Park, KS 66210
913.722.3473

ASBESTOS ABATEMENT
Terracon
Terracon
13910 W 96th Terrace
Lenexa, KS 66215
913.492.7777

COMMISSIONING
pro balance
Pro Balance, Inc.
5411 West 40 Highway
Blue Springs, MO 64015
816.228.7800

STATE OF MISSOURI — JULIE PLAGA WELLNER NUMBER A-5006 — REGISTERED ARCHITECT

ARCHITECT:

WELLNER architects inc.
Wellner Architects, Inc.
802 Broadway Blvd. 4th Floor
Kansas City, MO 64105
816.221.0017

Drawing Title: INTERIOR SECTION DETAILS

Approved: Kathleen R. Fogarty, Medical Center Director

Project Title: CONSTRUCT OEF/OIF AND SPECIALTY CARE ADDITION

Location: 4801 LINWOOD BLVD, KANSAS CITY, MO 64128

Date: 15 April 2016 | Checked: MJS | Drawn: AMM

Project Number: 589-CA3-472

Building Number: 1

Drawing Number: A-531

Dwg. 112 of 188

Office of Construction and Facilities Management

Department of Veterans Affairs

4/14/2016 4:35:25 PM

VA FORM 08-6231

SOLICITATION FOR CONSTRUCTION PROPOSAL DOCUMENTS

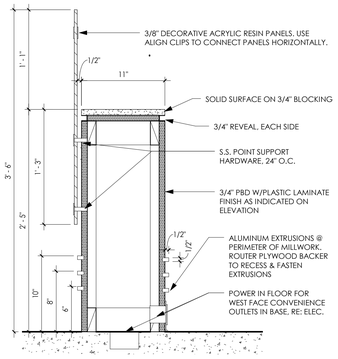

SECTION @ PARTIAL HEIGHT SCREEN WALL (10)

REFERENCED FROM 1 / A-124 — 1 1/2" = 1'-0"

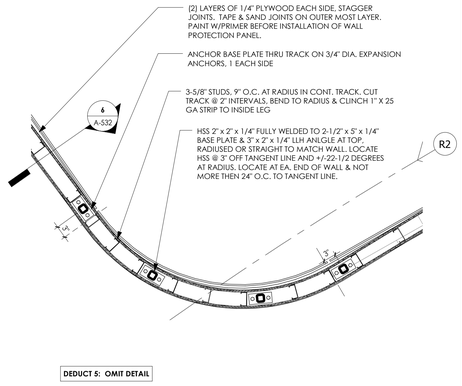

PLAN DETAIL & WHEELCHAIR STORAGE PARTITION (7)

REFERENCED FROM 6 / A-532 — 3/4" = 1'-0"

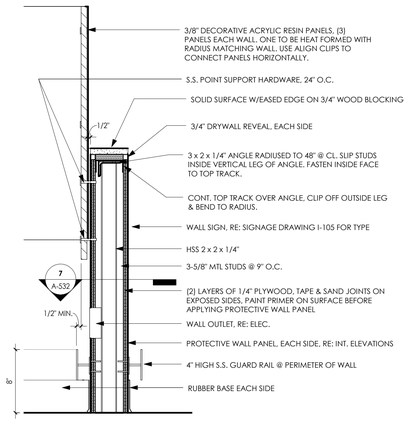

WHEELCHAIR STORAGE PARTITION (6)

REFERENCED FROM 1 / A-121 — 1 1/2" = 1'-0"

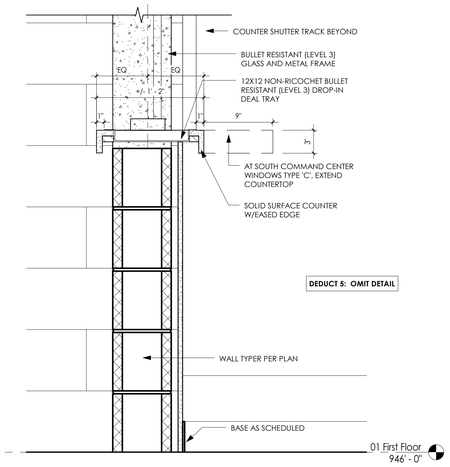

SECURITY COUNTER (4)

REFERENCED FROM 1 / A-124 — 1 1/2" = 1'-0"

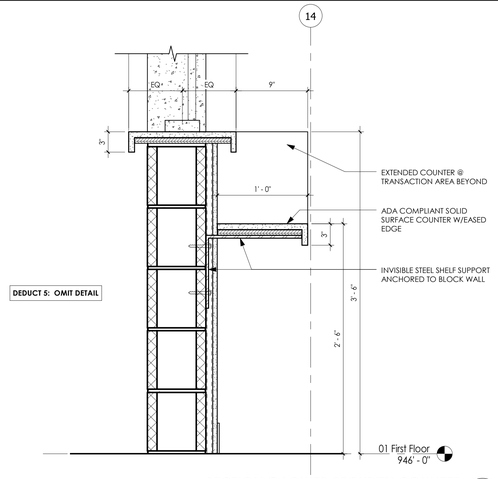

SECTION @ LOWER SECURITY COUNTER (2)

REFERENCED FROM 2 / A-325 — 1 1/2" = 1'-0"

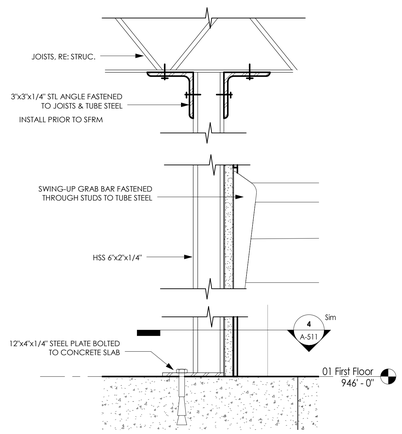

SWING-UP GRAB BAR SUPPORT (9)

3" = 1'-0"

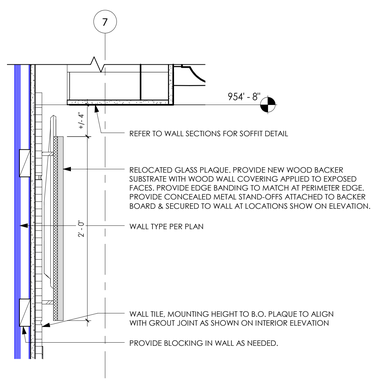

SECTION @ WALL PLAQUE (8)

REFERENCED FROM 1 / A-122 — 1 1/2" = 1'-0"

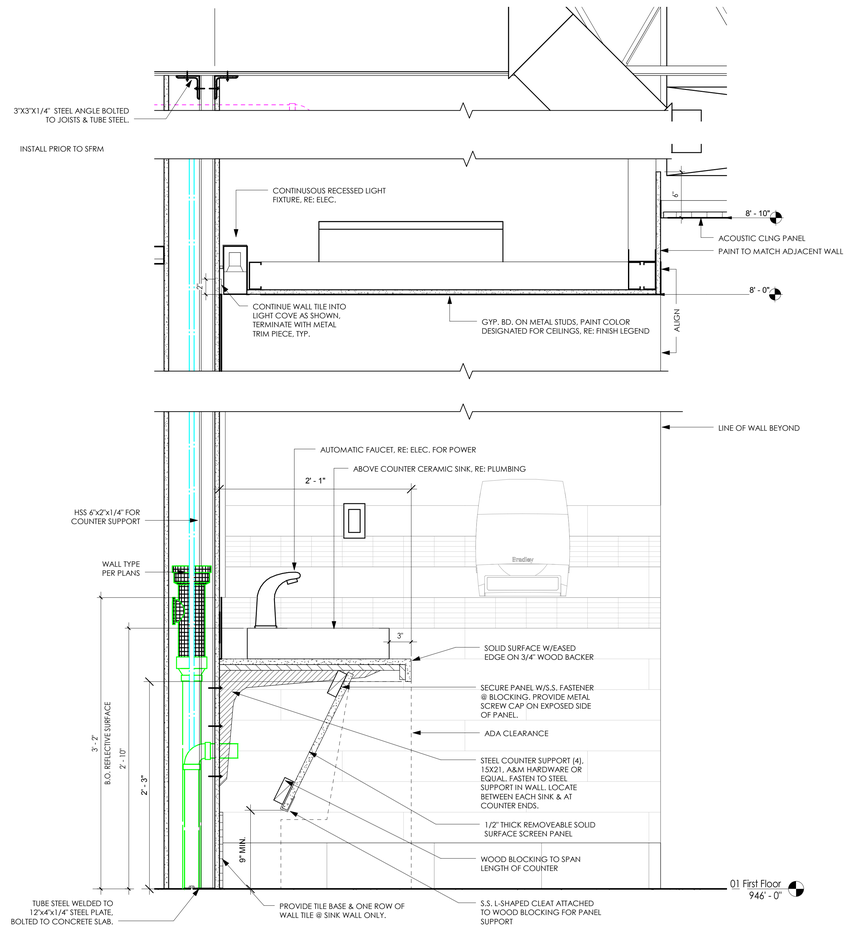

SECTION @ RESTROOM SINK COUNTER (5)

REFERENCED FROM 1 / A-113 — 1 1/2" = 1'-0"

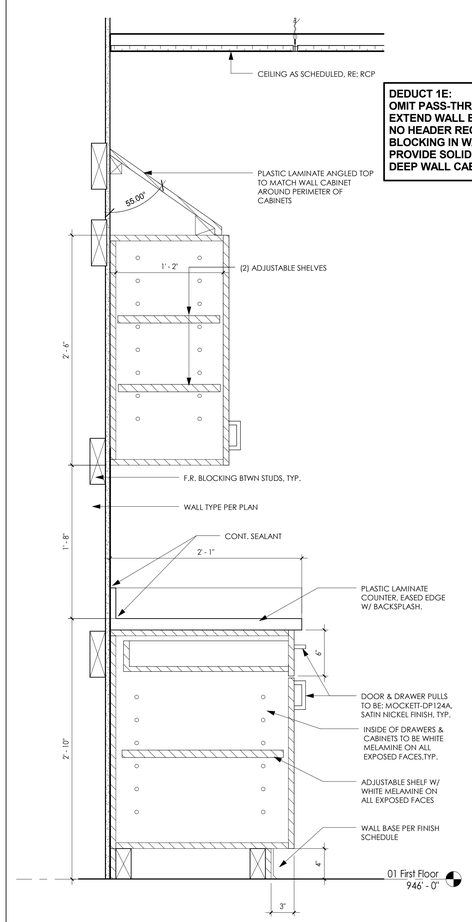

SECTION @ CASEWORK, TYP. (3)

REFERENCED FROM 1 / A-122 — 1 1/2" = 1'-0"

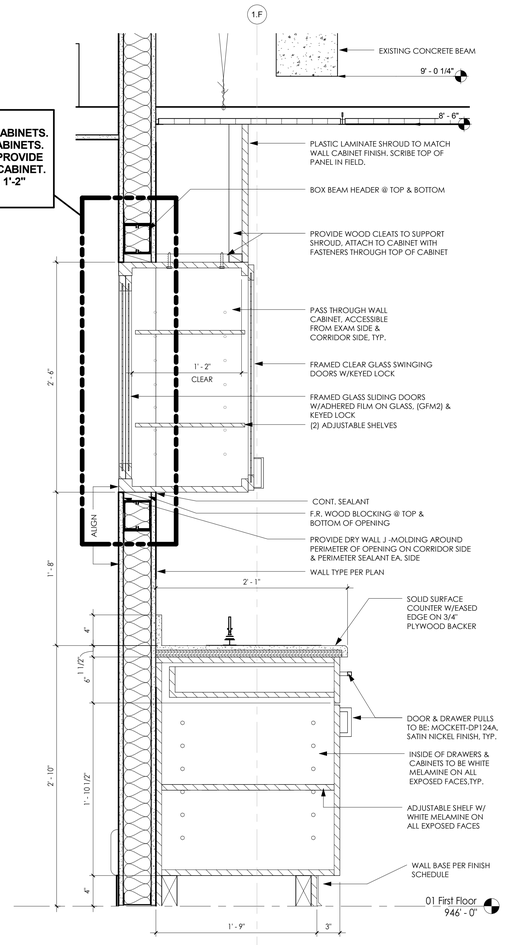

SECTION @ EXAM WALL CABINET (1)

REFERENCED FROM 1 / A-122 — 1 1/2" = 1'-0"

No.	Description	Date

ENGINEERS & CONSULTANTS:

CIVIL
SK Design Group, Inc.
4600 College Blvd. Suite 100
Overland Park, KS 66211
913.451.1818

STRUCTURAL
Leigh & O'Kane
9201 Ward Parkway, Suite 301
Kansas City, MO 64114
816.444.3144

MECHANICAL, ELECTRICAL, PLUMBING, TELECOM, SECURITY
InSite Group, Inc.
1950 NW Copper Oaks Cr
Blue Springs, MO 64015
816.228.3377

FIRE PROTECTION & LIFE SAFETY
FSC, Inc.
9225 Indian Creek Pkwy, Ste 300
Overland Park, KS 66210
913.722.3473

ASBESTOS ABATEMENT
Terracon
13910 W 96th Terrace
Lenexa, KS 66215
913.492.7777

COMMISSIONING
pro balance
5411 West 40 Highway
Blue Springs, MO 64015
816.228.7800

STATE OF MISSOURI — JULIE BLACK WELLNER NUMBER A-5006 — REGISTERED ARCHITECT

ARCHITECT:

WELLNER architects inc.
Wellner Architects, Inc.
802 Broadway Blvd, 4th Floor
Kansas City, MO 64105
816.221.0017

Drawing Title: INTERIOR SECTION DETAILS

Approved: Kathleen R. Fogarty, Medical Center Director

Project Title: CONSTRUCT OEF/OIF AND SPECIALTY CARE ADDITION

Location: 4801 LINWOOD BLVD, KANSAS CITY, MO 64128

Date: 15 April 2016 | Checked: MJS | Drawn: AMM

Project Number: 589-CA3-472

Building Number: 1

Drawing Number: A-532

Dwg. 113 of 188

Office of Construction and Facilities Management

Department of Veterans Affairs

4/14/2016 4:36:48 PM

VA FORM 08-6231

SOLICITATION FOR CONSTRUCTION PROPOSAL DOCUMENTS

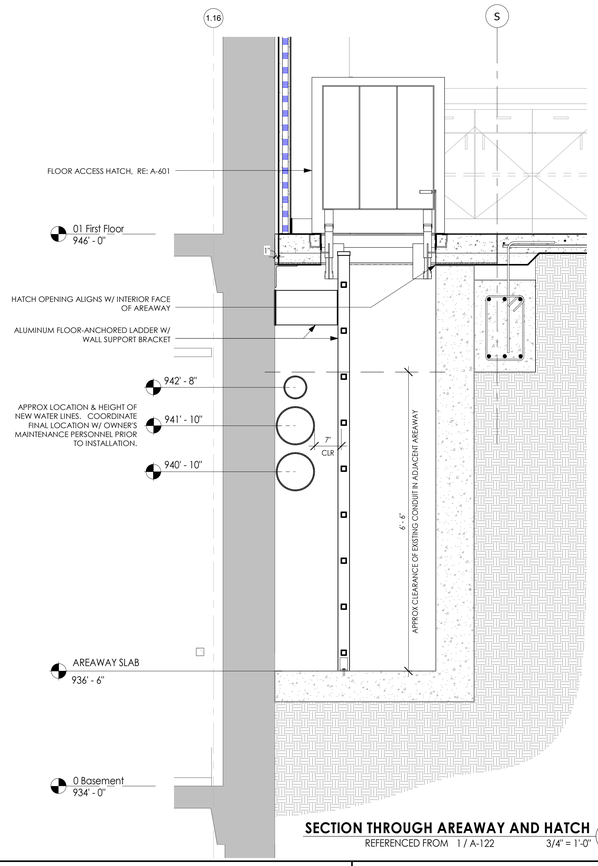

SECTION THROUGH AREAWAY AND HATCH 5

REFERENCED FROM 1 / A-122 3/4" = 1'-0"

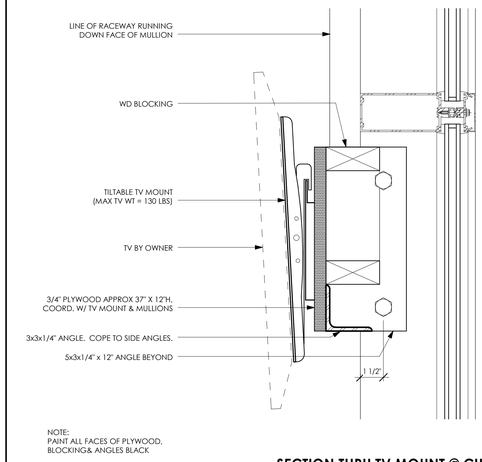

SECTION THRU TV MOUNT @ CURTAIN WALL 4A

REFERENCED FROM 4 / A-533 3" = 1'-0"

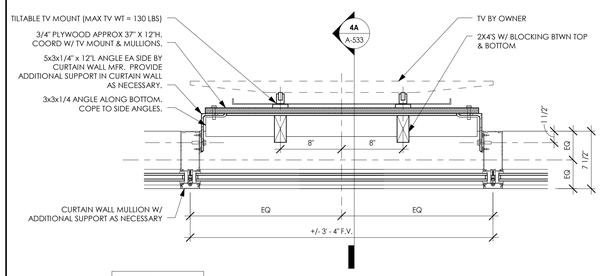

DEDUCT 5: OMIT DETAIL

TV MOUNT @ CURTAIN WALL 4

REFERENCED FROM 1 / A-121 1 1/2" = 1'-0"

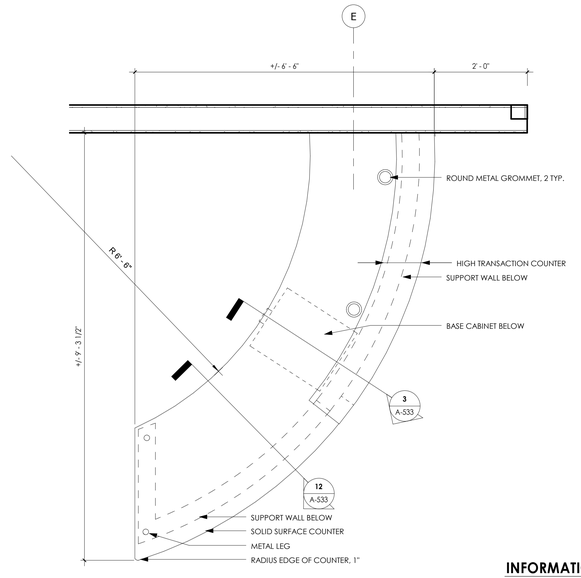

INFORMATION DESK 2

3/4" = 1'-0"

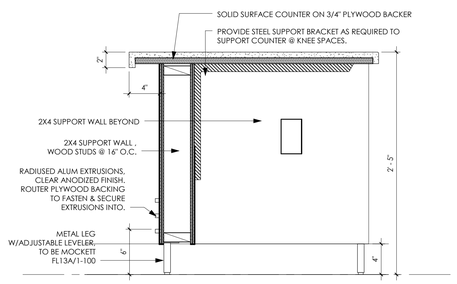

SECTION @ LOWER RECEPTION TRANSACTION 12

REFERENCED FROM 1 / A-533 1 1/2" = 1'-0"

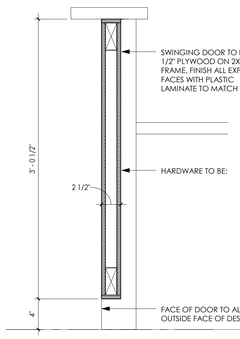

RECEPTION DESK DOOR 9

REFERENCED FROM 1 / A-533 1 1/2" = 1'-0"

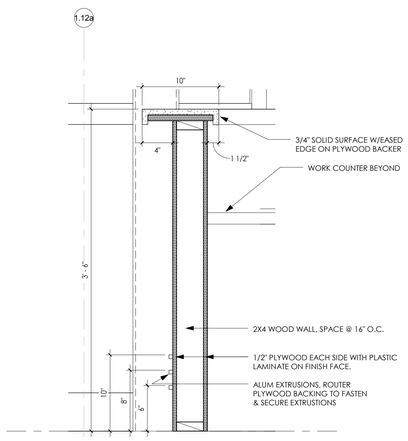

SECTION @ DESK SUPPORT WALL 6

REFERENCED FROM 1 / A-533 1 1/2" = 1'-0"

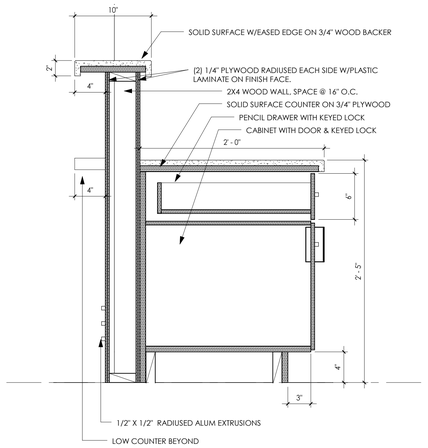

SECTION @ DESK BASE CABINET 3

REFERENCED FROM 1 / A-533 1 1/2" = 1'-0"

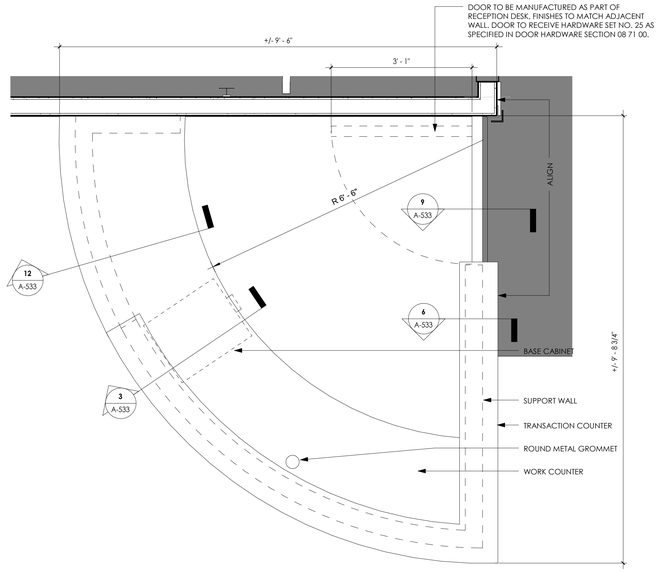

PACT RECEPTION DESK 1

3/4" = 1'-0"

No.	Description	Date

ENGINEERS & CONSULTANTS:

CIVIL
SK Design Group, Inc.
Since 1989
SK Design Group, Inc.
4600 College Blvd., Suite 100
Overland Park, KS 66211
913.451.1818

STRUCTURAL
Leigh & O'Kane
Leigh & O'Kane
9201 Ward Parkway, Suite 301
Kansas City, MO 64114
816.444.3144

MECHANICAL, ELECTRICAL, PLUMBING, TELECOM, SECURITY
InSite Group, Inc.
Consulting Engineers
InSite Group, Inc.
1950 NW Copper Oaks Cr
Blue Springs, MO 64015
816.228.3377

FIRE PROTECTION & LIFE SAFETY
FSC, Inc.
Consulting Engineers
FSC, Inc.
9225 Indian Creek Pkwy, Ste 300
Overland Park, KS 66210
913.722.3473

ASBESTOS ABATEMENT
Terracon
Consulting Engineers and Scientists
Terracon
13910 W 96th Terrace
Lenexa, KS 66215
913.492.7777

COMMISSIONING
pro balance
Pro Balance, Inc.
5411 West 40 Highway
Blue Springs, MO 64015
816.228.7800

STATE OF MISSOURI
JULIE PLANK WELLNER
NUMBER A-5006
REGISTERED ARCHITECT

ARCHITECT:
WELLNER architects inc.
Wellner Architects, Inc.
802 Broadway Blvd. 4th Floor
Kansas City, MO 64105
816.221.0017

Drawing Title: INTERIOR SECTION DETAILS

Approved: Kathleen R. Fogarty, Medical Center Director

Project Title: CONSTRUCT OEF/OIF AND SPECIALTY CARE ADDITION

Location: 4801 LINWOOD BLVD, KANSAS CITY, MO 64128

Date: 15 April 2016 | Checked: MJS | Drawn: AMM

Project Number: 589-CA3-472

Building Number:

Drawing Number: A-533

Dwg. 114 of 188

Office of Construction and Facilities Management

Department of Veterans Affairs

4/14/2016 4:37:31 PM

VA FORM 08-6231

SOLICITATION FOR CONSTRUCTION PROPOSAL DOCUMENTS