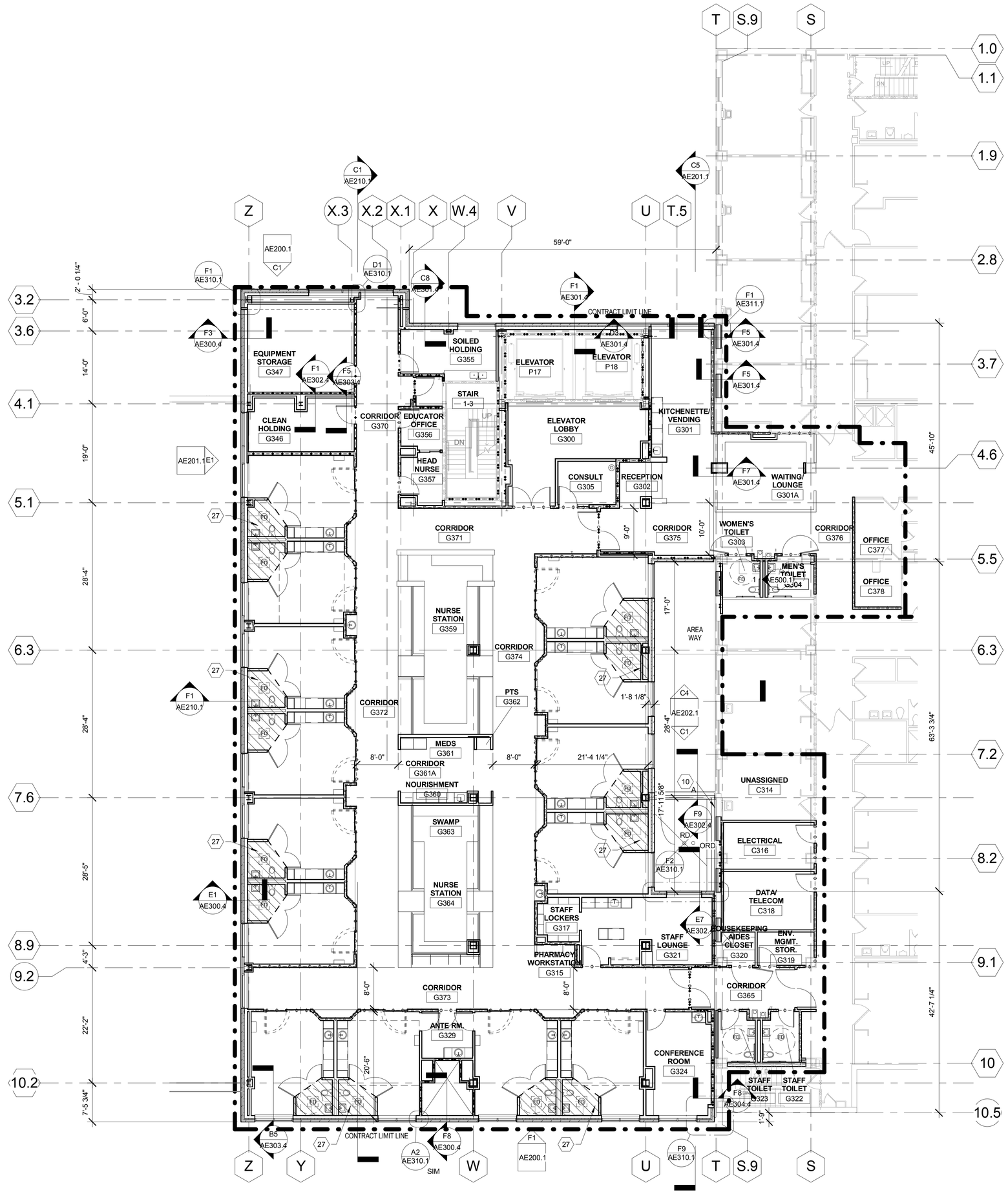

F3 THIRD FLOOR - ICU
3/32" = 1'-0"

KEYED NOTES - PLAN

1. CRYOGEN RELIEF. SEE MECHANICAL
2. ALIGN
3. NOT USED
4. MECHANICAL SHAFT ABOVE
5. NEW MECHANICAL UNIT (SEE MECH)
7. WINDOW FILM TO 7'-0" AFF
9. 2 HR FIRE RATED SHAFTWALL
10. EXPANSION JOINT
11. BORROWLITE ABOVE. SEE KEYED DETAILS A3,A4/AE611
12. INFILL EXISTING WINDOW OPENING
13. CONCRETE SLAB ON GRADE
14. INTEGRAL BLIND UNIT MOUNTED TO INTERIOR OF CURTAIN WALL
15. EXISTING GALVANIZED STEEL GRATING TO REMAIN
16. APPLY GYP. BD. TO EXISTING FRAMING
17. EXTEND EXISTING KICKER STRUCTURE TO PERPENDICULAR WALL
18. STEEL GRATING
19. LIMIT OF DEPRESSED STRUCTURAL SLAB
20. EXISTING TO REMAIN
22. PROTECT EXISTING ROOFING SYSTEM
24. DEPRESSED SLAB PER STRUCTURAL, FOR GROUT FILL SLOPE TO FLOOR DRAIN
25. AREA OF DEPRESSED SLAB. INFILL DEPRESSED SLAB WITH NON-SHRINKING SELF-LEVELING OVERLAYMENT, SEPARATED FROM STRUCTURAL SLAB BY FORMBREAK MATERIAL. PROVIDE ISOLATION JOINT AT EDGES. INFILL OF DEPRESSED AREA SHOULD PROVIDE A HARD, LEVEL WEAR SURFACE TO MATCH LEVEL AND FINISH OF SURROUNDING SLAB
26. FLOAT FLOOR AS NECESSARY TO SLOPE FLOOR TO DRAIN
27. TOILET ROOM ELIMINATED IN BID ITEM VI, DEDUCT ALTERNATE 5

EXPANSION JOINT SUBSCRIPT LEGEND

A - FLOOR TO FLOOR
B - FLOOR TO WALL
C - WALL TO WALL
D - CEILING TO CEILING
E - CEILING TO WALL

SEE AE701 FOR TYPICAL DETAILS

FLOOR PLAN GENERAL NOTES

A. NOT ALL KEYED NOTES USED ON EACH SHEET

B. ADDITIONAL GC WORK ON AQ SHEETS

C. CONTRACTOR TO FIELD VERIFY EXISTING FINISH FLOOR ELEVATIONS. ELEVATIONS NOTED ON DRAWINGS ARE APPROXIMATE. NEW FINISH FLOOR ELEVATIONS SHOULD MATCH EXISTING.

D. ALL TOILET ROOMS WITH FLOOR DRAINS TO HAVE 1" SLAB DEPRESSION PER STRUCTURAL DETAIL AND PER OUTLINE. SLOPE TOPPING TO DRAIN. EDGE OF FILLED SLAB TO MATCH ADJACENT.

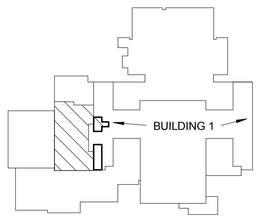

KEY PLAN - NOT TO SCALE

PLAN

FULLY SPRINKLERED
CONSTRUCTION DOCUMENTS

No.	Date	Revisions

CONSULTANTS:

STRUCTURAL ENGINEER:
KPFF CONSULTING ENGINEERS - ST. LOUIS
1630 DES PERES RD, SUITE 100
SAINT LOUIS, MO 63131

MECHANICAL/ELECTRICAL:
KJWW ENGINEERING CONSULTANTS - ST. LOUIS
#15 SUNNEN DRIVE, SUITE 104
ST. LOUIS, MO 63141

PLUMBING:
303RD ENGINEERING GROUP, LLC
1935 ARSENAL STREET
ST. LOUIS, MO 63118

ESTIMATING:
KWAME BUILDING GROUP
1204 WASHINGTON AVE. SUITE 200
ST. LOUIS, MO 63103

LIFE SAFETY/FIRE PROTECTION:
CODE CONSULTANTS, INC.
2043 WOODLAND PARKWAY, SUITE 300
ST. LOUIS, MO 63146

ACOUSTICAL ENGINEERS:
ACOUSTICONTROL LLC
1709 WASHINGTON AVENUE, LOFT 300
ST. LOUIS, MO 63103

COMMISSIONING:
ZODIAC INTERNATIONAL
16100 CHESTERFIELD PARKWAY, SUITE 365
CHESTERFIELD, MO 63017

ENVIRONMENTAL:
EVIRONMENTAL CONSULTANTS, LLC
#6 MEADOW HEIGHTS PROFESSIONAL PARK DR.
COLLINSVILLE, IL
62234

ARCHITECT/ENGINEERS:

ARCHITECTS | DESIGNERS | PLANNERS | LANDSCAPE ARCHITECTS

168 N MERAMEC, SUITE 400 | ST. LOUIS, MISSOURI 63105
TEL 314 725 2927 | FAX 314 725 2928 | CHRISTNERINC.COM

THE SEAL (S) AND SIGNATURE(S) APPLY ONLY TO THE DOCUMENT TO WHICH THEY ARE AFFIXED, AND WE EXPRESSLY DISCLAIM ANY RESPONSIBILITY FOR ALL OTHER PLANS, SPECIFICATIONS, ESTIMATES, REPORTS, OR OTHER DOCUMENTS OR INSTRUMENTS RELATING TO OR INTENDED TO BE USED FOR ANY PART OF PARTS OF THE PROJECT.
© COPYRIGHT 2012 CHRISTNER INC.

Drawing Title: THIRD FLOOR ICU PLAN - DEDUCT ALTERNATES 4,5

DIRECTOR OF SPECIALTY CARE	INFECTION CONTROL PRACTITIONER	CHIEF ENGINEER	ASSISTANT DIRECTOR	ASSOCIATE DIRECTOR OF PATIENT SERVICES	CHIEF OF STAFF	ASSOCIATE DIRECTOR	MEDICAL CENTER DIRECTOR

Project Title: INTENSIVE CARE UNIT

Project Number: 589-330

Building Number: 1

Location: HARRY S. TRUMAN VAMC

Date	Checked	Drawn	Approved
8/22/14	jw	ew	Approver

Drawing Number: AE103.1

Dwg. 22 of 296

Office of Construction and Facilities Management

Department of Veterans Affairs

VA FORM 08-6231 PRINTED ON ORIGINAL SIZE OF SHEET IS 30" X 42"