

REQUEST FOR BID PROPOSAL
FOR
PROJECT 459-15-101
INSTALL HVAC AND POWER IN ELECTRICAL ROOMS,
LABORATORY, AND EMERGENCY POWER
TRIPLER AMC/ DEPT. OF VETERAN AFFAIRS

ADDENDUM NO. 1

21 JULY 2016

The items listed hereinafter are hereby made a part of the contract for the above project and shall govern the work, taking precedence over previously issued plans and specifications governing the items mentioned:

A. REQUEST FOR INFORMATION

RFI 002 – ACCU Location

Q: Proposed location of compressor ACCU-2 will interfere with the existing PV panels. Please provide instruction on where the compressor is to be re-located.

A: Relocate ACCU-2 as shown on Addendum 1. Location of PV panels is estimated based on satellite imagery. Verify exact location in the field. Refrigerant piping from ACCU-2 will penetrate roof and run in 3rd floor ceiling as shown in revised sheet M-102.

B. DRAWINGS

Revised attached 30"x42" drawing A1-02 – Scope of Work Plans, Level 3 and Roof. Revised Roof Plan to include existing photovoltaic panels; revised location of ACCU-2 accordingly.

Revised attached 30"x42" drawing A1-05 – Enlarged Roof Plans. Revised detail 2 - Roof East ACCU Plan to include existing photovoltaic panels; revised location of ACCU-2 accordingly.

Revised attached 30"x42" drawing M1-02 – Enlarged Electrical Room Plans. Revised location of vertical piping and routing to electrical rooms to coordinate with new ACCU-2 location at roof.

Revised attached 30"x42" drawing M1-04 – Roof Level – A/C & V Plan. Revised Roof Plan to include existing photovoltaic panels; revised location of ACCU-2 accordingly.

END OF ADDENDUM NO. 1

ADDENDUM 1

INSTALL HVAC AND POWER IN ELECTRICAL ROOMS,
LABORATORY, AND EMERGENCY POWER
TRIPLER AMC

RFI FORM

Contractor Name: Cable Links Construction Group, Inc.

Address: 5940 E. Shields Ave., Suite 101, Fresno, CA

Phone/eMail: 559 908 8450

Send to: dennis.becker2@va.gov

RFI (REQUEST FOR INFORMATION)			
PROJECT NO.:	459-15-101	RFI NO.:	002
PROJECT NAME:	Install HVAC and Power In Electrical Rooms, Lab and Install Emergency Power	DATE REQUESTED:	7/7/2016
SOLICITATION NO.:	VA261-15-B-0709	REFERENCE:	
DRAWING:		SPECIFICATION SECTION:	
DESCRIPTION OF PROBLEM OR INFORMATION BEING REQUESTED			
Proposed location of compressor ACCU-2 will interfere with the existing PV panels. Please provide instruction on where the compressor is to be re-located.			
PROJECT MANAGER'S RESPONSE			
Relocate ACCU-2 as shown on Addendum 1. Location of PV panels is estimated based on satellite imagery. Verify exact location in the field. Refrigerant piping from ACCU-2 will penetrate roof and run in 3 rd floor ceiling as shown in revised sheet M-102.			
TRACKING NO.:		AMENDMENT NO.:	
VA PROJECT ENGINEER/MANAGER:		DATE:	

one eighth inch = one foot
one quarter inch = one foot
one half inch = one foot
three eighths inch = one foot
one inch = one foot
one and one half inches = one foot
two inches = one foot
three inches = one foot

Project: Department of Veterans Affairs
DIO/CADD/Sheets A102.dwg 7-21-16 03:56:07 PM JDeMarco

1 LEVEL 3 SCOPE OF WORK

A1.01 SCALE: 1/16" = 1' - 0"

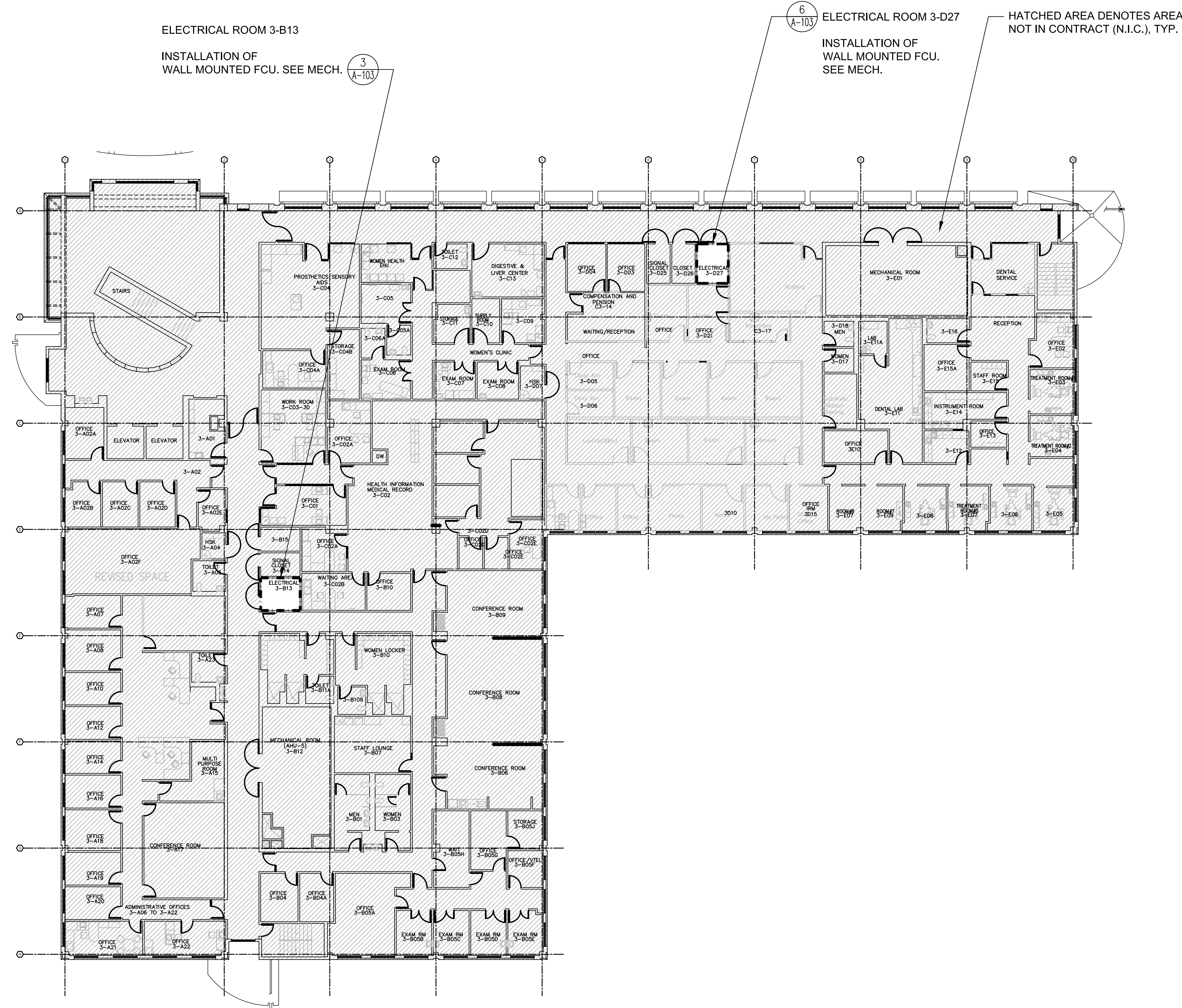

2 ROOF SCOPE OF WORK

A1.01 SCALE: 1/16" = 1' - 0"

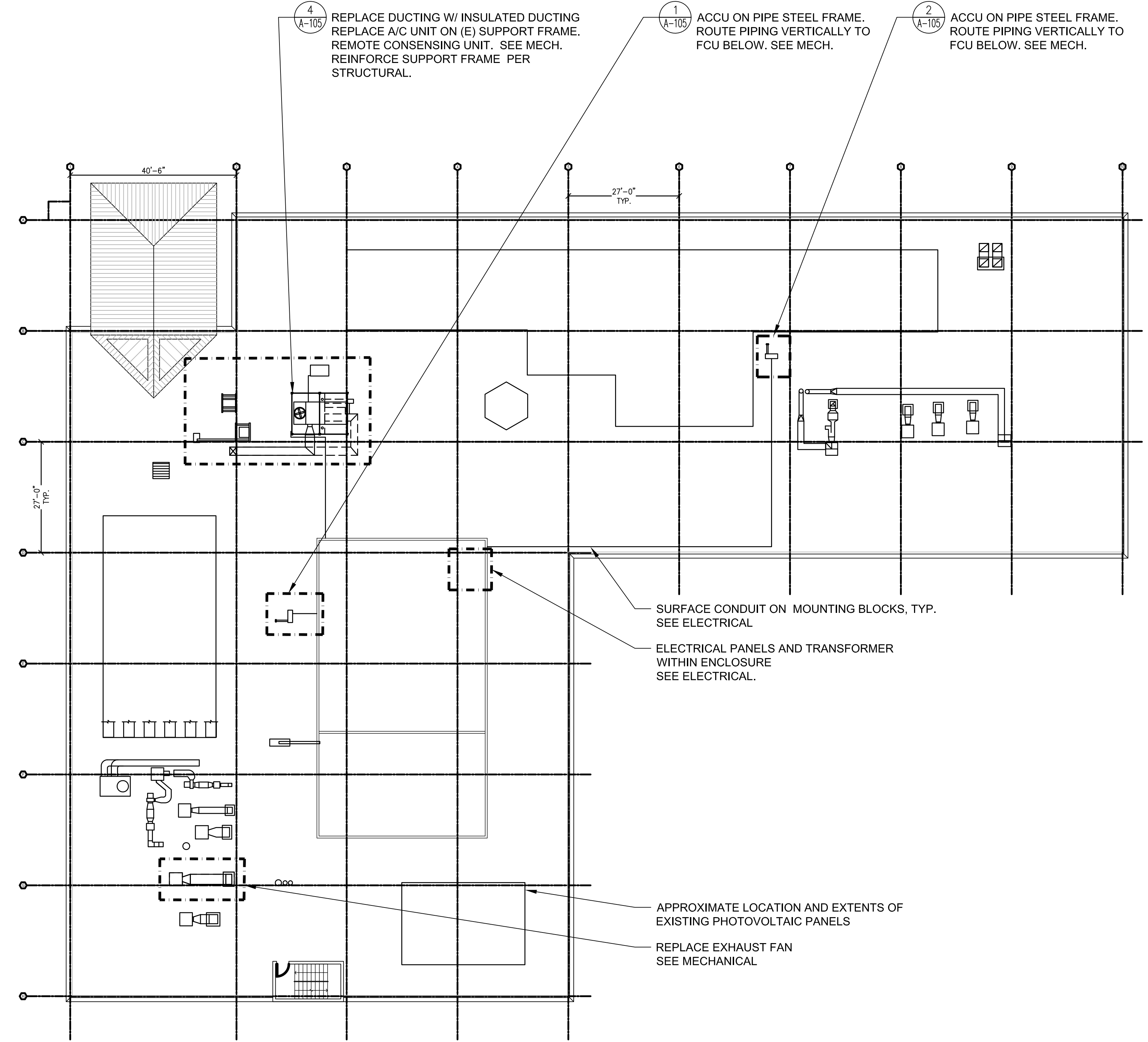

CONSULTANTS:

ARCHITECT/ENGINEERS:

FERRARO CHOI

FERRARO, CHOI AND ASSOCIATES, LTD.
ARCHITECTURE / INTERIOR ARCHITECTURE / RESEARCH
1240 ALA MOANA BLVD, STE 510, HONOLULU, HI 96814
TEL 808 533 8880 FAX 808 539 3769 www.ferrarochoi.com

EXPIRATION OF LICENSE
THIS WORK WAS PREPARED BY ME OR
UNDER MY SUPERVISION AND I AM A
LICENSED PROFESSIONAL ARCHITECT IN THE
STATE OF HAWAII. I HEREBY CERTIFY THAT I
AM A MEMBER OF THE BOARD OF ARCHITECTS
OF THE DEPARTMENT OF CORRECTION AND CON-

Drawing Title SCOPE OF WORK PLANS LEVEL 3 + ROOF

Approved Project Director
VAPAHS PLANNING AND ENGINEERING

PRELIMINARY DESIGN SUBMISSION

Project Title VA PACIFIC ISLAND HEALTH CARE SYSTEM ARCHITECT/ENGINEER (NE) IDIO	Project Number 459-15-101
Location ACC BUILDING, VAMROC, HONOLULU HI	Building Number -
Date 10/23/15	Drawn CQ
Checked JD	Dwg. 04 of

Office of
Construction
and Facilities
Management

Department of
Veterans Affairs

Scale: 1/16" = 1' - 0"

three inches = one foot
one and one half inches = one foot
one inch = one foot
three quarters inch = one foot
one half inch = one foot
three eighths inch = one foot
one quarter inch = one foot
one eighth inch = one foot
one sixteenth inch = one foot

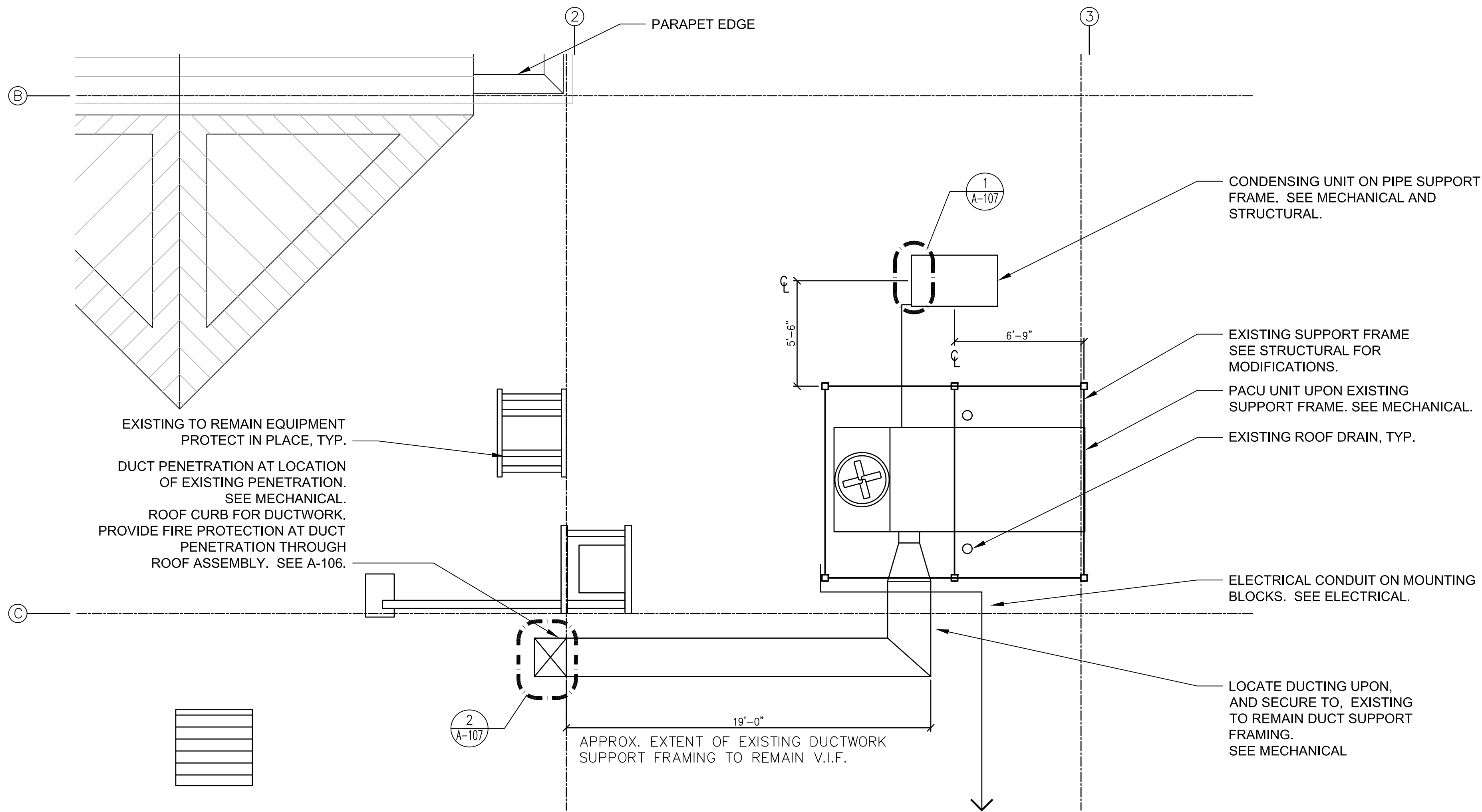

4 ROOF PACU PLAN
SCALE: 1/4" = 1' - 0"

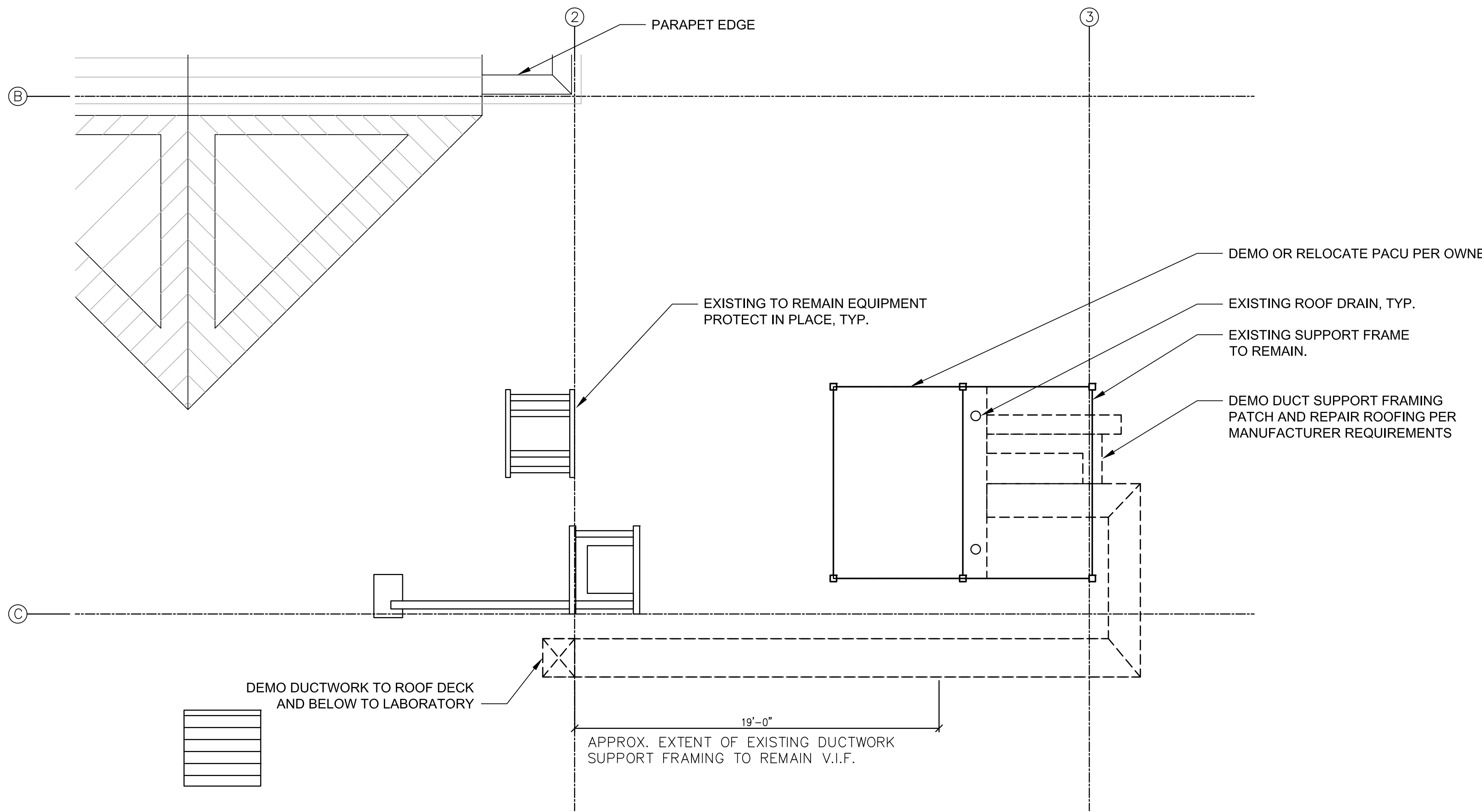

3 ROOF PACU DEMO PLAN
SCALE: 1/4" = 1' - 0"

ROOF NOTES

1. ALL ACCU FRAMING, PIPES, AND PENETRATIONS TO BE CYLINDRICAL, EXCEPT AS NOTED.

FIRE RATED ASSEMBLIES		
DESCRIPTION	FIRE RATED CONSTRUCTION	STC RATING
W1 CORRIDOR WALLS:	1 HOUR RATED SMOKE PARTITIONS	60
W2 ELECTRICAL ROOM WALLS:	1 HOUR RATED	50
F1 FLOOR/ CEILINGS:	1 HOUR SMOKE BARRIERS	-
R1 ROOF ASSEMBLY:	1 HOUR RATED	-

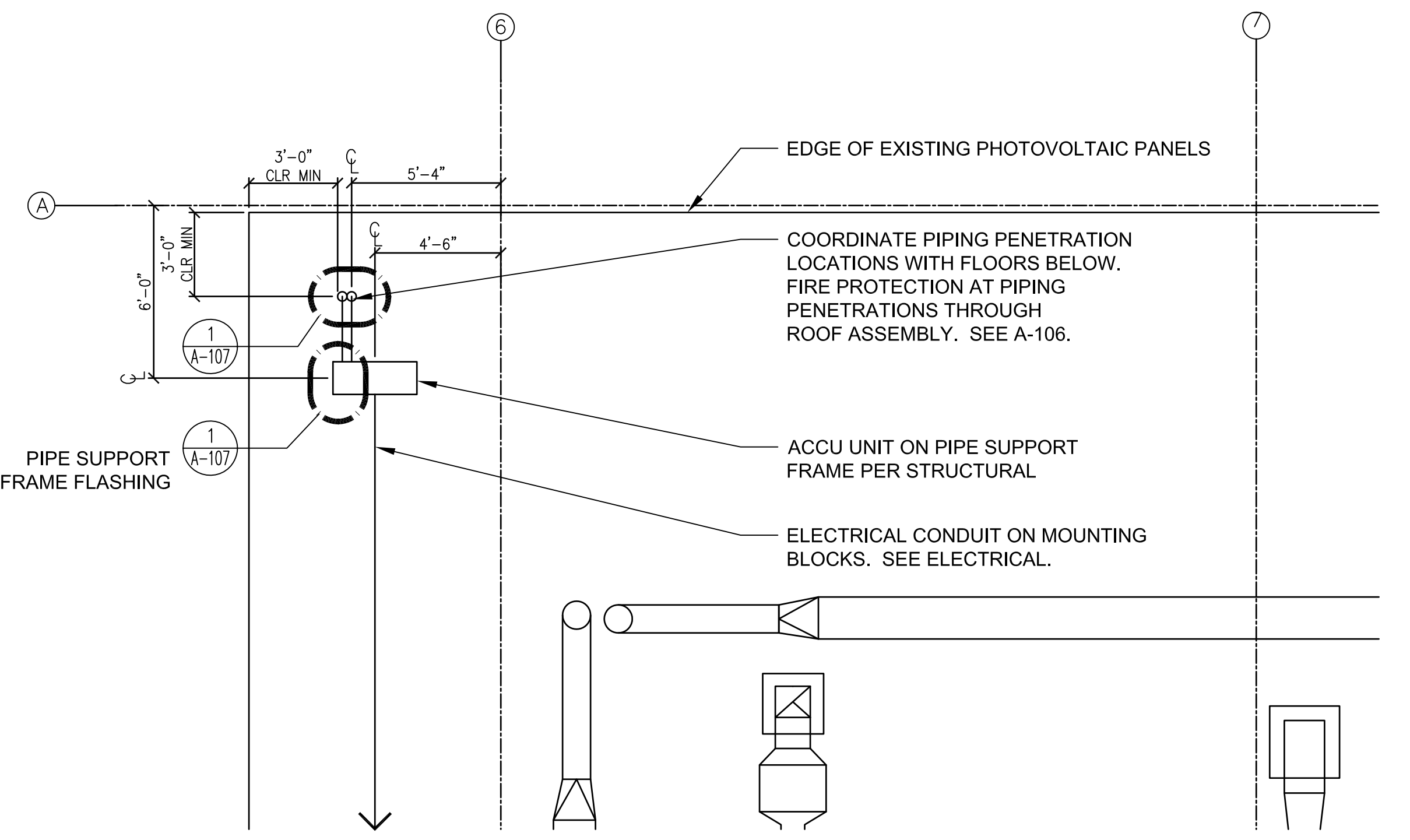

2 ROOF EAST ACCU PLAN
SCALE: 1/4" = 1' - 0"

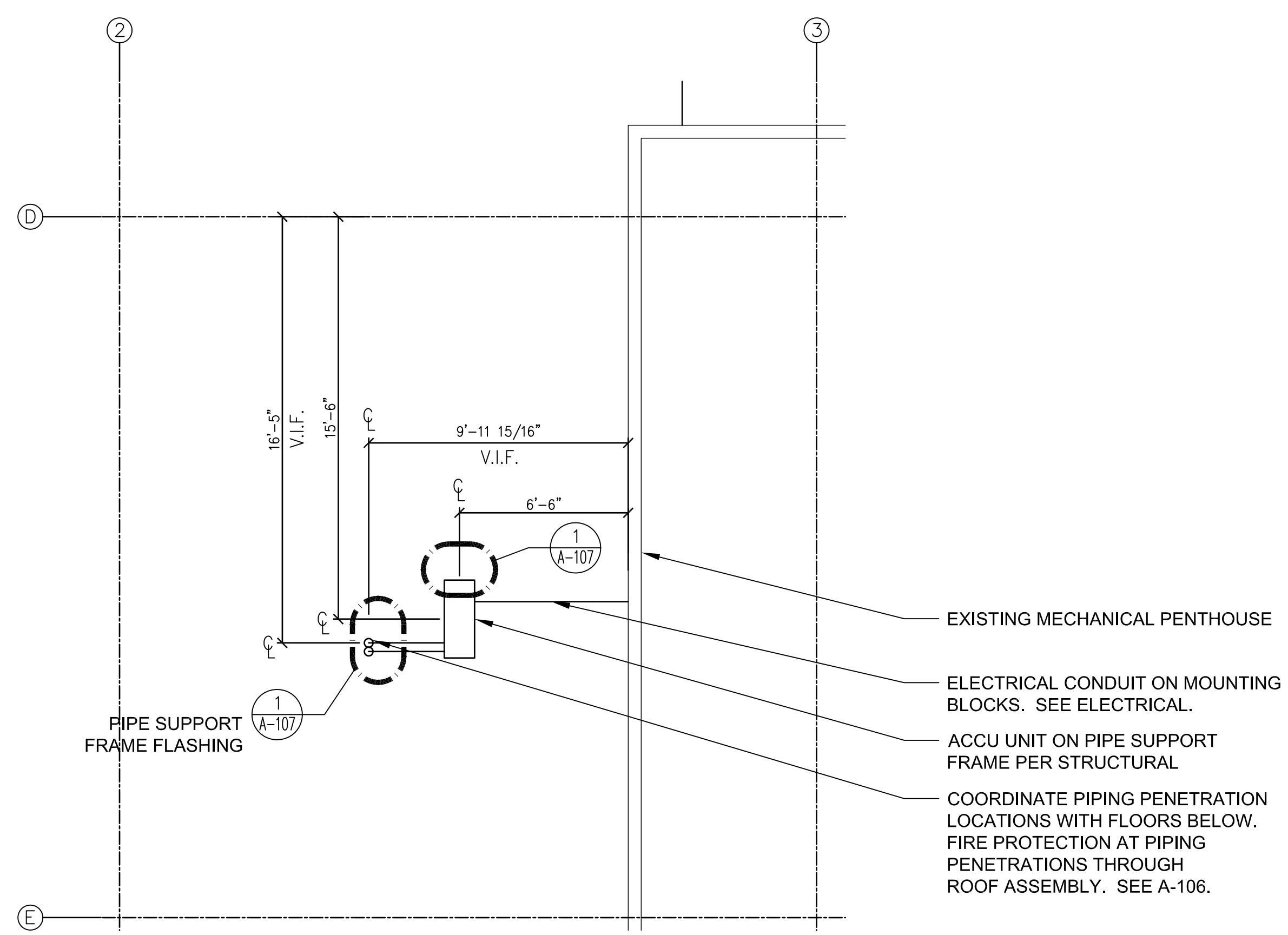

1 ROOF WEST ACCU PLAN
SCALE: 1/4" = 1' - 0"

CONSULTANTS:

ARCHITECT/ENGINEERS:

FERRARO CHOI

FERRARO, CHOI AND ASSOCIATES, LTD.
ARCHITECTURE / INTERIOR ARCHITECTURE / RESEARCH
1240 ALA MOANA BLVD, STE 510, HONOLULU, HI 96814
TEL 808 533 8880 FAX 808 539 3769 www.ferrarochoi.com

SIGNATURE EXPIRATION OF LICENSE
THIS WORK WAS PREPARED BY ME OR UNDER MY SUPERVISION AND I AM A LICENSED PROFESSIONAL ARCHITECT/ENGINEER IN THE STATE OF HAWAII. I CERTIFY THAT I AM A MEMBER OF THE HAWAIIAN ARCHITECTURAL SOCIETY AND THE HAWAIIAN ENGINEERING SOCIETY.

Drawing Title
ENLARGED ROOF PLANS

Approved Project Director
VAPAHCs PLANNING AND ENGINEERING

PRELIMINARY DESIGN SUBMISSION

Project Title
VA PACIFIC ISLAND
HEALTH CARE SYSTEM
ARCHITECT/ENGINEER (NE) IDIO

Location
ACC BUILDING, VAMROC, HONOLULU HI

Project Number
459-15-101

Building Number
-

Dwg 07 of

Office of
Construction
and Facilities
Management

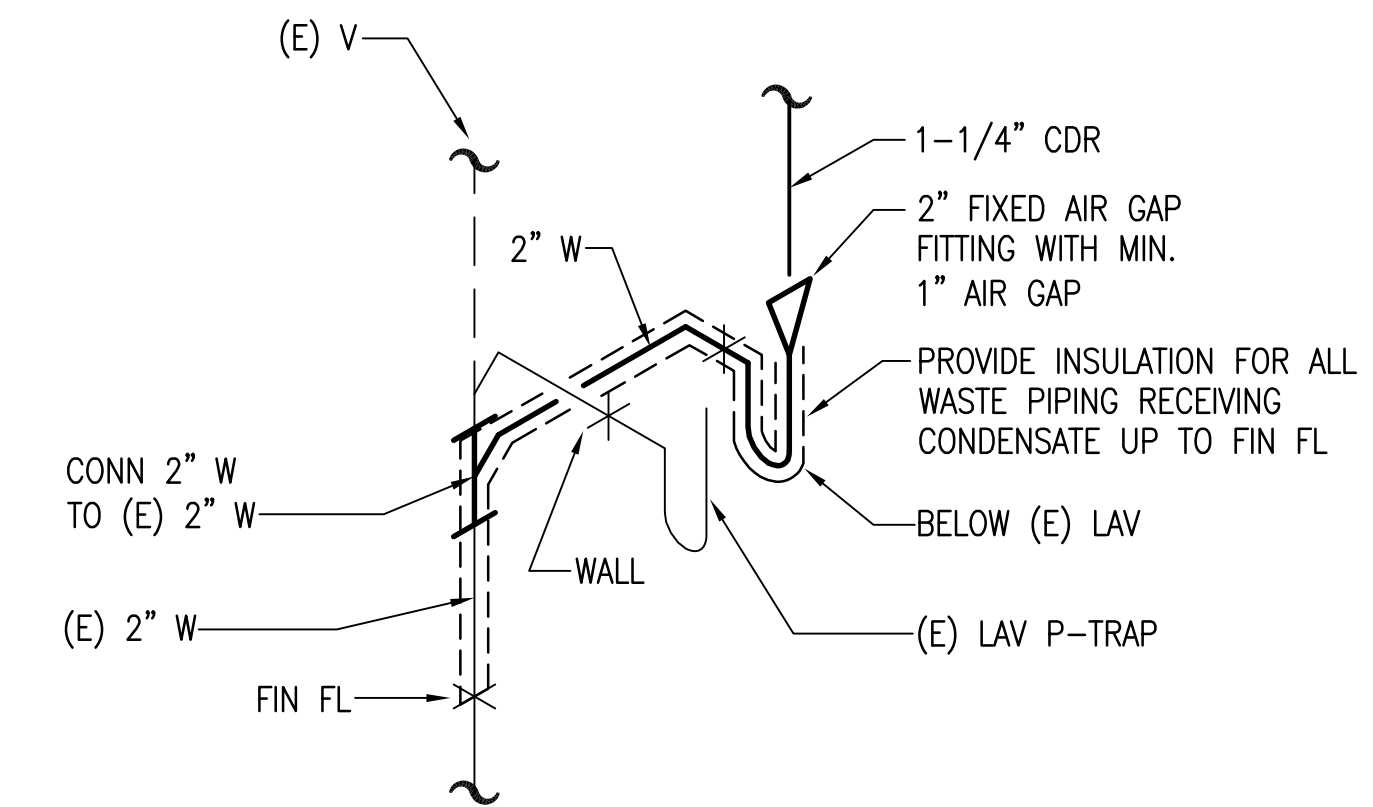

Department of
Veterans Affairs

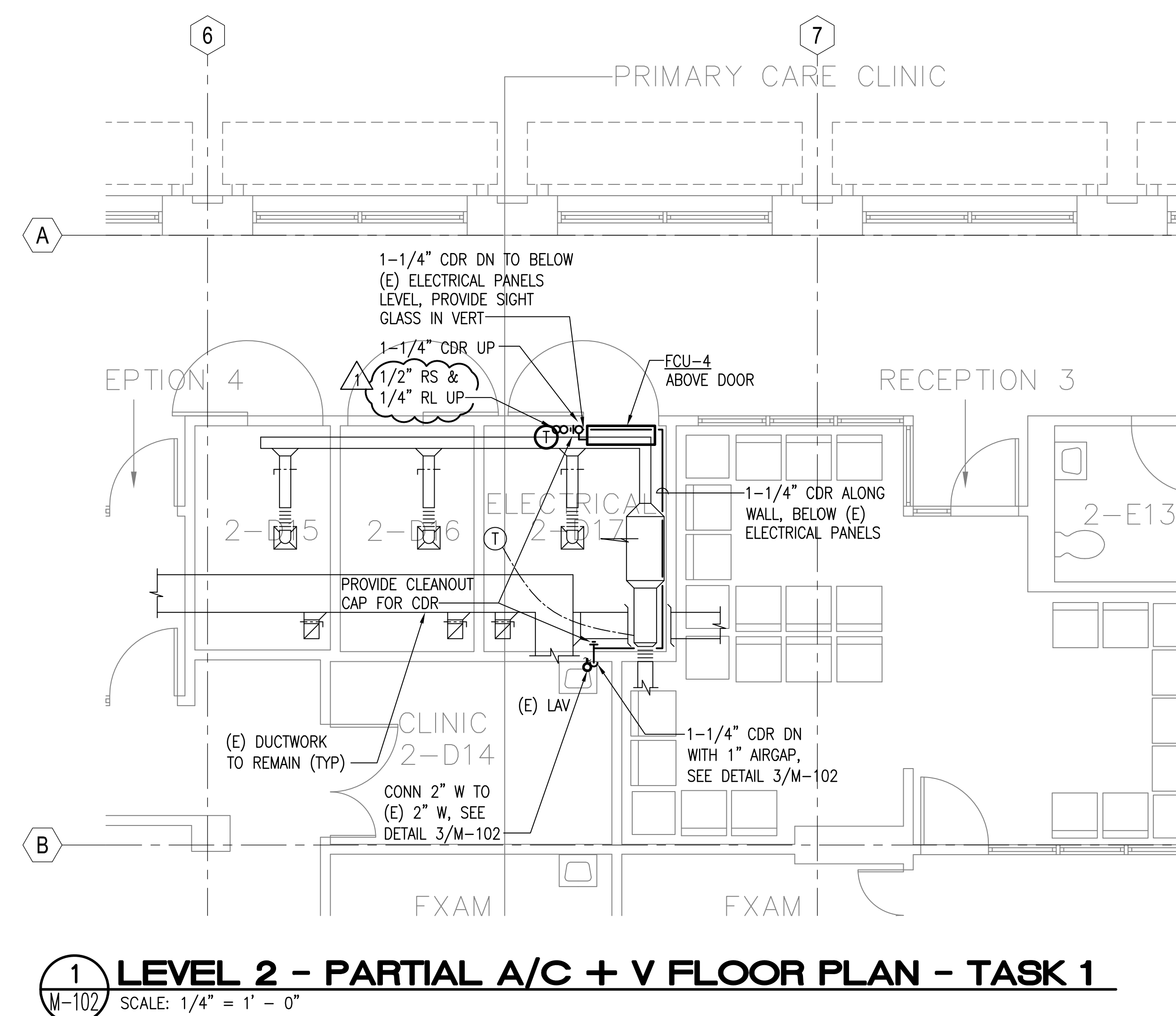

The architectural floor plan shows a large, rectangular building with a complex internal layout of rooms and corridors. A specific area in the northeast corner is highlighted with diagonal hatching and labeled 'AREA OF WORK' with a leader line. This area is situated near a large curved wall on the north side and a parking lot on the east side. The plan also shows a large curved wall on the west side and a parking lot on the south side. The building is oriented with North at the top of the page.

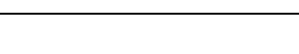

1 LEVEL 2 - PARTIAL A/C + V FLOOR PLAN - TASK 1
 M-102 SCALE: 1/4" = 1' - 0"

		CONSULTANTS:				ARCHITECT/ENGINEERS:		Drawing Title ENLARGED ELECTRICAL ROOM PLANS		Project Number 459-15-101		Office of Construction and Facilities Management	
		MEH CORP								Project Title VA PACIFIC ISLAND HEALTH CARE SYSTEM ARCHITECT/ENGINEER (NE) IDIQ		Building Number -	
		MECHANICAL ENGINEERS OF HAWAII CORP. 50 S. BERETANIA STREET, SUITE 208-A HONOLULU HAWAII 96813-2222 PHONE: 521-8981 FACSIMILE: 536-5437		 4/30/2016 SIGNATURE OF DESIGN OF LICENSE THIS WORK WAS PREPARED BY ME OR UNDER MY CLOSE PERSONAL SUPERVISION AND I AM A duly Licensed Professional Engineer in the State of Hawaii DEPARTMENT OF COMMERCE AND CON-				Approved: Project Director		Location ACC BUILDING, VAMROC, HONOLULU, HI		Drawing Number M-102	
ADDENDUM 1 Revisions:		07/21/16 Date						VAPAHS PLANNING AND ENGINEERING		Date 10/23/2015		Checked LC Drawn MEH Dwg. -- of --	
						FERRARO CHOI AND ASSOCIATES LTD ARCHITECTURE / INTERIOR ARCHITECTURE / RESEARCH 1240 ALA MOANA BLVD. STE 510, HONOLULU, HI 96814 TEL 808-533-8880 FAX 808-599-3767 www.ferrarochoi.com						 Department of Veterans Affairs	

