

RENOVATE BUILDING 49 SOUTH WINGS FOR COMMUNITY LIVING CENTER PRIVACY

VA PROJECT NUMBER 656-15-261
ST.CLOUD VA HEALTH CARE SYSTEM
ST. CLOUD, MN

APPROVED FOR CONSTRUCTION
PROJECT MANUAL
VOLUME 1 (DIVISIONS 00-14)
DECEMBER 18, 2015

LHB PROJECT NUMBER 140700



**PERFORMANCE
DRIVEN DESIGN.**

LHB, Inc.
701 Washington Avenue North, Suite 200
Minneapolis, MN 55401

SECTION 00 01 07
CERTIFICATIONS PAGE

ARCHITECTURAL

I HEREBY CERTIFY THAT THIS PLAN, SPECIFICATION, OR REPORT WAS PREPARED BY ME OR UNDER MY DIRECT SUPERVISION AND I AM A DULY LICENSED ARCHITECT UNDER THE LAWS OF THE STATE OF MINNESOTA.

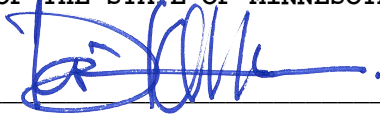

DANIEL A. MALDONADO

REGISTRATION #: 47352

DATE: 12/18/2015

STRUCTURAL

I HEREBY CERTIFY THAT THIS PLAN, SPECIFICATION, OR REPORT WAS PREPARED BY ME OR UNDER MY DIRECT SUPERVISION AND I AM A DULY LICENSED PROFESSIONAL ENGINEER UNDER THE LAWS OF THE STATE OF MINNESOTA.



GREGG CURTIS, P.E.

REGISTRATION #: 40883

DATE: 12/18/2015

MECHANICAL

I HEREBY CERTIFY THAT THIS PLAN, SPECIFICATION, OR REPORT WAS PREPARED BY ME OR UNDER MY DIRECT SUPERVISION AND I AM A DULY LICENSED PROFESSIONAL ENGINEER UNDER THE LAWS OF THE STATE OF MINNESOTA.



ELIZABETH K. TOMLINSON, P.E.

REGISTRATION #: 46427

DATE: 12/18/2015

FIRE PROTECTION

I HEREBY CERTIFY THAT THIS PLAN, SPECIFICATION, OR REPORT WAS PREPARED BY ME OR UNDER MY DIRECT SUPERVISION AND I AM A DULY LICENSED PROFESSIONAL ENGINEER UNDER THE LAWS OF THE STATE OF MINNESOTA.



LINDA FRENCH, P.E.

REGISTRATION #: 42319

DATE: 12/18/2015

ELECTRICAL

I HEREBY CERTIFY THAT THIS PLAN, SPECIFICATION, OR REPORT WAS PREPARED BY ME OR UNDER MY DIRECT SUPERVISION AND I AM A DULY LICENSED PROFESSIONAL ENGINEER UNDER THE LAWS OF THE STATE OF MINNESOTA.

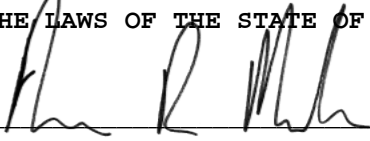

AARON R. MUELLER, P.E.

REGISTRATION #: 46184

DATE: 12/18/2015

TELECOMMUNICATIONS

I HEREBY CERTIFY THAT THIS PLAN, SPECIFICATION, OR REPORT WAS PREPARED BY ME OR UNDER MY DIRECT SUPERVISION AND I AM A DULY LICENSED PROFESSIONAL ENGINEER UNDER THE LAWS OF THE STATE OF MINNESOTA.



SHAWN M. WHALEN, P.E.

REGISTRATION #: 23994

DATE: 12/18/2015

- - - E N D - - -

Diedra Hudgens-Geye

Name

Diedra Hudgens

Signature

LD504

Lead Project Designer Accreditation Number



[Signature]
Director, Env. Health Div.



**LEAD
Project Designer**

Licensed by:

State of Minnesota
Department of Health

License No. LD504

Expires 10/24/2015

Diedra Hudgens-Geye
3932 Grand Ave S
Minneapolis, MN 55409

William Dold

Name



Signature

AD2355

Asbestos Project Designer Accreditation Number



**ASBESTOS
PROJECT
DESIGNER**

Certified by:
State of Minnesota
Department of Health

Expires: 11/04/2015

William J Dold
1029 Paul Parkway #116
Blaine, MN 55434



Director, Env. Health Div.

No. AD2355

Issued: 11/10/2014

TABLE OF CONTENTS
Section 00 01 10

VOLUME 1		
	DIVISION 00 - SPECIAL SECTIONS	DATE
00 01 07	Certification Page	09-15
	Abatement License Information	09-15
00 01 10	Table of Contents	09-15
00 01 15	List of Drawing Sheets	09-15
	Asbestos and Lead Materials Inspection Profile	05-15
	DIVISION 01 - GENERAL REQUIREMENTS	
01 00 00	General Requirements	10-14
01 32 16.15	Project Schedules (Small Projects - Design/Bid/Build)	04-13
01 33 23	Shop Drawings, Product Data, and Samples	03-12
01 33 23.01	Submittal Register	
01 35 26	Safety Requirements	10-14
01 42 19	Reference Standards	09-11
01 57 19	Temporary Environmental Controls	01-11
01 58 16	Temporary Interior Signage	08-11
01 74 19	Construction Waste Management	09-13
01 81 11	Sustainable Design Requirements	02-13
01 91 00	General Commissioning Requirements	06-13
	DIVISION 02 - EXISTING CONDITIONS	
02 41 00	Demolition	04-13
02 82 11	Traditional Asbestos Abatement	07-11
02 82 13.13	Glovebag Asbestos Abatement	07-11
02 82 13.19	Asbestos Floor Tile and Mastic Abatement	07-11
02 83 33.13	Lead-Based Paint Removal and Disposal	08-11
	DIVISION 03 - CONCRETE	(NOT USED)
	DIVISION 04 - MASONRY	(NOT USED)
	DIVISION 05 - METALS	
05 50 00	Metal Fabrications	07-14
	DIVISION 06 - WOOD, PLASTICS,& COMPOSITES	
06 20 00	Finish Carpentry	06-13
	DIVISION 07 - THERMAL AND MOISTURE PROTECTION	
07 21 13	Thermal Insulation	06-12
07 84 00	Firestopping	10-11
07 92 00	Joint Sealants	12-11

VOLUME 1 (continued)		
	DIVISION 08 - OPENINGS	
08 11 13	Hollow Metal Doors and Frames	01-13
08 14 00	Interior Wood Doors	10-12
08 31 13	Access Doors and Frames	10-11
08 71 00	Door Hardware	11-14
08 80 00	Glazing	05-14
	DIVISION 09 - FINISHES	
09 06 00	Schedule for Finishes	10-11
09 22 16	Non-Structural Metal Framing	10-14
09 29 00	Gypsum Board	11-14
09 30 13	Ceramic/Porcelain Tiling	11-14
09 51 00	Acoustical Ceilings	12-13
09 65 13	Resilient Base and Accessories	10-11
09 65 19	Resilient Tile Flooring	03-11
09 91 00	Painting	07-13
	DIVISION 10 - SPECIALTIES	
10 11 23	Tackboards	11-11
10 21 23	Cubicle Curtain Tracks	11-11
10 25 13	Patient Bed Service Walls	11-11
10 26 00	Wall and Door Protection	01-11
10 28 00	Toilet, Bath, and Laundry Accessories	11-11
10 44 13	Fire Extinguisher Cabinets	08-14
	DIVISION 11 - EQUIPMENT	
11 05 12	General Motor Requirements for Equipment	11-11
11 52 00	Audio-Visual Mounting Equipment	06-15
11 73 00	Ceiling Mounted Patient Lift System	09-14
	DIVISION 12 - FURNISHINGS	
12 24 00	Window Shades	11-11
12 32 00	Manufactured Wood Casework	09-15
12 36 00	Countertops	06-13
	DIVISION 13 - SPECIAL CONSTRUCTION	(NOT USED)
	DIVISION 14- CONVEYING EQUIPMENT	(NOT USED)

VOLUME 2		
	DIVISION 00 - SPECIAL SECTIONS	DATE
00 01 07	Certification Page	
00 01 10	Table of Contents	
	DIVISION 21- FIRE SUPPRESSION	
21 05 11	Common Work Results for Fire Suppression	11-09
21 13 13	Wet-Pipe Sprinkler Systems	05-08
	DIVISION 22 - PLUMBING	
22 05 11	Common Work Results for Plumbing	07-14
22 05 23	General-Duty Valves for Plumbing Piping	07-14
22 07 11	Plumbing Insulation	05-11
22 11 00	Facility Water Distribution	01-14
22 13 00	Facility Sanitary and Vent Piping	07-14
22 40 00	Plumbing Fixtures	01-14
22 62 00	Vacuum Systems for Laboratory and Healthcare Facilities	08-12
22 63 00	Gas Systems for Laboratory and Healthcare Facilities	12-10
	DIVISION 23 - HEATING, VENTILATING, AND AIR CONDITIONING (HVAC)	
23 05 11	Common Work Results for HVAC	11-10
23 05 41	Noise and Vibration Control for HVAC Piping and Equipment	11-10
23 05 93	Testing, Adjusting, and Balancing for HVAC	05-11
23 07 11	HVAC and Boiler Plant Insulation	05-11
23 08 00	Commissioning of HVAC Systems	06-13
23 09 23	Direct-Digital Control System for HVAC	09-11
23 21 13	Hydronic Piping	09-12
23 25 00	HVAC Water Treatment	02-10
23 31 00	HVAC Ducts and Casings	03-13
23 36 00	Air Terminal Units	03-10
23 37 00	Air Outlets and Inlets	11-09
23 82 00	Convection Heating and Cooling Units	04-11
	DIVISION 25 - INTEGRATED AUTOMATION (NOT USED)	
	DIVISION 26 - ELECTRICAL	
26 05 11	Requirements for Electrical Installations	12-12
26 05 19	Low-Voltage Electrical Power Conductors and Cables	07-13
26 05 26	Grounding and Bonding for Electrical Systems	12-12
26 05 33	Raceway and Boxes for Electrical Systems	05-14
26 09 23	Lighting Controls	05-14
26 24 16	Panelboards	05-14
26 27 26	Wiring Devices	08-14
26 51 00	Interior Lighting	08-14

VOLUME 2 (continued)		
	DIVISION 27 - COMMUNICATIONS	
27 05 11	Requirements for Communications Installations	11-09
27 05 26	Grounding and Bonding for Communications Systems	10-06
27 05 33	Raceways and Boxes for Communications Systems	12-05
27 11 00	Communications Equipment Room Fittings	06-13
27 15 00	Communications Horizontal Cabling	06-13
27 51 16	Public Address and Mass Notification Systems	06-13
27 52 23	Nurse Call and Code Blue Systems	06-13
	DIVISION 28 - ELECTRONIC SAFETY AND SECURITY	
28 05 11	Requirements for Electronic Safety and Security Installations	
28 05 26	Grounding and Bonding for Electronic Safety and Security	09-11
28 13 11	Patient Wandering System	
28 31 00	Fire Detection and Alarm	10-11
	DIVISION 31 - EARTHWORK (NOT USED)	
	DIVISION 32 - EXTERIOR IMPROVEMENTS (NOT USED)	
	DIVISION 33 - UTILITIES (NOT USED)	
	DIVISION 34 - TRANSPORTATION (NOT USED)	
	DIVISION 48 - ELECTRICAL POWER GENERATION (NOT USED)	

- - - E N D - - -

SECTION 00 01 15
LIST OF DRAWING SHEETS

The drawings listed below accompanying this specification form a part of the contract.

Drawing No. Title

GENERAL

GI0.01	COVER SHEET
GI0.02	FIRE RATED DETAILS, ABBREVIATIONS, STANDARD MOUNTING HEIGHTS, AND SYMBOLS
GI1.01	LEVEL 1 - CODE PLAN & INFORMATION
GI1.02	LEVEL 2 - CODE PLAN & INFORMATION
GC1.01	PHASING PLANS

HAZARDOUS ABATEMENT

HA2.01	ASBESTOS AND LEAD-BASED PAINT REMOVAL
HA2.02	ASBESTOS AND LEAD-BASED PAINT REMOVAL

ARCHITECTURAL

AD1.00	LEVEL 0 (BASEMENT) - DEMOLITION PLAN
AD1.01	LEVEL 1 - DEMOLITION PLAN
AD1.02	LEVEL 2 - DEMOLITION PLAN
AS4.01	LEVEL 1 - FLOOR PLANS
AS4.02	LEVEL 2 - FLOOR PLANS
AS4.11	LEVEL 1 - REFLECTED CEILING PLANS
AS4.12	LEVEL 2 - REFLECTED CEILING PLANS
AS4.21	LEVEL 1 - FINISH PLAN
AS4.22	LEVEL 2 - FINISH PLAN
AS4.31	INTERIOR ELEVATIONS AND ISOMETRIC DRAWINGS
AS4.32	INTERIOR ELEVATIONS AND ISOMETRIC DRAWINGS
AS4.33	INTERIOR ELEVATIONS AND ISOMETRIC DRAWINGS
AS4.34	INTERIOR ELEVATIONS AND ISOMETRIC DRAWINGS
AS5.01	CASEWORK DETAILS
AS5.11	PARTITION TYPES AND DETAILS
AS6.01	DOOR & FRAME AND FINISH SCHEDULES AND DETAILS

STRUCTURAL

SS1.00	STRUCTURAL SECTIONS & DETAILS
--------	-------------------------------

MECHANICAL

MI0.01	MECHANICAL SYMBOLS AND ABBREVIATIONS
MD1.00	MECHANICAL - LEVEL 0 (BASEMENT) - DEMOLITION PLAN
MD1.01	MECHANICAL - LEVEL 1 - DEMOLITION PLAN
MD1.02	MECHANICAL - LEVEL 2 - DEMOLITION PLAN
MH2.01	MECHANICAL - LEVEL 1 - HYDRONIC PLAN
MH2.02	MECHANICAL - LEVEL 2 - HYDRONIC PLAN
MH2.03	MECHANICAL - LEVEL 3 (ATTIC) - HYDRONIC PLAN
MH3.01	MECHANICAL - LEVEL 1 - VENTILATION PLAN
MH3.02	MECHANICAL - LEVEL 2 - VENTILATION PLAN
MH3.03	MECHANICAL - LEVEL 3 (ATTIC) - VENTILATION PLAN
MH6.01	MECHANICAL SCHEDULES
MH6.02	MECHANICAL DETAILS
MH6.03	ATTIC SECTIONS

PLUMBING

PL2.00 PLUMBING - LEVEL 0 (BASEMENT) - SANITARY PLAN
PL2.01 PLUMBING - LEVEL 1 - SANITARY PLAN
PL2.02 PLUMBING - LEVEL 2 - SANITARY PLAN
PL3.01 PLUMBING - LEVEL 1 - DOMESTIC WATER PLAN
PL3.02 PLUMBING - LEVEL 2 - DOMESTIC WATER PLAN
PL4.01 PLUMBING - LEVEL 1 - MEDICAL GAS PLAN
PL4.02 PLUMBING - LEVEL 2 - MEDICAL GAS PLAN
PL6.01 SANITARY RISER DIAGRAMS
PL6.02 DOMESTIC WATER RISER DIAGRAM

FIRE PROTECTION

FP0.01 FIRE PROTECTION DETAILS
FP1.01 LEVEL 1 FIRE PROTECTION PLAN
FP1.02 LEVEL 2 FIRE PROTECTION PLAN

ELECTRICAL

E0.01 ELECTRICAL SYMBOLS AND ABBREVIATIONS
E1.01 LEVEL 1 - ELECTRICAL DEMOLITION
E1.02 LEVEL 2 - ELECTRICAL DEMOLITION
E3.01 LEVEL 1 - LIGHTING PLAN
E3.02 LEVEL 2 - LIGHTING PLAN
E4.01 LEVEL 1 - ELECTRICAL POWER PLAN
E4.02 LEVEL 2 - ELECTRICAL POWER PLAN
E7.01 ELECTRICAL DETAILS
E9.01 ELECTRICAL SCHEDULES
E9.02 ELECTRICAL SCHEDULES
E9.03 ELECTRICAL SCHEDULES

TELECOMMUNICATIONS

T0.00 TELECOMMUNICATIONS NOTES, SYMBOLS, & ABBREVIATIONS
T0.01 ELECTRONIC-SAFETY AND SECURITY NOTES, SYMBOLS, & ABBREVIATIONS
TD1.01 LEVEL 1 - TELECOMMUNICATIONS DEMOLITION PLAN
TD1.02 LEVEL 2 - TELECOMMUNICATIONS DEMOLITION PLAN
T1.00 LEVEL 0 - TELECOMMUNICATIONS PLANS
T1.01 LEVEL 1 - TELECOMMUNICATIONS PLAN
T1.02 LEVEL 2 - TELECOMMUNICATIONS PLAN
T2.01 LEVEL 1 - ENLARGED TELECOMMUNICATIONS PLANS
T2.02 LEVEL 2 - ENLARGED TELECOMMUNICATIONS PLANS
T3.00 TELECOMMUNICATIONS DETAILS

- - - E N D - - -

**ASBESTOS AND LEAD
MATERIALS INSPECTION
PROFILE**

**St. Cloud VA Medical Center – Building 49
4801 Veterans Drive
St. Cloud, MN 55330**

May 26, 2015

***Submitted by:
Institute for Environmental Assessment
9201 West Broadway North, Suite 600
Brooklyn Park, MN 55445-1922***

763-315-7900 / 800-233-9513

Project #656-15-261

INDEX

SECTION I

- Asbestos Summary and Inspection Report

SECTION II

- Asbestos Sample Locations Drawings

SECTION III

- Asbestos Laboratory Report

SECTION IV

- Lead-Based Paint Inspection Summary

SECTION V

- Lead-Based Paint Inspection Report and Drawings

SECTION VI

- Asbestos and Lead Inspector's Licenses

SECTION I

Asbestos Summary and Inspection Report

Asbestos Summary
St. Cloud VA Medical Center – Building 49
4801 Veterans Drive
St. Cloud, MN 55330

On January 14 and February 10, 2015, an inspection for asbestos-containing materials (ACM) was performed at the above-referenced location. The scope of the inspection was limited to suspect ACM within the following areas: South Wings 1st & 2nd Floors. Suspect ACM was identified and sampled for asbestos content.

Identified materials confirmed to be ACM include the following:

- ◆ Black mastic below non-asbestos containing floor tile
- ◆ Pipe insulation within exterior wall chases

Specific locations of these materials, as well as those suspect materials which were analyzed and were found not to contain asbestos, are identified in the attached report.

Destructive sampling was not performed as a part of this inspection. This inspection meets the requirements of the Minnesota Pollution Control Agency (MPCA) or Minnesota OSHA (MNOSHA) for an asbestos demolition/renovation inspection.

Bulk samples of accessible suspect material were collected and analyzed in accordance with Environmental Protection Agency (EPA) sampling and analytical procedure requirements. Sampling was conducted in a manner determined by the inspector to be sufficient to identify whether the suspect materials are asbestos containing.

GENERAL COMMENTS

The report is prepared for the exclusive use of our client for specific application to the project discussed and has been prepared in accordance with generally accepted practices. Other than as provided in the preceding sentence, no warranties are extended or made.

LHB, INC.

Asbestos Inspection Report for Bldg 49 - Levels 1 & 2 South Wings

Located at:

4801 Veterans Drive
St. Cloud, MN 56303

Conducted On: 1/14/2015

Conducted By: William Dold

Key (% of Asbestos)					
CH	=	Chrysotile	None Detected	=	Materials that have been tested and have been found to not contain asbestos.
AM	=	Amosite	NSM	=	Nonsuspect material
CR	=	Crocidolite			
ACT	=	Actinolite			
TR	=	Tremolite			
ANT	=	Anthophyllite			
Assumed	=	Suspect materials that have not been tested			
IEA	IEA			Estimated	
Event	Material	Location		Amount	% of Asbestos
No.	Type			Total	
1	K2B 12" x 12" Vinyl Floor Tile & Mastic Beige w/Light & Dark Brush Strokes	ROOM 127		120 SF	NEW
Comments:					
2	R0B Baseboard/Mopboard Adhesive Dark Gray Baseboard	ROOM 127		28 SF	NEW
Comments:					
3	X0A Miscellaneous Material Convactor Shield	ROOM 127		16 SF	NONE DETECTED
Comments:					
TWO (2) CONVECTORS, NEGATIVE SAMPLE COLLECTED DURING PREVIOUS INSPECTION IN WEST STAIRWELL 273.				Sample #	1
4	M0A Plaster	ROOM 127		320 SF	NONE DETECTED
Comments:					
WALL.				Sample #	

IEA Event No.	IEA Material Type	Location	Estimated Amount Total	% of Asbestos
5	12B 2' x 2' Acoustical Ceiling Tile Pins & Nail Holes	ROOM 127	120 SF	NEW
Comments:				
6	B3A Pre-Formed Pipe Insulation	ROOM 127	44 LF	60 CH, 5 AM
Comments: POSITIVE SAMPLE COLLECTED DURING PREVIOUS INSPECTION. INSIDE EXTERIOR WALL PIPE CHASE. ROOM 122A.				
7	K2A 12" x 12" Vinyl Floor Tile & Mastic Beige w/Tan & Brown Flecks	ROOM 128	130 SF	8 CH (MASTIC ONLY)
Comments:				
8	R0A Baseboard/Mopboard Adhesive 6" Brown Baseboard	ROOM 128	30 SF	NONE DETECTED
Comments:				
9	X0A Miscellaneous Material Convactor Shield	ROOM 128	16 SF	NONE DETECTED
Comments: TWO (2) CONVECTORS.				
10	M0A Plaster	ROOM 128	400 SF	NONE DETECTED
Comments:				
11	X1A Miscellaneous Material 4" x 4" Vanilla Ceramic Wall Tile System	ROOM 128	12 SF	NONE DETECTED
Comments:				
12	12A 2' x 2' Acoustical Ceiling Tile Fissures & Nail Holes	ROOM 128	130 SF	NONE DETECTED
Comments:				
13	B3A Pre-Formed Pipe Insulation	ROOM 128	22 LF	60 CH, 5 AM
Comments: INSIDE EXTERIOR WALL PIPE CHASE.				
Comments:				

IEA Event No.	IEA Material Type	Location	Estimated Amount Total	% of Asbestos
14	K2A 12" x 12" Vinyl Floor Tile & Mastic Beige w/Tan & Brown Flecks	ALCOVE 129	80 SF	8 CH (MASTIC ONLY)
Comments:				
15	R0A Baseboard/Mopboard Adhesive 6" Brown Baseboard	ALCOVE 129	15 SF	NONE DETECTED
Comments:				
16	M0A Plaster	ALCOVE 129	280 SF	NONE DETECTED
Comments:				
17	I2A 2' x 2' Acoustical Ceiling Tile Fissures & Nail Holes	ALCOVE 129	80 SF	NONE DETECTED
Comments:				
18	K2A 12" x 12" Vinyl Floor Tile & Mastic Beige w/Tan & Brown Flecks	ROOM 130A	110 SF	8 CH (MASTIC ONLY)
Comments:				
19	R0A Baseboard/Mopboard Adhesive 6" Brown Baseboard	ROOM 130A	16 SF	NONE DETECTED
Comments:				
20	M0A Plaster	ROOM 130A	160 SF	NONE DETECTED
Comments:				
21	X1B Miscellaneous Material 4" x 4" White Ceramic Wall Tile System	ROOM 130A	12 SF	NONE DETECTED
Comments:				
22	I2A 2' x 2' Acoustical Ceiling Tile Fissures & Nail Holes	ROOM 130A	110 SF	NONE DETECTED
Comments:				

IEA Event No.	IEA Material Type	Location	Estimated Amount Total	% of Asbestos
23	K2A 12" x 12" Vinyl Floor Tile & Mastic Beige w/Tan & Brown Flecks	ROOM 130C	280 SF	8 CH (MASTIC ONLY)
Comments: UNDER CARPET. Sample # 011415BD-01				
24	M0A Plaster	ROOM 130C	280 SF	NONE DETECTED
Comments: Sample # 011415BD-05				
25	I2A 2' x 2' Acoustical Ceiling Tile Fissures & Nail Holes	ROOM 130C	280 SF	NONE DETECTED
Comments: Sample #				
26	K2A 12" x 12" Vinyl Floor Tile & Mastic Beige w/Tan & Brown Flecks	ROOM 130B	110 SF	8 CH (MASTIC ONLY)
Comments: Sample #				
27	R0A Baseboard/Mopboard Adhesive 6" Brown Baseboard	ROOM 130B	16 SF	NONE DETECTED
Comments: Sample #				
28	M0A Plaster	ROOM 130B	160 SF	NONE DETECTED
Comments: Sample #				
29	X1B Miscellaneous Material 4" x 4" White Ceramic Wall Tile System	ROOM 130B	12 SF	NONE DETECTED
Comments: Sample #				
30	K2A 12" x 12" Vinyl Floor Tile & Mastic Beige w/Tan & Brown Flecks	ROOM 131	220 SF	8 CH (MASTIC ONLY)
Comments: Sample #				
31	R0A Baseboard/Mopboard Adhesive 6" Brown Baseboard	ROOM 131	32 SF	NONE DETECTED
Comments: Sample #				

IEA Event No.	IEA Material Type	Location	Estimated Amount Total	% of Asbestos
32	X0A Miscellaneous Material Convactor Shield	ROOM 131	8 SF	NONE DETECTED
Comments: ONE (1) CONVECTOR.				
33	M0A Plaster	ROOM 131	640 SF	NONE DETECTED
Comments:				
34	X1A Miscellaneous Material 4" x 4" Vanilla Ceramic Wall Tile System	ROOM 131	12 SF	NONE DETECTED
Comments:				
35	I2A 2' x 2' Acoustical Ceiling Tile Fissures & Nail Holes	ROOM 131	220 SF	NONE DETECTED
Comments:				
36	B3A Pre-Formed Pipe Insulation	ROOM 131	22 LF	60 CH, 5 AM
Comments: INSIDE EXTERIOR WALL PIPE CHASE.				
37	K2B 12" x 12" Vinyl Floor Tile & Mastie Beige w/Light & Dark Brush Strokes	ROOM 132	220 SF	NEW
Comments:				
38	R0B Baseboard/Mopboard Adhesive Dark Gray Baseboard	ROOM 132	28 SF	NEW
Comments:				
39	X0A Miscellaneous Material Convactor Shield	ROOM 132	8 SF	NONE DETECTED
Comments: ONE (1) CONVECTOR.				
40	M0A Plaster	ROOM 132	320 SF	NONE DETECTED
Comments:				

IEA Event No.	IEA Material Type	Location	Estimated Amount Total	% of Asbestos
41	12B 2' x 2' Acoustical Ceiling Tile Pins & Nail Holes	ROOM 132	220 SF	NEW
Comments:				
42	B3A Pre-Formed Pipe Insulation	ROOM 132	22 LF	60 CH, 5 AM
Comments:				
43	K2A 12" x 12" Vinyl Floor Tile & Mastic Beige w/Tan & Brown Flecks	CORRIDOR C1W (SOUTH)	250 SF	8 CH (MASTIC ONLY)
Comments:				
44	R0A Baseboard/Mopboard Adhesive 6" Brown Baseboard	CORRIDOR C1W (SOUTH)	50 SF	NONE DETECTED
Comments:				
45	M0A Plaster	CORRIDOR C1W (SOUTH)	600 SF	NONE DETECTED
Comments:				
46	X1A Miscellaneous Material 4" x 4" Vanilla Ceramic Wall Tile System	CORRIDOR C1W (SOUTH)	20 SF	NONE DETECTED
Comments:				
47	12A 2' x 2' Acoustical Ceiling Tile Fissures & Nail Holes	CORRIDOR C1W (SOUTH)	150 SF	NONE DETECTED
Comments:				
48	12B 2' x 2' Acoustical Ceiling Tile Pins & Nail Holes	CORRIDOR C1W (SOUTH)	100 SF	NEW
Comments:				
49	X2A Miscellaneous Material Brown Caulking Compound	THROUGHOUT 1-WEST WING	10 SF	NONE DETECTED
Comments:				
			Sample #	011415BD-08

IEA Event No.	IEA Material Type	Location	Estimated Amount Total	% of Asbestos
50	K2A 12" x 12" Vinyl Floor Tile & Mastic Beige w/Tan & Brown Flecks	ROOM 145	220 SF	8 CH (MASTIC ONLY)
Comments:				
51	R0A Baseboard/Mopboard Adhesive 6" Brown Baseboard	ROOM 145	40 SF	NONE DETECTED
Comments:				
52	M0A Plaster	ROOM 145	640 SF	NONE DETECTED
Comments:				
53	X1A Miscellaneous Material 4" x 4" Vanilla Ceramic Wall Tile System	ROOM 145	12 SF	NONE DETECTED
Comments:				
54	X0A Miscellaneous Material Convactor Shield	ROOM 145	16 SF	NONE DETECTED
Comments:				
55	I2A 2' x 2' Acoustical Ceiling Tile Fissures & Nail Holes	ROOM 145	220 SF	NONE DETECTED
Comments:				
56	B3A Pre-Formed Pipe Insulation	ROOM 145	22 LF	60 CH, 5 AM
Comments:				
57	K2A 12" x 12" Vinyl Floor Tile & Mastic Beige w/Tan & Brown Flecks	ROOM 146	220 SF	8 CH (MASTIC ONLY)
Comments:				
58	R0A Baseboard/Mopboard Adhesive 6" Brown Baseboard	ROOM 146	40 SF	NONE DETECTED
Comments:				

IEA Event No.	IEA Material Type	Location	Estimated Amount Total	% of Asbestos
59	M0A Plaster	ROOM 146	640 SF	NONE DETECTED
Comments:				
60	X1B Miscellaneous Material 4" x 4" White Ceramic Wall Tile System	ROOM 146	12 SF	NONE DETECTED
Comments:				
61	X0A Miscellaneous Material Convactor Shield	ROOM 146	16 SF	NONE DETECTED
Comments: TWO (2) CONVECTORS.				
62	I2A 2' x 2' Acoustical Ceiling Tile Fissures & Nail Holes	ROOM 146	220 SF	NONE DETECTED
Comments:				
63	B3A Pre-Formed Pipe Insulation	ROOM 146	22 LF	60 CH, 5 AM
Comments: INSIDE EXTERIOR WALL PIPE CHASE.				
64	K2A 12" x 12" Vinyl Floor Tile & Mastic Beige w/Tan & Brown Flecks	ROOM 147A	230 SF	8 CH (MASTIC ONLY)
Comments:				
65	R0A Baseboard/Mopboard Adhesive 6" Brown Baseboard	ROOM 147A	14 SF	NONE DETECTED
Comments:				
66	M0A Plaster	ROOM 147A	200 SF	NONE DETECTED
Comments:				
67	X1A Miscellaneous Material 4" x 4" Vanilla Ceramic Wall Tile System	ROOM 147A	12 SF	NONE DETECTED
Comments:				

IEA Event No.	IEA Material Type	Location	Estimated Amount Total	% of Asbestos
68	12A 2' x 2' Acoustical Ceiling Tile Fissures & Nail Holes	ROOM 147A	230 SF	NONE DETECTED
Comments:				
69	K2A 12" x 12" Vinyl Floor Tile & Mastic Beige w/Tan & Brown Flecks	ROOM 147B	230 SF	8 CH (MASTIC ONLY)
Comments:				
70	R0A Baseboard/Mopboard Adhesive 6" Brown Baseboard	ROOM 147B	14 SF	NONE DETECTED
Comments:				
71	M0A Plaster	ROOM 147B	200 SF	NONE DETECTED
Comments:				
72	X1A Miscellaneous Material 4" x 4" Vanilla Ceramic Wall Tile System	ROOM 147B	12 SF	NONE DETECTED
Comments:				
73	12A 2' x 2' Acoustical Ceiling Tile Fissures & Nail Holes	ROOM 147B	200 SF	NONE DETECTED
Comments:				
74	K2A 12" x 12" Vinyl Floor Tile & Mastic Beige w/Tan & Brown Flecks	ROOM 148	80 SF	8 CH (MASTIC ONLY)
Comments:				
75	R0A Baseboard/Mopboard Adhesive 6" Brown Baseboard	ROOM 148	15 SF	NONE DETECTED
Comments:				
76	M0A Plaster	ROOM 148	280 SF	NONE DETECTED
Comments:				

IEA Event No.	IEA Material Type	Location	Estimated Amount Total	% of Asbestos
77	I2A 2' x 2' Acoustical Ceiling Tile Fissures & Nail Holes	ROOM 148	80 SF	NONE DETECTED
Comments:				
78	K2A 12" x 12" Vinyl Floor Tile & Mastic Beige w/Tan & Brown Flecks	ROOM 149	120 SF	8 CH (MASTIC ONLY)
Comments:				
79	R0A Baseboard/Mopboard Adhesive 6" Brown Baseboard	ROOM 149	20 SF	NONE DETECTED
Comments:				
80	M0A Plaster	ROOM 149	340 SF	NONE DETECTED
Comments:				
81	X1A Miscellaneous Material 4" x 4" Vanilla Ceramic Wall Tile System	ROOM 149	12 SF	NONE DETECTED
Comments:				
82	X0A Miscellaneous Material Convactor Shield	ROOM 149	8 SF	NONE DETECTED
Comments:				
83	I2A 2' x 2' Acoustical Ceiling Tile Fissures & Nail Holes	ROOM 149	120 SF	NONE DETECTED
Comments:				
84	B3A Pre-Formed Pipe Insulation	ROOM 149	22 LF	60 CH, 5 AM
Comments:				
85	K2A 12" x 12" Vinyl Floor Tile & Mastic Beige w/Tan & Brown Flecks	ROOM 150	220 SF	8 CH (MASTIC ONLY)
Comments:				

IEA Event No.	IEA Material Type	Location	Estimated Amount Total	% of Asbestos
86	R0A Baseboard/Mopboard Adhesive 6" Brown Baseboard	ROOM 150	40 SF	NONE DETECTED
Comments:				
87	X1A Miscellaneous Material 4" x 4" Vanilla Ceramic Wall Tile System	ROOM 150	12 SF	NONE DETECTED
Comments:				
88	X0A Miscellaneous Material Convactor Shield	ROOM 150	16 SF	NONE DETECTED
Comments: TWO (2) CONVECTORS.				
89	M0A Plaster	ROOM 150	640 SF	NONE DETECTED
Comments:				
90	I2A 2' x 2' Acoustical Ceiling Tile Fissures & Nail Holes	ROOM 150	220 SF	NONE DETECTED
Comments:				
91	B3A Pre-Formed Pipe Insulation	ROOM 150	22 LF	60 CH, 5 AM
Comments: INSIDE EXTERIOR WALL PIPE CHASE.				
92	K2A 12" x 12" Vinyl Floor Tile & Mastic Beige w/Tan & Brown Flecks	CORRIDOR C1E (SOUTH)	420 SF	8 CH (MASTIC ONLY)
Comments:				
93	R0A Baseboard/Mopboard Adhesive 6" Brown Baseboard	CORRIDOR C1E (SOUTH)	70 SF	NONE DETECTED
Comments:				
94	M0A Plaster	CORRIDOR C1E (SOUTH)	800 SF	NONE DETECTED
Comments:				

IEA Event No.	IEA Material Type	Location	Estimated Amount Total	% of Asbestos
95	X1A Miscellaneous Material 4" x 4" Vanilla Ceramic Wall Tile System	CORRIDOR C1E (SOUTH)	12 SF	NONE DETECTED
Comments:				
96	X2B Miscellaneous Material Gray Fire Stop	CORRIDOR C1E (SOUTH)	1 SF	NONE DETECTED
Comments:				
97	I2A 2' x 2' Acoustical Ceiling Tile Fissures & Nail Holes	CORRIDOR C1E (SOUTH)	420 SF	NONE DETECTED
Comments:				
98	K2A 12" x 12" Vinyl Floor Tile & Mastic Beige w/Tan & Brown Flecks	ROOM 228	130 SF	8 CH (MASTIC ONLY)
Comments:				
99	X0A Miscellaneous Material Convactor Shield	ROOM 228	16 SF	NONE DETECTED
Comments:				
100	M0A Plaster	ROOM 228	440 SF	NONE DETECTED
Comments:				
101	X1A Miscellaneous Material 4" x 4" Vanilla Ceramic Wall Tile System	ROOM 228	12 SF	NONE DETECTED
Comments:				
102	I2A 2' x 2' Acoustical Ceiling Tile Fissures & Nail Holes	ROOM 228	130 SF	NONE DETECTED
Comments:				
103	K2A 12" x 12" Vinyl Floor Tile & Mastic Beige w/Tan & Brown Flecks	ROOM 229	80 SF	8 CH (MASTIC ONLY)
Comments:				

IEA Event No.	IEA Material Type	Location	Estimated Amount Total	% of Asbestos
104	M0A Plaster	ROOM 229	320 SF	NONE DETECTED
Comments: Sample # 011415BD-06				
105	I2A 2' x 2' Acoustical Ceiling Tile Fissures & Nail Holes	ROOM 229	80 SF	NONE DETECTED
Comments: Sample #				
106	K2A 12" x 12" Vinyl Floor Tile & Mastic Beige w/Tan & Brown Flecks	ROOM 230	100 SF	8 CH (MASTIC ONLY)
Comments: Sample #				
107	M0A Plaster	ROOM 230	200 SF	NONE DETECTED
Comments: Sample #				
108	X1B Miscellaneous Material 4" x 4" White Ceramic Wall Tile System	ROOM 230	12 SF	NONE DETECTED
Comments: Sample #				
109	I2A 2' x 2' Acoustical Ceiling Tile Fissures & Nail Holes	ROOM 230	100 SF	NONE DETECTED
Comments: Sample #				
110	K2A 12" x 12" Vinyl Floor Tile & Mastic Beige w/Tan & Brown Flecks	ROOM 231	270 SF	8 CH (MASTIC ONLY)
Comments: Sample #				
111	M0A Plaster UNDER CARPET.	ROOM 231	260 SF	NONE DETECTED
Comments: Sample #				
112	I2A 2' x 2' Acoustical Ceiling Tile Fissures & Nail Holes	ROOM 231	270 SF	NONE DETECTED
Comments: Sample #				

IEA Event No.	IEA Material Type	Location	Estimated Amount Total	% of Asbestos
113	K2A 12" x 12" Vinyl Floor Tile & Mastic Beige w/Tan & Brown Flecks	ROOM 232	100 SF	8 CH (MASTIC ONLY)
Comments:				
114	M0A Plaster	ROOM 232	200 SF	NONE DETECTED
Comments:				
115	X1B Miscellaneous Material 4" x 4" White Ceramic Wall Tile System	ROOM 232	12 SF	NONE DETECTED
Comments:				
116	I2A 2' x 2' Acoustical Ceiling Tile Fissures & Nail Holes	ROOM 232	100 SF	NONE DETECTED
Comments:				
117	K2A 12" x 12" Vinyl Floor Tile & Mastic Beige w/Tan & Brown Flecks	ROOM 233	220 SF	8 CH (MASTIC ONLY)
Comments:				
118	X0A Miscellaneous Material Convactor Shield	ROOM 233	8 SF	NONE DETECTED
Comments: ONE (1) CONVECTOR.				
119	M0A Plaster	ROOM 233	640 SF	NONE DETECTED
Comments:				
120	X1B Miscellaneous Material 4" x 4" White Ceramic Wall Tile System	ROOM 233	12 SF	NONE DETECTED
Comments:				
121	I2B 2' x 2' Acoustical Ceiling Tile Pins & Nail Holes	ROOM 233	220 SF	NEW
Comments:				

IEA Event No.	IEA Material Type	Location	Estimated Amount Total	% of Asbestos
122	K2A 12" x 12" Vinyl Floor Tile & Mastic Beige w/Tan & Brown Flecks	CORRIDOR C2W (SOUTH)	280 SF	8 CH (MASTIC ONLY)
Comments:				
123	M0A Plaster	CORRIDOR C2W (SOUTH)	500 SF	NONE DETECTED
Comments:				
124	X1B Miscellaneous Material 4" x 4" White Ceramic Wall Tile System	CORRIDOR C2W (SOUTH)	12 SF	NONE DETECTED
Comments:				
125	I2A 2' x 2' Acoustical Ceiling Tile Fissures & Nail Holes	CORRIDOR C2W (SOUTH)	210 SF	NONE DETECTED
Comments:				
126	I2B 2' x 2' Acoustical Ceiling Tile Pins & Nail Holes	CORRIDOR C2W (SOUTH)	60 SF	NEW
Comments:				
127	K2A 12" x 12" Vinyl Floor Tile & Mastic Beige w/Tan & Brown Flecks	ROOM 247	220 SF	8 CH (MASTIC ONLY)
Comments:				
128	R0A Baseboard/Mopboard Adhesive 6" Brown Baseboard	ROOM 247	40 SF	NONE DETECTED
Comments:				
129	M0A Plaster	ROOM 247	640 SF	NONE DETECTED
Comments:				
130	X1B Miscellaneous Material 4" x 4" White Ceramic Wall Tile System	ROOM 247	12 SF	NONE DETECTED
Comments:				

IEA Event No.	IEA Material Type	Location	Estimated Amount Total	% of Asbestos
131	X0A Miscellaneous Material Convactor Shield	ROOM 247	16 SF	NONE DETECTED
Comments: TWO (2) CONVECTORS.				
132	I2A 2' x 2' Acoustical Ceiling Tile Fissures & Nail Holes	ROOM 247	220 SF	NONE DETECTED
Comments:				
133	K2A 12" x 12" Vinyl Floor Tile & Mastic Beige w/Tan & Brown Flecks	ROOM 248	220 SF	8 CH (MASTIC ONLY)
Comments:				
134	R0A Baseboard/Mopboard Adhesive 6" Brown Baseboard	ROOM 248	40 SF	NONE DETECTED
Comments:				
135	M0A Plaster	ROOM 248	640 SF	NONE DETECTED
Comments:				
136	X1B Miscellaneous Material 4" x 4" White Ceramic Wall Tile System	ROOM 248	12 SF	NONE DETECTED
Comments:				
137	X0A Miscellaneous Material Convactor Shield	ROOM 248	16 SF	NONE DETECTED
Comments: TWO (2) CONVECTORS.				
138	I2A 2' x 2' Acoustical Ceiling Tile Fissures & Nail Holes	ROOM 248	220 SF	NONE DETECTED
Comments:				
139	K2A 12" x 12" Vinyl Floor Tile & Mastic Beige w/Tan & Brown Flecks	ROOM 249	230 SF	8 CH (MASTIC ONLY)
Comments:				

IEA Event No.	IEA Material Type	Location	Estimated Amount Total	% of Asbestos
140	R0A Baseboard/Mopboard Adhesive 6" Brown Baseboard	ROOM 249	14 SF	NONE DETECTED
Comments:				
141	M0A Plaster	ROOM 249	200 SF	NONE DETECTED
Comments:				
142	X1B Miscellaneous Material 4" x 4" White Ceramic Wall Tile System	ROOM 249	12 SF	NONE DETECTED
Comments:				
143	I2A 2' x 2' Acoustical Ceiling Tile Fissures & Nail Holes	ROOM 249	230 SF	NONE DETECTED
Comments:				
144	K2A 12" x 12" Vinyl Floor Tile & Mastic Beige w/Tan & Brown Flecks	ROOM 251	230 SF	8 CH (MASTIC ONLY)
Comments:				
145	R0A Baseboard/Mopboard Adhesive 6" Brown Baseboard	ROOM 251	14 SF	NONE DETECTED
Comments:				
146	M0A Plaster	ROOM 251	200 SF	NONE DETECTED
Comments:				
147	X1B Miscellaneous Material 4" x 4" White Ceramic Wall Tile System	ROOM 251	12 SF	NONE DETECTED
Comments:				
148	I2A 2' x 2' Acoustical Ceiling Tile Fissures & Nail Holes	ROOM 251	230 SF	NONE DETECTED
Comments:				

IEA Event No.	IEA Material Type	Location	Estimated Amount Total	% of Asbestos
149	K2A 12" x 12" Vinyl Floor Tile & Mastic Beige w/Tan & Brown Flecks	ALCOVE 252	80 SF	8 CH (MASTIC ONLY)
Comments:				
150	R0A Baseboard/Mopboard Adhesive 6" Brown Baseboard	ALCOVE 252	15 SF	NONE DETECTED
Comments:				
151	M0A Plaster	ALCOVE 252	280 SF	NONE DETECTED
Comments:				
152	I2A 2' x 2' Acoustical Ceiling Tile Fissures & Nail Holes	ALCOVE 252	80 SF	NONE DETECTED
Comments:				
153	K2A 12" x 12" Vinyl Floor Tile & Mastic Beige w/Tan & Brown Flecks	ROOM 253	120 SF	8 CH (MASTIC ONLY)
Comments:				
154	R0A Baseboard/Mopboard Adhesive 6" Brown Baseboard	ROOM 253	20 SF	NONE DETECTED
Comments:				
155	M0A Plaster	ROOM 253	340 SF	NONE DETECTED
Comments:				
156	X1B Miscellaneous Material 4" x 4" White Ceramic Wall Tile System	ROOM 253	12 SF	NONE DETECTED
Comments:				
157	X0A Miscellaneous Material Convactor Shield	ROOM 253	8 SF	NONE DETECTED
Comments: ONE (1) CONVECTOR.				

IEA Event No.	IEA Material Type	Location	Estimated Amount Total	% of Asbestos
158	I2A 2' x 2' Acoustical Ceiling Tile Fissures & Nail Holes	ROOM 253	120 SF	NONE DETECTED
Comments:				
159	K2A 12" x 12" Vinyl Floor Tile & Mastic Beige w/Tan & Brown Flecks	ROOM 254	220 SF	8 CH (MASTIC ONLY)
Comments:				
160	R0A Baseboard/Mopboard Adhesive 6" Brown Baseboard	ROOM 254	40 SF	NONE DETECTED
Comments:				
161	X1A Miscellaneous Material 4" x 4" Vanilla Ceramic Wall Tile System	ROOM 254	12 SF	NONE DETECTED
Comments:				
162	X0A Miscellaneous Material Convactor Shield	ROOM 254	16 SF	NONE DETECTED
Comments:				
163	M0A Plaster	ROOM 254	640 SF	NONE DETECTED
Comments:				
164	I2A 2' x 2' Acoustical Ceiling Tile Fissures & Nail Holes	ROOM 254	220 SF	NONE DETECTED
Comments:				
165	K2A 12" x 12" Vinyl Floor Tile & Mastic Beige w/Tan & Brown Flecks	CORRIDOR C2E (SOUTH)	420 SF	8 CH (MASTIC ONLY)
Comments:				
166	R0A Baseboard/Mopboard Adhesive 6" Brown Baseboard	CORRIDOR C2E (SOUTH)	70 SF	NONE DETECTED
Comments:				

IEA Event No.	IEA Material Type	Location	Estimated Amount Total	% of Asbestos
167	M0A Plaster	CORRIDOR C2E (SOUTH)	800 SF	NONE DETECTED
Comments:				
168	X1A Miscellaneous Material 4" x 4" Vanilla Ceramic Wall Tile System	CORRIDOR C2E (SOUTH)	12 SF	NONE DETECTED
Comments:				
169	I2A 2' x 2' Acoustical Ceiling Tile Fissures & Nail Holes	CORRIDOR C2E (SOUTH)	420 SF	NONE DETECTED
Comments:				

SECTION II

Asbestos Sample Locations Drawings



Building 49 1st Floor
Asbestos Sample Locations

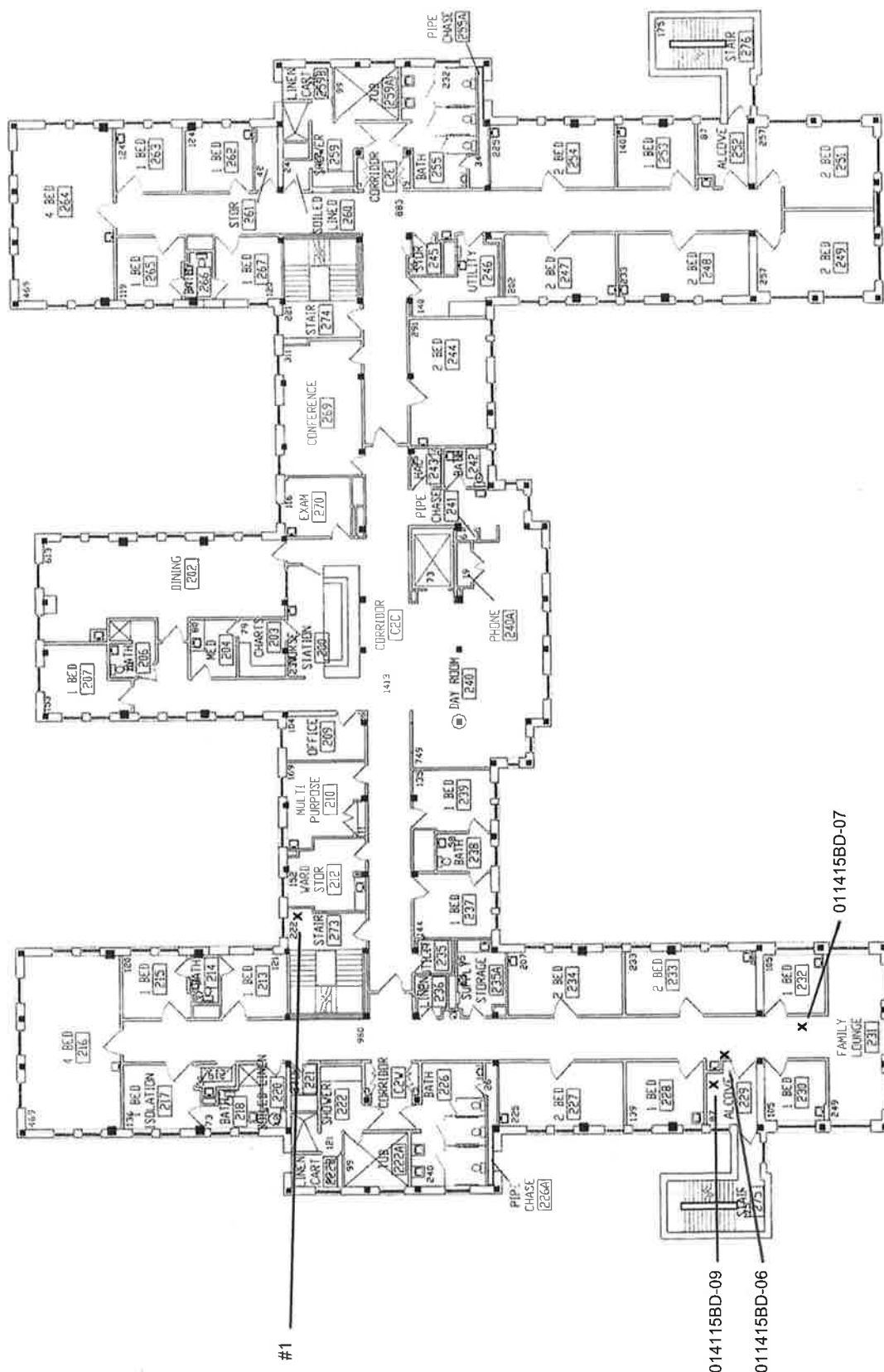

Building 49 2nd Floor

Asbestos Sample Locations

SECTION III

Asbestos Laboratory Report

**EMSL Analytical, Inc.**

14375 23rd Avenue North, Minneapolis, Mn 55447

Phone/Fax: (763) 449-4922 / (763) 449-4924

<http://www.EMSL.com>minneapolislab@emsl.com

EMSL Order: 351500255

CustomerID: IFEA50

CustomerPO:

ProjectID:

Attn: **Denice Kuchta**
Inst. For Environmental Assessment
9201 West Broadway
Suite 600
Brooklyn Park, MN 55445

Phone: (763) 315-7900
 Fax: (763) 315-7920
 Received: 01/20/15 1:59 PM
 Analysis Date: 1/22/2015
 Collected:

Project: 201510008 - SCVAMC BLDG 49

Test Report: Asbestos Analysis of Bulk Materials via EPA 600/R-93/116 Method using Polarized Light Microscopy

Sample	Description	Appearance	Non-Asbestos		Asbestos
			% Fibrous	% Non-Fibrous	% Type
011415BD-01-Floor Tile 351500255-0001	Rm 130C - 12"x12" Floor Tile & Mastic, Beige, K2A	Beige Non-Fibrous Homogeneous		100% Non-fibrous (other)	None Detected
011415BD-01-Tan Mastic 351500255-0001A	Rm 130C - 12"x12" Floor Tile & Mastic, Beige, K2A	Tan Non-Fibrous Homogeneous		100% Non-fibrous (other)	None Detected
011415BD-01-Black Mastic 351500255-0001B	Rm 130C - 12"x12" Floor Tile & Mastic, Beige, K2A	Black Non-Fibrous Homogeneous		92% Non-fibrous (other)	8% Chrysotile
011415BD-02-Baseboard 351500255-0002	Rm 128 - 6" Baseboard, Brown, R0A	Brown Non-Fibrous Homogeneous		100% Non-fibrous (other)	None Detected
011415BD-02-Adhesive 351500255-0002A	Rm 128 - 6" Baseboard, Brown, R0A	Tan Non-Fibrous Homogeneous		100% Non-fibrous (other)	None Detected
011415BD-03 351500255-0003	Rm 128 - 2'x2' Ceiling Tile, Fissures & Nail, I2A	Pink/Beige Non-Fibrous Homogeneous	35% Min. Wool 30% Cellulose	20% Perlite 15% Non-fibrous (other)	None Detected
011415BD-04-Skim Coat 351500255-0004	Rm 128 - Plaster, M0A	White Non-Fibrous Homogeneous		100% Non-fibrous (other)	None Detected
011415BD-04-Base Coat 351500255-0004A	Rm 128 - Plaster, M0A	Gray Non-Fibrous Heterogeneous		100% Non-fibrous (other)	None Detected

EMSL maintains liability limited to cost of analysis. This report relates only to the samples reported and may not be reproduced, except in full, without written approval by EMSL. EMSL bears no responsibility for sample collection activities or analytical method limitations. Interpretation and use of test results are the responsibility of the client. This report must not be used by the client to claim product certification, approval, or endorsement by NVLAP, NIST or any agency of the federal government. Non-friable organically bound materials present a problem matrix and therefore EMSL recommends gravimetric reduction prior to analysis. Samples received in good condition unless otherwise noted. Estimated accuracy, precision and uncertainty data available upon request. Unless requested by the client, building materials manufactured with multiple layers (i.e. linoleum, wallboard, etc.) are reported as a single sample. Reporting limit is 1%.

Samples analyzed by EMSL Analytical, Inc. Minneapolis, Mn NVLAP Lab Code 200019-0

Initial report from 01/23/2015 09:15:23

**EMSL Analytical, Inc.**

14375 23rd Avenue North, Minneapolis, Mn 55447

Phone/Fax: (763) 449-4922 / (763) 449-4924

<http://www.EMSL.com>minneapolislab@emsl.com

EMSL Order: 351500255

CustomerID: IFEA50

CustomerPO:

ProjectID:

Attn: **Denice Kuchta**
Inst. For Environmental Assessment
9201 West Broadway
Suite 600
Brooklyn Park, MN 55445

Phone: (763) 315-7900
Fax: (763) 315-7920
Received: 01/20/15 1:59 PM
Analysis Date: 1/22/2015
Collected:

Project: 201510008 - SCVAMC BLDG 49

Test Report: Asbestos Analysis of Bulk Materials via EPA 600/R-93/116 Method using Polarized Light Microscopy

Sample	Description	Appearance	Non-Asbestos		Asbestos
			% Fibrous	% Non-Fibrous	% Type
011415BD-05-Skim Coat 351500255-0005	Rm 130C - Plaster, M0A	White Non-Fibrous Homogeneous		100% Non-fibrous (other)	None Detected
011415BD-05-Base Coat 351500255-0005A	Rm 130C - Plaster, M0A	Gray Non-Fibrous Heterogeneous		100% Non-fibrous (other)	None Detected
011415BD-06-Skim Coat 351500255-0006	Rm 229 - Plaster, M0A	White Non-Fibrous Homogeneous		100% Non-fibrous (other)	None Detected
011415BD-06-Base Coat 351500255-0006A	Rm 229 - Plaster, M0A	Gray Non-Fibrous Heterogeneous		100% Non-fibrous (other)	None Detected
011415BD-07-Skim Coat 351500255-0007	Corridor C2W - Plaster, M0A	White Non-Fibrous Homogeneous		100% Non-fibrous (other)	None Detected
011415BD-07-Base Coat 351500255-0007A	Corridor C2W - Plaster, M0A	Gray Non-Fibrous Heterogeneous		100% Non-fibrous (other)	None Detected
011415BD-08 351500255-0008	Rm 130A - Caulking Compound, Brown, X2A	Brown Non-Fibrous Homogeneous		100% Non-fibrous (other)	None Detected
011415BD-09 351500255-0009	Corridor C2W - White 4"x4" Ceramic Wall Tile, X1B	Tan/White Non-Fibrous Heterogeneous		100% Non-fibrous (other)	None Detected

EMSL maintains liability limited to cost of analysis. This report relates only to the samples reported and may not be reproduced, except in full, without written approval by EMSL. EMSL bears no responsibility for sample collection activities or analytical method limitations. Interpretation and use of test results are the responsibility of the client. This report must not be used by the client to claim product certification, approval, or endorsement by NVLAP, NIST or any agency of the federal government. Non-friable organically bound materials present a problem matrix and therefore EMSL recommends gravimetric reduction prior to analysis. Samples received in good condition unless otherwise noted. Estimated accuracy, precision and uncertainty data available upon request. Unless requested by the client, building materials manufactured with multiple layers (i.e. linoleum, wallboard, etc.) are reported as a single sample. Reporting limit is 1%

Samples analyzed by EMSL Analytical, Inc. Minneapolis, Mn NVLAP Lab Code 200019-0

Initial report from 01/23/2015 09:15:23

**EMSL Analytical, Inc.**

14375 23rd Avenue North, Minneapolis, Mn 55447

Phone/Fax: (763) 449-4922 / (763) 449-4924

<http://www.EMSL.com>minneapolislab@emsl.com

EMSL Order: 351500255

CustomerID: IFEA50

CustomerPO:

ProjectID:

Attn: **Denice Kuchta**
Inst. For Environmental Assessment
9201 West Broadway
Suite 600
Brooklyn Park, MN 55445

Phone: (763) 315-7900
Fax: (763) 315-7920
Received: 01/20/15 1:59 PM
Analysis Date: 1/22/2015
Collected:

Project: 201510008 - SCVAMC BLDG 49

The samples in this report were submitted to EMSL for analysis by Asbestos Analysis of Bulk Materials via EPA 600/R-93/116 Method using Polarized Light Microscopy. The reference number for these samples is the EMSL Order ID above. Please use this reference number when calling about these samples.

Report Comments:

Sample Receipt Date::	1/20/2015	Sample Receipt Time:	1:59 PM
Analysis Completed Date:	1/22/2015	Analysis Completed Time:	12:22 PM

Analyst(s):

Mark Erickson PLM (16)

Samples reviewed and approved by:Rachel Travis, Laboratory Manager
or other approved signatory

EMSL maintains liability limited to cost of analysis. This report relates only to the samples reported and may not be reproduced, except in full, without written approval by EMSL. EMSL bears no responsibility for sample collection activities or analytical method limitations. Interpretation and use of test results are the responsibility of the client. This report must not be used by the client to claim product certification, approval, or endorsement by NVLAP, NIST or any agency of the federal government. Non-friable organically bound materials present a problem matrix and therefore EMSL recommends gravimetric reduction prior to analysis. Samples received in good condition unless otherwise noted. Estimated accuracy, precision and uncertainty data available upon request. Unless requested by the client, building materials manufactured with multiple layers (i.e. linoleum, wallboard, etc.) are reported as a single sample. Reporting limit is 1%
Samples analyzed by EMSL Analytical, Inc. Minneapolis, Mn NVLAP Lab Code 200019-0

Initial report from 01/23/2015 09:15:23

9201 West Broadway North, Suite 600
Brooklyn Park, MN 55445
(763) 315-7900
1-800-233-9513

CHAIN OF CUSTODY

0255

Page 1 of 1

Client # _____ Client <u>LHB</u> Address _____		Project # <u>201510003</u> Building Name <u>SAVAMC Bldg 49</u> Project Name <u>Renovate South Wings</u> Contact Person _____ Contact Person Phone _____		Shaded Areas are for Laboratory Use Only!			
Verbal results related to _____ Verbal results relayed by _____		Phone, Fax No. or E-Mail _____ TAT (circle) 6 hr 1d 2d 3d 4d Specify _____		Date _____ Time _____			
Analysis location: <input type="radio"/> On Site <input type="radio"/> Lab <input type="radio"/> Regional Office <input type="radio"/> Other _____							
Sample #	Work Area or Phase #	Comments / Location	Sample type or Material code	Volume	Matrix type	Analysis requested	Filter type
011415BD-01	Rm 130C	9"x12" Floor Tile & Mastic, Base w/ Tan & Brown Tiles	KZA		Air	PCM	.45 um
011415BD-02	Rm 178	6" Base Board, Brown	ROA		Bulk	PLM	.8 um
011415BD-03		2x2 G.I. Tile, Floor w/ Tan & Brown Tiles	IZA		Air	PCM	MCE
011415BD-04		PLASTER ANALYZE	M&A		Air	PCM	
011415BD-05	Rm 130C	PLASTER / UNTIL 15L	M&A		Air	PCM	
011415BD-06	Rm 229	PLASTER / UNTIL 15L	M&A		Air	PCM	
011415BD-07	CEILING	PLASTER / UNTIL 15L	M&A		Air	PCM	
011415BD-08	Rm 130A	CAULKING Compound, Brown	X2A		Air	PCM	
011415BD-09	CEILING	WHITE 1/2" CERAMIC WALL TILE Setting Bed	X1B		Air	PCM	
The MN Department of Health Alternative Indoor Air Standard for this project is: _____							
Batch Number: _____ Received by lab _____ Analysis by _____		F/CC: _____ Received by lab _____ Analysis by _____					
Sampled by Wm Dold	Date 1/14/15	Time 12:00 PM	Delivered by Wm Dold	Date 1/20/15	Time 2:00 PM		
Received by Wm Dold	Date 1/14/15	Time 12:00 PM	Delivered by Wm Dold	Date 1/20/15	Time 1:59 PM		
Samples Acceptable? <input type="radio"/> Yes <input type="radio"/> No			Entered by _____ Delivered by _____				

**EMSL Analytical, Inc.**

14375 23rd Avenue North, Minneapolis, Mn 55447

Phone/Fax: (763) 449-4922 / (763) 449-4924

<http://www.EMSL.com>minneapolislab@emsl.com

EMSL Order: 351500740

CustomerID: IFEA50

CustomerPO:

ProjectID:

Attn: **Denice Kuchta**
Inst. For Environmental Assessment
9201 West Broadway
Suite 600
Brooklyn Park, MN 55445

Phone: (763) 315-7900
Fax: (763) 315-7920
Received: 02/11/15 8:00 AM
Analysis Date: 2/13/2015
Collected:

Project: 201510008 - SCVAMC Bldg 49

Test Report: Asbestos Analysis of Bulk Materials via EPA 600/R-93/116 Method using Polarized Light Microscopy

Sample	Description	Appearance	Non-Asbestos		Asbestos
			% Fibrous	% Non-Fibrous	% Type
021014BD-01 351500740-0001	Rm 128 - VANILLA 4"X4" CERAMIC WALL TILE - GR, X1A	White Non-Fibrous Homogeneous		100% Non-fibrous (other)	None Detected
021014BD-02 351500740-0002	CORRIDOR C1E - FIRESTOP - GREY, X2B	Gray Non-Fibrous Homogeneous		100% Non-fibrous (other)	None Detected

EMSL maintains liability limited to cost of analysis. This report relates only to the samples reported and may not be reproduced, except in full, without written approval by EMSL. EMSL bears no responsibility for sample collection activities or analytical method limitations. Interpretation and use of test results are the responsibility of the client. This report must not be used by the client to claim product certification, approval, or endorsement by NVLAP, NIST or any agency of the federal government. Non-friable organically bound materials present a problem matrix and therefore EMSL recommends gravimetric reduction prior to analysis. Samples received in good condition unless otherwise noted. Estimated accuracy, precision and uncertainty data available upon request. Unless requested by the client, building materials manufactured with multiple layers (i.e. linoleum, wallboard, etc.) are reported as a single sample. Reporting limit is 1%
Samples analyzed by EMSL Analytical, Inc. Minneapolis, Mn NVLAP Lab Code 200019-0

Initial report from 02/13/2015 10:35:24

**EMSL Analytical, Inc.**

14375 23rd Avenue North, Minneapolis, Mn 55447

Phone/Fax: (763) 449-4922 / (763) 449-4924

<http://www.EMSL.com>minneapolislab@emsl.com

EMSL Order: 351500740

CustomerID: IFEA50

CustomerPO:

ProjectID:

Attn: **Denice Kuchta**
Inst. For Environmental Assessment
9201 West Broadway
Suite 600
Brooklyn Park, MN 55445

Phone: (763) 315-7900
Fax: (763) 315-7920
Received: 02/11/15 8:00 AM
Analysis Date: 2/13/2015
Collected:

Project: 201510008 - SCVAMC Bldg 49

The samples in this report were submitted to EMSL for analysis by Asbestos Analysis of Bulk Materials via EPA 600/R-93/116 Method using Polarized Light Microscopy. The reference number for these samples is the EMSL Order ID above. Please use this reference number when calling about these samples.

Report Comments:

Sample Receipt Date::	2/11/2015	Sample Receipt Time:	8:00 AM
Analysis Completed Date:	2/13/2015	Analysis Completed Time:	9:51 AM

Analyst(s):

George Sullivan PLM (2)

Samples reviewed and approved by:Rachel Travis, Laboratory Manager
or other approved signatory

EMSL maintains liability limited to cost of analysis. This report relates only to the samples reported and may not be reproduced, except in full, without written approval by EMSL. EMSL bears no responsibility for sample collection activities or analytical method limitations. Interpretation and use of test results are the responsibility of the client. This report must not be used by the client to claim product certification, approval, or endorsement by NVLAP, NIST or any agency of the federal government. Non-friable organically bound materials present a problem matrix and therefore EMSL recommends gravimetric reduction prior to analysis. Samples received in good condition unless otherwise noted. Estimated accuracy, precision and uncertainty data available upon request. Unless requested by the client, building materials manufactured with multiple layers (i.e. linoleum, wallboard, etc.) are reported as a single sample. Reporting limit is 1%
Samples analyzed by EMSL Analytical, Inc. Minneapolis, Mn NVLAP Lab Code 200019-0

Initial report from 02/13/2015 10:35:24

CHAIN OF CUSTODY

Client # _____		Project # <u>201510008</u>		Building Name <u>Scvanc Bldg 49</u>		Shaded Areas are for Laboratory Use Only!								
Client <u>LHB</u>		Project Name <u>Renovate South Wings</u>		Contact Person <u>Renovate South Wings</u>										
Address _____		Contact Person _____		Contact Person Phone _____										
Other Information _____		Phone, Fax No. or E-Mail _____		TAT (circle) 6 hr 1d 2d 4d Specify _____										
Verbal results to _____		Verbal results relayed by _____		Date _____		Time _____								
Analysis location: <input type="radio"/> On Site <input type="radio"/> Lab <input type="radio"/> Regional Office <input type="radio"/> Other _____														
Sample #	Work Area or Phase #	Comments / Location	Sample type or Material code	Volume	Matrix type			Analysis requested			Filter type			
					Air	Bulk	Dust	PCM	PLM	TEM	Other	MCE	.8 um	.45 um
021014BD-01	Rm 128	Vanilla 4"x4" Ceramic Wall Tile - GROUT	X1A		<input checked="" type="radio"/>	<input checked="" type="radio"/>	<input type="radio"/>	<input type="radio"/>	<input checked="" type="radio"/>	<input checked="" type="radio"/>		<input type="radio"/>	<input type="radio"/>	<input type="radio"/>
021014BD-02	Grease Cafe	Fire Stop - Grey	XZB		<input checked="" type="radio"/>	<input checked="" type="radio"/>	<input type="radio"/>	<input type="radio"/>	<input type="radio"/>	<input type="radio"/>		<input type="radio"/>	<input type="radio"/>	<input type="radio"/>
					<input type="radio"/>	<input type="radio"/>	<input type="radio"/>	<input type="radio"/>	<input type="radio"/>	<input type="radio"/>		<input type="radio"/>	<input type="radio"/>	<input type="radio"/>
					<input type="radio"/>	<input type="radio"/>	<input type="radio"/>	<input type="radio"/>	<input type="radio"/>	<input type="radio"/>		<input type="radio"/>	<input type="radio"/>	<input type="radio"/>
					<input type="radio"/>	<input type="radio"/>	<input type="radio"/>	<input type="radio"/>	<input type="radio"/>	<input type="radio"/>		<input type="radio"/>	<input type="radio"/>	<input type="radio"/>
					<input type="radio"/>	<input type="radio"/>	<input type="radio"/>	<input type="radio"/>	<input type="radio"/>	<input type="radio"/>		<input type="radio"/>	<input type="radio"/>	<input type="radio"/>
					<input type="radio"/>	<input type="radio"/>	<input type="radio"/>	<input type="radio"/>	<input type="radio"/>	<input type="radio"/>		<input type="radio"/>	<input type="radio"/>	<input type="radio"/>
					<input type="radio"/>	<input type="radio"/>	<input type="radio"/>	<input type="radio"/>	<input type="radio"/>	<input type="radio"/>		<input type="radio"/>	<input type="radio"/>	<input type="radio"/>
					<input type="radio"/>	<input type="radio"/>	<input type="radio"/>	<input type="radio"/>	<input type="radio"/>	<input type="radio"/>		<input type="radio"/>	<input type="radio"/>	<input type="radio"/>
					<input type="radio"/>	<input type="radio"/>	<input type="radio"/>	<input type="radio"/>	<input type="radio"/>	<input type="radio"/>		<input type="radio"/>	<input type="radio"/>	<input type="radio"/>
					<input type="radio"/>	<input type="radio"/>	<input type="radio"/>	<input type="radio"/>	<input type="radio"/>	<input type="radio"/>		<input type="radio"/>	<input type="radio"/>	<input type="radio"/>
					<input type="radio"/>	<input type="radio"/>	<input type="radio"/>	<input type="radio"/>	<input type="radio"/>	<input type="radio"/>		<input type="radio"/>	<input type="radio"/>	<input type="radio"/>
					<input type="radio"/>	<input type="radio"/>	<input type="radio"/>	<input type="radio"/>	<input type="radio"/>	<input type="radio"/>		<input type="radio"/>	<input type="radio"/>	<input type="radio"/>
					<input type="radio"/>	<input type="radio"/>	<input type="radio"/>	<input type="radio"/>	<input type="radio"/>	<input type="radio"/>		<input type="radio"/>	<input type="radio"/>	<input type="radio"/>
					<input type="radio"/>	<input type="radio"/>	<input type="radio"/>	<input type="radio"/>	<input type="radio"/>	<input type="radio"/>		<input type="radio"/>	<input type="radio"/>	<input type="radio"/>
					<input type="radio"/>	<input type="radio"/>	<input type="radio"/>	<input type="radio"/>	<input type="radio"/>	<input type="radio"/>		<input type="radio"/>	<input type="radio"/>	<input type="radio"/>
					<input type="radio"/>	<input type="radio"/>	<input type="radio"/>	<input type="radio"/>	<input type="radio"/>	<input type="radio"/>		<input type="radio"/>	<input type="radio"/>	<input type="radio"/>
					<input type="radio"/>	<input type="radio"/>	<input type="radio"/>	<input type="radio"/>	<input type="radio"/>	<input type="radio"/>		<input type="radio"/>	<input type="radio"/>	<input type="radio"/>
					<input type="radio"/>	<input type="radio"/>	<input type="radio"/>	<input type="radio"/>	<input type="radio"/>	<input type="radio"/>		<input type="radio"/>	<input type="radio"/>	<input type="radio"/>
					<input type="radio"/>	<input type="radio"/>	<input type="radio"/>	<input type="radio"/>	<input type="radio"/>	<input type="radio"/>		<input type="radio"/>	<input type="radio"/>	<input type="radio"/>
					<input type="radio"/>	<input type="radio"/>	<input type="radio"/>	<input type="radio"/>	<input type="radio"/>	<input type="radio"/>		<input type="radio"/>	<input type="radio"/>	<input type="radio"/>
					<input type="radio"/>	<input type="radio"/>	<input type="radio"/>	<input type="radio"/>	<input type="radio"/>	<input type="radio"/>		<input type="radio"/>	<input type="radio"/>	<input type="radio"/>
					<input type="radio"/>	<input type="radio"/>	<input type="radio"/>	<input type="radio"/>	<input type="radio"/>	<input type="radio"/>		<input type="radio"/>	<input type="radio"/>	<input type="radio"/>
					<input type="radio"/>	<input type="radio"/>	<input type="radio"/>	<input type="radio"/>	<input type="radio"/>	<input type="radio"/>		<input type="radio"/>	<input type="radio"/>	<input type="radio"/>
					<input type="radio"/>	<input type="radio"/>	<input type="radio"/>	<input type="radio"/>	<input type="radio"/>	<input type="radio"/>		<input type="radio"/>	<input type="radio"/>	<input type="radio"/>
					<input type="radio"/>	<input type="radio"/>	<input type="radio"/>	<input type="radio"/>	<input type="radio"/>	<input type="radio"/>		<input type="radio"/>	<input type="radio"/>	<input type="radio"/>
					<input type="radio"/>	<input type="radio"/>	<input type="radio"/>	<input type="radio"/>	<input type="radio"/>	<input type="radio"/>		<input type="radio"/>	<input type="radio"/>	<input type="radio"/>
					<input type="radio"/>	<input type="radio"/>	<input type="radio"/>	<input type="radio"/>	<input type="radio"/>	<input type="radio"/>				

**EMSL Analytical, Inc.**

14375 23rd Avenue North, Minneapolis, Mn 55447

Phone/Fax: (763) 449-4922 / (763) 449-4924

<http://www.emsl.com>minneapolislab@emsl.com

EMSL Order: 351207330

CustomerID: IFEA50

CustomerPO:

ProjectID:

Attn: **Denice Kuchta**
Institute For Environmental Assessment
9201 West Broadway
Suite 600
Brooklyn Park, MN 55445

Phone: (763) 315-7900
Fax: (763) 315-7920
Received: 11/13/12 1:45 PM
Analysis Date: 11/13/2012
Collected:

Project: 201211006 Building 49

Test Report: Asbestos Analysis of Bulk Materials via EPA 600/R-93/116 and/or EPA 600/M4-82-020 Method(s) using Polarized Light Microscopy

Sample	Description	Appearance	Non-Asbestos		Asbestos
			% Fibrous	% Non-Fibrous	% Type
1	2nd Floor Stairwell	Gray/White	70% Min. Wool	20% Perlite	None Detected
351207330-0001	Convactor	Fibrous		10% Non-fibrous (other)	
		Homogeneous			

Analyst(s)

Silas Thompson (1)

Rachel Travis, Laboratory Manager
or other approved signatory

EMSL maintains liability limited to cost of analysis. This report relates only to the samples reported and may not be reproduced, except in full, without written approval by EMSL. EMSL bears no responsibility for sample collection activities or analytical method limitations. Interpretation and use of test results are the responsibility of the client. This report must not be used by the client to claim product certification, approval, or endorsement by NVLAP, NIST or any agency of the federal government. Non-halable organically bound materials present a problem matrix and therefore EMSL recommends gravimetric reduction prior to analysis. Samples received in good condition unless otherwise noted. Estimated accuracy, precision and uncertainty data available upon request. Unless requested by the client, building materials manufactured with multiple layers (i.e. linoleum, wallboard, etc.) are reported as a single sample. Reporting limit is 1%.

Samples analyzed by EMSL Analytical, Inc. Minneapolis, Mn NVLAP Lab Code 200019-0

Initial report from 11/14/2012 12:01:52



CHAIN OF CUSTODY

5577

Page 1 of 1

[illegible]

SECTION IV

Lead-Based Paint Inspection Summary

LEAD-BASED PAINT INSPECTION SUMMARY

Inspection for: LHB, Inc.

Performed at: St. Cloud VA Medical Center, Building 49, 4801 Veterans Drive, St. Cloud, Minnesota, 55330

Performed by: Michael Voss, Institute for Environmental Assessment

Inspection Dates: January 14, 2015

Instrument Used: Thermo Fisher Scientific Niton Corporation X-Ray Fluorescence (XRF) Analyzer

Serial Number: 16071

Standard: 1.0 mg/cm²

The inspection was conducted in accordance with the U.S. Department of Housing and Urban Development (HUD) Guidelines for the Evaluation and Control of Lead-Based Paint in Housing. All painted surfaces within all rooms within the building(s) scheduled for renovation or demolition were inspected.

A total of eighty-three (83) surfaces were analyzed for lead content utilizing the XRF Analyzer. All samples were given a result of positive or negative for lead (above or below 1.0 mg/cm²), the standard established by the Minnesota Department of Health (MDH) and HUD for lead in paint. Results are located in Section V.

Existing room numbers were used for identification. Maps with room numbers and side designations are located after the results in Section V. Side A is associated with the North direction and sides B, C, and D follow in a clockwise manner.

Positive results include:

- ♦ Vanilla colored ceramic wall tile system

For purposes of renovation, the renovation contractor must be notified of the lead content in paint. It is the contractor's responsibility to comply with OSHA's Lead in Construction "Interim Final Rule" 29 CFR 1926.62. OSHA does not acknowledge the standards established by MDH and HUD and regulates any amount of lead in paint.

Calibration check tests were conducted throughout the inspection using standards with a known lead content of 0.0 mg/cm² to 3.5 mg/cm².

SECTION V

Lead-Based Paint Inspection Report and Drawings

No	Time	Duration	COMPONENT	SUBSTRATE	SIDE	CONDITION	COLOR	ROOM	Results
1	1/14/2015 10:00	142.53							
2	1/14/2015 10:01	3.37	CALIBRATE				RED		Positive
3	1/14/2015 10:01	3.96	CALIBRATE				RED		Positive
4	1/14/2015 10:02	9.7	CALIBRATE				RED		Positive
5	1/14/2015 10:17	4.14	WALL	PLASTER	D	INTACT	TAN	127	Negative
6	1/14/2015 10:18	1.18	WALL	PLASTER	A	INTACT	TAN	127	Negative
7	1/14/2015 10:19	1.39	WINDOW CASING	METAL	D	INTACT	BROWN	127	Negative
8	1/14/2015 10:20	1.19	CONNECTOR COVER	METAL	D	INTACT	TAN	127	Negative
9	1/14/2015 10:21	1.19	DOOR CASING	METAL	B	INTACT	TAN	127	Negative
10	1/14/2015 10:22	1.19	DOOR CASING	METAL	D	INTACT	TAN	132	Negative
11	1/14/2015 10:23	1.19	WALL	DRYWALL	A	INTACT	TAN	132	Negative
12	1/14/2015 10:24	6.35	WALL	PLASTER	B	INTACT	TAN	132	Negative
13	1/14/2015 10:25	3.16	WINDOW SILL	CONCRETE	B	INTACT	TAN	132	Negative
14	1/14/2015 10:26	1.19	CLNVECTOR COVER	CONCRETE	B	INTACT	TAN	132	Negative
15	1/14/2015 10:27	1.19	RADIATOR COVE	CONCRETE	B	INTACT	TAN	132	Negative
16	1/14/2015 10:28	3.16	WALL	PLASTER	D	INTACT	WHITE	128	Negative
17	1/14/2015 10:29	1.78	WALL	PLASTER	C	INTACT	WHITE	128	Negative
18	1/14/2015 10:30	1.39	WINDOW CASING	METAL	C	INTACT	BROWN	128	Negative
19	1/14/2015 10:30	1.19	WINDOW CASING	METAL	C	INTACT	BROWN	128	Negative
20	1/14/2015 10:31	2.56	BASEBOARD	VINYL	A	INTACT	BROWN	128	Negative
21	1/14/2015 10:31	3.37	WALL	CERAMIC TILE	C	INTACT	VANILLA	128	Positive
22	1/14/2015 10:32	1.19	DOOR JAMB	METAL	B	INTACT	BROWN	128	Negative
23	1/14/2015 10:33	1.39	WALL	PLASTER	A	INTACT	WHITE	131	Negative
24	1/14/2015 10:34	3.15	WALL	PLASTER	B	INTACT	WHITE	131	Negative
25	1/14/2015 10:35	1.97	WINDOW SASH	METAL	B	INTACT	BROWN	131	Negative
26	1/14/2015 10:36	3.37	WINDOW SILL	METAL	B	INTACT	WHITE	131	Negative
27	1/14/2015 10:36	3.15	WINDOW SILL	METAL	B	INTACT	WHITE	131	Negative
28	1/14/2015 10:37	2.37	WALL	CERAMIC TILE	C	INTACT	VANILLA	131	Negative
29	1/14/2015 10:37	1.58	WALL	CERAMIC TILE	C	INTACT	VANILLA	131	Negative
30	1/14/2015 10:38	1.19	DOOR CASING	METAL	D	INTACT	BROWN	131	Negative
31	1/14/2015 10:39	1.19	DOOR CASING	METAL	D	INTACT	BROWN	131	Negative
32	1/14/2015 10:39	1.19	DOOR	WOOD	D	INTACT	BROWN	129	Negative
33	1/14/2015 10:40	1.58	WALL	PLASTER	B	INTACT	WHITE	129	Negative

No	Time	Duration	COMPONENT	SUBSTRATE	SIDE	CONDITION	COLOR	ROOM	Results
34	1/14/2015 10:41	2.38	WALL	PLASTER	C	INTACT	WHITE	129	Negative
35	1/14/2015 10:41	1.18	RADIATOR COVER	METAL	D	INTACT	TAN	129	Negative
36	1/14/2015 10:42	2.76	BASEBOARD	VINYL	A	INTACT	BROWN	129	Negative
37	1/14/2015 10:43	2.57	WALL	PLASTER	B	INTACT	WHITE	130A	Negative
38	1/14/2015 10:45	2.18	WINDOW CASING	METAL	D	INTACT	BROWN	130A	Negative
39	1/14/2015 10:45	1.39	SOFFIT	DRYWALL	D	INTACT	BROWN	130A	Negative
40	1/14/2015 10:46	1.19	DOOR	WOOD	B	INTACT	BROWN	130A	Negative
41	1/14/2015 10:48	1.18	FTR COVER	METAL	D	INTACT	WHITE	130A	Negative
42	1/14/2015 10:49	2.38	FTR COVER	METAL	B	INTACT	TAN	130A	Negative
43	1/14/2015 10:49	1.19	FTR COVER	METAL	B	INTACT	TAN	130A	Negative
44	1/14/2015 10:49	3.16	WINDOW CASING	METAL	B	INTACT	BROWN	130A	Negative
45	1/14/2015 10:50	1.79	WALL	PLASTER	C	INTACT	WHITE	130A	Negative
46	1/14/2015 10:51	1.58	SOFFIT	DRYWALL	B	INTACT	BROWN	130A	Negative
47	1/14/2015 10:51	1.19	DOOR JAMB	METAL	D	INTACT	BROWN	130A	Negative
48	1/14/2015 10:53	2.18	WALL	PLASTER	A	INTACT	WHITE	130C	Negative
49	1/14/2015 10:54	2.57	WINDOW CASING	METAL	C	INTACT	BROWN	130C	Negative
50	1/14/2015 10:55	1.19	FTR COVER	METAL	C	INTACT	WHITE	130C	Negative
51	1/14/2015 10:58	1.98	WALL	PLASTER	B	INTACT	WHITE	HALL C1W	Negative
52	1/14/2015 10:59	1.39	WALL	PLASTER	D	INTACT	WHITE	HALL C1W	Negative
53	1/14/2015 10:59	3.17	WALL	CERAMIC TILE	D	INTACT	VANILLA	HALL C1W	Positive
54	1/14/2015 11:23	1.78	WALL	CERAMIC TILE	C	INTACT	VANILLA	228	Negative
55	1/14/2015 11:24	3.37	WALL	PLASTER	D	INTACT	WHITE	228	Negative
56	1/14/2015 11:25	1.18	CONNECTOR COVER	METAL	D	INTACT	GRAY	228	Negative
57	1/14/2015 11:26	1.19	DOOR CASING	METAL	D	INTACT	BROWN	228	Negative
58	1/14/2015 11:27	1.19	DOOR JAMB	METAL	C	INTACT	BROWN	233	Negative
59	1/14/2015 11:28	2.58	WALL	PLASTER	B	INTACT	TAN	233	Negative
60	1/14/2015 11:29	1.59	WALL	CERAMIC TILE	C	INTACT	WHITE	233	Negative
61	1/14/2015 11:30	1.19	WINDOW CASING	METAL	C	INTACT	WHITE	233	Negative
62	1/14/2015 11:30	1.18	CONNECTOR COVER	METAL	C	INTACT	WHITE	233	Negative
63	1/14/2015 11:32	1.19	WALL	PLASTER	D	INTACT	WHITE	229	Null
64	1/14/2015 11:32	4.56	WALL	PLASTER	D	INTACT	WHITE	229	Negative
65	1/14/2015 11:33	4.55	WINDOW SILL	CONCRETE	D	INTACT	WHITE	229	Negative
66	1/14/2015 11:33	1.19	DOOR	METAL	D	INTACT	BROWN	229	Negative

No	Time	Duration	COMPONENT	SUBSTRATE	SIDE	CONDITION	COLOR	ROOM	Results
67	1/14/2015 11:34	1.18	FTR COVER	METAL	D	INTACT	TAN	229	Negative
68	1/14/2015 11:36	1.79	WALL	PLASTER	C	INTACT	TAN	232	Negative
69	1/14/2015 11:37	2.18	WINDOW CASING	METAL	B	INTACT	BROWN	232	Negative
70	1/14/2015 11:38	1.18	FTR COVER	METAL	B	INTACT	WHITE	232	Negative
71	1/14/2015 11:39	1.19	DOOR CASING	METAL	D	INTACT	BROWN	232	Negative
72	1/14/2015 11:40	1.98	WALL	PLASTER	C	INTACT	TAN	230	Negative
73	1/14/2015 11:40	1.38	WALL	CERAMIC TILE	C	INTACT	WHITE	230	Negative
74	1/14/2015 11:41	1.18	SOFFIT	DRYWALL	A	INTACT	TAN	230	Negative
75	1/14/2015 11:42	1.19	DOOR	WOOD	B	INTACT	BROWN	230	Negative
76	1/14/2015 11:44	2.38	WALL	PLASTER	A	INTACT	WHITE	231	Negative
77	1/14/2015 11:46	1.77	WINDOW SASH	METAL	C	INTACT	BROWN	231	Negative
78	1/14/2015 11:47	1.19	FTR COVER	METAL	C	INTACT	TAN	231	Negative
79	1/14/2015 11:53	2.18	WALL	PLASTER	B	INTACT	TAN	HALL C2W	Negative
80	1/14/2015 12:00	1.38	WALL	PLASTER	A	INTACT	WHITE	246	Negative
81	1/14/2015 12:01	1.18	DOOR CASING	METAL	A	INTACT	BROWN	246	Negative
82	1/14/2015 12:02	2.95	BASEBOARD	VINYL	A	INTACT	BROWN	246	Negative
83	1/14/2015 12:02	2.76	BASEBOARD	VINYL	A	INTACT	BROWN	246	Negative
84	1/14/2015 12:05	4.16	WALL	CERAMIC TILE	D	INTACT	VANILLA	HALL C2E	Positive
85	1/14/2015 12:06	2.78	WALL	PLASTER	B	INTACT	TAN	HALL C2E	Negative
86	1/14/2015 12:07	2.57	WALL	PLASTER	C	INTACT	TAN	HALL C2E	Negative
87	1/14/2015 12:07	2.77	WALL	PLASTER	C	INTACT	TAN	HALL C2E	Negative
88	1/14/2015 12:26	6.52	CALIBRATE				RED		Negative
89	1/14/2015 12:26	3.57	CALIBRATE				RED		Negative
90	1/14/2015 12:27	2.97	CALIBRATE				RED		Positive

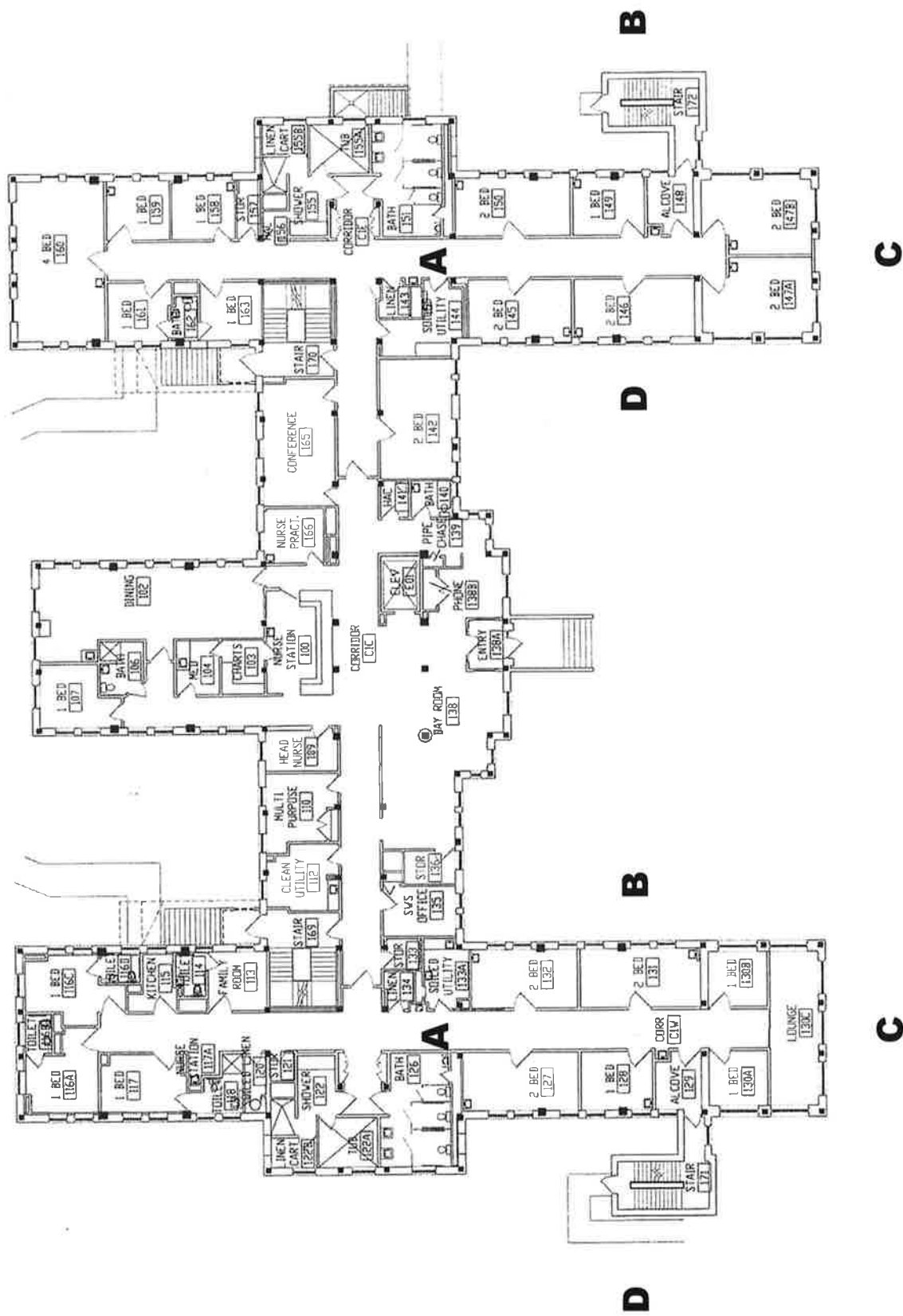

Building 49 1st Floor
XRF Lead-in-Paint Sample Orientation

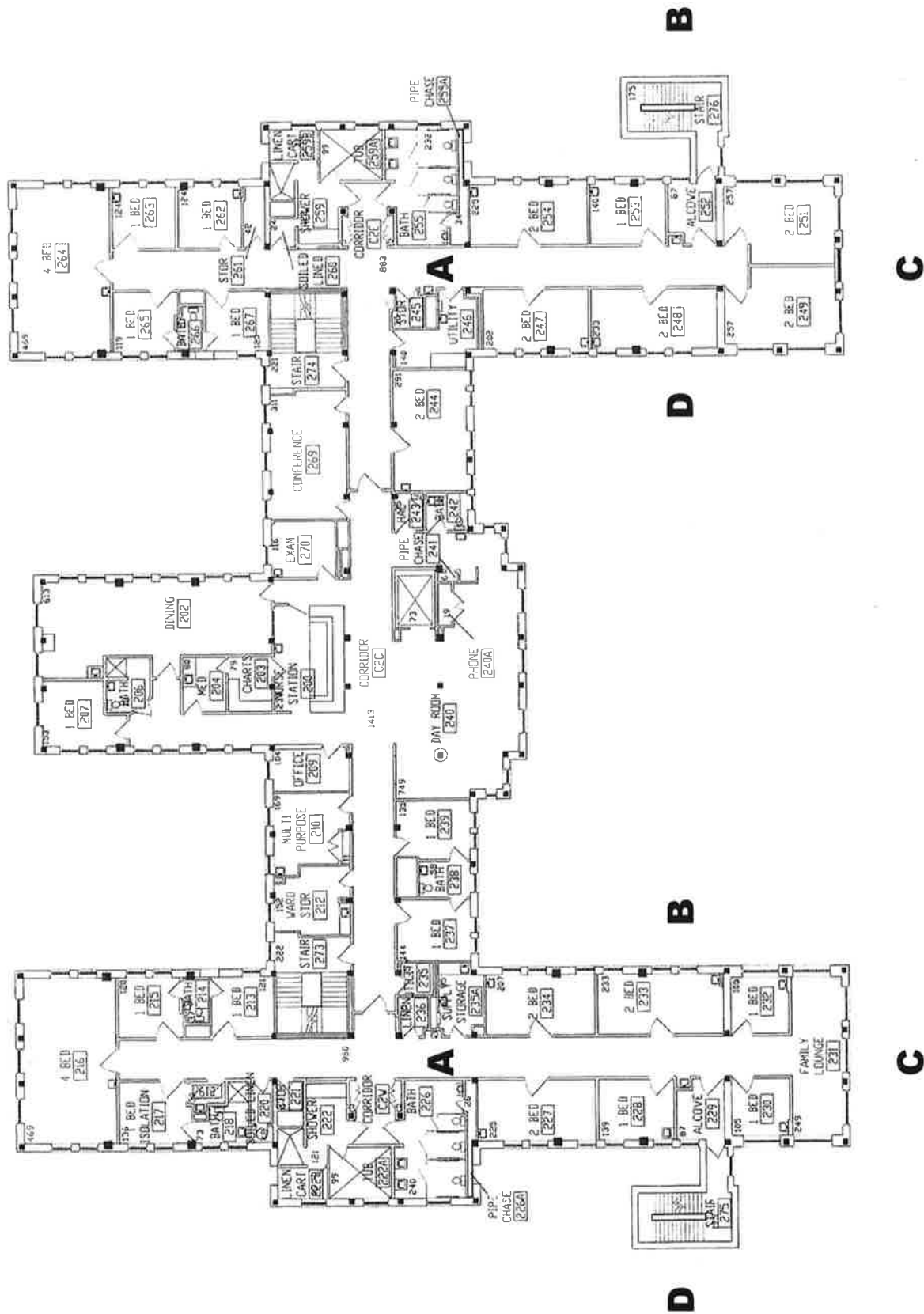

Building 49 2nd Floor
XRF Lead-in-Pain Sample Orientation

SECTION VI

Asbestos and Lead Inspector's Licenses

Asbestos Inspector State Certification/Accreditation

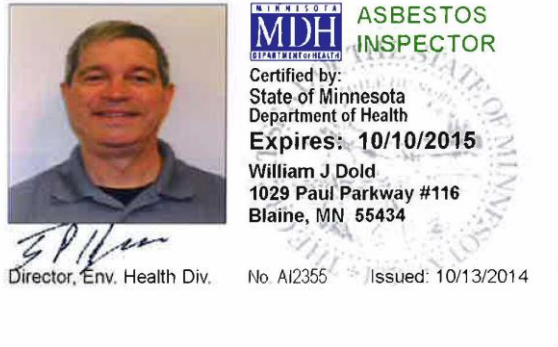

Inspector

I have completed an EPA-approved training course and all appropriate refresher courses and am licensed as an Asbestos Inspector by the Minnesota Department of Health.

Signature

1/14/15 & 2/10/15

Date of Inspection

William Dold

Print Name

AI2355

State Certification/Accreditation Number

Lead Risk Assessor Certification/Accreditation



Director, Env. Health Div.



LEAD
Risk Assessor

Licensed by:
State of Minnesota
Department of Health

License No. LR514
Expires 12/01/2015

Michael T Voss
7251 Mackenzie Ave NE
Otsego, MN 55330

Inspector

I have completed an approved training course and all appropriate refresher courses and am licensed as a Lead Risk Assessor by the Minnesota Department of Health.



Signature

1/14/15

Date of Inspection

Michael Voss

Print Name

LR

State Certification/Accreditation Number

SECTION 01 00 00
GENERAL REQUIREMENTS

TABLE OF CONTENTS

1.1 SAFETY REQUIREMENTS.....	1
1.2 GENERAL INTENTION.....	1
1.3 STATEMENT OF BID ITEM(S).....	3
1.4 SPECIFICATIONS AND DRAWINGS FOR CONTRACTOR.....	4
1.5 CONSTRUCTION SECURITY REQUIREMENTS.....	4
1.6 OPERATIONS AND STORAGE AREAS.....	7
1.7 ALTERATIONS.....	14
1.8 DISPOSAL AND RETENTION.....	15
1.9 PROTECTION OF EXISTING VEGETATION, STRUCTURES, EQUIPMENT, UTILITIES, AND IMPROVEMENTS	17
1.10 RESTORATION.....	18
1.11 AS-BUILT DRAWINGS.....	19
1.12 USE OF ROADWAYS.....	19
1.13 TEMPORARY USE OF MECHANICAL AND ELECTRICAL EQUIPMENT.....	19
1.14 TEMPORARY USE OF EXISTING ELEVATORS.....	21
1.15 TEMPORARY TOILETS.....	22
1.16 AVAILABILITY AND USE OF UTILITY SERVICES.....	22
1.17 NEW TELEPHONE EQUIPMENT.....	24
1.18 TESTS.....	24
1.19 INSTRUCTIONS.....	25
1.20 GOVERNMENT-FURNISHED PROPERTY.....	26
1.21 RELOCATED EQUIPMENT AND ITEMS.....	27
1.22 HISTORIC PRESERVATION.....	28

1.23 REBATE DOCUMENTATION.....	28
1.24 SITE INSPECTIONS.....	28

SECTION 01 00 00
GENERAL REQUIREMENTS

1.1 SAFETY REQUIREMENTS

Refer to section 01 35 26, SAFETY REQUIREMENTS for safety and infection control requirements.

1.2 GENERAL INTENTION

- A. Contractor shall furnish all labor, materials, tools and equipment required to completely and satisfactorily perform the renovation of the four South wings of Building 49 as required by drawings and specifications. The existing building and immediately adjacent spaces in the building will remain occupied by the VA throughout construction. Work in adjacent occupied areas may need to be accomplished outside of normal working hours if noise, dust and other hazards cannot be mitigated. Coordination with other construction projects may be required during the course of construction.

All work associated with the lower level (basement) of Building 49 shall be completed after and or before normal business hours. Each day, all areas affected by construction within the basement shall be cleaned and back in professional working conditions prior to start of normal VA working hours. Coordinate work schedule with COR.

Work includes general construction not all inclusive to: abatement, demolition, removal or relocation of existing structures, relocation of existing utilities, alterations, site utilities, architectural, structural, mechanical and electrical work.

- B. Visits to the site by Bidders may be made only by appointment with the Contracting Officer.
- C. Offices of LHB Architects, as Architect-Engineers, will render certain technical services during construction. Such services shall be considered as advisory to the Government and shall not be construed as expressing or implying a contractual act of the Government without affirmations by Contracting Officer or his duly authorized representative.

- D. Before placement and installation of work subject to tests by testing laboratory retained by the Contractor. The Contractor shall notify the COR not less than three work days in advance and shall coordinate with testing laboratory personnel to provide sufficient time to enable testing laboratory personnel to be present at the site in time for proper taking and testing of specimens and field inspection.
- E. All employees of general contractor and subcontractors shall comply with VA security management program and obtain permission of the VA police, be identified by project and employer, and restricted from unauthorized access.
- F. Prior to commencing work, general contractor shall provide proof that the project supervisor is an OSHA 30 certified "competent person" (CP) (29 CFR 1926.20(b)(2) and he/she shall maintain a presence at the work site whenever the general or subcontractors are present.
- G. Training:

1. The Contractor's project supervisor is required to attend GEMS and Safety training provided by VA St. Cloud. Training must be attended prior to being designated as a job supervisor on any VA St. Cloud construction project.
2. Beginning July 31, 2005, all employees of general contractor or subcontractors shall have the minimum 10-hour OSHA certified Construction Safety course and other relevant competency training, as determined by VA CP with input from the Infection Control Risk Assessment (ICRA) team.
3. Submit training records of all such employees for approval before the start of work.
4. Notice to proceed will be issued not less than 2 weeks after receipt of bonds; time extensions will not be granted because of the need for training.

H. Identification Badge:

All contractor employees working on this project will be required to obtain and wear while on VA property, a VA picture identification badge. The badge will only be issued to those employees having the appropriate OSHA Construction Safety Cards. The badges must be requested 2 weeks in advance of working on site and will be issued free

of charge by the VA. **All ID badges must be returned upon contract completion. There will be a \$200 charge for each ID badge not returned at the end of the contract.**

I. Project Acceptance (Substantial Completion):

1. The acceptance of a project for substantial completion is to include the following:
 - a. The completion of all items to meet the criteria of the contract drawings and specifications to the satisfaction of the Contracting Officer (CO). Items for correction may be considered to be punch list items, as determined by the CO, if the COR finds them to be minor in correction. Value for the corrections will be held by the VA, as determined by the CO, until all corrections are completed to the satisfaction of the CO.
 - b. The VA will not accept a project, or phase of a project as determined by contract documents, as substantially complete until a complete passing test and balance report of the HVAC system has been submitted and accepted as complete and passing by the CO. It is recommended that the HVAC system be completed with sufficient time to make corrections to submit a passing report. A time extension to the contract will not be considered for corrections to the HVAC system that are determined by the CO to be installation or design errors if within the contract.

1.3 STATEMENT OF BID ITEM(S)

- A. Contractor shall furnish all supervision, labor, materials, tools and equipment required to completely and satisfactorily perform the renovation of the four South wings of Building 49 as required by drawings and specifications. Work includes but it not limited to general requirements, existing conditions, concrete, metals, wood and plastic, thermal and moisture protection, doors and windows, finishes, specialties, equipment, fire suppression, plumbing, HVAC, electrical, communications, electronic safety, security and utilities.
- B. Existing exterior walls and windows are not included in the scope of work.
- C. Existing interior partitions, ceilings, finishes, and mechanical and electrical fixtures shall be removed in the Project Area.

- D. The existing concrete topping slab shall be patched and leveled, except in new Patient Toilet rooms requiring floor finishes to be sloped toward the shower drain.

1.4 SPECIFICATIONS AND DRAWINGS FOR CONTRACTOR

- A. AFTER AWARD OF CONTRACT, Contractor is to provide his/her own drawings and specifications as downloaded from WWW.FBO.gov or WWW.MATOC.gov

1.5 CONSTRUCTION SECURITY REQUIREMENTS

A. Security Plan: A. Security Plan:

1. The security plan defines both physical and administrative security procedures that will remain effective for the entire duration of the project.
2. The General Contractor is responsible for assuring that all sub-contractors working on the project and their employees also comply with these regulations.

B. Security Procedures:

1. General Contractor's employees shall not enter the project site without appropriate badge. They may also be subject to inspection of their personal effects when entering or leaving the project site.
2. All contractor and subcontractor employees working on this project are subject to a background investigation. VA has the right to refuse to badge any employee that does not pass the background investigation. It is expected that the contractor will have the employee scheduled for the issuance of a badge well in advance of starting work. Due to the badge process, the employee will not be able come to the VA, receive badge, and conduct work on same day.

Contractor and subcontractor employees that will work on VA property shall submit the following information to the Contracting Officer's Representative (COR) when requesting a badge:

First, middle and last name (Legal name, as shown on picture ID)
Date of Birth (DOB)
Social Security Number (SSN)
Height
Eye Color
Hair Color
Name of Firm or Company
VA Contract Number
VA Project Name

Name of COR

3. Before starting work the General Contractor shall give one week's notice to the COR so that security arrangements can be provided for the employees. This notice is separate from any notices required for utility shutdown described later in this section.
4. For working outside the "regular hours" as defined in the contract, The General Contractor shall give 3 days notice to the Contracting Officer and COR so that security arrangements can be provided for the employees. This notice is separate from any notices required for utility shutdown described later in this section.
5. No photography of VA premises is allowed without written permission of the Contracting Officer.
6. VA reserves the right to close down or shut down the project site and order General Contractor's employees off the premises in the event of a national emergency. The General Contractor may return to the site only with the written approval of the Contracting Officer.

C. Key Control:

1. Door hardware installed in construction doors is to be self-closing and storage function lock, able to receive a BEST 7 pin core and only operable with a key. The VA will install the construction core and issue keys to the contractor's personnel. All construction fences are to be locked with a VA lock in series so VA engineering and police personnel have emergency access at all times. Construction fences are to be kept locked at all times to prevent access by patients and VA unauthorized staff. Contractor is to provide means of egress from the site that keeps the site secure from the exterior. Keys to necessary construction areas can be checked out with the approval of the COR. The contractor is to give a minimum of 1 week notice for security approval for areas that need to be entered for construction purposes.
2. The General Contractor shall turn over all permanent lock cylinders to the VA locksmith for permanent installation. See Section 08 71 00, DOOR HARDWARE and coordinate.
3. VA construction core keys will be issued to the contractor as deemed necessary by the COR. All keys must be returned when no longer

needed or upon completion of the contract. **There will be a \$25 charge for each key not returned at the end of the contract. Should VA security be compromised as a result of failure to return a key(s), there will be an additional charge to the contractor of \$25 for each door re-cored.**

D. Document Control:

1. Before starting any work, the General Contractor/Sub Contractors shall submit an electronic security memorandum describing the approach to following goals and maintaining confidentiality of "sensitive information".
2. The General Contractor is responsible for safekeeping of all drawings, project manual and other project information. This information shall be shared only with those with a specific need to accomplish the project.
3. Certain documents, sketches, videos or photographs and drawings may be marked "Law Enforcement Sensitive" or "Sensitive Unclassified". Secure such information in separate containers and limit the access to only those who will need it for the project. Return the information to the Contracting Officer upon request.
4. These security documents shall not be removed or transmitted from the project site without the written approval of Contracting Officer.
5. All paper waste or electronic media such as CD's and diskettes shall be shredded and destroyed in a manner acceptable to the VA.
6. Notify Contracting Officer and Site Security Officer immediately when there is a loss or compromise of "sensitive information".
7. All electronic information shall be stored in specified location following VA standards and procedures using an Engineering Document Management Software (EDMS).
 - a. Security, access and maintenance of all project drawings, both scanned and electronic shall be performed and tracked through the EDMS system.

- b. "Sensitive information" including drawings and other documents may be attached to e-mail provided all VA encryption procedures are followed.

E. Motor Vehicle Restrictions

1. Vehicle authorization request shall be required for any vehicle entering the site and such request shall be submitted 24 hours before the date and time of access. Access shall be restricted to picking up and dropping off materials and supplies.
2. A limited number of (2 to 5) permits shall be issued for General Contractor and its employees for parking in designated areas only.

1.6 OPERATIONS AND STORAGE AREAS

- A. The Contractor shall confine all operations (including storage of materials) on Government premises to areas authorized or approved by the Contracting Officer. The Contractor shall hold and save the Government, its officers and agents, free and harmless from liability of any nature occasioned by the Contractor's performance.
- B. Temporary buildings (e.g., storage sheds, shops, offices) and utilities may be erected by the Contractor only with the approval of the Contracting Officer and shall be built with labor and materials furnished by the Contractor without expense to the Government. The temporary buildings and utilities shall remain the property of the Contractor and shall be removed by the Contractor at his or her expense upon completion of the work. With the written consent of the Contracting Officer, the buildings and utilities may be abandoned and need not be removed.
- C. The Contractor shall, under regulations prescribed by the Contracting Officer, use only established roadways, or use temporary roadways constructed by the Contractor when and as authorized by the Contracting Officer. When materials are transported in executing the work, vehicles shall not be loaded beyond the loading capacity recommended by the manufacturer of the vehicle or prescribed by any Federal, State, or local law or regulation. When it is necessary to cross curbs or sidewalks, the Contractor shall protect them from damage. The Contractor shall repair or pay for the repair of any damaged curbs, sidewalks, or roads.

1. Temporary roads shall be constructed in locations shown on the drawings. They shall be constructed a minimum of 6 inches deep and of a width so all expected traffic can maneuver on the temporary road. Material shall be approximately 2-4 inch washed granite placed on fabric matting. All rock shall be removed and area restored prior to acceptance

(FAR 52.236-10)

- D. Working space and space available for storing materials shall be as shown on the drawings and as determined by the COR.
- E. Workmen are subject to rules of Health Care System applicable to their conduct.
- F. Execute work in such a manner as to interfere as little as possible with work being done by others. Keep roads clear of construction materials, debris, standing construction equipment and vehicles at all times.
- G. Execute work so as to interfere as little as possible with normal functioning of Health Care System as a whole, including operations of utility services, fire protection systems and any existing equipment, and with work being done by others. The Contractor shall notify the COR prior to the use of equipment and tools that transmit vibrations and noises that can be either felt or heard outside the work site. COR approval to use such equipment and tools shall be obtained in advance, not less than 48 hours prior to the use of such tools, in order to allow advance coordination with health care staff.
 1. Do not store materials and equipment in other than assigned areas.
 2. Schedule delivery of materials and equipment to immediate construction working areas within buildings in use by Department of Veterans Affairs in quantities sufficient for not more than two work days. Provide unobstructed access to Health Care System areas required to remain in operation.
 3. Building materials, equipment and tools shall not be transported through patient and staff areas of Building 49. All materials, tools and equipment shall enter or exit the building through the East and West stair towers, or be transported through window openings.

4. Where access by Health Care System personnel to vacated portions of buildings is not required, storage of Contractor's materials and equipment will be permitted subject to fire and safety requirements and will be coordinated in advance with the COR. Materials stored on VA premises are the responsibility of the Contractor and stored at the Contractor's risk. The VA is not responsible for damage of stored tools, equipment or material.

H. Utilities Services: Where necessary to cut existing pipes, electrical wires, conduits, cables, etc., of utility services, or of fire protection systems or communications systems (except telephone), they shall be cut and capped at suitable places where shown in the project drawings. In absence of such indication in the drawings, prior to any cutting or capping, the Contractor shall coordinate cutting and capping with the COR. The Contractor shall also coordinate all such actions with the utility company involved.

1. Whenever it is required that a connection fee be paid to a public utility provider for new permanent service to the construction project, for such items as water, sewer, electricity, gas or steam, payment of such fee shall be the responsibility of the Government and not the Contractor.
2. Contractor shall submit a request to interrupt any such services to COR, in writing, not less than 48 hours in advance of proposed interruption. Request shall state reason, date, exact time of, and approximate duration of such interruption.
3. Contractor will be advised (in writing) of approval of request, or of which other date and/or time such interruption will cause least inconvenience to operations of Health Care System. Interruption time approved by Health Care System may occur at other than Contractor's normal working hours.
4. Major interruptions of any system must be requested, in writing, at least 15 calendar days prior to the desired time and shall be performed as directed by the COR.
5. In case of a contract construction emergency, service will be interrupted on approval of COR. Such approval will be confirmed in writing as soon as practical.

- I. Abandoned Lines: All service lines such as wires, cables, conduits, ducts, pipes and the like, and their hangers or supports, which are to be abandoned but are not required to be entirely removed, shall be sealed, capped or plugged. The lines shall not be capped in finished areas, but shall be removed and sealed, capped or plugged in ceilings, within furred spaces, in unfinished areas, or within walls or partitions; so that they are completely behind the finished surfaces.
- J. To minimize interference of construction activities with flow of Health Care System traffic, comply with the following:
1. Keep roads, walks and entrances to grounds, to parking and to occupied areas of buildings clear of construction materials, debris and standing construction equipment and vehicles.
- K. Coordinate the work for this contract with other construction operations. The Contractor shall inform the COR of all such coordination. This includes the scheduling of traffic and the use of roadways, as specified in Article, USE OF ROADWAYS.
- L. Phasing:
- The Medical Center must maintain its operation 24 hours a day 7 days a week. Therefore, any interruption in service must be scheduled in advance and coordinated with the COR to ensure that no lapses in operation occur. It is the CONTRACTOR'S responsibility to develop a work plan and schedule detailing, at a minimum, the procedures to be employed, the equipment and materials to be used, the interim life safety measure to be used during the work, and a schedule defining the duration of the work with milestone subtasks.
- To insure such executions, Contractor shall furnish the COR with a schedule of approximate phasing dates on which the Contractor intends to accomplish work in each specific area of site, building or portion thereof. In addition, Contractor shall notify the COR two weeks in advance of the proposed date of starting work in each specific area of site, building or portion thereof. All phasing dates shall be arranged to insure accomplishment of this work in successive phases as detailed in the Construction Drawings for phasing.

Phase I: West Wings, first and second floors

Phase II: East wings, first and second floors

- M. Part of Bldg. 49 will be vacated by Government in accordance with above phasing beginning immediately after date of receipt of Notice to Proceed and turned over to Contractor.
1. Contractor shall take all measures and provide all material necessary for protecting existing equipment and property in affected areas of construction against dust and debris, so that equipment and affected areas to be used in the Medical Centers operations will not be hindered. Contractor shall permit access to Department of Veterans Affairs personnel and patients through other construction areas which serve as routes of access to such affected areas and equipment. These routes whether access or egress shall be isolated from the construction area by temporary partitions and have walking surfaces, lighting etc to facilitate patient and staff access. Coordinate alteration work in areas occupied by Department of Veterans Affairs so that Medical Center operations will continue during the construction period.
 2. Immediate areas of alterations not mentioned in preceding Subparagraph 1 will be temporarily vacated while alterations are performed.
- N. Construction Fence: Before construction operations begin, Contractor shall provide a chain link construction fence, 2.1m (seven feet) minimum height, around the construction area indicated on the drawings or as required confining all construction activities. Provide gates as required for access with necessary hardware, including hasps and padlocks. Contractor must provide hardware on gate to provide exit ability of contractor's staff and not allow access to patients at the facility. VA engineering staff must have the ability to access this gate at any time. Provide gates as required for access with necessary hardware, including hasps and padlocks. Fasten fence fabric to terminal posts with tension bands and to line posts and top and bottom rails with tie wires spaced at maximum 375mm (15 inches). Bottom of fences shall extend to 25mm (one inch) above grade. Removal of construction fence shall be coordinated in advance with the COR.
- O. When a building and/or construction site is turned over to Contractor, Contractor shall accept entire responsibility including upkeep and maintenance therefore:

1. Contractor shall maintain a minimum temperature of 4 degrees C (40 degrees F) at all times, except as otherwise specified.
2. Contractor shall maintain in operating condition existing fire protection and alarm equipment. In connection with fire alarm equipment, Contractor shall make arrangements for pre-inspection of site with Fire Department or Company (Department of Veterans Affairs or municipal) whichever will be required to respond to an alarm from Contractor's employee or watchman.

P. Utilities Services: Maintain existing utility services for Health Care System at all times. Provide temporary facilities, labor, materials, equipment, connections, and utilities to assure uninterrupted services. Where necessary to cut existing water, steam, gases, sewer or air pipes, or conduits, wires, cables, etc. of utility services or of fire protection systems and communications systems (including telephone), they shall be cut and capped at suitable places where shown; or, in absence of such indication, the Contractor shall coordinate in advance with the COR and receive COR approval to proceed prior to any such cuts or caps.

1. No utility service such as water, gas, steam, sewers or electricity, or fire protection systems and communications systems may be interrupted without prior approval of the COR. No "HOT TAPPING" of any utility service other than storm or sanitary utilities is allowed unless under extreme circumstances. If these circumstances are determined appropriate and approved by the COR, all work must follow Facilities Management Memorandum 23 "Hot Tapping Procedures"

All services under work shall be isolated and all energy released before work begins. Electrical work shall be accomplished with all affected circuits or equipment de-energized. When an electrical outage cannot be accomplished, work on any energized circuits or equipment shall not commence without a detailed work plan, the Medical Center Director's prior knowledge and written approval. Refer to specification Sections 26 05 11, REQUIREMENTS FOR ELECTRICAL INSTALLATIONS, 27 05 11 REQUIREMENTS FOR COMMUNICATIONS INSTALLATIONS and 28 05 11, REQUIREMENTS FOR ELECTRONIC SAFETY AND SECURITY INSTALLATIONS for additional requirements.

2. Contractor shall submit a request to interrupt any such services to the COR, in writing, 7 days in advance of proposed interruption. Request shall state reason, date, exact time of, and approximate duration of such interruption.
 3. Contractor will be advised (in writing) of approval of request, or of which other date and/or time such interruption will cause least inconvenience to operations of Health Care System. Interruption time approved by Medical Center may occur at other than Contractor's normal working hours.
 4. Major interruptions of any system must be requested, in writing, at least 15 calendar days prior to the desired time and shall be performed as directed by the COR.
 5. In case of a contract construction emergency, service will be interrupted on approval of the COR. Such approval will be confirmed in writing as soon as practical.
 6. Whenever it is required that a connection fee be paid to a public utility provider for new permanent service to the construction project, for such items as water, sewer, electricity, gas or steam, payment of such fee shall be the responsibility of the Government and not the Contractor.
- Q. Abandoned Lines: All service lines such as wires, cables, conduits, ducts, pipes and the like, and their hangers or supports, which are to be abandoned but are not required to be entirely removed, shall be sealed, capped or plugged at the main, branch or panel they originate from. The lines shall not be capped in finished areas, but shall be removed and sealed, capped or plugged in ceilings, within furred spaces, in unfinished areas, or within walls or partitions; so that they are completely behind the finished surfaces.
- R. To minimize interference of construction activities with flow of Medical Center traffic, comply with the following:
1. Keep roads, walks and entrances to grounds, to parking and to occupied areas of buildings clear of construction materials, debris and standing construction equipment and vehicles. Wherever excavation for new utility lines cross existing roads, at least one lane must be open to traffic at all times with approval.

2. The Contractor shall submit proposed methods and scheduling of required cutting, altering and removal of existing roads, walks and entrances to the COR not less than 7 work days in advance of any such work. Plans for such work must be approved in advance by the COR.

S. Coordinate the work for this contract with other construction operations and notify the COR in advance of scheduling of traffic and the use of roadways, as specified in Article, USE OF ROADWAYS.

1.7 ALTERATIONS

- A. Survey: Before any work is started, the Contractor shall make a thorough survey with the COR of buildings and areas of buildings in which alterations occur and areas which are anticipated routes of access, and furnish a report, signed by both, to the Contracting Officer. This report shall list by rooms and spaces:
1. Existing condition and types of resilient flooring, doors, windows, walls and other surfaces not required to be altered throughout affected areas of the building.
 2. Existence and conditions of items such as plumbing fixtures and accessories, electrical fixtures, equipment, venetian blinds, shades, etc., required by drawings to be either reused or relocated, or both.
 3. Shall note any discrepancies between drawings and existing conditions at site.
 4. Shall designate areas for working space, materials storage and routes of access to areas within buildings where alterations occur and which have been agreed upon by Contractor and the COR.
- B. Any items required by drawings to be either reused or relocated or both, found during this survey to be nonexistent, or in opinion of the COR, to be in such condition that their use is impossible or impractical, shall be furnished and/or replaced by Contractor with new items in accordance with specifications which will be furnished by Government. Provided the contract work is changed by reason of this subparagraph B, the contract will be modified accordingly, under provisions of clause entitled "DIFFERING SITE CONDITIONS" (FAR 52.236-2) and "CHANGES" (FAR 52.243-4 and VAAR 852.236-88).

C. Re-Survey: Thirty days before expected partial or final inspection date, the Contractor and the COR together shall make a thorough re-survey of the areas of buildings involved. They shall furnish a report on conditions then existing, of resilient flooring, doors, windows, walls and other surfaces as compared with conditions of same as noted in first condition survey report:

1. Re-survey report shall also list any damage caused by Contractor to such flooring and other surfaces, despite protection measures; and, will form basis for determining extent of repair work required of Contractor to restore damage caused by Contractor's workmen in executing work of this contract.

D. Protection: Provide the following protective measures:

1. Wherever existing roof surfaces are disturbed they shall be protected against water infiltration. In case of leaks, they shall be repaired immediately upon discovery.
2. Temporary protection against damage for portions of existing structures and grounds where work is to be done, materials handled and equipment moved and/or relocated.
3. Protection of interior of existing structures at all times, from damage, dust and weather inclemency. Wherever work is performed, floor surfaces that are to remain in place shall be adequately protected prior to starting work, and this protection shall be maintained intact until all work in the area is completed.

1.8 DISPOSAL AND RETENTION

A. Materials and equipment accruing from work removed and from demolition of buildings or structures, or parts thereof, shall be disposed of as follows:

1. Reserved items which are to remain property of the Government are identified by attached tags and noted on drawings or in specifications as items to be stored. Items that remain property of the Government shall be removed or dislodged from present locations in such a manner as to prevent damage which would be detrimental to re-installation and reuse. Store such items where directed by the COR.

2. Items not reserved shall become property of the Contractor and be removed by Contractor from Health Care System.
3. Items of portable equipment and furnishings located in rooms and spaces in which work is to be done under this contract shall remain the property of the Government. When rooms and spaces are vacated by the Department of Veterans Affairs during the alteration period, such items which are NOT required by drawings and specifications to be either relocated or reused will be removed by the Government in advance of work to avoid interfering with Contractor's operation.
4. PCB Transformers and Capacitors: The Contractor shall be responsible for disposal of the Polychlorinated Biphenyl (PCB) transformers and capacitors. The transformers and capacitors shall be taken out of service and handled in accordance with the procedures of the Environmental Protection Agency (EPA) and the Department of Transportation (DOT) as outlined in Code of Federal Regulation (CFR), Titled 40 and 49 respectively. The EPA's Toxic Substance Control Act (TSCA) Compliance Program Policy Nos. 6-PCB-6 and 6-PCB-7 also apply. Upon removal of PCB transformers and capacitors for disposal, the "originator" copy of the Uniform Hazardous Waste Manifest (EPA Form 8700-22), along with the Uniform Hazardous Waste Manifest Continuation Sheet (EPA Form 8700-22A) shall be returned to the Contracting Officer who will annotate the contract file and transmit the Manifest to the Medical Center's Chief.
 - a. Copies of the following listed CFR titles may be obtained from the Government Printing Office:
 - 40 CFR 261.....Identification and Listing of Hazardous Waste
 - 40 CFR 262.....Standards Applicable to Generators of Hazardous Waste
 - 40 CFR 263.....Standards Applicable to Transporters of Hazardous Waste
 - 40 CFR 761.....PCB Manufacturing, Processing, Distribution in Commerce, and use Prohibitions
 - 49 CFR 172.....Hazardous Material tables and Hazardous Material Communications Regulations

49 CFR 173.....Shippers - General Requirements for Shipments
and Packaging

49 CRR 173.....Subpart A General

49 CFR 173.....Subpart B Preparation of Hazardous Material for
Transportation

49 CFR 173.....Subpart J Other Regulated Material; Definitions
and Preparation

TSCA.....Compliance Program Policy Nos. 6-PCB-6 and 6-
PCB-7

1.9 PROTECTION OF EXISTING VEGETATION, STRUCTURES, EQUIPMENT, UTILITIES, AND IMPROVEMENTS

- A. The Contractor shall preserve and protect all structures, equipment, and vegetation (such as trees, shrubs, and grass) on or adjacent to the work site, which are not to be removed and which do not unreasonably interfere with the work required under this contract. The Contractor shall only remove trees when specifically authorized to do so, and shall avoid damaging vegetation that will remain in place. If any limbs or branches of trees are broken during contract performance, or by the careless operation of equipment, or by workmen, the Contractor shall trim those limbs or branches with a clean cut and paint the cut with a tree-pruning compound. Any grass that is damaged during construction will have the pre-existing grade restored, be sodded and maintained until the sod is firmly rooted as determined by the COR. Sod will be watered by contractor and may not exceed 6 inches while the contractor is responsible.
- B. The Contractor shall protect from damage all existing improvements and utilities at or near the work site and on adjacent property of a third party, the locations of which are made known to or should be known by the Contractor. The Contractor shall repair any damage to those facilities, including those that are the property of a third party, resulting from failure to comply with the requirements of this contract or failure to exercise reasonable care in performing the work. If the Contractor fails or refuses to repair the damage promptly, the Contracting Officer may have the necessary work performed and charge the cost to the Contractor.

(FAR 52.236-9)

C. Refer to Section 01 57 19, TEMPORARY ENVIRONMENTAL CONTROLS, for additional requirements on protecting vegetation, soils and the environment. Refer to Articles, "Alterations", "Restoration", and "Operations and Storage Areas" for additional instructions concerning repair of damage to structures and site improvements. At a minimum, the contractor is to comply with all EPA regulations for protection from storm water pollution that would be caused by construction and implement all required safeties to maintain compliance. Also, all wash downs for concrete trucks is to be conducted off site. No containment areas are allowed on site.

1.10 RESTORATION

- A. Remove, cut, alter, replace, patch and repair existing work as necessary to install new work. Except as shown in the drawings or specified, do not cut, alter or remove any structural work, and do not disturb any ducts, plumbing, steam, gas, or electric work without prior written approval of the CO. Existing work to be altered or extended and that is found to be defective in any way, shall be reported to the COR before it is disturbed. Materials and workmanship used in restoring work, shall conform in type and quality to that of original existing construction, except as otherwise shown or specified.
- B. Upon completion of contract, deliver work complete and undamaged. Existing work (walls, ceilings, partitions, floors, mechanical and electrical work, lawns, paving, roads, walks, etc.) disturbed or removed as a result of performing required new work, shall be patched, repaired, reinstalled, or replaced with new work, and refinished and left in as good condition as existed before commencing work.
- C. At Contractor's own expense, Contractor shall immediately restore to service and repair any damage caused by Contractor's workmen to existing piping and conduits, wires, cables, etc., of utility services or of fire protection systems and communications systems (including telephone) which are not scheduled for discontinuance or abandonment.
- D. Expense of repairs to such utilities and systems not shown on drawings or locations of which are unknown will be covered by adjustment to contract time and price in accordance with clause entitled "CHANGES"

(FAR 52.243-4 and VAAR 852.236-88) and "DIFFERING SITE CONDITIONS" (FAR 52.236-2).

1.11 AS-BUILT DRAWINGS

- A. The contractor shall maintain two full size sets of as-built drawings which will be kept current during construction of the project, to include all contract changes, modifications and clarifications.
- B. All variations shall be shown in the same general detail as used in the contract drawings. To insure compliance, as-built drawings shall be made available for COR review, as often as requested.
- C. Contractor shall deliver two approved completed sets of as-built drawings to the COR within 15 calendar days after each completed phase and after the acceptance of the project by the COR.
- D. Paragraphs A, B, & C shall also apply to all shop drawings.

1.12 USE OF ROADWAYS

- A. For hauling, use only established public roads and roads on Health Care System property and, when authorized by the COR, such temporary roads which are necessary in the performance of contract work. Temporary roads shall be constructed and restoration performed by the Contractor at Contractor's expense. When necessary to cross curbing, sidewalks, or similar construction, they must be protected by well-constructed bridges.
- B. When new permanent roads are to be a part of this contract, Contractor may construct them immediately for use to facilitate building operations. These roads may be used by all who have business thereon within zone of building operations.
- C. When certain buildings (or parts of certain buildings) are required to be completed in advance of general date of completion, all roads leading thereto must be completed and available for use at time set for completion of such buildings or parts thereof.

1.13 TEMPORARY USE OF MECHANICAL AND ELECTRICAL EQUIPMENT

- A. Use of new installed mechanical and electrical equipment to provide heat, ventilation, plumbing, light and power will be permitted subject to written approval and compliance with the following provisions:

1. Permission to use each unit or system must be given by the Contracting Officer in writing. Any such equipment shall be installed and maintained in accordance with the written agreement and following provisions
2. Electrical installations used by the equipment shall be completed in accordance with the drawings and specifications to prevent damage to the equipment and the electrical systems, i.e. transformers, relays, circuit breakers, fuses, conductors, motor controllers and their overload elements shall be properly sized, coordinated and adjusted. Installation of temporary electrical equipment or devices shall be in accordance with NFPA 70, National Electrical Code, (2014 Edition), Article 590, *Temporary Installations*. Voltage supplied to each item of equipment shall be verified to be correct. Motors shall not be overloaded. The electrical equipment shall be thoroughly cleaned before using it and again immediately before final inspection including vacuum cleaning and wiping clean interior and exterior surfaces.
3. Units shall be properly lubricated, balanced, and aligned. Vibrations must be reduced to contract specifications or, in the absence of contracting specifications, to at or below manufacturer's specifications for typical installations.
4. Automatic temperature control systems for preheat coils shall function properly and all safety controls shall function to prevent coil freeze-up damage.
5. The air filtering system utilized shall be that which is designed for the system when complete, and all filter elements shall be replaced at completion of construction and prior to testing and balancing of system.
6. All components of heat production and distribution system, metering equipment, condensate returns, and other auxiliary facilities used in temporary service shall be cleaned prior to use; maintained to prevent corrosion internally and externally during use; and cleaned, maintained and inspected prior to acceptance by the Government. Boilers, pumps, feedwater heaters and auxiliary equipment must be operated as a complete system and be fully maintained by operating

personnel. Boiler water must be given complete and continuous chemical treatment.

- B. Prior to final inspection, the equipment or parts used which show wear and tear beyond normal, shall be replaced with identical replacements, at no additional cost to the Government.
- C. This paragraph shall not reduce the requirements of the mechanical and electrical specifications sections.
- D. Any damage to the equipment or excessive wear due to prolonged use will be repaired replaced by the contractor at the contractor's expense.

1.14 TEMPORARY USE OF EXISTING ELEVATORS

- A. Use of existing elevators for handling building materials, tools and equipment shall not be permitted. Contractor's personnel will be permitted subject to following provisions:
 - 1. Contractor makes advance arrangements with the COR for use of elevators. The COR will ascertain that elevators are in proper condition. Contractor may use both elevators in Building Nos. 49 for daily use once permission is granted by the COR. Personnel for operating elevators will not be provided by the Department of Veterans Affairs.
 - 2. Contractor covers and provides maximum protection of following elevator components:
 - a. Entrance jambs, heads soffits and threshold plates.
 - b. Entrance columns, canopy, return panels and inside surfaces of car enclosure walls.
 - c. Finish flooring.
 - 3. Government will accept hoisting ropes of elevator and rope of each speed governor if they are worn under normal operation. However, if these ropes are damaged by action of foreign matter such as sand, lime, grit, stones, etc., during temporary use, they shall be removed and replaced by new hoisting ropes at the contractors expense.

1.15 TEMPORARY TOILETS

- A. Provide where directed, (for use of all Contractor's workmen) ample temporary sanitary toilet accommodations with suitable sewer and water connections; or, when approved by the COR , provide suitable dry closets where directed. Keep such places clean and free from flies, and all connections and appliances connected therewith are to be removed prior to completion of contract, and premises left perfectly clean.
- B. Contractor may have for use of Contractor's workmen, such toilet accommodations as may be assigned to Contractor by Health Care System. Contractor shall keep such places clean at all times and be responsible for any damage done thereto by Contractor's workmen. Failure to maintain satisfactory condition in toilets may result in revocation of the Contractor's privilege to use such toilets.

1.16 AVAILABILITY AND USE OF UTILITY SERVICES

- A. The Government shall make all reasonably required amounts of utilities available to the Contractor from existing outlets and supplies, as specified in the contract. The Contractor shall carefully conserve all utilities furnished.
- B. The Contractor, at Contractor's expense and in a workmanlike manner, in compliance with code and as satisfactory to the Contracting Officer, shall install and maintain all necessary temporary connections and distribution lines. Before final acceptance of the work by the Government, the Contractor shall remove all the temporary connections, distribution lines, meters, and associated paraphernalia and repair restore the infrastructure as required.
- C. Contractor shall furnish and install meters at Contractor's expense and furnish the Health Care System a monthly record of the Contractor's usage of all furnished utilities including but not limited to electricity, water and steam as hereinafter specified.
- D. Heat: Furnish temporary heat necessary to prevent injury to work and materials through dampness and cold. Use of open flame devices are including but not limited to 'salamander type devices' are not permitted. Maintain minimum temperatures as specified for various materials:

1. Obtain heat by connecting to Health Care System heating distribution system.
 - a. Steam is available at no cost to Contractor. Building must be dried in, insulated and deemed not wasteful of VA utilities prior to heating with steam.
 - b. Electric Resistance heat is not allowed.
 2. If the contractor elects not to connect to the nearest available steam supply, gas/fuel heaters will be allowed with a submitted plan that is approved by the COR and facility Safety Officer.
 - a. Gas/fuel heaters must be an indirect heat unit with a heat exchanger. The unit must utilize a fresh air intake and exhaust outdoors.
 - b. All gas/fuel is to be supplied by the contractor at contractor's expense.
- E. Electricity (for Construction and Testing): Furnish all temporary electric services. (Need to discuss as to quantity to be used for determination of charges to the contractor.)
1. Obtain electricity by connecting to the Health Care System electrical distribution system. The Contractor shall meter and pay for electricity required for electric cranes and hoisting devices, electrical welding devices and any electrical heating devices providing temporary heat. Electricity for all other uses is available at no cost to the Contractor.
- F. Water (for Construction and Testing): Furnish temporary water service. (Need to discuss as to quantity to be used for determination of charges to the contractor.)
1. Obtain water by connecting to the Health Care System water distribution system. Provide reduced pressure backflow preventer at each connection as per code. Water is available at no cost to the Contractor.
 2. Maintain connections, pipe, fittings and fixtures and conserve water-use so none is wasted. Failure to stop leakage or other wastes may be cause for revocation (at Contracting Officer's discretion) of use of water from Health Care System's system.

3. Water from the potable water system may not be used for irrigation.
Irrigation water is available near the site.

G. Fuel: Natural and LP gas and burner fuel oil required for boiler cleaning, normal initial boiler-burner setup and adjusting, and for performing the specified boiler tests will be furnished by the Government. Fuel required for prolonged boiler-burner setup, adjustments, or modifications due to improper design or operation of boiler, burner, or control devices shall be furnished and paid by the Contractor at Contractor's expense.

1.17 NEW TELEPHONE EQUIPMENT

The contractor shall coordinate with the work of installation of telephone equipment by others. This work shall be completed before the building is turned over to VA.

1.18 TESTS

- A. As per specification section 23 05 93 the contractor shall provide a written testing and commissioning plan complete with component level, equipment level, sub-system level and system level breakdowns. The plan will provide a schedule and a written sequence of what will be tested, how and what the expected outcome will be. This document will be submitted for approval prior to commencing work. The contractor shall document the results of the approved plan and submit for approval with the as built documentation.
- B. Pre-test mechanical and electrical equipment and systems and make corrections required for proper operation of such systems before requesting final tests. Final test will not be conducted unless pre-tested.
- C. Conduct final tests required in various sections of specifications in presence of an authorized representative of the Contracting Officer. Contractor shall furnish all labor, materials, equipment, instruments, and forms, to conduct and record such tests.
- D. Mechanical and electrical systems shall be balanced, controlled and coordinated. A system is defined as the entire system which must be coordinated to work together during normal operation to produce results for which the system is designed. For example, air conditioning supply air is only one part of entire system which provides comfort conditions

for a building. Other related components are return air, exhaust air, steam, chilled water, refrigerant, hot water, controls and electricity, etc. Another example of a system which involves several components of different disciplines is a boiler installation. Efficient and acceptable boiler operation depends upon the coordination and proper operation of fuel, combustion air, controls, steam, feedwater, condensate and other related components.

- E. All related components as defined above shall be functioning when any system component is tested. Tests shall be completed within a reasonable period of time during which operating and environmental conditions remain reasonably constant and are typical of the design conditions.
- F. Individual test result of any component, where required, will only be accepted when submitted with the test results of related components and of the entire system.

1.19 INSTRUCTIONS

- A. Contractor shall furnish Maintenance and Operating manuals (hard copies and electronic) and verbal instructions when required by the various sections of the specifications and as hereinafter specified.
- B. Manuals: Maintenance and operating manuals and one compact disc (four hard copies and one electronic copy each) for each separate piece of equipment shall be delivered to the COR coincidental with the delivery of the equipment to the job site. Manuals shall be complete, detailed guides for the maintenance and operation of equipment. They shall include complete information necessary for starting, adjusting, maintaining in continuous operation for long periods of time and dismantling and reassembling of the complete units and sub-assembly components. Manuals shall include an index covering all component parts clearly cross-referenced to diagrams and illustrations. Illustrations shall include "exploded" views showing and identifying each separate item. Emphasis shall be placed on the use of special tools and instruments. The function of each piece of equipment, component, accessory and control shall be clearly and thoroughly explained. All necessary precautions for the operation of the equipment and the reason for each precaution shall be clearly set forth. Manuals must reference the exact model, style and size of the piece of equipment and system

being furnished. Manuals referencing equipment similar to but of a different model, style, and size than that furnished will not be accepted.

- C. Instructions: Contractor shall provide qualified, factory-trained manufacturers' representatives to give detailed training to assigned Department of Veterans Affairs personnel in the operation and complete maintenance for each piece of equipment. All such training will be at the job site. These requirements are more specifically detailed in the various technical sections. Training for different items of equipment that are component parts of a complete system, shall be given in an integrated, progressive manner. All instructors for every piece of component equipment in a system shall be available until training for all items included in the system have been completed. This is to assure proper instruction in the operation of inter-related systems. The Contractor shall coordinate and schedule all training in advance with the COR. Training shall be considered concluded only when the COR is satisfied in regard to complete and thorough coverage. The contractor shall submit a course outline with associated material to the COR for review and approval prior to scheduling training to ensure the subject matter covers the expectations of the VA and the contractual requirements. The Department of Veterans Affairs reserves the right to request the removal of, and substitution for, any instructor who, in the opinion of the COR, does not demonstrate sufficient qualifications.

1.20 GOVERNMENT-FURNISHED PROPERTY

- A. The Government shall deliver to the Contractor, the Government-furnished property shown on the drawings.
- B. Equipment furnished by Government to be installed by Contractor will be furnished to Contractor at the Health Care System.
- C. Contractor shall be prepared to receive this equipment from Government and store or place such equipment not less than 90 days before Completion Date of project.
- D. Notify Contracting Officer in writing, 60 days in advance, of date on which Contractor will be prepared to receive equipment furnished by Government. Arrangements will then be made by the Government for delivery of equipment.

1. Immediately upon delivery of equipment, Contractor shall arrange for a joint inspection thereof with a representative of the Government. At such time the Contractor shall acknowledge receipt of equipment described, make notations, and immediately furnish the Government representative with a written statement as to its condition or shortages.
 2. Contractor thereafter is responsible for such equipment until such time as acceptance of contract work is made by the Government.
- E. Equipment furnished by the Government will be delivered in a partially assembled (knock down) condition in accordance with existing standard commercial practices, complete with all fittings, fastenings, and appliances necessary for connections to respective services installed under contract. All fittings and appliances (i.e., couplings, ells, tees, nipples, piping, conduits, cables, and the like) necessary to make the connection between the Government furnished equipment item and the utility stub-up shall be furnished and installed by the contractor at no additional cost to the Government.
- F. Completely assemble and install the Government furnished equipment in place ready for proper operation in accordance with specifications and drawings.
- G. Furnish supervision of installation of equipment at construction site by qualified factory trained technicians regularly employed by the equipment manufacturer.

1.21 RELOCATED EQUIPMENT AND ITEMS

- A. Contractor shall disconnect, dismantle as necessary, remove and reinstall in new location, all existing equipment and items indicated by symbol "R" or otherwise shown to be relocated by the Contractor.
- B. Perform relocation of such equipment or items at such times and in such a manner as directed by the COR.
- C. Suitably cap existing service lines, such as steam, condensate return, water, drain, gas, air, vacuum and/or electrical, at the main whenever such lines are disconnected from equipment to be relocated. Remove abandoned lines in finished areas and cap as specified herein before under paragraph "Abandoned Lines".

- D. Provide all mechanical and electrical service connections, fittings, fastenings and any other materials necessary for assembly and installation of relocated equipment; and leave such equipment in proper operating condition.
- E. Contractor shall employ services of an installation engineer, who is an authorized representative of the manufacturer of this equipment to supervise assembly and installation of existing ceiling mounted patient lift systems required to be relocated.
- F. All service lines such as noted above for relocated equipment shall be in place at point of relocation ready for use before any existing equipment is disconnected. Make relocated existing equipment ready for operation or use immediately after reinstallation.

1.22 HISTORIC PRESERVATION

Where the Contractor or any of the Contractor's employees, prior to, or during the construction work, are advised of or discover any possible archeological, historical and/or cultural resources, the Contractor shall immediately notify the COR verbally, and then with a written follow up. The Contractor shall cease work at the point of discovery in order to protect the find from damage, pending direction from the Contracting Officer as to how to proceed.

1.23 REBATE DOCUMENTATION

- A. As the VA is involved in rebate programs for installed materials, the contractor is to provide information to the COR including invoices, information sheets, etc. as required for the government to successfully receive rebates.

1.24 SITE INSPECTIONS

- A. The Government reserves the right to inspect the project site during contractor performance. Inspections shall conform to FAR 52.246-12 and here in described.
- B. Inspections shall be conducted randomly on a daily basis by the assigned COR and/or other Facilities Management (FM) staff members. Once per week project sites may be inspected by Facilities Management team. Work shall commence as usual as this is a routine safety inspection.

C. Throughout the duration of the project the contractor shall schedule critical milestone inspections and obtain approval from the Contracting Officer and COR in order to proceed with the work.

1. At minimum the Contractor shall schedule inspections for any underground, in floor, in wall, above ceiling, concrete, concrete reinforcement, partial final and final inspection work. If any work is covered without inspection, it is the Contractor's responsibility to uncover the work at the Contractors expense for inspection.

a. Above ceiling inspections are treated as final inspections for items above the ceiling tile. All items shall be installed into the ceiling with exception of the acoustical tile or finished surface (sheetrock etc.). Ceiling tile or finished surface required for items to be mounted to (such as speakers) and perimeter tiles are allowed to be installed prior to inspection. One M&O clearance pre-inspection with appropriate contractor coordination drawings is allowed prior to above ceiling inspection

2. Contractor shall request inspection date 10 business days prior to the proposed inspection date. The Government will make all reasonable attempts to schedule inspection within 5 business days of the proposed inspection date. However an alternate date maybe scheduled by the COR. This shall not constitute a delay to the schedule, if within a reasonable time period.

3. Written inspection reports will be furnished to the contractor by the Government. In the event there are discrepancies that effect follow on tasks, the Contractor shall not proceed with work without written approval from the Contracting Officer. This inspection log is generic, the specific project may require additional or less inspections depending upon the construction, site location and impacts. Coordinate with COR and Contracting Officer throughout the project for more information. Contracting Officers have the final authority on all punch lists. If the COR chooses to send an informal punch list to the contractor, that punch list is for reference only. If the COR chooses to send this information they have at least 3-5 business days to format and submit to the contractor.

4. Inspections by VA and or A/E personnel do not release the contractor from following the contract documents. It is expected that the contractor will have all work completed and ready for inspection. The VA reserves the right to deny an inspection due to incomplete work. The contractor cannot claim delays for failure to prepare for requested inspection. All inspection requests must be submitted 10 business days prior to the requested date. Reasonable attempts will be made to accommodate the contractors request.
5. Should VA personal identify items that do not meet or exceed the requirements for maintenance and safety clearances it is the contractor's responsibility to remove and reinstall the item(s) at no additional cost to the government.

- - - E N D - - -

SECTION 01 32 16.15
PROJECT SCHEDULES
(SMALL PROJECTS - DESIGN/BID/BUILD)

PART 1- GENERAL

1.1 DESCRIPTION:

- A. The Contractor shall develop a Critical Path Method (CPM) plan and schedule demonstrating fulfillment of the contract requirements (Project Schedule), and shall keep the Project Schedule up-to-date in accordance with the requirements of this section and shall utilize the plan for scheduling, coordinating and monitoring work under this contract (including all activities of subcontractors, equipment vendors and suppliers). Conventional Critical Path Method (CPM) technique shall be utilized to satisfy both time and cost applications.

1.2 CONTRACTOR'S REPRESENTATIVE:

- A. The Contractor shall designate an authorized representative responsible for the Project Schedule including preparation, review and progress reporting with and to the Contracting Officer's Representative (COR).
- B. The Contractor's representative shall have direct project control and complete authority to act on behalf of the Contractor in fulfilling the requirements of this specification section.
- C. The Contractor's representative shall have the option of developing the project schedule within their organization or to engage the services of an outside consultant. If an outside scheduling consultant is utilized, Section 1.3 of this specification will apply.

1.3 CONTRACTOR'S CONSULTANT:

- A. The Contractor shall submit a qualification proposal to the COR, within 10 days of contract award. The qualification proposal shall include:
1. The name and address of the proposed consultant.
 2. Information to show that the proposed consultant has the qualifications to meet the requirements specified in the preceding paragraph.
 3. A representative sample of prior construction projects, which the proposed consultant has performed complete project scheduling services. These representative samples shall be of similar size and scope.

- B. The Contracting Officer has the right to approve or disapprove the proposed consultant, and will notify the Contractor of the VA decision within seven calendar days from receipt of the qualification proposal. In case of disapproval, the Contractor shall resubmit another consultant within 10 calendar days for renewed consideration. The Contractor shall have their scheduling consultant approved prior to submitting any schedule for approval.

1.4 COMPUTER PRODUCED SCHEDULES

- A. The contractor shall provide monthly, to the Department of Veterans Affairs (VA), all computer-produced time/cost schedules and reports generated from monthly project updates. This monthly computer service will include: three copies of up to five different reports (inclusive of all pages) available within the user defined reports of the scheduling software approved by the Contracting Officer; a hard copy listing of all project schedule changes, and associated data, made at the update and an electronic file of this data; and the resulting monthly updated schedule in PDF format. These must be submitted with and substantively support the contractor's monthly payment request and the signed look ahead report. These must be submitted no later than the 5th of the month.
- B. The contractor shall be responsible for the correctness and timeliness of the computer-produced reports. The Contractor shall also responsible for the accurate and timely submittal of the updated project schedule and all CPM data necessary to produce the computer reports and payment request that is specified.
- C. The VA will report errors in computer-produced reports to the Contractor's representative within ten calendar days from receipt of reports. The Contractor shall reprocess the computer-produced reports and associated diskette(s), when requested by the Contracting Officer's representative, to correct errors which affect the payment and schedule for the project.

1.5 THE COMPLETE PROJECT SCHEDULE SUBMITTAL

- A. Prior to Notice to Proceed, but no later than 5 days after the Construction Kick Off Meeting the Contractor shall submit for the Contracting Officer's review; three blue line copies of the proposed schedule on sheets of paper not less than 11" x 17" and an electronic file in the previously approved CPM schedule program. The submittal shall also include three copies of a computer-produced activity/event

ID schedule showing project duration; phase completion dates; and other data, including event cost. Each activity/event on the computer-produced schedule shall contain as a minimum, but not limited to, activity/event ID, activity/event description, duration, budget amount, early start date, early finish date, late start date, late finish date and total float. Work activity/event relationships shall be restricted to finish-to-start or start-to-start without lead or lag constraints. Activity/event date constraints, not required by the contract, will not be accepted unless submitted to and approved by the Contracting Officer. The contractor shall make a separate written detailed request to the Contracting Officer identifying these date constraints and secure the Contracting Officer's written approval before incorporating them into the schedule. The Contracting Officer's separate approval of the Project Schedule shall not excuse the contractor of this requirement. Logic events (non-work) will be permitted where necessary to reflect proper logic among work events, but must have zero duration. The complete working schedule shall reflect the Contractor's approach to scheduling the complete project. **The final Project Schedule in its original form shall contain no contract changes or delays which may have been incurred during the final network diagram development period and shall reflect the entire contract duration as defined in the bid documents.** These changes/delays shall be entered at the first monthly update after the final Project Schedule has been approved. The Contractor should submit their requests for time and supporting time extension analysis for contract time as a result of contract changes/delays, after this update, and in accordance with Article, ADJUSTMENT OF CONTRACT COMPLETION.

- D. Within 10 calendar days after receipt of the complete project interim Project Schedule and the Contracting Officer will do one or both of the following:
1. Notify the Contractor concerning his actions, opinions, and objections.
 2. A meeting with the Contractor at or near the job site for joint review, correction or adjustment of the proposed plan will be scheduled if required. Within 14 calendar days after the joint review, the Contractor shall revise and shall submit three blue line copies of the revised Project Schedule, three copies of the revised computer-produced activity/event ID schedule and a revised

electronic file as specified by the Contracting Officer. The revised submission will be reviewed by the Contracting Officer and, if found to be as previously agreed upon, will be approved.

- E. The approved baseline schedule and the computer-produced schedule(s) shall constitute the approved baseline schedule until subsequently revised in accordance with the requirements of this section.

1.6 WORK ACTIVITY/EVENT COST DATA

- A. The Contractor shall cost load all work activities/events. The cumulative amount of all cost loaded work activities/events (including alternates) shall equal the total contract price. Prorate overhead, profit and general conditions on all work activities/events for the entire project length. The contractor shall generate from this information cash flow curves indicating graphically the total percentage of work activity/event dollar value scheduled to be in place on early finish, late finish. These cash flow curves will be used by the Contracting Officer to assist him in determining approval or disapproval of the cost loading. Negative work activity/event cost data will not be acceptable, except on VA issued contract changes.

1.7 PROJECT SCHEDULE REQUIREMENTS

- A. Show on the project schedule the sequence of work activities/events required for complete performance of all items of work. The Contractor Shall:
1. Show activities/events as:
 - a. Contractor's time required for submittal of shop drawings, templates, fabrication, delivery and similar pre-construction work.
 - b. Contracting Officer's and Architect-Engineer's review and approval of shop drawings, equipment schedules, samples, template, or similar items.
 - c. Interruption of VA Facilities utilities, delivery of Government furnished equipment, and rough-in drawings, project phasing and any other specification requirements.
 - d. Test, balance and adjust various systems and pieces of equipment, maintenance and operation manuals, instructions and preventive maintenance tasks.

- e. VA inspection and acceptance activity/event with a minimum duration of five work days at the end of each phase and immediately preceding any VA move activity/event required by the contract phasing for that phase.
2. Show not only the activities/events for actual construction work for each trade category of the project, but also trade relationships to indicate the movement of trades from one area, floor, or building, to another area, floor, or building.
3. Break up the work into activities/events of a duration no longer than 20 work days each or one reporting period, except as to non-construction activities/events (i.e., procurement of materials, delivery of equipment, concrete and asphalt curing) and any other activities/events for which the Contracting Officer may approve the showing of a longer duration. The duration for VA approval of any required submittal, shop drawing, or other submittals will be up to than 20 work days depending on complexity.
4. Describe work activities/events clearly, so the work is readily identifiable for assessment of completion. Activities/events labeled "start," "continue," or "completion," are not specific and will not be allowed.
5. The schedule shall be generally numbered in such a way to reflect either discipline, phase or location of the work.
- B. The Contractor shall submit the following supporting data in addition to the project schedule:
 1. The appropriate project calendar including working days and holidays.
 2. The planned number of shifts per day.
 3. The number of hours per shift.Failure of the Contractor to include this data shall delay the review of the submittal until the Contracting Officer is in receipt of the missing data.
- C. To the extent that the Project Schedule or any revised Project Schedule shows anything not jointly agreed upon, it shall not be deemed to have been approved by the Contracting Officer. Failure to include any element of work required for the performance of this contract shall not excuse the Contractor from completing all work required within any applicable completion date of each phase regardless of the Contracting Officer's approval of the Project Schedule.

- D. Compact Disk Requirements and CPM Activity/Event Record Specifications:
Submit to the VA an electronic file(s) containing one file of the data required to produce a schedule, reflecting all the activities/events of the complete project schedule being submitted.

1.8 PAYMENT TO THE CONTRACTOR:

- A. Payments shall be requested in accordance with FAR 52.232 - 5 (PAYMENT UNDER FIXED-PRICE CONSTRUCTION CONTRACTS) and VAAR 852.236 - 83 (PAYMENT UNDER FIXED-PRICE CONSTRUCTION CONTRACTS). The Contractor shall be entitled to a monthly progress payment upon approval of estimates as determined from the currently approved updated project schedule. Monthly payment requests shall include: a listing of all agreed upon project schedule changes and associated data; and an electronic file (s) of the resulting monthly updated schedule.
- B. Contracting Officer approval of the Contractor's monthly Application for Payment shall be contingent, among other factors, on the submittal of a satisfactory monthly update of the project schedule.

1.9 PAYMENT AND PROGRESS REPORTING

- A. Monthly schedule update meetings will be held on dates mutually agreed to by the COR and the Contractor. Contractor and their CPM consultant (if applicable) shall attend all monthly schedule update meetings. The Contractor shall accurately update the Project Schedule and all other data required and provide this information to the COR three work days in advance of the schedule update meeting. Job progress will be reviewed to verify:
1. Actual start and/or finish dates for updated/completed activities/events.
 2. Remaining duration for each activity/event started, or scheduled to start, but not completed.
 3. Logic, time and cost data for change orders, and supplemental agreements that are to be incorporated into the Project Schedule.
 4. Changes in activity/event sequence and/or duration which have been made, pursuant to the provisions of following Article, ADJUSTMENT OF CONTRACT COMPLETION.
 5. Completion percentage for all completed and partially completed activities/events.
 6. Logic and duration revisions required by this section of the specifications.

7. Activity/event duration and percent complete shall be updated independently.
- B. After completion of the joint review, the contractor shall generate an updated computer-produced calendar-dated schedule and send the updated documents to the Contracting Officer and COR for review and approval.
- C. After completing the monthly schedule update, the contractor's representative or scheduling consultant shall rerun all current period contract change(s) against the prior approved monthly project schedule. The analysis shall only include original workday durations and schedule logic agreed upon by the contractor and Contracting Officer for the contract change(s). When there is a disagreement on logic and/or durations, the Contractor shall use the schedule logic and/or durations provided and approved by the Contracting Officer. After each rerun update, the resulting electronic project schedule data file shall be appropriately identified and submitted to the Contracting Officer and COR. This electronic submission is separate from the regular monthly project schedule update requirements and shall be submitted to the Contracting Officer and COR within fourteen (14) calendar days of completing the regular schedule update. **Before inserting the contract changes durations, care must be taken to ensure that only the original durations will be used for the analysis, not the reported durations after progress. In addition, once the final network diagram is approved, the contractor must recreate all manual progress payment updates on this approved network diagram and associated reruns for contract changes in each of these update periods as outlined above for regular update periods. This will require detailed record keeping for each of the manual progress payment updates.**
- D. Following approval of the CPM schedule, the VA, the General Contractor, its approved CPM Consultant, RE office representatives, and all subcontractors needed, as determined by the SRE, shall meet to discuss the monthly updated schedule. The main emphasis shall be to address work activities to avoid slippage of project schedule and to identify any necessary actions required to maintain project schedule during the reporting period. The Government representatives and the Contractor should conclude the meeting with a clear understanding of those work and administrative actions necessary to maintain project schedule status during the reporting period. This schedule coordination meeting will occur after each monthly project schedule update meeting utilizing

the resulting schedule reports from that schedule update. If the project is behind schedule, discussions should include ways to prevent further slippage as well as ways to improve the project schedule status, when appropriate.

1.10 RESPONSIBILITY FOR COMPLETION

- A. If it becomes apparent from the current revised monthly progress schedule that phasing or contract completion dates will not be met, the Contractor shall request Contracting Officer approval to execute some or all of the following remedial actions:
 - 1. Increase construction manpower in such quantities and crafts as necessary to eliminate the backlog of work.
 - 2. Increase the number of working hours per shift, shifts per working day, working days per week, the amount of construction equipment, or any combination of the foregoing to eliminate the backlog of work.
 - 3. Reschedule the work in conformance with the specification requirements.
- B. Prior to proceeding with any of the above actions, the Contractor shall notify and obtain approval from the Contracting Officer for the proposed schedule changes. If such actions are approved, the representative schedule revisions shall be incorporated by the Contractor into the Project Schedule before the next update, at no additional cost to the Government.

1.11 CHANGES TO THE SCHEDULE

- A. Within 30 calendar days after VA acceptance and approval of any updated project schedule, the Contractor shall submit a revised electronic file (s) and a list of any activity/event changes including predecessors and successors for any of the following reasons:
 - 1. Delay in completion of any activity/event or group of activities/events, which may be involved with contract changes, strikes, unusual weather, and other delays will not relieve the Contractor from the requirements specified unless the conditions are shown on the CPM as the direct cause for delaying the project beyond the acceptable limits.
 - 2. Delays in submittals, or deliveries, or work stoppage are encountered which make rescheduling of the work necessary.
 - 3. The schedule does not represent the actual prosecution and progress of the project.

4. When there is, or has been, a substantial revision to the activity/event costs regardless of the cause for these revisions.
- B. CPM revisions made under this paragraph which affect the previously approved computer-produced schedules for Government furnished equipment, vacating of areas by the VA Facility, contract phase(s) and sub phase(s), utilities furnished by the Government to the Contractor, or any other previously contracted item, shall be furnished in writing to the Contracting Officer for approval.
- C. Contracting Officer's approval for the revised project schedule and all relevant data is contingent upon compliance with all other paragraphs of this section and any other previous agreements by the Contracting Officer or the VA representative.
- D. The cost of revisions to the project schedule resulting from contract changes will be included in the proposal for changes in work as specified in FAR 52.243 - 4 (Changes) and VAAR 852.236 - 88 (Changes - Supplemental), and will be based on the complexity of the revision or contract change, man hours expended in analyzing the change, and the total cost of the change.
- E. The cost of revisions to the Project Schedule not resulting from contract changes is the responsibility of the Contractor.

1.12 ADJUSTMENT OF CONTRACT COMPLETION

- A. The contract completion time will be adjusted only for causes specified in this contract. Request for an extension of the contract completion date by the Contractor shall be supported with a justification, CPM data and supporting evidence as the Contracting Officer may deem necessary for determination as to whether or not the Contractor is entitled to an extension of time under the provisions of the contract. Submission of proof based on revised activity/event logic, durations (in work days) and costs is obligatory to any approvals. The schedule must clearly display that the Contractor has used, in full, all the float time available for the work involved in this request. The Contracting Officer's determination as to the total number of days of contract extension will be based upon the current computer-produced calendar-dated schedule for the time period in question and all other relevant information.
- B. Actual delays in activities/events which, according to the computer-produced calendar-dated schedule, do not affect the extended and predicted contract completion dates shown by the critical path in

the network, will not be the basis for a change to the contract completion date. The Contracting Officer will within a reasonable time after receipt of such justification and supporting evidence, review the facts and advise the Contractor in writing of the Contracting Officer's decision.

- C. The Contractor shall submit each request for a change in the contract completion date to the Contracting Officer in accordance with the provisions specified under FAR 52.243 - 4 (Changes) and VAAR 852.236 - 88 (Changes - Supplemental). The Contractor shall include, as a part of each change order proposal, a sketch showing all CPM logic revisions, duration (in work days) changes, and cost changes, for work in question and its relationship to other activities on the approved network diagram.
- D. All delays due to non-work activities/events such as RFI's, WEATHER, STRIKES, and similar non-work activities/events shall be analyzed on a month by month basis.

- - - E N D - - -

SECTION 01 33 23
SHOP DRAWINGS, PRODUCT DATA, AND SAMPLES

- 1-1. Refer to Articles titled SPECIFICATIONS AND DRAWINGS FOR CONSTRUCTION (FAR 52.236-21) and, SPECIAL NOTES (VAAR 852.236-91), in GENERAL CONDITIONS.
- 1-2. For the purposes of this contract, samples (including laboratory samples to be tested), test reports, certificates, and manufacturers' literature and data shall also be subject to the previously referenced requirements. The following text refers to all items collectively as SUBMITTALS.
- 1-3. Submit for approval, all of the items specifically mentioned under the separate sections of the specification, with information sufficient to evidence full compliance with contract requirements. Materials, fabricated articles and the like to be installed in permanent work shall equal those of approved submittals. After an item has been approved, no change in brand or make will be permitted unless:
 - A. Satisfactory written evidence is presented to, and approved by Contracting Officer, that manufacturer cannot make scheduled delivery of approved item or;
 - B. Item delivered has been rejected and substitution of a suitable item is an urgent necessity or;
 - C. Other conditions become apparent which indicates approval of such substitute item to be in best interest of the Government.
- 1-4. Forward submittals in sufficient time to permit proper consideration and approval action by Government. Time submission to assure adequate lead time for procurement of contract - required items. 1-5. Submittals will be reviewed for compliance with contract requirements by Architect-Engineer, and action thereon will be taken by The COR on behalf of the Contracting Officer.
- 1-6. Upon receipt of submittals, Architect-Engineer will assign a file number thereto. Contractor, in any subsequent correspondence, shall refer to this file and identification number to expedite replies relative to previously approved or disapproved submittals.

- 1-7. The Government reserves the right to require additional submittals, whether or not particularly mentioned in this contract. If additional submittals beyond those required by the contract are furnished pursuant to request therefor by Contracting Officer, adjustment in contract price and time will be made in accordance with Articles titled CHANGES (FAR 52.243-4) and CHANGES - SUPPLEMENT (VAAR 852.236-88) of the GENERAL CONDITIONS.
- 1-8. Schedules called for in specifications and shown on shop drawings shall be submitted for use and information of Department of Veterans Affairs and Architect-Engineer. The Contractor is responsible for coordinating and verifying schedules, checking schedules or layout drawings for exact sizes, verifying exact numbers and the detailed positioning of items.
- 1-9. Submittals must be submitted by Contractor only and shipped prepaid. Contracting Officer assumes no responsibility for checking quantities or exact numbers included in such submittals.
- A. Submit samples required by Section 09 06 00, SCHEDULE FOR FINISHES, in duplicate unless otherwise specified. Submit shop drawings, schedules, manufacturers' literature and data, and certificates in duplicate, except where a greater number is specified.**
- B. Submittals will receive consideration only when covered by a transmittal letter signed by Contractor. Letter shall be sent hard copy_ and shall contain the list of items, name of Medical Center, name of Contractor, contract number, applicable specification paragraph numbers, applicable drawing numbers (and other information required for exact identification of location for each item), manufacturer and brand, ASTM or Federal Specification Number (if any) and such additional information as may be required by specifications for particular item being furnished. In addition, catalogs shall be marked to indicate specific items submitted for approval.
1. A copy of letter must be enclosed with items, and any items received without identification letter will be considered "unclaimed goods" and held for a limited time only.
 2. Each sample, certificate, manufacturers' literature and data shall be labeled to indicate the name and location of the Medical Center , name of Contractor, manufacturer, brand, contract number and ASTM

- or Federal Specification Number as applicable and location(s) on project.
3. Required certificates shall be signed by an authorized representative of manufacturer or supplier of material, and by Contractor.
- C. In addition to complying with the applicable requirements specified in preceding Article 1.9, samples which are required to have Laboratory Tests (those preceded by symbol "LT" under the separate sections of the specification shall be tested, at the expense of Contractor, in a commercial laboratory approved by Contracting Officer.
1. Laboratory shall furnish Contracting Officer with a certificate stating that it is fully equipped and qualified to perform intended work, is fully acquainted with specification requirements and intended use of materials and is an independent establishment in no way connected with organization of Contractor or with manufacturer or supplier of materials to be tested.
 2. Certificates shall also set forth a list of comparable projects upon which laboratory has performed similar functions during past five years.
 3. Samples and laboratory tests shall be sent directly to approved commercial testing laboratory.
 4. Contractor shall send a copy of transmittal letter to both The COR and to Architect-Engineer simultaneously with submission of material to a commercial testing laboratory.
 5. Contractor shall forward a copy of transmittal letter to The COR simultaneously with submission to a commercial testing laboratory.
 6. Laboratory test reports shall be sent directly to The COR for appropriate action.
 7. Laboratory reports shall list contract specification test requirements and a comparative list of the laboratory test results. When tests show that the material meets specification requirements, the laboratory shall so certify on test report.
 8. Laboratory test reports shall also include a recommendation for approval or disapproval of tested item.
- D. If submittal samples have been disapproved, resubmit new samples as soon as possible after notification of disapproval. Such new samples shall be marked "Resubmitted Sample" in addition to containing other

previously specified information required on label and in transmittal letter.

- E. Approved samples will be kept on file by the COR at the site until completion of contract, at which time such samples will be delivered to Contractor as Contractor's property. Where noted in technical sections of specifications, approved samples in good condition may be used in their proper locations in contract work. At completion of contract, samples that are not approved will be returned to Contractor only upon request and at Contractor's expense. Such request should be made prior to completion of the contract. Disapproved samples that are not requested for return by Contractor will be discarded after completion of contract.
- F. Submittal drawings (shop, erection or setting drawings) and schedules, required for work of various trades, shall be checked before submission by technically qualified employees of Contractor for accuracy, completeness and compliance with contract requirements. These drawings and schedules shall be stamped and signed by Contractor certifying to such check.
 - 1. For each drawing required, submit one legible photographic paper or vellum reproducible.
 - 2. Reproducible shall be full size.
 - 3. Each drawing shall have marked thereon, proper descriptive title, including Medical Center location, project number, manufacturer's number, reference to contract drawing number, detail Section Number, and Specification Section Number.
 - 4. A space 120 mm by 125 mm (4-3/4 by 5 inches) shall be reserved on each drawing to accommodate approval or disapproval stamp.
 - 5. Submit drawings, ROLLED WITHIN A MAILING TUBE, fully protected for shipment.
 - 6. One reproducible print of approved or disapproved shop drawings will be forwarded to Contractor.
 - 7. When work is directly related and involves more than one trade, shop drawings shall be submitted to Architect-Engineer under one cover.
- 1-10. Samples(except laboratory samples), shop drawings, test reports, certificates and manufacturers' literature and data, shall be submitted for approval to:

LHB,

701 Washington Avenue North, Suite 200, Minneapolis, MN 55401

- 1-11. At the time of transmittal to the Architect-Engineer, the Contractor shall also send a copy of the complete submittal directly to the COR.

- - - E N D - - -

Renovate Building 49 South Wing
For Community Living Center Privacy

VA Project No. 656-15-261
2012-03

VA Project: Renovate Building 49 South Wing for Community Living Center Privacy													
ITEM NO.	SPEC. NO.	SPEC. PARA NO.	DESCRIPTION OF ITEM SUBMITTED	TYPE OF SUBMITTAL								Planned Transmittal Date	Actual Transmittal Date
				Data	Drawings	Instructions	Schedules	Statements	Reports	Certifications	Samples	Records	
1	01 00 00	1.2D	Laboratory Test Schedules				X						
2	01 00 00	1.2F	30 Hour OSHA Superintendent Certificates							X			
3	01 00 00	1.2G	GEMS and SCVA Safety Training Superintendent Certificates							X			
4	01 00 00	1.2G	10 Hour OSHA Employee Certificates							X			
5	01 00 00	1.2I	Complete and Passing Test and Balance Report								X		
6	01 00 00	1.5C	Key Control	X									
7	01 00 00	1.5D	Document Control Plan						X				
8	01 00 00	1.5E	Vehicle Authorization Requests						X				
9	01 00 00	1.6G	Vibration or Noise Notification				X						
10	01 00 00	1.6H	Service Interruption				X						
11	01 00 00	1.6L	Construction Phasing Schedule				X		X				
12	01 00 00	1.6P.2	Service Interruption Work Plan and Request				X		X				
13	01 00 00	1.6R	Traffic Modification Plan and Schedule				X		X				
14	01 00 00	1.7A	Alteration Survey						X				
15	01 00 00	1.7C	Alteration Re-survey						X				
16	01 00 00	1.8A4	Originator Disposal Manifest and Continuation Sheet						X				
17	01 00 00	1.11C	As-built Drawings		X						X		
18	01 10 00	1.16C	Monthly Record of Temporary Utility Services						X				
19	01 10 00	1.16D.2	Alternate Temporary Heating Plan						X				
20	01 00 00	1.18A	Testing Plan				X		X				
21	01 00 00	1.19A	Operations and Maintenance Manuals						X		X		
22	01 00 00	1.19C	Training Plans and Instructions			X	X		X				
23	01 00 00	1.20D	VA Equipment Delivery Schedule				X						
24	01 00 00	1.22	Historic Preservation Report						X				
25	01 00 00	1.23	Rebate Documentation	X				X					
26	01 32 16.15	1.1A	Project Schedule (CPM)				X						
27	01 32 16.15	1.3A	Consultant Qualification Proposal						X				
28	01 32 16.15	1.4A	Monthly Schedule and Report				X		X				
29	01 32 16.15	1.5A	Detailed Project Schedule (CPM)				X						
30	01 32 16.15	1.6A	Cost Flow Curve						X				
31	01 32 16.15	1.8A	Monthly Payment Request										
32	01 32 16.15	1.9A	Payment and Progress Reporting							X			
33	01 32 16.15	1.11A	Project Schedule Changes				X						

VA Project: Renovate Building 49 South Wing for Community Living Center Privacy																		
ITEM NO.	SPEC. NO.	SPEC. PARA NO.	DESCRIPTION OF ITEM SUBMITTED	TYPE OF SUBMITTAL								Planned Transmittal Date	Actual Transmittal Date	Planned Return Date	Acutal Return Date	Submittal Code (R)rejected, (A)pproved, (N)oted	Remarks	
				Data	Drawings	Instructions	Schedules	Statements	Reports	Certifications	Samples							Records
34	01 35 26	1.4.C	Accident Prevention Plan (APP)							X								
35	01 35 26	1.5.C	Activity Hazard Analysis (AHH)							X								
36	01 35 26	1.8.E	30 Hour OSHA Superintendent Certificates								X							
37	01 35 26	1.8.E	10 Hour OSHA Employee Certificates								X							
38	01 35 26	1.9.A	Inspections							X	X							
39	01 35 26	1.10.C	Man-Hour Report							X								
40	01 35 26	1.10.D	OSHA Recordable Accident Report							X								
41	01 35 26	1.12.F	Infection Control Plan							X								
42	01 35 26	1.13.A	Tuberculosis Screening Certification								X							
43	01 35 26	1.14.A	Fire Safety Plan							X								
44	01 35 26	1.21.B	Confined Space Entry Plan							X								
45	01 57 19	1.2.B	Quality Control Reports							X								
46	01 57 19	1.4.A	Environmental Protection Plan							X								
47	01 74 19	1.5.A	Debris Plan							X								
48	01 74 19	3.3	Debris Diversion Summary							X								
49	01 81 11	1.5	Sustainable Design							X								
50	01 91 00	1.12.A	Commissioning Plans							X								
51	01 91 00	2.1	System Functional Performance Test Procedure							X								
52	01 91 00	3.7	Documentation and Test Forms							X								
53	01 91 00	3.9	O&M Training Requirements			X				X								
54	02 82 11	1.5.11	Emergency Action Plan							X								
55	02 82 11	1.5.12	Pre-construction Submittals						X	X	X							
56	02 82 11	1.7.1	Respiratory Protection Program							X								
57	02 82 11	1.8.1	Training of Abatement								X							
58	02 82 11	2.3	Asbestos Hazard Abatement Plan							X								
59	02 82 11	2.4.1	Pre-start Meeting Submittals				X	X	X	X								
60	02 82 11	2.4.2	Submittals During Abatement							X								
61	02 82 11	2.4.3	Submittals at Completion of Abatement							X								
62	02 82 11	2.5.3	Certificate of Compliance								X							
63	02 82 11	3.6.7	Laboratory Testing									X						
64	02 82 11	3.6.9	Laboratory Testing of Bulk Samples									X						
65	02 82 11	3.7.2	Certificates of Completion										X					
66	02 82 13.13	1.5.7	Abatement Notification								X							

VA Project: Renovate Building 49 South Wing for Community Living Center Privacy																	
ITEM NO.	SPEC. NO.	SPEC. PARA NO.	DESCRIPTION OF ITEM SUBMITTED	TYPE OF SUBMITTAL								Planned Transmittal Date	Actual Transmittal Date	Planned Return Date	Acutal Return Date	Submittal Code ((R)ected, (A)pproved, (N)oted	Remarks
				Records	Samples	Certifications	Reports	Statements	Schedules	Instructions	Drawings						
67	02 82 13.13	1.5.11	Emergency Action Plan					X									
68	02 82 13.13	1.5.12	Pre-construction Submittals						X								
69	02 82 13.13	1.7.1	Respiratory Protection Program						X								
70	02 82 13.13	1.8.1	Training of Abatement														
71	02 82 13.13	2.4	Asbestos Hazard Abatement Plan							X							
72	02 82 13.13	2.5.1	Pre-start Meeting Submittals						X	X							
73	02 82 13.13	2.5.2	Submittals During Abatement							X							
74	02 82 13.13	2.5.3	Submittals at Completion of Abatement							X							
75	02 82 13.13	2.7	Certificate of Compliance								X						
76	02 82 13.13	3.7.6	Laboratory Testing									X					
77	02 82 13.13	3.8.2	Certificates of Completion								X						
78	02 82 13.19	1.5.7	Abatement Notification								X						
79	02 82 13.19	1.5.12	Emergency Action Plan						X								
80	02 82 13.19	1.5.13	Pre-construction Submittals							X	X						
81	02 82 13.19	1.7.1	Respiratory Protection Program								X						
82	02 82 13.19	1.8.1	Training of Abatement									X					
83	02 82 13.19	2.4	Asbestos Hazard Abatement Plan								X						
84	02 82 13.19	2.5.1	Pre-start Meeting Submittals						X	X							
85	02 82 13.19	2.5.2	Submittals During Abatement							X							
86	02 82 13.19	2.5.3	Submittals at Completion of Abatement							X							
87	02 82 13.19	3.7.2	Certificates of Completion								X						
88	02 83 33.13	1.5	Quality Assurance							X							
89	02 83 33.13	1.6	Submittals					X	X		X	X					
90	02 83 33.13	3.5.D	Disposal Documentation Report							X							
91	05 50 00	1.3.B	Manufacturer's Literature and Data					X									
92	05 50 00	1.3.C	Shop Drawings						X								
93	05 50 00	1.3.D	Manufacturer's Certificates								X						
94	05 50 00	1.3.E	Design Calculations								X						
95	05 50 00	1.3.F	Anchor Setting Drawings and Instructions						X	X							
96	07 21 13	1.3.B	Manufacturer's Literature and Data					X									
97	07 21 13	1.3.c	Manufacturer's Certificates														
98	07 84 00	1.3.B	Manufacturer's Literature and Data					X									
99	07 84 00	1.3.C	Firestopping Assembly List														

VA Project: Renovate Building 49 South Wing for Community Living Center Privacy																	
ITEM NO.	SPEC. NO.	SPEC. PARA NO.	DESCRIPTION OF ITEM SUBMITTED	TYPE OF SUBMITTAL								Planned Transmittal Date	Actual Transmittal Date	Planned Return Date	Acutal Return Date	Submittal Code ((R)rejected, (A)pproved, (N)oted	Remarks
				Data	Drawings	Instructions	Schedules	Statements	Reports	Certifications	Samples						
100	07 84 00	1.3.D	Laboratory Test Reports							X	X						
101	07 92 00	1.4.B	Manufacturer's Installation Instructions			X											
102	07 92 00	1.4.C	Samples									X					
103	07 92 00	1.4.D	Manufacturer's Literature and Data	X													
104	08 11 13	1.4.B	Manufacturer's Literature and Data	X													
105	08 14 00	1.3.B	Samples									X					
106	08 14 00	1.3.C	Shop Drawings		X												
107	08 14 00	1.3.D	Manufacturer's Literature and Data	X													
108	08 14 00	1.3.E	Laboratory Test Reports							X							
109	08 31 13	1.3.B	Shop Drawings		X												
110	08 31 13	1.3.C	Manufacturer's Literature and Data	X													
111	08 71 00	1.6.B	Hardware Schedule			X											
112	08 71 00	1.6.C	Samples									X					
113	08 71 00	1.6.C	Manufacturer's Literature and Data	X													
114	08 71 00	1.6.D	Certificates and Test Reports						X	X							
115	08 80 00	1.4.B	Sustainable Design	X													
116	08 80 00	1.4.C	Manufacturer's Certificates							X							
117	08 80 00	1.4.D	Manufacturer's Warranty									X					
118	08 80 00	1.4.E	Manufacturer's Literature and Data	X													
119	08 80 00	1.4.F	Samples									X					
120	08 80 00	1.4.G	Test Reports							X							
121	09 06 00	1.3	Samples									X					
122	09 22 16	1.4.B	Manufacturer's Literature and Data	X													
123	09 22 16	1.4.C	Shop Drawings		X												
124	09 22 16	1.4.D	Test Reports							X							
125	09 29 00	1.4.B	Manufacturer's Literature and Data	X													
126	09 29 00	1.4.C	Shop Drawings		X												
127	09 29 00	1.4.D	Samples									X					
128	09 29 00	1.4.E	Test Reports						X								
129	09 29 00	1.4.F	Manufacturer's Certificates								X						
130	09 30 13	1.3.B	Sustainable Design	X													
131	09 30 13	1.3.C	Samples									X					
132	09 30 13	1.3.D	Product Data	X													

VA Project: Renovate Building 49 South Wing for Community Living Center Privacy													
ITEM NO.	SPEC. NO.	SPEC. PARA NO.	DESCRIPTION OF ITEM SUBMITTED	TYPE OF SUBMITTAL								Planned Transmittal Date	Actual Transmittal Date
				Data	Drawings	Instructions	Schedules	Statements	Reports	Certifications	Samples	Records	
133	09 30 13	1.3.E	Manufacturer's Certificates							X			
134	09 30 13	1.3.F	Installer Qualifications					X					
135	09 51 00	1.3.B	Samples								X		
136	09 51 00	1.3.C	Manufacturer's Literature and Data	X									
137	09 51 00	1.3.D	Manufacturer's Certificates							X			
138	09 65 13	1.3.B	Manufacturer's Literature and Data	X									
139	09 65 13	1.3.C	Samples								X		
140	09 65 19	1.3.B	Manufacturer's Literature and Data	X									
141	09 65 19	1.3.C	Samples								X		
142	09 65 19	1.3.D	Shop Drawings		X								
143	09 65 19	1.3.E	Test Reports						X				
144	09 91 00	1.3.B	Manufacturer's Literature and Data	X									
145	09 91 00	1.3.C	Samples								X		
146	09 91 00	1.3.D	Manufacturer's Certificates							X			
147	10 11 23	1.4.B	Shop Drawings		X								
148	10 11 23	1.4.C	Manufacturer's Literature and Data	X									
149	10 11 23	1.4.D	Samples								X		
150	10 21 23	1.3.B	Samples								X		
151	10 21 23	1.3.C	Shop Drawings		X								
152	10 21 23	1.3.D	Manufacturer's Literature and Data	X									
153	10 25 13	1.3.B	Shop Drawings		X								
154	10 25 13	1.3.C	Manuals			X							
155	10 25 13	1.3.D	Certifications							X			
156	10 26 00	1.3.B	Shop Drawings		X								
157	10 26 00	1.3.C	Manufacturer's Literature and Data	X									
158	10 26 00	1.3.D	Test Reports						X				
159	10 28 00	1.3.B	Shop Drawings		X								
160	10 28 00	1.3.C	Samples								X		
161	10 28 00	1.3.D	Manufacturer's Literature and Data	X									
162	10 28 00	1.3.E	Manufacturer's Certificates							X			
163	10 44 13	1.3.B	Manufacturer's Literature and Data	X									
164	11 05 12	1.3.B	Shop Drawings		X								

VA Project: Renovate Building 49 South Wing for Community Living Center Privacy																	
ITEM NO.	SPEC. NO.	SPEC. PARA NO.	DESCRIPTION OF ITEM SUBMITTED	TYPE OF SUBMITTAL								Planned Transmittal Date	Actual Transmittal Date	Planned Return Date	Acutal Return Date	Submittal Code ((R)ected, (A)pproved, (N)oted	Remarks
				Data	Drawings	Instructions	Schedules	Statements	Reports	Certifications	Samples						
165	11 05 12	1.3.C	Manuals			X											
166	11 05 12	1.3.D	Certifications							X							
167	11 52 00	1.3.B	Manufacturer's Literature and Data	X													
168	11 73 00	1.4.B	Certifications								X						
169	11 73 00	1.4.C	Manufacturer's Literature and Data	X													
170	11 73 00	1.4.D	Shop Drawings		X												
171	12 24 00	1.4.B	Samples									X					
172	12 24 00	1.4.C	Manufacturer's Literature and Data	X													
173	12 34 00	1.3.B	Product Data	X													
174	12 34 00	1.3.C	Certifications								X						
175	12 34 00	1.3.D	Shop Drawings		X												
176	12 34 00	1.3.E	Samples									X					
177	12 36 00	1.3.B	Shop Drawings		X												
178	12 36 00	1.3.C	Samples									X					
179	21 05 11	1.4.B	Manufacturer's Literature and Data	X													
180	21 05 11	1.4.C	Coordination Drawings		X												
181	21 05 11	1.4.D	Maintenance Data and Operating Instructions			X											
182	21 13 13	1.3.C.2	Working Drawings		X												
183	21 13 13	1.3.C.3	Manufacturer's Literature and Data	X													
184	21 13 13	1.3.C.4	Calculations							X							
185	21 13 13	1.3.C.5	As-built Drawings		X												
186	21 13 13	1.3.C.5	Testing and Maintenance Instructions			X											
187	22 05 11	1.4.D	Rearrangement Drawings		X												
188	22 05 11	1.4.F	Qualifications					X									
189	22 05 11	1.4.G	Manufacturer's Literature and Data	X													
190	22 05 11	1.4.I	Coordination Drawings		X												
191	22 05 11	1.4.J	Maintenance Data and Operating Instructions			X											
192	22 05 23	1.4.C	Manufacturer's Literature and Data	X													
193	22 05 23	1.4.D	Test and Balance Reports						X								
194	22 05 23	1.4.E	Maintenance Data and Operating Instructions			X											
195	22 07 11	1.4.B	Shop Drawings		X												
196	21 11 00	1.3.B	Manufacturer's Literature and Data	X													
197	22 13 00	1.4.C	Manufacturer's Literature and Data	X													

VA Project: Renovate Building 49 South Wing for Community Living Center Privacy													
ITEM NO.	SPEC. NO.	SPEC. PARA NO.	DESCRIPTION OF ITEM SUBMITTED	TYPE OF SUBMITTAL								Planned Transmittal Date	Actual Transmittal Date
				Data	Drawings	Instructions	Schedules	Statements	Reports	Certifications	Samples	Records	
198	22 13 00	1.4.D	Shop Drawings	X									
199	22 40 00	1.3.B	Manufacturer's Literature and Data	X									
200	22 62 00	1.4.B	Manufacturer's Literature and Data	X									
201	22 62 00	1.4.C	Manufacturer Certification					X					
202	22 62 00	1.4.D	Certifications							X			
203	22 63 00	1.4.B	Manufacturer's Literature and Data	X									
204	22 63 00	1.4.C	Manufacturer Certification					X					
205	22 63 00	1.4.D	Certifications							X			
206	23 05 11	1.4.C	Rearrangement Drawings		X								
207	23 05 11	1.4.D	Certifications							X			
208	23 05 11	1.4.F	Layout Drawings		X								
209	23 05 11	1.4.G	Manufacturer's Literature and Data	X									
210	23 05 11	1.4.H	Maintenance Data and Operating Instructions		X								
211	23 05 41	1.4.B	Manufacturer's Literature and Data	X									
212	23 05 41	1.4.C	Calculations						X				
213	23 05 93	1.4.B	Qualifications					X					
214	23 05 93	1.4.C	Publications						X				
215	23 05 93	1.4.D	Design Report						X				
216	23 05 93	1.4.E	Test and Balance Reports						X				
217	23 07 11	1.4.B	Shop Drawings		X								
218	23 09 23	1.5.B	Manufacturer's Literature and Data	X									
219	23 09 23	1.5.C	Manufacturer's Certificates							X			
220	23 09 23	1.5.D	As-built Drawings		X								
221	23 09 23	1.5.E	Maintenance Data and Operating Instructions			X							
222	23 21 13	1.4.B	Manufacturer's Literature and Data	X									
223	23 21 13	1.4.C	Qualifications					X					
224	23 21 13	1.4.D	Coordination Drawings		X								
225	23 21 13	1.4.E	As-built Drawings		X								
226	23 31 00	1.4.B	Manufacturer's Literature and Data	X									
227	23 31 00	1.4.C	Coordination Drawings		X								
228	23 37 00	1.4.B	Manufacturer's Literature and Data	X									
229	23 37 00	1.4.C	Coordination Drawings		X								
230	26 05 11	1.12.E	Manufacturer's Literature and Data	X									

VA Project: Renovate Building 49 South Wing for Community Living Center Privacy													
ITEM NO.	SPEC. NO.	SPEC. PARA NO.	DESCRIPTION OF ITEM SUBMITTED	TYPE OF SUBMITTAL								Planned Transmittal Date	Actual Transmittal Date
				Data	Drawings	Instructions	Schedules	Statements	Reports	Certifications	Samples	Records	
231	26 05 11	1.12.E	Wiring Diagrams		X								
232	26 05 11	1.12.F	Maintenance Data and Operating Instructions			X							
233	26 05 11	1.12.H	Samples								X		
234	26 05 19	1.5.A.1	Shop Drawings		X								
235	26 05 19	1.5.A.2	Certifications							X			
236	26 05 26	1.4.A.1	Shop Drawings		X								
237	26 05 26	1.4.A.2	Test Reports						X				
238	26 05 26	1.4.A.3	Certifications							X			
239	26 05 33	1.4.A.1	Shop Drawings		X								
240	26 05 33	1.4.A.2	Certifications							X			
241	26 09 23	1.4.B	Manufacturer's Literature and Data	X									
242	26 09 23	1.4.C	Maintenance Data and Operating Instructions			X							
243	26 09 23	1.4.D	Certifications							X			
244	26 24 16	1.4.A.1	Shop Drawings		X								
245	26 24 16	1.4.A.2	Maintenance Data and Operating Instructions			X							
246	26 24 16	1.4.A.3	Certifications							X			
247	26 27 26	1.4.A.1	Shop Drawings		X								
248	26 27 26	1.4.A.2	Maintenance Data and Operating Instructions			X							
249	26 27 26	1.4.A.3	Certifications							X			
250	26 51 00	1.4.A.1	Shop Drawings		X								
251	26 51 00	1.4.A.2	Maintenance Data and Operating Instructions			X							
252	26 51 00	1.4.A.3	Certifications							X			
253	27 05 11	1.10.E.1	Manufacturer's Literature and Data	X									
254	27 05 11	1.10.E.2	Wiring Diagrams		X								
255	27 05 11	1.10.F	Maintenance Data and Operating Instructions			X							
256	27 05 11	1.10.H	Samples								X		
257	27 05 26	1.3.B	Shop Drawings		X								
258	27 05 26	1.3.C	Certifications							X			
259	27 05 33	1.3.B	Shop Drawings		X								
260	27 05 33	1.3.C	Certifications							X			
261	27 11 00	1.5.B	Environmental Requirements	X									
262	27 11 00	1.5.C.3	Product Schedule				X						
263	27 11 00	1.5.C.4	Layout Drawings		X								

VA Project: Renovate Building 49 South Wing for Community Living Center Privacy													
ITEM NO.	SPEC. NO.	SPEC. PARA NO.	DESCRIPTION OF ITEM SUBMITTED	TYPE OF SUBMITTAL								Planned Transmittal Date	Actual Transmittal Date
				Data	Drawings	Instructions	Schedules	Statements	Reports	Certifications	Samples	Records	
264	27 11 00	1.5.C.5	Manufacturer's Literature and Data	X									
265	27 11 00	1.5.C.6	Calculations						X				
266	27 11 00	1.5.C.9	Certifications					X					
267	27 11 00	1.5.E	Samples								X		
268	27 11 00	1.5.F	Certifications							X			
269	27 11 00	1.5.G	As-built Drawings		X								
270	27 15 00	1.5.B	Environmental Requirements	X									
271	27 15 00	1.5.C.3	Product Schedule				X						
272	27 15 00	1.5.C.4	Layout Drawings		X								
273	27 15 00	1.5.C.5	Manufacturer's Literature and Data	X									
274	27 15 00	1.5.C.6	Calculations						X				
275	27 15 00	1.5.C.9	Certifications					X					
276	27 15 00	1.5.E	Samples								X		
277	27 15 00	1.5.F	Certifications							X			
278	27 15 00	1.5.G	As-built Drawings		X								
279	27 51 16	1.5.B	Certifications					X					
280	27 51 16	1.9	As-built Drawings		X								
281	27 52 23	1.5.B	Certifications					X					
282	27 52 23	1.8.B	Warranty Certificate										
283	27 52 23	1.8.B	Certificate of Inspections										
284	27 52 23	1.8.B	As-built Drawings										
285	27 52 23	1.8.B	Maintenance Data and Operating Instructions			X							
286	28 05 11	1.10.E	Manufacturer's Literature and Data	X									
287	28 05 11	1.10.E	Anchor and Support Information	X	X								
288	28 05 11	1.10.E	Wiring Diagrams		X								
289	28 05 11	1.10.F	Maintenance Data and Operating Instructions			X							
290	28 05 11	1.10.H	Samples								X		
291	28 05 26	1.3.B	Shop Drawings		X								
292	28 05 26	1.3.C	Test Reports						X				
293	28 05 26	1.3.D	Certifications							X			
294	28 13 11	1.4.B	Certifications							X			
295	28 13 11	1.4.C	Shop Drawings		X								
296	28 13 11	1.4.D	As-built Drawings		X								

VA Project: Renovate Building 49 South Wing for Community Living Center Privacy												
ITEM NO.	SPEC. NO.	SPEC. PARA NO.	DESCRIPTION OF ITEM SUBMITTED	TYPE OF SUBMITTAL								Remarks
				Data	Drawings	Instructions	Schedules	Statements	Reports	Certifications	Samples	Records
297	28 31 00	1.4.B	Shop Drawings		X							
298	28 31 00	1.4.C	Maintenance Data and Operating Instructions			X						
299	28 31 00	1.4.D	Certifications							X		

SECTION 01 35 26
SAFETY REQUIREMENTS

TABLE OF CONTENTS

1.1	APPLICABLE PUBLICATIONS	3
1.2	DEFINITIONS	4
1.3	REGULATORY REQUIREMENTS	5
1.4	ACCIDENT PREVENTION PLAN (APP)	5
1.5	ACTIVITY HAZARD ANALYSES (AHAs)	10
1.6	PRECONSTRUCTION CONFERENCE	11
1.7	"SITE SAFETY AND HEALTH OFFICER" (SSHO) and "COMPETENT PERSON" (CP)	12
1.8	TRAINING	13
1.9	INSPECTIONS	14
1.10	ACCIDENTS, OSHA 300 LOGS, AND MAN-HOURS	15
1.11	PERSONAL PROTECTIVE EQUIPMENT (PPE)	15
1.12	INFECTION CONTROL	16
1.13	TUBERCULOSIS SCREENING	23
1.14	FIRE SAFETY	23
1.15	ELECTRICAL	26
1.16	FALL PROTECTION	27
1.17	SCAFFOLDS AND OTHER WORK PLATFORMS	28
1.18	EXCAVATION AND TRENCHES	29
1.19	CRANES	30
1.20	CONTROL OF HAZARDOUS ENERGY (LOCKOUT/TAGOUT)	30
1.21	CONFINED SPACE ENTRY	30
1.22	WELDING AND CUTTING	31

1.23	LADDERS.....	31
1.24	FLOOR & WALL OPENINGS	31

SECTION 01 35 26
SAFETY REQUIREMENTS

1.1 APPLICABLE PUBLICATIONS:

A. Latest publications listed below form part of this Article to extent referenced. Publications are referenced in text by basic designations only.

B. American Society of Safety Engineers (ASSE):

A10.1-2011.....Pre-Project & Pre-Task Safety and Health
Planning

A10.34-2012.....Protection of the Public on or Adjacent to
Construction Sites

A10.38-2013.....Basic Elements of an Employer's Program to
Provide a Safe and Healthful Work Environment
American National Standard Construction and
Demolition Operations

C. American Society for Testing and Materials (ASTM):

E84-2013.....Surface Burning Characteristics of Building
Materials

D. The Facilities Guidelines Institute (FGI):

FGI Guidelines-2010Guidelines for Design and Construction of
Healthcare Facilities

E. National Fire Protection Association (NFPA):

10-2013.....Standard for Portable Fire Extinguishers

30-2012.....Flammable and Combustible Liquids Code

51B-2014.....Standard for Fire Prevention During Welding,
Cutting and Other Hot Work

70-2014.....National Electrical Code

70B-2013.....Recommended Practice for Electrical Equipment
Maintenance

70E-2012Standard for Electrical Safety in the Workplace

99-2012.....Health Care Facilities Code

241-2013.....Standard for Safeguarding Construction,
Alteration, and Demolition Operations

F. The Joint Commission (TJC)

- TJC ManualComprehensive Accreditation and Certification
Manual
- G. U.S. Nuclear Regulatory Commission
10 CFR 20Standards for Protection Against Radiation
- H. U.S. Occupational Safety and Health Administration (OSHA):
29 CFR 1904Reporting and Recording Injuries & Illnesses
29 CFR 1910Safety and Health Regulations for General
Industry
29 CFR 1926Safety and Health Regulations for Construction
Industry
CPL 2-0.124.....Multi-Employer Citation Policy
- I. VHA Directive 2005-007

1.2 DEFINITIONS:

- A. OSHA "Competent Person" (CP). One who is capable of identifying existing and predictable hazards in the surroundings and working conditions which are unsanitary, hazardous or dangerous to employees, and who has the authorization to take prompt corrective measures to eliminate them (see 29 CFR 1926.32(f)).
- B. "Qualified Person" means one who, by possession of a recognized degree, certificate, or professional standing, or who by extensive knowledge, training and experience, has successfully demonstrated his ability to solve or resolve problems relating to the subject matter, the work, or the project.
- C. High Visibility Accident. Any mishap which may generate publicity or high visibility.
- D. Medical Treatment. Treatment administered by a physician or by registered professional personnel under the standing orders of a physician. Medical treatment does not include first aid treatment even through provided by a physician or registered personnel.
- E. Recordable Injuries or Illnesses. Any work-related injury or illness that results in:
1. Death, regardless of the time between the injury and death, or the length of the illness;

2. Days away from work (any time lost after day of injury/illness onset);
3. Restricted work;
4. Transfer to another job;
5. Medical treatment beyond first aid;
6. Loss of consciousness; or
7. A significant injury or illness diagnosed by a physician or other licensed health care professional, even if it did not result in (1) through (6) above.

1.3 REGULATORY REQUIREMENTS:

- A. In addition to the detailed requirements included in the provisions of this contract, comply with 29 CFR 1926, comply with 29 CFR 1910 as incorporated by reference within 29 CFR 1926, comply with ASSE A10.34, and all applicable [federal, state, and local] laws, ordinances, criteria, rules and regulations. Submit matters of interpretation of standards for resolution before starting work. Where the requirements of this specification, applicable laws, criteria, ordinances, regulations, and referenced documents vary, the most stringent requirements govern except with specific approval and acceptance by the Facility Safety Officer thru the Contracting Officer's Representative (COR).

1.4 ACCIDENT PREVENTION PLAN (APP):

- A. The APP (aka Construction Safety & Health Plan) shall interface with the Contractor's overall safety and health program. Include any portions of the Contractor's overall safety and health program referenced in the APP in the applicable APP element and ensure it is site-specific. The Government considers the Prime Contractor to be the "controlling authority" for all worksite safety and health of each subcontractor(s). Contractors are responsible for informing their subcontractors of the safety provisions under the terms of the contract and the penalties for noncompliance, coordinating the work to prevent one craft from interfering with or creating hazardous working conditions for other crafts, and inspecting subcontractor operations to ensure that accident prevention responsibilities are being carried out.
- B. The APP shall be prepared as follows:

1. Written in English by a qualified person who is employed by the Prime Contractor articulating the specific work and hazards pertaining to the contract (model language can be found in ASSE A10.33). Specifically articulating the safety requirements found within these VA contract safety specifications.
2. Address both the Prime Contractors and the subcontractors work operations.
3. State measures to be taken to control hazards associated with materials, services, or equipment provided by suppliers.
4. Address all the elements/sub-elements and in order as follows:
 - a. **SIGNATURE SHEET.** Title, signature, and phone number of the following:
 - 1) Plan preparer (Qualified Person such as corporate safety staff person or contracted Certified Safety Professional with construction safety experience);
 - 2) Plan approver (company/corporate officers authorized to obligate the company);
 - 3) Plan concurrence (e.g., Chief of Operations, Corporate Chief of Safety, Corporate Industrial Hygienist, project manager or superintendent, project safety professional). Provide concurrence of other applicable corporate and project personnel (Contractor).
 - b. **BACKGROUND INFORMATION.** List the following:
 - 1) Contractor;
 - 2) Contract number;
 - 3) Project name;
 - 4) Brief project description, description of work to be performed, and location; phases of work anticipated (these will require an AHA).
 - c. **STATEMENT OF SAFETY AND HEALTH POLICY.** Provide a copy of current corporate/company Safety and Health Policy Statement, detailing commitment to providing a safe and healthful workplace for all employees. The Contractor's written safety program goals,

objectives, and accident experience goals for this contract should be provided.

d. **RESPONSIBILITIES AND LINES OF AUTHORITIES.** Provide the following:

- 1) A statement of the employer's ultimate responsibility for the implementation of his SOH program;
- 2) Identification and accountability of personnel responsible for safety at both corporate and project level. Contracts specifically requiring safety or industrial hygiene personnel shall include a copy of their resumes.
- 3) The names of Competent and/or Qualified Person(s) and proof of competency/qualification to meet specific OSHA Competent/Qualified Person(s) requirements must be attached.;
- 4) Requirements that no work shall be performed unless a designated competent person is present on the job site;
- 5) Requirements for pre-task Activity Hazard Analysis (AHAs);
- 6) Lines of authority;
- 7) Policies and procedures regarding noncompliance with safety requirements (to include disciplinary actions for violation of safety requirements) should be identified;

e. **SUBCONTRACTORS AND SUPPLIERS.** If applicable, provide procedures for coordinating SOH activities with other employers on the job site:

- 1) Identification of subcontractors and suppliers (if known);
- 2) Safety responsibilities of subcontractors and suppliers.

f. **TRAINING.**

- 1) Site-specific SOH orientation training at the time of initial hire or assignment to the project for every employee before working on the project site is required.
- 2) Mandatory training and certifications that are applicable to this project (e.g., explosive actuated tools, crane operator, rigger, crane signal person, fall protection, electrical lockout/NFPA 70E, machine/equipment lockout, confined space, etc...) and any requirements for periodic retraining/recertification are required.

- 3) Procedures for ongoing safety and health training for supervisors and employees shall be established to address changes in site hazards/conditions.
- 4) OSHA 10-hour training is required for all workers on site and the OSHA 30-hour training is required for Trade Competent Persons (CPs)
- 5) The Contractor's project supervisor is required to attend GEMS and Safety training provided by VA St. Cloud. Training must be attended prior to being designated as a job supervisor on any VA St. Cloud construction project.
- 6) Submit training records of all such employees for approval before the start of work.

g. SAFETY AND HEALTH INSPECTIONS.

- 1) Specific assignment of responsibilities for a minimum daily job site safety and health inspection during periods of work activity: Who will conduct (e.g., "Site Safety and Health CP"), proof of inspector's training/qualifications, when inspections will be conducted, procedures for documentation, deficiency tracking system, and follow-up procedures.
- 2) Any external inspections/certifications that may be required (e.g., contracted CSP or CSHT)

h. ACCIDENT INVESTIGATION & REPORTING. The Contractor shall conduct mishap investigations of all OSHA Recordable Incidents. The APP shall include accident/incident investigation procedure & identify person(s) responsible to provide the following to the COR:

- 1) Exposure data (man-hours worked);
- 2) Accident investigations, reports, and logs.

i. PLANS (PROGRAMS, PROCEDURES) REQUIRED. Based on a risk assessment of contracted activities and on mandatory OSHA compliance programs, the Contractor shall address all applicable occupational risks in site-specific compliance and accident prevention plans. These Plans shall include but are not be limited to procedures for addressing the risks associates with the following:

- 1) Emergency response;
- 2) Contingency for severe weather;
- 3) Fire Prevention;
- 4) Medical Support;
- 5) Posting of emergency telephone numbers;
- 6) Prevention of alcohol and drug abuse;
- 7) Site sanitation (housekeeping, drinking water, toilets);
- 8) Night operations and lighting;
- 9) Hazard communication program;
- 10) Welding/Cutting "Hot" work;
- 11) Electrical Safe Work Practices (Electrical LOTO/NFPA 70E);
- 12) General Electrical Safety
- 13) Hazardous energy control (Machine LOTO);
- 14) Site-Specific Fall Protection & Prevention;
- 15) Excavation/trenching;
- 16) Asbestos abatement;
- 17) Lead abatement;
- 18) Crane Critical lift;
- 19) Respiratory protection;
- 20) Health hazard control program;
- 21) Radiation Safety Program;
- 22) Abrasive blasting;
- 23) Heat/Cold Stress Monitoring;
- 24) Crystalline Silica Monitoring (Assessment);
- 25) Demolition plan (to include engineering survey);
- 26) Formwork and shoring erection and removal;
- 27) PreCast Concrete.

C. Submit the APP to the Contracting Officer or for review for compliance with contract requirements in accordance with Section 01 33 23, SHOP DRAWINGS, PRODUCT DATA AND SAMPLES 15 a minimum of 14 calendar days prior to the date of the preconstruction conference for acceptance. Work cannot proceed without an accepted APP.

D. Once accepted by the Contracting Officer the APP and attachments will be enforced as part of the contract. Disregarding the provisions of this contract or the accepted APP will be cause for stopping of work, at the discretion of the Contracting Officer, until the matter has been rectified.

- E. Once work begins, changes to the accepted APP shall be made with the knowledge and Approval of the Contracting Officer. Should any severe hazard exposure, i.e. imminent danger, become evident, the Contractor shall stop work in the area, secure the area, and develop a plan to remove the exposure and control the hazard. The Contractor shall immediately notify the COR. The COR will immediately notify the Contracting Officer. The Contractor shall take all necessary action to restore and maintain safe working conditions in order to safeguard onsite personnel, visitors, the public (as defined by ASSE/SAFE A10.34) and the environment.

1.5 ACTIVITY HAZARD ANALYSES (AHAS):

- A. AHAs are also known as Job Hazard Analyses, Job Safety Analyses, and Activity Safety Analyses. Before beginning each work activity involving a type of work presenting hazards not experienced in previous project operations or where a new work crew or sub-contractor is to perform the work, the Contractor(s) performing that work activity shall prepare an AHA (Example electronic AHA forms can be found on the US Army Corps of Engineers web site)
- B. AHAs shall define the activities being performed and identify the work sequences, the specific anticipated hazards, site conditions, equipment, materials, and the control measures to be implemented to eliminate or reduce each hazard to an acceptable level of risk.
- C. Work shall not begin until the AHA for the work activity has been accepted by the Contracting Officer and discussed with all engaged in the activity, including the Contractor, subcontractor(s), and Government on-site representatives at preparatory and initial control phase meetings.
1. The names of the Competent/Qualified Person(s) required for a particular activity (for example, excavations, scaffolding, fall protection, other activities as specified by OSHA and/or other State and Local agencies) shall be identified and included in the AHA. Certification of their competency/qualification shall be submitted to the Government Designated Authority (GDA) for acceptance prior to the start of that work activity.

2. The AHA shall be reviewed and modified as necessary to address changing site conditions, operations, or change of competent/qualified person(s).
 - a. If more than one Competent/Qualified Person is used on the AHA activity, a list of names shall be submitted as an attachment to the AHA. Those listed must be Competent/Qualified for the type of work involved in the AHA and familiar with current site safety issues.
 - b. If a new Competent/Qualified Person (not on the original list) is added, the list shall be updated (an administrative action not requiring an updated AHA). The new person shall acknowledge in writing that he or she has reviewed the AHA and is familiar with current site safety issues.
3. Submit AHAs to the COR for review for compliance with contract requirements in accordance with Section 01 33 23, SHOP DRAWINGS, PRODUCT DATA AND SAMPLES for review at least 7 calendar days prior to the start of each phase. Subsequent AHAs as shall be formatted as amendments to the APP. The analysis should be used during daily inspections to ensure the implementation and effectiveness of the activity's safety and health controls.
4. The AHA list will be reviewed periodically (at least monthly) at the Contractor supervisory safety meeting and updated as necessary when procedures, scheduling, or hazards change.
5. Develop the activity hazard analyses using the project schedule as the basis for the activities performed. All activities listed on the project schedule will require an AHA. The AHAs will be developed by the contractor, supplier, or subcontractor and provided to the prime contractor for review and approval and then submitted to the COR.

1.6 PRECONSTRUCTION CONFERENCE:

- A. Contractor representatives who have a responsibility or significant role in implementation of the accident prevention program, as required by 29 CFR 1926.20(b)(1), on the project shall attend the preconstruction conference to gain a mutual understanding of its implementation. This includes the project superintendent, subcontractor

superintendents, and any other assigned safety and health professionals.

- B. Discuss the details of the submitted APP to include incorporated plans, programs, procedures and a listing of anticipated AHAs that will be developed and implemented during the performance of the contract. This list of proposed AHAs will be reviewed at the conference and an agreement will be reached between the Contractor and the Contracting Officer's representative as to which phases will require an analysis. In addition, establish a schedule for the preparation, submittal, review, and acceptance of AHAs to preclude project delays.
- C. Deficiencies in the submitted APP will be brought to the attention of the Contractor within 14 days of submittal, and the Contractor shall revise the plan to correct deficiencies and re-submit it for acceptance. Do not begin work until there is an accepted APP.

1.7 "SITE SAFETY AND HEALTH OFFICER" (SSHO) AND "COMPETENT PERSON" (CP):

- A. The Prime Contractor shall designate a minimum of one SSHO at each project site that will be identified as the SSHO to administer the Contractor's safety program and government-accepted Accident Prevention Plan. Each subcontractor shall designate a minimum of one CP in compliance with 29 CFR 1926.20 (b)(2) that will be identified as a CP to administer their individual safety programs.
- B. Further, all specialized Competent Persons for the work crews will be supplied by the respective contractor as required by 29 CFR 1926 (i.e. Asbestos, Electrical, Cranes, & Derricks, Demolition, Fall Protection, Fire Safety/Life Safety, Ladder, Rigging, Scaffolds, and Trenches/Excavations).
- C. These Competent Persons can have collateral duties as the subcontractor's superintendent and/or work crew lead persons as well as fill more than one specialized CP role (i.e. Asbestos, Electrical, Cranes, & Derricks, Demolition, Fall Protection, Fire Safety/Life Safety, Ladder, Rigging, Scaffolds, and Trenches/Excavations).
- D. The SSHO or an equally-qualified Designated Representative/alternate will maintain a presence on the site during construction operations in accordance with FAR Clause 52.236-6: *Superintendence by the Contractor*.

CPs will maintain presence during their construction activities in accordance with above mentioned clause. A listing of the designated SSHO and all known CPs shall be submitted prior to the start of work as part of the APP with the training documentation and/or AHA as listed in Section 1.8 below.

- E. The repeated presence of uncontrolled hazards during a contractor's work operations will result in the designated CP as being deemed incompetent and result in the required removal of the employee in accordance with FAR Clause 52.236-5: Material and Workmanship, Paragraph (c).

1.8 TRAINING:

- A. The designated Prime Contractor SSHO must meet the requirements of all applicable OSHA standards and be capable (through training, experience, and qualifications) of ensuring that the requirements of 29 CFR 1926.16 and other appropriate Federal, State and local requirements are met for the project. As a minimum the SSHO must have completed the OSHA 30-hour Construction Safety class and have five (5) years of construction industry safety experience or three (3) years if he/she possesses a Certified Safety Professional (CSP) or certified Construction Safety and Health Technician (CSHT) certification or have a safety and health degree from an accredited university or college.
- B. All designated CPs shall have completed the OSHA 30-hour Construction Safety course within the past 5 years.
- C. In addition to the OSHA 30 Hour Construction Safety Course, all CPs with high hazard work operations such as operations involving asbestos, electrical, cranes, demolition, work at heights/fall protection, fire safety/life safety, ladder, rigging, scaffolds, and trenches/excavations shall have a specialized formal course in the hazard recognition & control associated with those high hazard work operations. Documented "repeat" deficiencies in the execution of safety requirements will require retaking the requisite formal course.
- D. All other construction workers shall have the OSHA 10-hour Construction Safety Outreach course and any necessary safety training to be able to identify hazards within their work environment.

- E. Submit training records associated with the above training requirements to the COR for review for compliance with contract requirements in accordance with Section 01 33 23, SHOP DRAWINGS, PRODUCT DATA AND SAMPLES 14 calendar days prior to the date of the preconstruction conference for acceptance.
- F. Prior to any worker for the contractor or subcontractors beginning work, they shall undergo a safety briefing provided by the SSHO or his/her designated representative. As a minimum, this briefing shall include information on the site-specific hazards, construction limits, VAMC safety guidelines, means of egress, break areas, work hours, locations of restrooms, use of VAMC equipment, emergency procedures, accident reporting etc... Documentation shall be provided to the COR that individuals have undergone contractor's safety briefing.
- G. Ongoing safety training will be accomplished in the form of weekly documented safety meeting.

1.9 INSPECTIONS:

- A. The SSHO shall conduct frequent and regular safety inspections (daily) of the site and each of the subcontractors CPs shall conduct frequent and regular safety inspections (daily) of the their work operations as required by 29 CFR 1926.20(b)(2). Each week, the SSHO shall conduct a formal documented inspection of the entire construction areas with the subcontractors' "Trade Safety and Health CPs" present in their work areas. Coordinate with, and report findings and corrective actions weekly to the COR.
- B. A Certified Safety Professional (CSP) with specialized knowledge in construction safety or a certified Construction Safety and Health Technician (CSHT) shall randomly conduct a monthly site safety inspection. The CSP or CSHT can be a corporate safety professional or independently contracted. The CSP or CSHT will provide their certificate number on the required report for verification as necessary.
 - 1. Results of the inspection will be documented with tracking of the identified hazards to abatement.
 - 2. The COR will be notified immediately prior to start of the inspection and invited to accompany the inspection.

3. Identified hazard and controls will be discussed to come to a mutual understanding to ensure abatement and prevent future reoccurrence.
4. A report of the inspection findings with status of abatement will be provided to the COR within one week of the onsite inspection.

1.10 ACCIDENTS, OSHA 300 LOGS, AND MAN-HOURS:

- A. Notify the COR as soon as practical, but no more than four hours after any accident meeting the definition of OSHA Recordable Injuries or Illnesses or High Visibility Accidents, property damage equal to or greater than \$5,000, or any weight handling equipment accident. Within notification include contractor name; contract title; type of contract; name of activity, installation or location where accident occurred; date and time of accident; names of personnel injured; extent of property damage, if any; extent of injury, if known, and brief description of accident (to include type of construction equipment used, PPE used, etc.). Preserve the conditions and evidence on the accident site until the COR or Government Designated Authority determine whether a government investigation will be conducted.
- B. Conduct an accident investigation for recordable injuries and illnesses, for Medical Treatment defined in paragraph DEFINITIONS, and property damage accidents resulting in at least \$20,000 in damages, to establish the root cause(s) of the accident. Complete the VA Form 2162, and provide the report to the COR within 5 calendar days of the accident. The COR will provide copies of any required or special forms.
- C. A summation of all man-hours worked by the contractor and associated sub-contractors for each month will be reported to the COR monthly.
- D. A summation of all OSHA recordable accidents experienced on site by the contractor and associated sub-contractors for each month will be provided to the COR monthly. The contractor and associated sub-contractors' OSHA 300 logs will be made available to the COR as requested.

1.11 PERSONAL PROTECTIVE EQUIPMENT (PPE):

- A. PPE is governed in all areas by the nature of the work the employee is performing. For example, specific PPE required for performing work on electrical equipment is identified in NFPA 70E, Standard for Electrical Safety in the Workplace.

B. Mandatory PPE includes:

1. Hard Hats - unless written authorization is given by the COR in circumstances of work operations that have limited potential for falling object hazards such as during finishing work or minor remodeling. With authorization to relax the requirement of hard hats, if a worker becomes exposed to an overhead falling object hazard, then hard hats would be required in accordance with the OSHA regulations.
2. Safety glasses - unless written authorization is given by the COR, appropriate safety glasses meeting the ANSI Z.87.1 standard must be worn by each person on site.
3. Appropriate Safety Shoes - based on the hazards present, safety shoes meeting the requirements of ASTM F2413-11 shall be worn by each person on site unless written authorization is given by the COR.
4. Hearing protection - Use personal hearing protection at all times in designated noise hazardous areas or when performing noise hazardous tasks.

1.12 INFECTION CONTROL

- A. Infection Control is critical in all medical center facilities. Interior construction activities causing disturbance of existing dust, or creating new dust, must be conducted within ventilation-controlled areas that minimize the flow of airborne particles into patient areas. Exterior construction activities causing disturbance of soil or creates dust in some other manner must be controlled.
- B. An AHA associated with infection control will be performed by VA personnel in accordance with FGI Guidelines (i.e. Infection Control Risk Assessment (ICRA)). The ICRA procedure found on the American Society for Healthcare Engineering (ASHE) website will be utilized. Risk classifications of Class II or lower will require approval by the COR before beginning any construction work. Risk classifications of Class III or higher will require a permit before beginning any construction work. Infection Control permits will be issued by the COR. The Infection Control Permits will be posted outside the appropriate construction area. More than one permit may be issued for a construction project if the work is located in separate areas requiring separate classes. The primary project scope area for this project is:

Class IV, however, work outside the primary project scope area may vary. The required infection control precautions with each class are as follows:

1. Class I requirements:

a. During Construction Work:

- 1) Notify the COR.
- 2) Execute work by methods to minimize raising dust from construction operations.
- 3) Ceiling tiles: Immediately replace a ceiling tiles displaced for visual inspection.

b. Upon Completion:

- 1) Clean work area upon completion of task
- 2) Notify the COR.

2. Class II requirements:

a. During Construction Work:

- 1) Notify the COR.
- 2) Provide active means to prevent airborne dust from dispersing into atmosphere such as wet methods or tool mounted dust collectors where possible.
- 3) Water mist work surfaces to control dust while cutting.
- 4) Seal unused doors with duct tape.
- 5) Block off and seal air vents.
- 6) Remove or isolate HVAC system in areas where work is being performed.

b. Upon Completion:

- 1) Wipe work surfaces with cleaner/disinfectant.
- 2) Contain construction waste before transport in tightly covered containers.
- 3) Wet mop and/or vacuum with HEPA filtered vacuum before leaving work area.
- 4) Upon completion, restore HVAC system where work was performed
- 5) Notify the COR.

3. Class III requirements:

a. During Construction Work:

- 1) Obtain permit from the COR.

- 2) Remove or Isolate HVAC system in area where work is being done to prevent contamination of duct system.
- 3) Complete all critical barriers with sheetrock or plastic to seal area from non-work area or implement control cube method (cart with plastic covering and sealed connection to work site with HEPA vacuum for vacuuming prior to exit) before construction begins. Install construction barriers and ceiling protection carefully, outside of normal work hours.
- 4) Maintain negative air pressure, 0.01 inches of water gauge, within work site utilizing HEPA equipped air filtration units and continuously monitored with a digital display, recording and alarm instrument, which must be calibrated on installation, maintained with periodic calibration and monitored by the contractor.
- 5) Contain construction waste before transport in tightly covered containers.
- 6) Cover transport receptacles or carts. Tape covering unless solid lid.
- 7) Provide walk-off mats at all construction area access points.

b. Upon Completion:

- 1) Do not remove barriers from work area until completed project is inspected by the COR and thoroughly cleaned by the VA Environmental Services Department.
- 2) Remove construction barriers and ceiling protection carefully to minimize spreading of dirt and debris associated with construction, outside of normal work hours.
- 3) Vacuum work area with HEPA filtered vacuums.
- 4) Wet mop area with cleaner/disinfectant.
- 5) Upon completion, restore HVAC system where work was performed.
- 6) Return permit to the COR.

4. Class IV requirements:

a. During Construction Work:

- 1) Obtain permit from the COR.
- 2) Isolate HVAC system in area where work is being done to prevent contamination of duct system.
- 3) Complete all critical barriers with sheetrock, or temporary barriers with plastic, to seal area from non-work area or

implement control cube method (cart with plastic covering and sealed connection to work site with HEPA vacuum for vacuuming prior to exit) before construction begins. Install construction barriers and ceiling protection carefully, outside of normal work hours.

- 4) Maintain negative air pressure within work site utilizing HEPA equipped air filtration units.
- 5) Seal holes, pipes, conduits, and punctures.
- 6) Construct anteroom and require all personnel to pass through this room so they can be vacuumed using a HEPA vacuum cleaner before leaving work site or they can wear cloth or paper coveralls that are removed each time they leave work site.
- 7) All personnel entering work site are required to wear shoe covers. Shoe covers must be changed each time the worker exits the work area.
- 8) Provide walk-off mats at all construction area access points.

b. Upon Completion:

- 1) Do not remove barriers from work area until completed project is inspected by the COR with thorough cleaning by the VA Environmental Services Dept.
- 2) Remove construction barriers and ceiling protection carefully to minimize spreading of dirt and debris associated with construction, outside of normal work hours.
- 3) Contain construction waste before transport in tightly covered containers.
- 4) Cover transport receptacles or carts. Tape covering unless solid lid.
- 5) Vacuum work area with HEPA filtered vacuums.
- 6) Wet mop area with cleaner/disinfectant.
- 7) Upon completion, restore HVAC system where work was performed.
- 8) Return permit to the COR.

C. Barriers shall be erected as required based upon classification (Class III & IV requires barriers) and shall be constructed as follows:

1. Class III and IV - closed door with masking tape applied over the frame and door is acceptable for projects that can be contained in a single room.

2. Construction, demolition or reconstruction not capable of containment within a single room must have the following barriers erected and made presentable on hospital occupied side:
 - a. Class III & IV (where dust control is the only hazard, and an agreement is reached with the COR and Medical Center) - Airtight plastic barrier that extends from the floor to ceiling. Seams must be sealed with duct tape to prevent dust and debris from escaping
 - b. Class III & IV - Drywall barrier erected with joints covered or sealed to prevent dust and debris from escaping. Barrier facing or visible to patients and staff shall be finished to ASTM C840 level 4 standards and are to have mineral wool sound attenuation installed.
 - c. Class III & IV - Seal all penetrations in existing barrier airtight
 - d. Class III & IV - Barriers at penetration of ceiling envelopes, chases and ceiling spaces to stop movement air and debris
 - e. Class IV only - Anteroom or double entrance openings that allow workers to remove protective clothing or vacuum off existing clothing
 - f. Class III & IV - At elevators shafts or stairways within the field of construction, overlapping flap minimum of two feet wide of polyethylene enclosures for personnel access.

D. Products and Materials:

1. Sheet Plastic: Fire retardant polystyrene, 6-mil thickness meeting local fire codes for temporary construction, less than one shift.
2. Barrier Doors: Self Closing, One-hour (minimum) Two-hour (if replacing a 2 hour building separation) solid core wood in steel frame, painted.
3. Dust proof drywall rated to existing building separation.
4. High Efficiency Particulate Air-Equipped filtration machine rated at 95% capture of 0.3 microns including pollen, mold spores and dust particles. HEPA filters should have ASHRAE 85 or other prefilter to extend the useful life of the HEPA. Provide both primary and secondary filtrations units. Maintenance of equipment and replacement of the HEPA filters and other filters will be in accordance with manufacturer's instructions.

5. Exhaust Hoses: Heavy duty, flexible steel reinforced; Ventilation Blower Hose
 6. Adhesive Walk-off Mats: Provide minimum size mats of 24 inches x 36 inches
 7. Disinfectant: Hospital-approved disinfectant or equivalent product
 8. Portable Ceiling Access Module
- E. Before any construction on site begins, all contractor personnel involved in the construction or renovation activity shall be educated and trained in infection prevention measures established by the medical center.
- F. A dust control program will be establish and maintained as part of the contractor's infection preventive measures in accordance with the FGI Guidelines for Design and Construction of Healthcare Facilities. Prior to start of work, prepare a plan detailing project-specific dust protection measures with associated product data, including periodic status reports, and submit to COR and Facility CSC for review for compliance with contract requirements in accordance with Section 01 33 23, SHOP DRAWINGS, PRODUCT DATA AND SAMPLES.
- G. Medical center Infection Control personnel will monitor for airborne disease (e.g. aspergillosis) during construction. A baseline of conditions will be established by the medical center prior to the start of work and periodically during the construction stage to determine impact of construction activities on indoor air quality with safe thresholds established.
- H. In general, the following preventive measures shall be adopted during construction to keep down dust and prevent mold.
1. Contractor shall verify that construction exhaust to exterior is not reintroduced to the medical center through intake vents, or building openings. HEPA filtration is required where the exhaust dust may reenter the medical center. **All ductwork determined to be contaminated during construction shall be cleaned by the contractor at the contractor's expense.**
 2. Exhaust hoses shall be exhausted so that dust is not reintroduced to the medical center.
 3. Adhesive Walk-off/Carpet Walk-off Mats shall be used at all interior transitions from the construction area to occupied medical center

- area. These mats shall be changed as often as required to maintain clean work areas directly outside construction area at all times.
4. Vacuum and wet mop all transition areas from construction to the occupied medical center at the end of each workday. Vacuum shall utilize HEPA filtration. Maintain surrounding area frequently. Remove debris as it is created. Transport these outside the construction area in containers with tightly fitting lids.
 5. The contractor shall not haul debris through patient-care areas without prior approval of the COR and the Medical Center. When, approved, debris shall be hauled in enclosed dust proof containers or wrapped in plastic and sealed with duct tape. No sharp objects should be allowed to cut through the plastic. Wipe down the exterior of the containers with a damp rag to remove dust. All equipment, tools, material, etc. transported through occupied areas shall be made free from dust and moisture by vacuuming and wipe down.
 6. There shall be no standing water during construction. This includes water in equipment drip pans and open containers within the construction areas. All accidental spills must be cleaned up and dried within 12 hours. Remove and dispose of porous materials that remain damp for more than 72 hours.
 7. At completion, remove construction barriers and ceiling protection carefully, outside of normal work hours. Vacuum and clean all surfaces free of dust after the removal.

I. Final Cleanup:

1. Upon completion of project, or as work progresses, remove all construction debris from above ceiling, vertical shafts and utility chases that have been part of the construction.
2. Perform HEPA vacuum cleaning of all surfaces in the construction area. This includes walls, ceilings, cabinets, furniture (built-in or free standing), partitions, flooring, etc.
3. All new air ducts shall be cleaned prior to final inspection.

J. Exterior Construction

1. Contractor shall verify that dust will not be introduced into the medical center through intake vents, or building openings. HEPA filtration on intake vents is required where dust may be introduced.
2. Dust created from disturbance of soil such as from vehicle movement will be wetted with use of a water truck as necessary

3. All cutting, drilling, grinding, sanding, or disturbance of materials shall be accomplished with tools equipped with either local exhaust ventilation (i.e. vacuum systems) or wet suppression controls.

1.13 TUBERCULOSIS SCREENING

- A. Contractor shall provide written certification that all contract employees assigned to the work site have had a pre-placement tuberculin screening within 90 days prior to assignment to the worksite and been found have negative TB screening reactions. Contractors shall be required to show documentation of negative TB screening reactions for any additional workers who are added after the 90-day requirement before they will be allowed to work on the work site. NOTE: This can be the Center for Disease Control (CDC) and Prevention and two-step skin testing or a Food and Drug Administration (FDA)-approved blood test.
 1. Contract employees manifesting positive screening reactions to the tuberculin shall be examined according to current CDC guidelines prior to working on VHA property.
 2. Subsequently, if the employee is found without evidence of active (infectious) pulmonary TB, a statement documenting examination by a physician shall be on file with the employer (construction contractor), noting that the employee with a positive tuberculin screening test is without evidence of active (infectious) pulmonary TB.
 3. If the employee is found with evidence of active (infectious) pulmonary TB, the employee shall require treatment with a subsequent statement to the fact on file with the employer before being allowed to return to work on VHA property.

1.14 FIRE SAFETY

- A. Fire Safety Plan: Establish and maintain a site-specific fire protection program in accordance with 29 CFR 1926. Prior to start of work, prepare a plan detailing project-specific fire safety measures, including periodic status reports, and submit to the COR for review for compliance with contract requirements in accordance with Section 01 33

23, SHOP DRAWINGS, PRODUCT DATA AND SAMPLES. This plan may be an element of the Accident Prevention Plan.

- B. Site and Building Access: Maintain free and unobstructed access to facility emergency services and for fire, police and other emergency response forces in accordance with NFPA 241.
- C. Separate temporary facilities, such as trailers, storage sheds, and dumpsters, from existing buildings and new construction by distances in accordance with NFPA 241. For small facilities with less than 6 m (20 feet) exposing overall length, separate by 3m (10 feet).
- D. Temporary Construction Partitions:
 - 1. Install and maintain temporary construction partitions to provide one-hour rated smoke-tight separations between construction areas, the areas that are described in phasing requirements, and adjoining areas. Construct partitions of gypsum board on both sides of metal steel studs. Extend the partitions through suspended ceilings to floor slab deck or roof. Seal joints and penetrations. At door openings, install Class C, ¾ hour fire/smoke rated doors with self-closing devices.
 - 2. Install one-hour (minimum), two-hour(if replacing a 2 hour building separation) fire-rated temporary construction partitions as shown on drawings to maintain integrity of existing exit stair enclosures, exit passageways, fire-rated enclosures of hazardous areas, horizontal exits, smoke barriers, vertical shafts and openings enclosures.
 - 3. Close openings in smoke barriers and fire-rated construction to maintain fire ratings. Seal penetrations with listed through-penetration firestop materials in accordance with Section 07 84 00, FIRESTOPPING.
 - 4. Construction barriers shall be finished and painted on the patient side and sound attenuation shall be installed.
- E. Temporary Heating and Electrical: Install, use and maintain installations in accordance with 29 CFR 1926, NFPA 241 and NFPA 70.

- F. Means of Egress: Do not block exiting for occupied buildings, including paths from exits to roads. Minimize disruptions and coordinate with the COR.
- G. Egress Routes for Construction Workers: Maintain free and unobstructed egress. Inspect daily. Report findings and corrective actions weekly to the COR.
- H. Fire Extinguishers: Provide and maintain extinguishers in construction areas and temporary storage areas in accordance with 29 CFR 1926, NFPA 241 and NFPA 10.
- I. Flammable and Combustible Liquids: Store, dispense and use liquids in accordance with 29 CFR 1926, NFPA 241 and NFPA 30.
- J. Standpipes: Install and extend standpipes up with each floor in accordance with 29 CFR 1926 and NFPA 241. Do not charge wet standpipes subject to freezing until weather protected.
- K. Sprinklers: Install, test and activate new automatic sprinklers prior to removing existing sprinklers.
- L. Existing Fire Protection: Do not impair automatic sprinklers, smoke and heat detection, and fire alarm systems, except for portions immediately under construction, and temporarily for connections. Provide fire watch for impairments more than 4 hours in a 24-hour period. Request interruptions in accordance with Article, OPERATIONS AND STORAGE AREAS, and coordinate with the COR. All existing or temporary fire protection systems (fire alarms, sprinklers) located in construction areas shall be tested as coordinated with the medical center. Parameters for the testing and results of any tests performed shall be recorded by the medical center and copies provided to the COR.
- M. Smoke Detectors: Prevent accidental operation. Remove temporary covers at end of work operations each day. Coordinate with the COR.
- N. Hot Work: Perform and safeguard hot work operations in accordance with NFPA 241 and NFPA 51B. Coordinate with the COR at least 8 hours in advance. Designate contractor's responsible project-site fire prevention program manager to permit hot work.

- O. Fire Hazard Prevention and Safety Inspections: Inspect entire construction areas weekly. Coordinate with, and report findings and corrective actions weekly to the COR.
- P. Smoking: Smoking is prohibited in and adjacent to construction areas inside existing buildings and additions under construction. In separate and detached buildings under construction, smoking is prohibited except in designated smoking rest areas.
- Q. Dispose of waste and debris in accordance with NFPA 241. Remove from buildings daily.
- R. If required, submit documentation to the COR that personnel have been trained in the fire safety aspects of working in areas with impaired structural or compartmentalization features.

1.15 ELECTRICAL

- A. All electrical work shall comply with NFPA 70 (NEC), NFPA 70B, NFPA 70E, 29 CFR Part 1910 Subpart J - General Environmental Controls, 29 CFR Part 1910 Subpart S - Electrical, and 29 CFR 1926 Subpart K in addition to other references required by contract.
- B. All qualified persons performing electrical work under this contract shall be licensed journeyman or master electricians. All apprentice electricians performing under this contract shall be deemed unqualified persons unless they are working under the immediate supervision of a licensed electrician or master electrician.
- C. All electrical work will be accomplished de-energized and in the Electrically Safe Work Condition (refer to NFPA 70E for Work Involving Electrical Hazards, including Exemptions to Work Permit). Any Contractor, subcontractor or temporary worker who fails to fully comply with this requirement is subject to immediate termination in accordance with FAR clause 52.236-5(c). Only in rare circumstance where achieving an electrically safe work condition prior to beginning work would increase or cause additional hazards, or is infeasible due to equipment design or operational limitations is energized work permitted. The Chief of Facilities Management with approval of the Medical Center Director will make the determination if the circumstances would meet the exception outlined above. An AHA specific to energized work

activities will be developed, reviewed, and accepted prior to the start of that work.

1. Development of a Hazardous Electrical Energy Control Procedure is required prior to de-energization. A single Simple Lockout/Tagout Procedure for multiple work operations can only be used for work involving qualified person(s) de-energizing one set of conductors or circuit part source. Task specific Complex Lockout/Tagout Procedures are required at all other times.
2. Verification of the absence of voltage after de-energization and lockout/tagout is considered "energized electrical work" (live work) under NFPA 70E, and shall only be performed by qualified persons wearing appropriate shock protective (voltage rated) gloves and arc rate personal protective clothing and equipment, using Underwriters Laboratories (UL) tested and appropriately rated contact electrical testing instruments or equipment appropriate for the environment in which they will be used.
3. Personal Protective Equipment (PPE) and electrical testing instruments will be readily available for inspection by the COR.

D. Before beginning any electrical work, an Activity Hazard Analysis (AHA) will be conducted to include Shock Hazard and Arc Flash Hazard analyses (NFPA Tables can be used only as a last alternative and it is strongly suggested a full Arc Flash Hazard Analyses be conducted). Work shall not begin until the AHA for the work activity has been accepted by the Contracting Officer and discussed with all engaged in the activity, including the Contractor, subcontractor(s), and Government on-site representatives at preparatory and initial control phase meetings.

E. Ground-fault circuit interrupters. All 120-volt, single-phase 15- and 20-ampere receptacle outlets on construction sites shall have approved ground-fault circuit interrupters for personnel protection. "Assured Equipment Grounding Conductor Program" only is not allowed.

1.16 FALL PROTECTION

- A. The fall protection (FP) threshold height requirement is 6 ft (1.8 m) for ALL WORK, unless specified differently or the OSHA 29 CFR 1926 requirements are more stringent, to include steel erection activities,

systems-engineered activities (prefabricated) metal buildings, residential (wood) construction and scaffolding work.

1. The use of a Safety Monitoring System (SMS) as a fall protection method is prohibited.
2. The use of Controlled Access Zone (CAZ) as a fall protection method is prohibited.
3. A Warning Line System (WLS) may ONLY be used on floors or flat or low-sloped roofs (between 0 - 18.4 degrees or 4:12 slope) and shall be erected around all sides of the work area (See 29 CFR 1926.502(f) for construction of WLS requirements). Working within the WLS does not require FP. No worker shall be allowed in the area between the roof or floor edge and the WLS without FP. FP is required when working outside the WLS.
4. Fall protection while using a ladder will be governed by the OSHA requirements.

1.17 SCAFFOLDS AND OTHER WORK PLATFORMS

- A. All scaffolds and other work platforms construction activities shall comply with 29 CFR 1926 Subpart L.
- B. The fall protection (FP) threshold height requirement is 6 ft (1.8 m) as stated in Section 1.16.
- C. The following hierarchy and prohibitions shall be followed in selecting appropriate work platforms.
 1. Scaffolds, platforms, or temporary floors shall be provided for all work except that can be performed safely from the ground or similar footing.
 2. Ladders less than 20 feet may be used as work platforms only when use of small hand tools or handling of light material is involved.
 3. Ladder jacks, lean-to, and prop-scaffolds are prohibited.
 4. Emergency descent devices shall not be used as working platforms.
- D. Contractors shall use a scaffold tagging system in which all scaffolds are tagged by the Competent Person. Tags shall be color-coded: green indicates the scaffold has been inspected and is safe to use; red indicates the scaffold is unsafe to use. Tags shall be readily visible,

made of materials that will withstand the environment in which they are used, be legible and shall include:

1. The Competent Person's name and signature;
2. Dates of initial and last inspections.

E. Mast Climbing work platforms: When access ladders, including masts designed as ladders, exceed 20 ft (6 m) in height, positive fall protection shall be used.

1.18 EXCAVATION AND TRENCHES

A. All excavation and trenching work shall comply with 29 CFR 1926 Subpart P.

B. All excavations and trenches 5 feet in depth or greater shall require a written trenching and excavation permit (NOTE - some States and other local jurisdictions require separate state/jurisdiction-issued excavation permits). The permit shall be completed and provided to the COR prior to commencing work for the day. At the end of the day, the permit shall be closed out and provided to the COR. The permit shall be maintained onsite and include the following:

1. Determination of soil classification
2. Indication that utilities have been located and identified. If utilities could not be located after all reasonable attempt, then excavating operations will proceed cautiously.
3. Indication of selected excavation protective system.
4. Indication that the spoil pile will be stored at least 2 feet from the edge of the excavation and safe access provided within 25 feet of the workers.
5. Indication of assessment for a potential toxic, explosive, or oxygen deficient atmosphere.

C. If not using an engineered protective system such as a trench box, shielding, shoring, or other Professional Engineer designed system and using a sloping or benching system, soil classification cannot be Solid Rock or Type A. All soil will be classified as Type B or Type C and sloped or benched in accordance with Appendix B of 29 CFR 1926.

1.19 CRANES

- A. All crane work shall comply with 29 CFR 1926 Subpart CC.
- B. Prior to operating a crane, the operator must be licensed, qualified or certified to operate the crane. Thus, all the provisions contained with Subpart CC are effective and there is no "Phase In" date of November 10, 2014.
- C. A detailed lift permit shall be submitted 14 days prior to the scheduled lift complete with route for truck carrying load, crane load analysis, siting of crane and path of swing. The lift will not be allowed without approval of this document.
- D. Crane operators shall not carry loads
 - 1. over the general public or VAMC personnel
 - 2. over any occupied building unless
 - a. the top two floors are vacated
 - b. or overhead protection with a design live load of 300 psf is provided

1.20 CONTROL OF HAZARDOUS ENERGY (LOCKOUT/TAGOUT)

- A. All installation, maintenance, and servicing of equipment or machinery shall comply with 29 CFR 1910.147 except for specifically referenced operations in 29 CFR 1926 such as concrete & masonry equipment [1926.702(j)], heavy machinery & equipment [1926.600(a)(3)(i)], and process safety management of highly hazardous chemicals (1926.64). Control of hazardous electrical energy during the installation, maintenance, or servicing of electrical equipment shall comply with Section 1.15 to include NFPA 70E and other VA specific requirements discussed in the section.

1.21 CONFINED SPACE ENTRY

- A. All confined space entry shall comply with 29 CFR 1910.146 except for specifically referenced operations in 29 CFR 1926 such as excavations/trenches [1926.651(g)].
- B. A site-specific Confined Space Entry Plan (including permitting process) shall be developed and submitted to the COR.

1.22 WELDING AND CUTTING

As specified in section 1.14, Hot Work: Perform and safeguard hot work operations in accordance with NFPA 241 and NFPA 51B. Coordinate with and Obtain permits from the COR at least 8 hours in advance. Designate contractor's responsible project-site fire prevention program manager to permit hot work.

1.23 LADDERS

- A. All Ladder use shall comply with 29 CFR 1926 Subpart X.
- B. All portable ladders shall be of sufficient length and shall be placed so that workers will not stretch or assume a hazardous position.
- C. Manufacturer safety labels shall be in place on ladders
- D. Step Ladders shall not be used in the closed position
- E. Top steps or cap of step ladders shall not be used as a step
- F. Portable ladders, used as temporary access, shall extend at least 3 ft (0.9 m) above the upper landing surface.
 - 1. When a 3 ft (0.9-m) extension is not possible, a grasping device (such as a grab rail) shall be provided to assist workers in mounting and dismounting the ladder.
 - 2. In no case shall the length of the ladder be such that ladder deflection under a load would, by itself, cause the ladder to slip from its support.
- G. Ladders shall be inspected for visible defects on a daily basis and after any occurrence that could affect their safe use. Broken or damaged ladders shall be immediately tagged "DO NOT USE," or with similar wording, and withdrawn from service until restored to a condition meeting their original design.

1.24 FLOOR & WALL OPENINGS

- A. All floor and wall openings shall comply with 29 CFR 1926 Subpart M.
- B. Floor and roof holes/openings are any that measure over 2 in (51 mm) in any direction of a walking/working surface which persons may trip or fall into or where objects may fall to the level below. See 21.F for

covering and labeling requirements. Skylights located in floors or roofs are considered floor or roof hole/openings.

- C. All floor, roof openings or hole into which a person can accidentally walk or fall through shall be guarded either by a railing system with toeboards along all exposed sides or a load-bearing cover. When the cover is not in place, the opening or hole shall be protected by a removable guardrail system or shall be attended when the guarding system has been removed, or other fall protection system.
1. Covers shall be capable of supporting, without failure, at least twice the weight of the worker, equipment and material combined.
 2. Covers shall be secured when installed, clearly marked with the word "HOLE", "COVER" or "Danger, Roof Opening-Do Not Remove" or color-coded or equivalent methods (e.g., red or orange "X"). Workers must be made aware of the meaning for color coding and equivalent methods.
 3. Roofing material, such as roofing membrane, insulation or felts, covering or partly covering openings or holes, shall be immediately cut out. No hole or opening shall be left unattended unless covered.
 4. Non-load-bearing skylights shall be guarded by a load-bearing skylight screen, cover, or railing system along all exposed sides.
 5. Workers are prohibited from standing/walking on skylights.

- - - E N D - - -

SECTION 01 42 19
REFERENCE STANDARDS

PART 1 - GENERAL

1.1 DESCRIPTION

This section specifies the availability and source of references and standards specified in the project manual under paragraphs APPLICABLE PUBLICATIONS and/or shown on the drawings.

1.2 AVAILABILITY OF SPECIFICATIONS LISTED IN THE GSA INDEX OF FEDERAL SPECIFICATIONS, STANDARDS AND COMMERCIAL ITEM DESCRIPTIONS FPMR PART 101-29 (FAR 52.211-1) (AUG 1998)

- A. The GSA Index of Federal Specifications, Standards and Commercial Item Descriptions, FPMR Part 101-29 and copies of specifications, standards, and commercial item descriptions cited in the solicitation may be obtained for a fee by submitting a request to - GSA Federal Supply Service, Specifications Section, Suite 8100, 470 East L'Enfant Plaza, SW, Washington, DC 20407, Telephone (202) 619-8925, Facsimile (202) 619-8978.
- B. If the General Services Administration, Department of Agriculture, or Department of Veterans Affairs issued this solicitation, a single copy of specifications, standards, and commercial item descriptions cited in this solicitation may be obtained free of charge by submitting a request to the addressee in paragraph (a) of this provision. Additional copies will be issued for a fee.

1.3 AVAILABILITY FOR EXAMINATION OF SPECIFICATIONS NOT LISTED IN THE GSA INDEX OF FEDERAL SPECIFICATIONS, STANDARDS AND COMMERCIAL ITEM DESCRIPTIONS (FAR 52.211-4) (JUN 1988)

The specifications and standards cited in this solicitation can be examined at the following location:

DEPARTMENT OF VETERANS AFFAIRS
Office of Construction & Facilities Management
Facilities Quality Service (00CFM1A)
425 Eye Street N.W, (sixth floor)
Washington, DC 20001
Telephone Numbers: (202) 632-5249 or (202) 632-5178
Between 9:00 AM - 3:00 PM

1.4 AVAILABILITY OF SPECIFICATIONS NOT LISTED IN THE GSA INDEX OF FEDERAL SPECIFICATIONS, STANDARDS AND COMMERCIAL ITEM DESCRIPTIONS (FAR 52.211-3) (JUN 1988)

The specifications cited in this solicitation may be obtained from the associations or organizations listed below.

- AA Aluminum Association Inc.
<http://www.aluminum.org>
- AABC Associated Air Balance Council
<http://www.aabchq.com>

AAMA	American Architectural Manufacturer's Association http://www.aamanet.org
AAN	American Nursery and Landscape Association http://www.anla.org
AASHTO	American Association of State Highway and Transportation Officials http://www.aashto.org
AATCC	American Association of Textile Chemists and Colorists http://www.aatcc.org
ACGIH	American Conference of Governmental Industrial Hygienists http://www.acgih.org
ACI	American Concrete Institute http://www.aci-int.net
ACPA	American Concrete Pipe Association http://www.concrete-pipe.org
ACPPA	American Concrete Pressure Pipe Association http://www.acppa.org
ADC	Air Diffusion Council http://flexibleduct.org
AGA	American Gas Association http://www.aga.org
AGC	Associated General Contractors of America http://www.agc.org
AGMA	American Gear Manufacturers Association, Inc. http://www.agma.org
AHAM	Association of Home Appliance Manufacturers http://www.aham.org
AISC	American Institute of Steel Construction http://www.aisc.org
AISI	American Iron and Steel Institute http://www.steel.org
AITC	American Institute of Timber Construction http://www.aitc-glulam.org
AMCA	Air Movement and Control Association, Inc. http://www.amca.org
ANLA	American Nursery & Landscape Association http://www.anla.org
ANSI	American National Standards Institute, Inc. http://www.ansi.org
APA	The Engineered Wood Association http://www.apawood.org
ARI	Air-Conditioning and Refrigeration Institute http://www.ari.org
ASAE	American Society of Agricultural Engineers http://www.asae.org

ASCE	American Society of Civil Engineers http://www.asce.org
ASHRAE	American Society of Heating, Refrigerating, and Air-Conditioning Engineers http://www.ashrae.org
ASME	American Society of Mechanical Engineers http://www.asme.org
ASSE	American Society of Sanitary Engineering http://www.asse-plumbing.org
ASTM	American Society for Testing and Materials http://www.astm.org
AWI	Architectural Woodwork Institute http://www.awinet.org
AWS	American Welding Society http://www.aws.org
AWWA	American Water Works Association http://www.awwa.org
BHMA	Builders Hardware Manufacturers Association http://www.buildershardware.com
BIA	Brick Institute of America http://www.bia.org
CAGI	Compressed Air and Gas Institute http://www.cagi.org
CGA	Compressed Gas Association, Inc. http://www.cganet.com
CI	The Chlorine Institute, Inc. http://www.chlorineinstitute.org
CISCA	Ceilings and Interior Systems Construction Association http://www.cisca.org
CISPI	Cast Iron Soil Pipe Institute http://www.cispi.org
CLFMI	Chain Link Fence Manufacturers Institute http://www.chainlinkinfo.org
CPMB	Concrete Plant Manufacturers Bureau http://www.cpmc.org
CRA	California Redwood Association http://www.calredwood.org
CRSI	Concrete Reinforcing Steel Institute http://www.crsi.org
CTI	Cooling Technology Institute http://www.cti.org
DHI	Door and Hardware Institute http://www.dhi.org
EGSA	Electrical Generating Systems Association http://www.egsa.org

EEI	Edison Electric Institute http://www.eei.org
EPA	Environmental Protection Agency http://www.epa.gov
ETL	ETL Testing Laboratories, Inc. http://www.etl.com
FAA	Federal Aviation Administration http://www.faa.gov
FCC	Federal Communications Commission http://www.fcc.gov
FPS	The Forest Products Society http://www.forestprod.org
GANA	Glass Association of North America http://www.cssinfo.com/info/gana.html/
FM	Factory Mutual Insurance http://www.fmglobal.com
GA	Gypsum Association http://www.gypsum.org
GSA	General Services Administration http://www.gsa.gov
HI	Hydraulic Institute http://www.pumps.org
HPVA	Hardwood Plywood & Veneer Association http://www.hpva.org
ICBO	International Conference of Building Officials http://www.icbo.org
ICEA	Insulated Cable Engineers Association Inc. http://www.icea.net
\ICAC	Institute of Clean Air Companies http://www.icac.com
IEEE	Institute of Electrical and Electronics Engineers http://www.ieee.org\
IMSA	International Municipal Signal Association http://www.imsasafety.org
IPCEA	Insulated Power Cable Engineers Association
NBMA	Metal Buildings Manufacturers Association http://www.mbma.com
MSS	Manufacturers Standardization Society of the Valve and Fittings Industry Inc. http://www.mss-hq.com
NAAMM	National Association of Architectural Metal Manufacturers http://www.naamm.org
NAPHCC	Plumbing-Heating-Cooling Contractors Association http://www.phccweb.org.org

NBS National Bureau of Standards
 See - NIST

NBBPVI National Board of Boiler and Pressure Vessel Inspectors
 <http://www.nationboard.org>

NEC National Electric Code
 See - NFPA National Fire Protection Association

NEMA National Electrical Manufacturers Association
 <http://www.nema.org>

NFPA National Fire Protection Association
 <http://www.nfpa.org>

NHLA National Hardwood Lumber Association
 <http://www.natlhardwood.org>

NIH National Institute of Health
 <http://www.nih.gov>

NIST National Institute of Standards and Technology
 <http://www.nist.gov>

NLMA Northeastern Lumber Manufacturers Association, Inc.
 <http://www.nelma.org>

NPA National Particleboard Association
 18928 Premiere Court
 Gaithersburg, MD 20879
 (301) 670-0604

NSF National Sanitation Foundation
 <http://www.nsf.org>

NWWDA Window and Door Manufacturers Association
 <http://www.nwwda.org>

OSHA Occupational Safety and Health Administration
 Department of Labor
 <http://www.osha.gov>

PCA Portland Cement Association
 <http://www.portcement.org>

PCI Precast Prestressed Concrete Institute
 <http://www.pci.org>

PPI The Plastic Pipe Institute
 <http://www.plasticpipe.org>

PEI Porcelain Enamel Institute, Inc.
 <http://www.porcelainenamel.com>

PTI Post-Tensioning Institute
 <http://www.post-tensioning.org>

RFCI The Resilient Floor Covering Institute
 <http://www.rfci.com>

RIS Redwood Inspection Service
 See - CRA

RMA Rubber Manufacturers Association, Inc.
 <http://www.rma.org>

SCMA	Southern Cypress Manufacturers Association http://www.cypressinfo.org
SDI	Steel Door Institute http://www.steeldoor.org
IGMA	Insulating Glass Manufacturers Alliance http://www.igmaonline.org
SJI	Steel Joist Institute http://www.steeljoist.org
SMACNA	Sheet Metal and Air-Conditioning Contractors National Association, Inc. http://www.smacna.org
SSPC	The Society for Protective Coatings http://www.sspc.org
STI	Steel Tank Institute http://www.steeltank.com
SWI	Steel Window Institute http://www.steelwindows.com
TCA	Tile Council of America, Inc. http://www.tileusa.com
TEMA	Tubular Exchange Manufacturers Association http://www.tema.org
TPI	Truss Plate Institute, Inc. 583 D'Onofrio Drive; Suite 200 Madison, WI 53719 (608) 833-5900
UBC	The Uniform Building Code See ICBO
UL	Underwriters' Laboratories Incorporated http://www.ul.com
ULC	Underwriters' Laboratories of Canada http://www.ulc.ca
WCLIB	West Coast Lumber Inspection Bureau 6980 SW Varns Road, P.O. Box 23145 Portland, OR 97223 (503) 639-0651
WRCLA	Western Red Cedar Lumber Association P.O. Box 120786 New Brighton, MN 55112 (612) 633-4334
WWPA	Western Wood Products Association http://www.wwpa.org

- - - E N D - - -

SECTION 01 57 19
TEMPORARY ENVIRONMENTAL CONTROLS

PART 1 - GENERAL

1.1 DESCRIPTION

- A. This section specifies the control of environmental pollution and damage that the Contractor must consider for air, water, and land resources. It includes management of visual aesthetics, noise, solid waste, radiant energy, and radioactive materials, as well as other pollutants and resources encountered or generated by the Contractor. The Contractor is obligated to consider specified control measures with the costs included within the various contract items of work.
- B. Environmental pollution and damage is defined as the presence of chemical, physical, or biological elements or agents which:
 - 1. Adversely effect human health or welfare,
 - 2. Unfavorably alter ecological balances of importance to human life,
 - 3. Effect other species of importance to humankind, or;
 - 4. Degrade the utility of the environment for aesthetic, cultural, and historical purposes.
- C. Definitions of Pollutants:
 - 1. Chemical Waste: Petroleum products, bituminous materials, salts, acids, alkalis, herbicides, pesticides, organic chemicals, and inorganic wastes.
 - 2. Debris: Combustible and noncombustible wastes, such as leaves, tree trimmings, ashes, and waste materials resulting from construction or maintenance and repair work.
 - 3. Sediment: Soil and other debris that has been eroded and transported by runoff water.
 - 4. Solid Waste: Rubbish, debris, garbage, and other discarded solid materials resulting from industrial, commercial, and agricultural operations and from community activities.
 - 5. Surface Discharge: The term "Surface Discharge" implies that the water is discharged with possible sheeting action and subsequent soil erosion may occur. Waters that are surface discharged may terminate in drainage ditches, storm sewers, creeks, and/or "water of the United States" and would require a permit to discharge water from the governing agency.

6. Rubbish: Combustible and noncombustible wastes such as paper, boxes, glass and crockery, metal and lumber scrap, tin cans, and bones.
7. Sanitary Wastes:
 - a. Sewage: Domestic sanitary sewage and human and animal waste.
 - b. Garbage: Refuse and scraps resulting from preparation, cooking, dispensing, and consumption of food.

1.2 QUALITY CONTROL

- A. Establish and maintain quality control for the environmental protection of all items set forth herein.
- B. Record on daily reports any problems in complying with laws, regulations, and ordinances. Note any corrective action taken.

1.3 REFERENCES

- A. The publications listed below form a part of this specification to the extent referenced. The publications are referred to in the text by basic designation only.
- B. U.S. National Archives and Records Administration (NARA):
33 CFR 328.....Definitions

1.4 SUBMITTALS

- A. In accordance with Section, 01 33 23, SHOP DRAWINGS, PRODUCT DATA, AND SAMPLES, furnish the following:
 1. Environmental Protection Plan: After the contract is awarded and prior to the commencement of the work, the Contractor shall meet with the COR to discuss the proposed Environmental Protection Plan and to develop mutual understanding relative to details of environmental protection. Not more than 20 days after the meeting, the Contractor shall prepare and submit to the COR for approval, a written and/or graphic Environmental Protection Plan including, but not limited to, the following:
 - a. Name(s) of person(s) within the Contractor's organization who is (are) responsible for ensuring adherence to the Environmental Protection Plan.
 - b. Name(s) and qualifications of person(s) responsible for manifesting hazardous waste to be removed from the site.
 - c. Name(s) and qualifications of person(s) responsible for training the Contractor's environmental protection personnel.
 - d. Description of the Contractor's environmental protection personnel training program.

- e. A list of Federal, State, and local laws, regulations, and permits concerning environmental protection, pollution control, noise control and abatement that are applicable to the Contractor's proposed operations and the requirements imposed by those laws, regulations, and permits.
 - f. Methods for protection of features to be preserved within authorized work areas including trees, shrubs, vines, grasses, ground cover, landscape features, air and water quality, fish and wildlife, soil, historical, and archeological and cultural resources.
 - g. Procedures to provide the environmental protection that comply with the applicable laws and regulations. Describe the procedures to correct pollution of the environment due to accident, natural causes, or failure to follow the procedures as described in the Environmental Protection Plan.
 - h. Permits, licenses, and the location of the solid waste disposal area.
 - i. Drawings showing locations of any proposed temporary excavations or embankments for haul roads, stream crossings, material storage areas, structures, sanitary facilities, and stockpiles of excess or spoil materials. Include as part of an Erosion Control Plan approved by the District Office of the U.S. Soil Conservation Service and the Department of Veterans Affairs.
 - j. Environmental Monitoring Plans for the job site including land, water, air, and noise.
 - k. Work Area Plan showing the proposed activity in each portion of the area and identifying the areas of limited use or nonuse. Plan should include measures for marking the limits of use areas. This plan may be incorporated within the Erosion Control Plan.
- B. Approval of the Contractor's Environmental Protection Plan will not relieve the Contractor of responsibility for adequate and continued control of pollutants and other environmental protection measures.

1.5 PROTECTION OF ENVIRONMENTAL RESOURCES

- A. Protect environmental resources within the project boundaries and those affected outside the limits of permanent work during the entire period of this contract. Confine activities to areas defined by the specifications and drawings.

B. Protection of Land Resources: Prior to construction, identify all land resources to be preserved within the work area. Do not remove, cut, deface, injure, or destroy land resources including trees, shrubs, vines, grasses, top soil, and land forms without permission from the COR. Do not fasten or attach ropes, cables, or guys to trees for anchorage unless specifically authorized, or where special emergency use is permitted.

1. Work Area Limits: Prior to any construction, mark the areas that require work to be performed under this contract. Mark or fence isolated areas within the general work area that are to be saved and protected. Protect monuments, works of art, and markers before construction operations begin. Convey to all personnel the purpose of marking and protecting all necessary objects.
2. Protection of Landscape: Protect trees, shrubs, vines, grasses, land forms, and other landscape features to be preserved by marking, fencing, or using any other approved techniques.
 - a. Box and protect from damage existing trees and shrubs to remain on the construction site.
 - b. Immediately repair all damage to existing trees and shrubs by trimming, cleaning, and painting with antiseptic tree paint.
 - c. Do not store building materials or perform construction activities closer to existing trees or shrubs than the farthest extension of their limbs.
3. Handle and dispose of solid wastes in such a manner that will prevent contamination of the environment. Place solid wastes (excluding clearing debris) in containers that are emptied on a regular schedule. Transport all solid waste off Government property and dispose of waste in compliance with Federal, State, and local requirements.
4. Store chemical waste away from the work areas in corrosion resistant containers and dispose of waste in accordance with Federal, State, and local regulations.
5. Handle discarded materials other than those included in the solid waste category as directed by the COR.

C. Protection of Air Resources: Keep construction activities under surveillance, management, and control to minimize pollution of air resources. Burning is not permitted on the job site. Keep activities, equipment, processes, and work operated or performed, in

strict accordance with the State of Minnesota and Federal emission and performance laws and standards. Maintain ambient air quality standards set by the Environmental Protection Agency, for those construction operations and activities specified.

1. Hydrocarbons and Carbon Monoxide: Control monoxide emissions from equipment to Federal and State allowable limits.
2. Odors: Control odors of construction activities and prevent obnoxious odors from occurring.

D. Reduction of Noise: Minimize noise using every action possible. Perform noise-producing work in less sensitive hours of the day or week as directed by the COR. Maintain noise-produced work at or below the decibel levels and within the time periods specified.

1. Perform construction activities involving repetitive, high-level impact noise only between 8:00 a.m. and 6:00p.m unless otherwise permitted by local ordinance or the COR. Repetitive impact noise on the property shall not exceed the following dB limitations:

Time Duration of Impact Noise	Sound Level in dB
More than 12 minutes in any hour	70
Less than 30 seconds of any hour	85
Less than three minutes of any hour	80
Less than 12 minutes of any hour	75

2. Provide sound-deadening devices on equipment and take noise abatement measures that are necessary to comply with the requirements of this contract, consisting of, but not limited to, the following:

- a. Maintain maximum permissible construction equipment noise levels at 15 m (50 feet) (dBA):

MATERIALS HANDLING	
CONCRETE MIXERS	75
JACK HAMMERS	75
PNEUMATIC TOOLS	80
SAWS	75
VIBRATORS	75

- b. Use shields or other physical barriers to restrict noise transmission.

- c. Provide soundproof housings or enclosures for noise-producing machinery.
 - d. Use efficient silencers on equipment air intakes.
 - e. Use efficient intake and exhaust mufflers on internal combustion engines that are maintained so equipment performs below noise levels specified.
 - f. Line hoppers and storage bins with sound deadening material.
 - g. Conduct truck loading, unloading, and hauling operations so that noise is kept to a minimum.
3. Measure sound level for noise exposure due to the construction at least once every five successive working days while work is being performed above 55 dB(A) noise level. Measure noise exposure at the property line or 15 m (50 feet) from the noise source, whichever is greater. Measure the sound levels on the A weighing network of a General Purpose sound level meter at slow response. To minimize the effect of reflective sound waves at buildings, take measurements at 900 to 1800 mm (three to six feet) in front of any building face. Submit the recorded information to the COR noting any problems and the alternatives for mitigating actions.
- E. Restoration of Damaged Property: If any direct or indirect damage is done to public or private property resulting from any act, omission, neglect, or misconduct, the Contractor shall restore the damaged property to a condition equal to that existing before the damage at no additional cost to the Government. Repair, rebuild, or restore property as directed or make good such damage in an acceptable manner.
- F. Final Clean-up: On completion of project and after removal of all debris, rubbish, and temporary construction, Contractor shall leave the construction area in a clean condition satisfactory to the COR. Cleaning shall include off the station disposal of all items and materials not required to be salvaged, as well as all debris and rubbish resulting from demolition and new work operations.

- - - E N D - - -

SECTION 01 58 16
TEMPORARY INTERIOR SIGNAGE

PART 1 GENERAL

DESCRIPTION

This section specifies temporary interior signs.

PART 2 PRODUCTS

2.1 TEMPORARY SIGNS

- A. Fabricate from 50 Kg (110 pound) mat finish white paper.
- B. Cut to 100 mm (4-inch) wide by 300 mm (12 inch) long size tag.
- C. Punch 3 mm (1/8-inch) diameter hole centered on 100 mm (4-inch) dimension of tag. Edge of Hole spaced approximately 13 mm (1/2-inch) from one end on tag.
- D. Reinforce hole on both sides with gummed cloth washer or other suitable material capable of preventing tie pulling through paper edge.
- E. Ties: Steel wire 0.3 mm (0.0120-inch) thick, attach to tag with twist tie, leaving 150 mm (6-inch) long free ends.

PART 3 EXECUTION

3.1 INSTALLATION

- A. Install temporary signs attached to room door frame or room door knob, lever, or pull for doors on corridor openings.
- B. Mark on signs with felt tip marker having approximately 3 mm (1/8-inch) wide stroke for clearly legible numbers or letters.
- C. Identify room with numbers as designated on floor plans.

3.2 LOCATION

- A. Install on doors that have room, corridor, and space numbers shown.
- B. Doors that do not require signs are as follows:
 - 1. Corridor barrier doors (cross-corridor) in corridor with same number.
 - 2. Folding doors or partitions.
 - 3. Toilet or bathroom doors within and between rooms.
 - 4. Communicating doors in partitions between rooms with corridor entrance doors.
 - 5. Closet doors within rooms.
- C. Replace missing, damaged, or illegible signs.

- - - E N D - - -

Renovate Building 49 South Wing
For Community Living Center Privacy

VA Project No. 656-15-261
2011-08

SECTION 01 74 19
CONSTRUCTION WASTE MANAGEMENT

PART 1 - GENERAL

1.1 DESCRIPTION

- A. This section specifies the requirements for the management of non-hazardous building construction and demolition waste.
- B. Waste disposal in landfills shall be minimized to the greatest extent possible. Of the inevitable waste that is generated, as much of the waste material as economically feasible shall be salvaged, recycled or reused.
- C. Contractor shall use all reasonable means to divert construction and demolition waste from landfills and incinerators, and facilitate their salvage and recycle not limited to the following:
 - 1. Waste Management Plan development and implementation.
 - 2. Techniques to minimize waste generation.
 - 3. Sorting and separating of waste materials.
 - 4. Salvage of existing materials and items for reuse or resale.
 - 5. Recycling of materials that cannot be reused or sold.
- D. At a minimum the following waste categories shall be diverted from landfills:
 - 1. Soil.
 - 2. Inerts (eg, concrete, masonry and asphalt).
 - 3. Clean dimensional wood and palette wood.
 - 4. Green waste (biodegradable landscaping materials).
 - 5. Engineered wood products (plywood, particle board and I-joists, etc).
 - 6. Metal products (eg, steel, wire, beverage containers, copper, etc).
 - 7. Cardboard, paper and packaging.
 - 8. Bitumen roofing materials.
 - 9. Plastics (eg, ABS, PVC).
 - 10. Carpet and/or pad.
 - 11. Gypsum board.
 - 12. Insulation.
 - 13. Paint.
 - 14. Fluorescent lamps.

1.2 RELATED WORK

- A. Section 02 41 00, DEMOLITION.
- B. Section 01 00 00, GENERAL REQUIREMENTS.
- C. Lead Paint: Section 02 83 33.13, LEAD BASED PAINT REMOVAL AND DISPOSAL.

1.3 QUALITY ASSURANCE

- A. Contractor shall practice efficient waste management when sizing, cutting and installing building products. Processes shall be employed

to ensure the generation of as little waste as possible. Construction
/Demolition waste includes products of the following:

1. Excess or unusable construction materials.
 2. Packaging used for construction products.
 3. Poor planning and/or layout.
 4. Construction error.
 5. Over ordering.
 6. Weather damage.
 7. Contamination.
 8. Mishandling.
 9. Breakage.
- B. Establish and maintain the management of non-hazardous building construction and demolition waste set forth herein. Conduct a site assessment to estimate the types of materials that will be generated by demolition and construction.
- C. Contractor shall develop and implement procedures to recycle construction and demolition waste to a minimum of 50 percent.
- D. Contractor shall be responsible for implementation of any special programs involving rebates or similar incentives related to recycling. Any revenues or savings obtained from salvage or recycling shall accrue to the contractor.
- E. Contractor shall provide all demolition, removal and legal disposal of materials. Contractor shall ensure that facilities used for recycling, reuse and disposal shall be permitted for the intended use to the extent required by local, state, federal regulations. The Whole Building Design Guide website <http://www.wbdg.org/tools/cwm.php> provides a Construction Waste Management Database that contains information on companies that haul, collect, and process recyclable debris from construction projects.
- F. Contractor shall assign a specific area to facilitate separation of materials for reuse, salvage, recycling, and return. Such areas are to be kept neat and clean and clearly marked in order to avoid contamination or mixing of materials.
- G. Contractor shall provide on-site instructions and supervision of separation, handling, salvaging, recycling, reuse and return methods to be used by all parties during waste generating stages.
- H. Record on daily reports any problems in complying with laws, regulations and ordinances with corrective action taken.

1.4 TERMINOLOGY

- A. Class III Landfill: A landfill that accepts non-hazardous resources such as household, commercial and industrial waste resulting from construction, remodeling, repair and demolition operations.
- B. Clean: Untreated and unpainted; uncontaminated with adhesives, oils, solvents, mastics and like products.
- C. Construction and Demolition Waste: Includes all non-hazardous resources resulting from construction, remodeling, alterations, repair and demolition operations.
- D. Dismantle: The process of parting out a building in such a way as to preserve the usefulness of its materials and components.
- E. Disposal: Acceptance of solid wastes at a legally operating facility for the purpose of land filling (includes Class III landfills and inert fills).
- F. Inert Backfill Site: A location, other than inert fill or other disposal facility, to which inert materials are taken for the purpose of filling an excavation, shoring or other soil engineering operation.
- G. Inert Fill: A facility that can legally accept inert waste, such as asphalt and concrete exclusively for the purpose of disposal.
- H. Inert Solids/Inert Waste: Non-liquid solid resources including, but not limited to, soil and concrete that does not contain hazardous waste or soluble pollutants at concentrations in excess of water-quality objectives established by a regional water board, and does not contain significant quantities of decomposable solid resources.
- I. Mixed Debris: Loads that include commingled recyclable and non-recyclable materials generated at the construction site.
- J. Mixed Debris Recycling Facility: A solid resource processing facility that accepts loads of mixed construction and demolition debris for the purpose of recovering re-usable and recyclable materials and disposing non-recyclable materials.
- K. Permitted Waste Hauler: A company that holds a valid permit to collect and transport solid wastes from individuals or businesses for the purpose of recycling or disposal.
- L. Recycling: The process of sorting, cleansing, treating, and reconstituting materials for the purpose of using the altered form in the manufacture of a new product. Recycling does not include burning, incinerating or thermally destroying solid waste.

1. On-site Recycling - Materials that are sorted and processed on site for use in an altered state in the work, i.e. concrete crushed for use as a sub-base in paving.
 2. Off-site Recycling - Materials hauled to a location and used in an altered form in the manufacture of new products.
- M. Recycling Facility: An operation that can legally accept materials for the purpose of processing the materials into an altered form for the manufacture of new products. Depending on the types of materials accepted and operating procedures, a recycling facility may or may not be required to have a solid waste facilities permit or be regulated by the local enforcement agency.
- N. Reuse: Materials that are recovered for use in the same form, on-site or off-site.
- O. Return: To give back reusable items or unused products to vendors for credit.
- P. Salvage: To remove waste materials from the site for resale or re-use by a third party.
- Q. Source-Separated Materials: Materials that are sorted by type at the site for the purpose of reuse and recycling.
- R. Solid Waste: Materials that have been designated as non-recyclable and are discarded for the purposes of disposal.
- S. Transfer Station: A facility that can legally accept solid waste for the purpose of temporarily storing the materials for re-loading onto other trucks and transporting them to a landfill for disposal, or recovering some materials for re-use or recycling.

1.5 SUBMITTALS

- A. In accordance with Section 01 33 23, SHOP DRAWINGS, PRODUCT DATA, and SAMPLES, furnish the following:
- B. Prepare and submit to the COR a written demolition debris management plan. The plan shall include, but not be limited to, the following information:
1. Procedures to be used for debris management.
 2. Techniques to be used to minimize waste generation.
 3. Analysis of the estimated job site waste to be generated:
 - a. List of each material and quantity to be salvaged, reused, recycled.
 - b. List of each material and quantity proposed to be taken to a landfill.

4. Detailed description of the Means/Methods to be used for material handling.
 - a. On site: Material separation, storage, protection where applicable.
 - b. Off site: Transportation means and destination. Include list of materials.
 - 1) Description of materials to be site-separated and self-hauled to designated facilities.
 - 2) Description of mixed materials to be collected by designated waste haulers and removed from the site.
 - c. The names and locations of mixed debris reuse and recycling facilities or sites.
 - d. The names and locations of trash disposal landfill facilities or sites.
 - e. Documentation that the facilities or sites are approved to receive the materials.
- C. Designated Manager responsible for instructing personnel, supervising, documenting and administer over meetings relevant to the Waste Management Plan.
- D. Monthly summary of construction and demolition debris diversion and disposal, quantifying all materials generated at the work site and disposed of or diverted from disposal through recycling.

1.6 APPLICABLE PUBLICATIONS

- A. Publications listed below form a part of this specification to the extent referenced. Publications are referenced by the basic designation only. In the event that criteria requirements conflict, the most stringent requirements shall be met.
- B. U.S. Green Building Council (USGBC):
LEED Green Building Rating System for New Construction

1.7 RECORDS

Maintain records to document the quantity of waste generated; the quantity of waste diverted through sale, reuse, or recycling; and the quantity of waste disposed by landfill or incineration. Records shall be kept in accordance with the LEED Reference Guide and LEED Template.

PART 2 - PRODUCTS

2.1 MATERIALS

- A. List of each material and quantity to be salvaged, recycled, reused.
- B. List of each material and quantity proposed to be taken to a landfill.

- C. Material tracking data: Receiving parties, dates removed, transportation costs, weight tickets, tipping fees, manifests, invoices, net total costs or savings.

PART 3 - EXECUTION

3.1 COLLECTION

- A. Provide all necessary containers, bins and storage areas to facilitate effective waste management.
- B. Clearly identify containers, bins and storage areas so that recyclable materials are separated from trash and can be transported to respective recycling facility for processing.
- C. Hazardous wastes shall be separated, stored, disposed of according to local, state, federal regulations.

3.2 DISPOSAL

- A. Contractor shall be responsible for transporting and disposing of materials that cannot be delivered to a source-separated or mixed materials recycling facility to a transfer station or disposal facility that can accept the materials in accordance with state and federal regulations.
- B. Construction or demolition materials with no practical reuse or that cannot be salvaged or recycled shall be disposed of at a landfill or incinerator.

3.3 REPORT

- A. With each application for progress payment, submit a summary of construction and demolition debris diversion and disposal including beginning and ending dates of period covered.
- B. Quantify all materials diverted from landfill disposal through salvage or recycling during the period with the receiving parties, dates removed, transportation costs, weight tickets, manifests, invoices. Include the net total costs or savings for each salvaged or recycled material.
- C. Quantify all materials disposed of during the period with the receiving parties, dates removed, transportation costs, weight tickets, tipping fees, manifests, invoices. Include the net total costs for each disposal.

- - - E N D - - -

SECTION 01 81 11
SUSTAINABLE DESIGN REQUIREMENTS

PART 1 - GENERAL

1.1 SUMMARY

This Section describes general requirements and procedures to comply with the Guiding Principles for Leadership in High Performance and Sustainable Buildings Memorandum of Understanding incorporated in the Executive Orders 13423 and 13514; Energy Policy Act of 2005 (EPA 2005) and the Energy Independence and Security Act of 2007 (EISA 2007).

1.2 OBJECTIVES

- A. To maximize resource efficiency and reduce the environmental impacts of construction and operation, the Contractor during the construction phase of this project shall implement the following procedures:
 - 1. Select products that minimize consumption of energy, water and non-renewable resources, while minimizing the amounts of pollution resulting from the production and employment of building technologies. It is the intent of this project to conform with EPA's Five Guiding Principles on environmentally preferable purchasing. The five principles are:
 - a. Include environmental considerations as part of the normal purchasing process.
 - b. Emphasize pollution prevention early in the purchasing process.
 - c. Examine multiple environmental attributes throughout a product's or service's life cycle.
 - d. Compare relevant environmental impacts when selecting products and services.
 - e. Collect and base purchasing decisions on accurate and meaningful information about environmental performance.
 - 2. Control sources for potential Indoor Air Quality (IAQ) pollutants by controlled selection of materials and processes used in project construction in order to attain superior IAQ.
 - 3. Products and processes that achieve the above objectives to the extent currently possible and practical have been selected and included in these Construction Documents. The Contractor is responsible to maintain and support these objectives in developing means and methods for performing the work of this Contract and in

proposing product substitutions and/or changes to specified processes.

4. Use building practices that insure construction debris and particulates do not contaminate or enter duct work prior to system startup and turn over.

1.3 RELATED DOCUMENTS

- A. Section 01 74 19 CONSTRUCTION WASTE MANAGEMENT
- B. Section 01 91 00 GENERAL COMMISSIONING REQUIREMENTS

1.4 DEFINITIONS

- A. Agrifiber Products: Composite panel products derived from agricultural fiber
- B. Biobased Product: As defined in the 2002 Farm Bill, a product determined by the Secretary to be a commercial or industrial product (other than food or feed) that is composed, in whole or in significant part, of biological products or renewable domestic agricultural materials (including plant, animal, and marine materials) or forestry materials
- C. Biobased Content: The weight of the biobased material divided by the total weight of the product and expressed as a percentage by weight
- D. Certificates of Chain-of-Custody: Certificates signed by manufacturers certifying that wood used to make products has been tracked through its extraction and fabrication to ensure that it was obtained from forests certified by a specified certification program
- E. Composite Wood: A product consisting of wood fiber or other plant particles bonded together by a resin or binder
- F. Construction and Demolition Waste: Includes solid wastes, such as building materials, packaging, rubbish, debris, and rubble resulting from construction, remodeling, repair and demolition operations. A construction waste management plan is to be provided by the Contractor as defined in Section 01 74 19.
- G. Third Party Certification: Certification of levels of environmental achievement by nationally recognized sustainability rating system.
- H. Light Pollution: Light that extends beyond its source such that the additional light is wasted in an unwanted area or in an area where it inhibits view of the night sky
- I. Recycled Content Materials: Products that contain pre-consumer or post-consumer materials as all or part of their feedstock

- J. Post-Consumer Recycled Content: The percentage by weight of constituent materials that have been recovered or otherwise diverted from the solid-waste stream after consumer use
- K. Pre-Consumer Recycled Content: Materials that have been recovered or otherwise diverted from the solid-waste stream during the manufacturing process. Pre-consumer content must be material that would not have otherwise entered the waste stream as per Section 5 of the FTC Act, Part 260 "Guidelines for the Use of Environmental Marketing Claims": www.ftc.gov/bcp/grnrule/guides980427
- L. Regional Materials: Materials that are extracted, harvested, recovered, and manufactured within a radius of 250 miles (400 km) from the Project site
- M. Salvaged or Reused Materials: Materials extracted from existing buildings in order to be reused in other buildings without being manufactured
- N. Sealant: Any material that fills and seals gaps between other materials
- O. Type 1 Finishes: Materials and finishes which have a potential for short-term levels of off gassing from chemicals inherent in their manufacturing process, or which are applied in a form requiring vehicles or carriers for spreading which release a high level of particulate matter in the process of installation and/or curing.
- P. Type 2 Finishes: "Fuzzy" materials and finishes which are woven, fibrous, or porous in nature and tend to adsorb chemicals off gas
- Q. Volatile Organic Compounds (VOCs): Any compound of carbon, excluding carbon monoxide, carbon dioxide, carbonic acid, metallic carbides or carbonates, and ammonium carbonate, which participates in atmospheric photochemical reactions. Compounds that have negligible photochemical reactivity, listed in EPA 40 CFR 51.100(s), are also excluded from this regulatory definition.

1.5 SUBMITTALS

- A. Sustainable Design Submittals:
 - 1. Water Conserving Fixtures: Submittals must include manufacturer's cut sheets for all water-consuming plumbing fixtures and fittings (toilets, urinals, faucets, showerheads, etc.) highlighting maximum flow rates and/or flush rates. Include cut sheets for any automatic faucet-control devices.
 - 2. Process Water Use: Provide manufacturer's cut sheets for all water-consuming commercial equipment (clothes washers, dishwashers, ice

- machines, etc.), highlighting water consumption performance. Include manufacturer's cut sheets or product data for any cooling towers, highlighting water consumption estimates, water use reduction measures, and corrosion inhibitors.
3. Elimination of CFCs AND HCFCs: Provide manufacturer's cut sheets for all cooling equipment with manufacturer's product data, highlighting refrigerants; provide manufacturer's cut sheets for all fire-suppression equipment, highlighting fire-suppression agents; provide manufacturer's cut-sheets for all polystyrene insulation (XPS) and closed-cell spray foam polyurethane insulation, highlighting the blowing agent(s).
 4. Appliances and Equipment: Provide copies of manufacturer's product data for all Energy Star eligible equipment and appliances, including office equipment, computers and printers, electronics, and commercial food service equipment (excluding HVAC and lighting components), verifying compliance with EPA's Energy Star program.
 5. On-Site Renewable Energy Systems: Provide cut sheets and manufacturer's product data for all on-site renewable energy generating components and equipment, including documentation of output capacity.
 6. Measurement and Verification Systems: Provide cut sheets and manufacturer's product data for all controls systems, highlighting electrical metering and trending capability components.
 7. Salvaged or Reused Materials: Provide documentation that lists each salvaged or reused material, the source or vendor of the material, the purchase price, and the replacement cost if greater than the purchase price.
 8. Recycled Content: Submittals for all materials with recycled content (excluding MEP systems equipment and components) must include the following documentation: Manufacturer's product data, product literature, or a letter from the manufacturer verifying the percentage of post-consumer and pre-consumer recycled content (by weight) of each material or product
 - a. An electronic spreadsheet that tabulates the Project's total materials cost and combined recycled content value (defined as the sum of the post-consumer recycled content value plus one-half of the pre-consumer recycled content value) expressed as a percentage of total materials cost. This spreadsheet shall be

submitted every third month with the Contractor's Certificate and Application for Payment. It should indicate, on an ongoing basis, line items for each material, including cost, pre-consumer recycled content, post-consumer recycled content, and combined recycled content value.

9. Regional Materials: Submittals for all products or materials expected to contribute to the regional calculation (excluding MEP systems equipment and components) must include the following documentation:
 - a. Cost of each material or product, excluding cost of labor and equipment for installation
 - b. Location of product manufacture and distance from point of manufacture to the Project Site
 - c. Location of point of extraction, harvest, or recovery for each raw material in each product and distance from the point of extraction, harvest, or recovery to the Project Site
 - d. Manufacturer's product data, product literature, or a letter from the manufacturer verifying the location and distance from the Project Site to the point of manufacture for each regional material
 - e. Manufacturer's product data, product literature, or a letter from the manufacturer verifying the location and distance from the Project Site to the point of extraction, harvest, or recovery for each regional material or product, including, at a minimum, gravel and fill, planting materials, concrete, masonry, and GWB
 - f. An electronic spreadsheet that tabulates the Project's total materials cost and regional materials value, expressed as a percentage of total materials cost. This spreadsheet shall be submitted every third month with the Contractor's Certificate and Application for Payment. It should indicate on an ongoing basis, line items for each material, including cost, location of manufacture, distance from manufacturing plant to the Project Site, location of raw material extraction, and distance from extraction point to the Project Site.
10. Outdoor Air Delivery Monitoring: Provide manufacturer's cut sheets highlighting the installed carbon dioxide monitoring system components and sequence of controls shop drawing documentation, including CO2 differential set-points and alarm capabilities.

11. Interior Adhesives and Sealants: Submittals for all field-applied adhesives and sealants, which have a potential impact on indoor air, must include manufacturer's MSDSs or other Product Data highlighting VOC content.
 - a. Provide manufacturers' documentation verifying all adhesives used to apply laminates, whether shop-applied or field-applied, contain no urea-formaldehyde.
12. Interior Paints and Coatings: Submittals for all field-applied paints and coatings, which have a potential impact on indoor air, must include manufacturer's MSDSs or other Product Data highlighting VOC content
13. Floorcoverings:
 - a. Carpet Systems: Submittals for all carpet must include the following:
 - 1) A copy of an assessment from the Building for Environmental and Economic Sustainability (BEES) software model, either Version 3.0 or 4.0, with parameters of the model set as described by this specification section.
 - 2) Manufacturer's product data verifying that all carpet systems meet or exceed the testing and product requirements of the Carpet and Rug Institute Green Label Plus program.
 - b. Engineered Wood Flooring: Submittals for all engineered wood flooring must include manufacturer's product data verifying certification under either the Greenguard or FloorScore indoor emissions testing program.
14. Composite Wood and Agrifiber Binders: Submittals for all composite wood and agrifiber products (including but not limited to particleboard, wheatboard, strawboard, agriboard products, engineered wood components, solid-core wood doors, OSB, MDF, and plywood products) must include manufacturer's product data verifying that these products contain no urea-formaldehyde resins.
15. Air Filtration: Provide manufacturer's cut sheets and product data highlighting the following:
 - a. Minimum Efficiency Reporting Value (MERV) for filtration media in all air handling units (AHUs) per ASHRAE HVAC Design Manual for Hospitals and Clinics.

- b. Minimum Efficiency Reporting Value (MERV) for filtration media installed at return air grilles during construction if permanently installed AHUs are used during construction. See above for requirements
- 16. Mercury in Lighting: Provide manufacturer's cut sheets or product data for all fluorescent or HID lamps highlighting mercury content.
- 17. Lighting Controls: Provide manufacturer's cut sheets and shop drawing documentation highlighting all lighting controls systems components.
- 18. Thermal Comfort Controls: Provide manufacturer's cut sheets and shop drawing documentation highlighting all thermal comfort-control systems components.
- 19. Blended Cement: It is the intent of this specification to reduce CO₂ emissions and other environmentally detrimental effects resulting from the production of portland cement by requiring that all concrete mixes, in aggregate, utilize blended cement mixes to displace portland cement typically included in conventional construction. Provide the following submittals:
 - a. Copies of concrete design mixes for all installed concrete
 - b. Copies of typical regional baseline concrete design mixes for all compressive strengths used on the Project
 - c. Quantities in cubic yards of each installed concrete mix
- 20. Gypsum Wall Board: Provide manufacturer's cut sheets or product data verifying that all gypsum wallboard products are moisture and mold-resistant.
- 21. Fiberglass Insulation: Provide manufacturer's cut sheets or product data verifying that fiberglass batt insulation contains no urea-formaldehyde.
- 22. Duct Acoustical Insulation: Provide manufacturer's cut sheets or product data verifying that mechanical sound insulation materials in air distribution ducts consists of an impervious, non-porous coatings that prevent dust from accumulating in the insulating materials.
- 23. Green Housekeeping: Provide documentation that all cleaning products and janitorial paper products meet the VOC limits and content requirements of this specification section.

- B. Project Materials Cost Data: Provide a spreadsheet in an electronic file indicating the total cost for the Project and the total cost of building materials used for the Project, as follows:
1. Not more than 60 days after the Preconstruction Meeting, the General Contractor shall provide to the Owner and Architect a preliminary schedule of materials costs for all materials used for the Project organized by specification section. Exclude labor costs and all mechanical, electrical, and plumbing (MEP) systems materials and labor costs. Include the following:
 - a. Identify each reused or salvaged material, its cost, and its replacement value.
 - b. Identify each recycled-content material, its post-consumer and pre-consumer recycled content as a percentage the product's weight, its cost, its combined recycled content value (defined as the sum of the post-consumer recycled content value plus one-half of the pre-consumer recycled content value), and the total combined recycled content value for all materials as a percentage of total materials costs.
 - c. Identify each regional material, its cost, its manufacturing location, the distance of this location from the Project site, the source location for each raw material component of the material, the distance of these extraction locations from the Project site, and the total value of regional materials as a percentage of total materials costs.
 - d. Identify each biobased material, its source, its cost, and the total value of biobased materials as a percentage of total materials costs. Also provide the total value of rapidly renewable materials (materials made from plants that are harvested in less than a 10-year cycle) as a percentage of total materials costs.
 - e. Identify each wood-based material, its cost, the total wood-based materials cost, each FSC Certified wood material, its cost, and the total value of Certified wood as a percentage of total wood-based materials costs.
 2. Provide final versions of the above spreadsheets to the Owner and Architect not more than 14 days after Substantial Completion.
- C. Construction Waste Management: See Section 01 74 19 "Construction Waste Management" for submittal requirements.

D. Construction Indoor Air Quality (IAQ) Management: Submittals must include the following:

1. Not more than 30 days after the Preconstruction Meeting, prepare and submit for the Architect and Owner's approval, an electronic copy of the draft Construction IAQ Management Plan in an electronic file including, but not limited to, descriptions of the following:
2. Instruction procedures for meeting or exceeding the minimum requirements of the Sheet Metal and Air Conditioning National Contractors Association (SMACNA) IAQ Guidelines for Occupied Buildings Under Construction, 1995, Chapter 3, including procedures for HVAC Protection, Source Control, Pathway Interruption, Housekeeping, and Scheduling
 - a. Instruction procedures for protecting absorptive materials stored on-site or installed from moisture damage
 - b. Schedule of submission to Architect of photographs of on-site construction IAQ management measures such as protection of ducts and on-site stored oil installed absorptive materials
 - c. Instruction procedures if air handlers must be used during construction, including a description of filtration media to be used at each return air grille
 - d. Instruction procedure for replacing all air-filtration media immediately prior to occupancy after completion of construction, including a description of filtration media to be used at each air handling or air supply unit
3. Not more than 30 days following receipt of the approved draft CIAQMP, submit an electronic copy of the approved CIAQMP in an electronic file, along with the following:
 - a. Manufacturer's cut sheets and product data highlighting the Minimum Efficiency Reporting Value (MERV) for all filtration media to be installed at return air grilles during construction if permanently installed AHUs are used during construction.
 - b. Manufacturer's cut sheets and product data highlighting the Minimum Efficiency Reporting Value (MERV) for filtration media in all air handling units (AHUs).
4. Not more than 14 days after Substantial Completion provide the following:
 - a. Documentation verifying required replacement of air filtration media in all air handling units (AHUs) after the completion of

construction and prior to occupancy and, if applicable, required installation of filtration during construction.

- b. Minimum of 18 Construction photographs: Six photographs taken on three different occasions during construction of the SMACNA approaches employed, along with a brief description of each approach, documenting implementation of the IAQ management measures, such as protection of ducts and on-site stored or installed absorptive materials.
 - c. A copy of the report from testing and inspecting agency documenting the results of IAQ testing.
- E. Commissioning: See Section 01 91 00 "General Commissioning Requirements" for submittal requirements.
- F. Sustainable Design Progress Reports: Concurrent with each Application for Payment, submit reports for the following:
- 1. Construction Waste Management: Waste reduction progress reports and logs complying with the requirements of Section 01 74 19 "Construction Waste Management."
 - 2. Construction IAQ Management: See details below under Section 3.2 Construction Indoor Air Quality Management for Construction IAQ management progress report requirements.

1.6 QUALITY ASSURANCE

- A. Preconstruction Meeting: After award of Contract and prior to the commencement of the Work, schedule and conduct meeting with Owner, Architect, and all Subcontractors to discuss the Construction Waste Management Plan, the required Construction Indoor Air Quality (IAQ) Management Plan, and all other Sustainable Design Requirements. The purpose of this meeting is to develop a mutual understanding of the Project's Sustainable Design Requirements and coordination of the Contractor's management of these requirements with the Contracting Officer and the Construction Quality Manager.
- B. Construction Job Conferences: The status of compliance with the Sustainable Design Requirements of these specifications will be an agenda item at all regular job meetings conducted during the course of work at the site.

PART 2 - PRODUCTS

2.1 PRODUCT ENVIRONMENTAL REQUIREMENTS

- A. Water-Conserving Fixtures: Plumbing fixtures and fittings shall use in aggregate at least 20% less water than the water use baseline

calculated for the building after meeting the Energy Policy Act of 1992 fixture performance requirements. Flow and flush rates shall not exceed the following:

1. Toilets: no more than 1.3 gallons per flush, otherwise be dual flush 1.6/0.8 gallons per flush, and have documented bowl evacuation capability per MaP testing of at least 400 grams
2. Urinals: Waterless or Water sense rated with no more than 0.5 gallons per flush.
3. Lavatory Faucets: 0.5 gpm with automatic faucet controls
4. Kitchen Sink Lavatories: 2.2 gpm
5. Showerheads: no more than 1.5gpm

B. Elimination of CFCs AND HCFCs:

1. Ozone Protection and Greenhouse Gas Reduction: Base building cooling equipment shall contain no refrigerants other than the following: HCFC-123, HFC-134a, HFC-245fa, HFC-407c, or HFC 410a.
2. Fire suppression systems may not contain ozone-depleting substances such as halon 1301 and 1211.
3. Extruded polystyrene insulation (XPS) and closed-cell spray foam polyurethane insulation shall not be manufactured with hydrochlorofluorocarbon (HCFC) blowing agents.

C. Appliances and Equipment: All materials and equipment being installed that falls under the Energy Star or FEMP programs must be Energy Star or FEMP-rated. Eligible equipment includes refrigerators, motors, laundry equipment, office equipment and more. Refer to each program's website for a complete list.

D. HVAC Distribution Efficiency:

1. All duct systems shall be constructed of aluminum, stainless steel or galvanized sheet metal, as deemed appropriate based on the application requirements. No fiberglass duct board shall be permitted.
2. All medium- and high-pressure ductwork systems shall be pressure-tested in accordance with the current SMACNA standards.
3. All ductwork shall be externally insulated. No interior duct liner shall be permitted.
4. Where possible, all air terminal connections shall be hard-connected with sheet metal ductwork. If flexible ductwork is used, no flexible duct extension shall be more than six feet in length.

5. All HVAC equipment shall be isolated from the ductwork system with flexible duct connectors to minimize the transmittance of vibration.
 6. All supply and return air branch ducts shall include the appropriate style of volume damper. Air terminal devices such as grilles, registers, and diffusers shall be balanced at duct branch dampers, not at terminal face.
- E. Measurement and Verification: Install controls and monitoring devices as required by MEP divisions order to comply with International Performance Measurement & Verification Protocol (IPMVP), Volume III: Concepts and Options for Determining Energy Savings in New Construction, April 2003, Option D.
1. The IPMVP provides guidance on situation-appropriate application of measurement and verification strategies.
- F. Salvaged or Reused materials: There shall be no substitutions for specified salvaged and reused materials and products.
1. Salvaged materials: Use of salvaged materials reduces impacts of disposal and manufacturing of replacements.
- G. Recycled Content of Materials:
1. Provide building materials with recycled content such that post-consumer recycled content value plus half the pre-consumer recycled content value constitutes a minimum of 30% of the cost of materials used for the Project, exclusive of all MEP equipment, labor, and delivery costs. The Contractor shall make all attempts to maximize the procurement of materials with recycled content.
 - a. e post-consumer recycled content value of a material shall be determined by dividing the weight of post-consumer recycled content by the total weight of the material and multiplying by the cost of the material.
 - b. Do not include mechanical and electrical components in the calculations.
 - c. Do not include labor and delivery costs in the calculations.
 - d. Recycled content of materials shall be defined according to the Federal Trade Commission's "Guide for the Use of Environmental Marketing Claims," 16 CFR 260.7 (e).
 - e. Utilize all on-site existing paving materials that are scheduled for demolition as granulated fill, and include the cost of this material had it been purchased in the calculations for recycled content value.

- f. The materials in the following list must contain the minimum recycled content indicated:

Category	Minimum Recycled Content
Cast-in-Place Concrete	6% pre-consumer
Steel Reinforcing Bars	90% combined
Structural Steel Shapes	90% combined
Steel Joists	75% combined
Steel Deck	75% combined
Steel Fabrications	60% combined
Steel Studs	30% combined
Aluminum Fabrications	35% combined
Rigid Insulation	20% pre-consumer
Batt insulation	30% combined

H. Biobased Content:

1. For products designated by the USDA's BioPreferred program, provide products that meet or exceed USDA recommendations for biobased content, so long as products meet all other performance requirements in VA master specifications. For more information regarding the product categories covered by the BioPreferred program, visit <http://www.biopreferred.gov>

- - - E N D - - -

Renovate Building 49 South Wing
For Community Living Center Privacy

VA Project No. 656-15-261

SECTION 01 91 00
GENERAL COMMISSIONING REQUIREMENTS

PART 1 - GENERAL

1.1 COMMISSIONING DESCRIPTION

- A. This Section 01 91 00 GENERAL COMMISSIONING REQUIREMENTS shall form the basis of the construction phase commissioning process and procedures. The Commissioning Agent shall add, modify, and refine the commissioning procedures, as approved by the Department of Veterans Affairs (VA), to suit field conditions and actual manufacturer's equipment, incorporate test data and procedure results, and provide detailed scheduling for all commissioning tasks.
- B. Various sections of the project specifications require equipment startup, testing, and adjusting services. Requirements for startup, testing, and adjusting services specified in the Division 23, Division 26, Division 27, and Division 28, series sections of these specifications are intended to be provided in coordination with the commissioning services and are not intended to duplicate services. The Contractor shall coordinate the work required by individual specification sections with the commissioning services requirements specified herein.
- C. Where individual testing, adjusting, or related services are required in the project specifications and not specifically required by this commissioning requirements specification, the specified services shall be provided and copies of documentation, as required by those specifications shall be submitted to the VA and the Commissioning Agent to be indexed for future reference.
- D. Where training or educational services for VA are required and specified in other sections of the specifications, including but not limited to Division 23, Division 26, Division 27, and Division 28 series sections of the specification, these services are intended to be provided in addition to the training and educational services specified herein.
- E. Commissioning is a systematic process of verifying that the building systems perform interactively according to the construction documents and the VA's operational needs. The commissioning process shall encompass and coordinate the system documentation, equipment startup, control system calibration, testing and balancing, performance testing

and training. Commissioning during the construction and post-occupancy phases is intended to achieve the following specific objectives according to the contract documents:

1. Verify that the applicable equipment and systems are installed in accordance with the contract documents and according to the manufacturer's recommendations.
2. Verify and document proper integrated performance of equipment and systems.
3. Verify that Operations & Maintenance documentation is complete.
4. Verify that all components requiring servicing can be accessed, serviced and removed without disturbing nearby components including ducts, piping, cabling or wiring.
5. Verify that the VA's operating personnel are adequately trained to enable them to operate, monitor, adjust, maintain, and repair building systems in an effective and energy-efficient manner.
6. Document the successful achievement of the commissioning objectives listed above.

F. The commissioning process does not take away from or reduce the responsibility of the Contractor to provide a finished and fully functioning product.

1.2 CONTRACTUAL RELATIONSHIPS

- A. For this construction project, the Department of Veterans Affairs contracts with a Contractor to provide construction services. The contracts are administered by the VA Contracting Officer and the COR as the designated representative of the Contracting Officer. On this project, the authority to modify the contract in any way is strictly limited to the authority of the Contracting Officer.
- B. In this project, only two contract parties are recognized and communications on contractual issues are strictly limited to VA COR and the Contractor. It is the practice of the VA to require that communications between other parties to the contracts (Subcontractors and Vendors) be conducted through the COR and Contractor. It is also the practice of the VA that communications between other parties of the project (Commissioning Agent and Architect/Engineer) be conducted through the COR.
- C. Whole Building Commissioning is a process that relies upon frequent and direct communications, as well as collaboration between all parties to the construction process. By its nature, a high level of communication

and cooperation between the Commissioning Agent and all other parties (Architects, Engineers, Subcontractors, Vendors, third party testing agencies, etc.) is essential to the success of the Commissioning effort.

D. With these fundamental practices in mind, the commissioning process described herein has been developed to recognize that, in the execution of the Commissioning Process, the Commissioning Agent must develop effective methods to communicate with every member of the construction team involved in delivering commissioned systems while simultaneously respecting the exclusive contract authority of the Contracting Officer and COR. Thus, the procedures outlined in this specification must be executed within the following limitations:

1. No communications (verbal or written) from the Commissioning Agent shall be deemed to constitute direction that modifies the terms of any contract between the Department of Veterans Affairs and the Contractor.
2. Commissioning Issues identified by the Commissioning Agent will be delivered to the COR and copied to the designated Commissioning Representatives for the Contractor and subcontractors on the Commissioning Team for information only in order to expedite the communication process. These issues must be understood as the professional opinion of the Commissioning Agent and as suggestions for resolution.
3. In the event that any Commissioning Issues and suggested resolutions are deemed by the COR to require either an official interpretation of the construction documents or require a modification of the contract documents, the Contracting Officer or COR will issue an official directive to this effect.
4. All parties to the Commissioning Process shall be individually responsible for alerting the COR of any issues that they deem to constitute a potential contract change prior to acting on these issues.
5. Authority for resolution or modification of design and construction issues rests solely with the Contracting Officer or COR, with appropriate technical guidance from the Architect/Engineer and/or Commissioning Agent.

1.3 RELATED WORK

A. Section 01 00 00 GENERAL REQUIREMENTS.

- B. Section 01 32.16.15 PROJECT SCHEDULES (SMALL PROJECTS - DESIGN/BID/BUILD) DESIGN/BID/BUILD)
- C. Section 01 33 23 SHOP DRAWINGS, PRODUCT DATA, AND SAMPLES
- D. Section 01 81 11 SUSTAINABLE DESIGN REQUIREMENTS
- E. Section 23 08 00 COMMISSIONING OF HVAC SYSTEMS.

1.4 SUMMARY

- A. This Section includes general requirements that apply to implementation of commissioning without regard to systems, subsystems, and equipment being commissioned.
- B. The commissioning activities have been developed to support the VA requirements to meet guidelines for Federal Leadership in Environmental, Energy, and Economic Performance.

1.5 ACRONYMS

List of Acronyms	
Acronym	Meaning
A/E	Architect / Engineer Design Team
AHJ	Authority Having Jurisdiction
ASHRAE	Association Society for Heating Air Condition and Refrigeration Engineers
BOD	Basis of Design
BSC	Building Systems Commissioning
CCTV	Closed Circuit Television
CD	Construction Documents
CMMS	Computerized Maintenance Management System
CO	Contracting Officer (VA)
COR	Contracting Officer's Representative (see also VA-RE)
COBie	Construction Operations Building Information Exchange
CPC	Construction Phase Commissioning
Cx	Commissioning
CxA	Commissioning Agent
CxM	Commissioning Manager
CxR	Commissioning Representative
DPC	Design Phase Commissioning
FPT	Functional Performance Test
GBI-GG	Green Building Initiative - Green Globes
HVAC	Heating, Ventilation, and Air Conditioning
LEED	Leadership in Energy and Environmental Design
NC	Department of Veterans Affairs National Cemetery
NCA	Department of Veterans Affairs National Cemetery Administration

List of Acronyms	
Acronym	Meaning
NEBB	National Environmental Balancing Bureau
O&M	Operations & Maintenance
OPR	Owner's Project Requirements
PFC	Pre-Functional Checklist
PFT	Pre-Functional Test
SD	Schematic Design
SO	Site Observation
TAB	Test Adjust and Balance
VA	Department of Veterans Affairs
VAMC	VA Medical Center
VA CFM	VA Office of Construction and Facilities Management
VACO	VA Central Office
VA PM	VA Project Manager
VA-RE	VA COR
USGBC	United States Green Building Council

1.6 DEFINITIONS

Acceptance Phase Commissioning: Commissioning tasks executed after most construction has been completed, most Site Observations and Static Tests have been completed and Pre-Functional Testing has been completed and accepted. The main commissioning activities performed during this phase are verification that the installed systems are functional by conducting Systems Functional Performance tests and Owner Training.

Accuracy: The capability of an instrument to indicate the true value of a measured quantity.

Back Check: A back check is a verification that an agreed upon solution to a design comment has been adequately addressed in a subsequent design review

Basis of Design (BOD): The Engineer's Basis of Design is comprised of two components: the Design Criteria and the Design Narrative, these documents record the concepts, calculations, decisions, and product selections used to meet the Owner's Project Requirements (OPR) and to satisfy applicable regulatory requirements, standards, and guidelines.

Benchmarks: Benchmarks are the comparison of a building's energy usage to other similar buildings and to the building itself.. For example, ENERGY STAR Portfolio Manager is a frequently used and nationally recognized building energy benchmarking tool.

Building Information Modeling (BIM): Building Information Modeling is a parametric database which allows a building to be designed and constructed virtually in 3D, and provides reports both in 2D views and as schedules. This electronic information can be extracted and reused for pre-populating facility management CMMS systems. Building Systems Commissioning (BSC): NEBB acronym used to designate its commissioning program.

Calibrate: The act of comparing an instrument of unknown accuracy with a standard of known accuracy to detect, correlate, report, or eliminate by adjustment any variation in the accuracy of the tested instrument.

CCTV: Closed circuit Television. Normally used for security surveillance and alarm detections as part of a special electrical security system.

COBie: Construction Operations Building Information Exchange (COBie) is an electronic industry data format used to transfer information developed during design, construction, and commissioning into the Computer Maintenance Management Systems (CMMS) used to operate facilities. See the Whole Building Design Guide website for further information (<http://www.wbdg.org/resources/cobie.php>)

Commissionability: Defines a design component or construction process that has the necessary elements that will allow a system or component to be effectively measured, tested, operated and commissioned

Commissioning Agent (CxA): The qualified Commissioning Professional who administers the Cx process by managing the Cx team and overseeing the Commissioning Process. Where CxA is used in this specification it means the Commissioning Agent, members of his staff or appointed members of the commissioning team. Note that LEED uses the term Commissioning Authority in lieu of Commissioning Agent.

Commissioning Checklists: Lists of data or inspections to be verified to ensure proper system or component installation, operation, and function. Verification checklists are developed and used during all phases of the commissioning process to verify that the Owner's Project Requirements (OPR) is being achieved.

Commissioning Design Review: The commissioning design review is a collaborative review of the design professionals design documents for items pertaining to the following: owner's project requirements; basis of design; operability and maintainability (O&M) including documentation; functionality; training; energy efficiency, control

systems' sequence of operations including building automation system features; commissioning specifications and the ability to functionally test the systems.

Commissioning Issue: A condition identified by the Commissioning Agent or other member of the Commissioning Team that adversely affects the commissionability, operability, maintainability, or functionality of a system, equipment, or component. A condition that is in conflict with the Contract Documents and/or performance requirements of the installed systems and components. (See also - Commissioning Observation).

Commissioning Manager (CxM): A qualified individual appointed by the Contractor to manage the commissioning process on behalf of the Contractor.

Commissioning Observation: An issue identified by the Commissioning Agent or other member of the Commissioning Team that does not conform to the project OPR, contract documents or standard industry best practices. (See also Commissioning Issue)

Commissioning Plan: A document that outlines the commissioning process, commissioning scope and defines responsibilities, processes, schedules, and the documentation requirements of the Commissioning Process.

Commissioning Process: A quality focused process for enhancing the delivery of a project. The process focuses upon verifying and documenting that the facility and all of its systems, components, and assemblies are planned, designed, installed, tested, can be operated, and maintained to meet the Owner's Project Requirements.

Commissioning Report: The final commissioning document which presents the commissioning process results for the project. Cx reports include an executive summary, the commissioning plan, issue log, correspondence, and all appropriate check sheets and test forms.

Commissioning Representative (CxR): An individual appointed by a sub-contractor to manage the commissioning process on behalf of the sub-contractor.

Commissioning Specifications: The contract documents that detail the objective, scope and implementation of the commissioning process as developed in the Commissioning Plan.

Commissioning Team: Individual team members whose coordinated actions are responsible for implementing the Commissioning Process.

Construction Phase Commissioning: All commissioning efforts executed during the construction process after the design phase and prior to the Acceptance Phase Commissioning.

Contract Documents (CD): Contract documents include design and construction contracts, price agreements and procedure agreements. Contract Documents also include all final and complete drawings, specifications and all applicable contract modifications or supplements.

Construction Phase Commissioning (CPC): All commissioning efforts executed during the construction process after the design phase and prior to the Acceptance Phase Commissioning.

Coordination Drawings: Drawings showing the work of all trades that are used to illustrate that equipment can be installed in the space allocated without compromising equipment function or access for maintenance and replacement. These drawings graphically illustrate and dimension manufacturers' recommended maintenance clearances. On mechanical projects, coordination drawings include structural steel, ductwork, major piping and electrical conduit and show the elevations and locations of the above components.

Data Logging: The monitoring and recording of temperature, flow, current, status, pressure, etc. of equipment using stand-alone data recorders.

Deferred System Test: Tests that cannot be completed at the end of the acceptance phase due to ambient conditions, schedule issues or other conditions preventing testing during the normal acceptance testing period.

Deficiency: See "Commissioning Issue".

Design Criteria: A listing of the VA Design Criteria outlining the project design requirements, including its source. These are used during the design process to show the design elements meet the OPR.

Design Intent: The overall term that includes the OPR and the BOD. It is a detailed explanation of the ideas, concepts, and criteria that are defined by the owner to be important. The design intent documents are utilized to provide a written record of these ideas, concepts and criteria.

Design Narrative: A written description of the proposed design solutions that satisfy the requirements of the OPR.

Design Phase Commissioning (DPC): All commissioning tasks executed during the design phase of the project.

Environmental Systems: Systems that use a combination of mechanical equipment, airflow, water flow and electrical energy to provide heating, ventilating, air conditioning, humidification, and dehumidification for the purpose of human comfort or process control of temperature and humidity.

Executive Summary: A section of the Commissioning report that reviews the general outcome of the project. It also includes any unresolved issues, recommendations for the resolution of unresolved issues and all deferred testing requirements.

Functionality: This defines a design component or construction process which will allow a system or component to operate or be constructed in a manner that will produce the required outcome of the OPR.

Functional Test Procedure (FTP): A written protocol that defines methods, steps, personnel, and acceptance criteria for tests conducted on components, equipment, assemblies, systems, and interfaces among systems.

Industry Accepted Best Practice: A design component or construction process that has achieved industry consensus for quality performance and functionality. Refer to the current edition of the NEBB Design Phase Commissioning Handbook for examples.

Installation Verification: Observations or inspections that confirm the system or component has been installed in accordance with the contract documents and to industry accepted best practices.

Integrated System Testing: Integrated Systems Testing procedures entail testing of multiple integrated systems performance to verify proper functional interface between systems. Typical Integrated Systems Testing includes verifying that building systems respond properly to loss of utility, transfer to emergency power sources, re-transfer from emergency power source to normal utility source; interface between HVAC controls and Fire Alarm systems for equipment shutdown, interface between Fire Alarm system and elevator control systems for elevator recall and shutdown; interface between Fire Alarm System and Security Access Control Systems to control access to spaces during fire alarm conditions; and other similar tests as determined for each specific project.

Issues Log: A formal and ongoing record of problems or concerns - and

their resolution - that have been raised by members of the Commissioning Team during the course of the Commissioning Process.

Lessons Learned Workshop: A workshop conducted to discuss and document project successes and identify opportunities for improvements for future projects.

Maintainability: A design component or construction process that will allow a system or component to be effectively maintained. This includes adequate room for access to adjust and repair the equipment. Maintainability also includes components that have readily obtainable repair parts or service.

Manual Test: Testing using hand-held instruments, immediate control system readouts or direct observation to verify performance (contrasted to analyzing monitored data taken over time to make the 'observation').

Owner's Project Requirements (OPR): A written document that details the project requirements and the expectations of how the building and its systems will be used and operated. These include project goals, measurable performance criteria, cost considerations, benchmarks, success criteria, and supporting information.

Peer Review: A formal in-depth review separate from the commissioning review processes. The level of effort and intensity is much greater than a typical commissioning facilitation or extended commissioning review. The VA usually hires an independent third-party (called the IDIQ A/E) to conduct peer reviews.

Precision: The ability of an instrument to produce repeatable readings of the same quantity under the same conditions. The precision of an instrument refers to its ability to produce a tightly grouped set of values around the mean value of the measured quantity.

Pre-Design Phase Commissioning: Commissioning tasks performed prior to the commencement of design activities that includes project programming and the development of the commissioning process for the project

Pre-Functional Checklist (PFC): A form used by the contractor to verify that appropriate components are onsite, correctly installed, set up, calibrated, functional and ready for functional testing.

Pre-Functional Test (PFT): An inspection or test that is done before functional testing. PFT's include installation verification and system and component start up tests.

Procedure or Protocol: A defined approach that outlines the execution of a sequence of work or operations. Procedures are used to produce repeatable and defined results.

Range: The upper and lower limits of an instrument's ability to measure the value of a quantity for which the instrument is calibrated.

Resolution: This word has two meanings in the Cx Process. The first refers to the smallest change in a measured variable that an instrument can detect. The second refers to the implementation of actions that correct a tested or observed deficiency.

Site Observation Visit: On-site inspections and observations made by the Commissioning Agent for the purpose of verifying component, equipment, and system installation, to observe contractor testing, equipment start-up procedures, or other purposes.

Site Observation Reports (SO): Reports of site inspections and observations made by the Commissioning Agent. Observation reports are intended to provide early indication of an installation issue which will need correction or analysis.

Special System Inspections: Inspections required by a local code authority prior to occupancy and are not normally a part of the commissioning process.

Static Tests: Tests or inspections that validate a specified static condition such as pressure testing. Static tests may be specification or code initiated.

Start Up Tests: Tests that validate the component or system is ready for automatic operation in accordance with the manufactures requirements.

Systems Manual: A system-focused composite document that includes all information required for the owners operators to operate the systems.

Test Procedure: A written protocol that defines methods, personnel, and expectations for tests conducted on components, equipment, assemblies, systems, and interfaces among systems.

Testing: The use of specialized and calibrated instruments to measure parameters such as: temperature, pressure, vapor flow, air flow, fluid flow, rotational speed, electrical characteristics, velocity, and other data in order to determine performance, operation, or function.

Testing, Adjusting, and Balancing (TAB): A systematic process or service applied to heating, ventilating and air-conditioning (HVAC) systems and other environmental systems to achieve and document air and

hydronic flow rates. The standards and procedures for providing these services are referred to as "Testing, Adjusting, and Balancing" and are described in the Procedural Standards for the Testing, Adjusting and Balancing of Environmental Systems, published by NEBB or AABC.

Thermal Scans: Thermographic pictures taken with an Infrared Thermographic Camera. Thermographic pictures show the relative temperatures of objects and surfaces and are used to identify leaks, thermal bridging, thermal intrusion, electrical overload conditions, moisture containment, and insulation failure.

Training Plan: A written document that details, in outline form the expectations of the operator training. Training agendas should include instruction on how to obtain service, operate, startup, shutdown and maintain all systems and components of the project.

Trending: Monitoring over a period of time with the building automation system.

Unresolved Commissioning Issue: Any Commissioning Issue that, at the time that the Final Report or the Amended Final Report is issued that has not been either resolved by the construction team or accepted by the VA. **Validation:** The process by which work is verified as complete and operating correctly:

1. First party validation occurs when a firm or individual verifying the task is the same firm or individual performing the task.
2. Second party validation occurs when the firm or individual verifying the task is under the control of the firm performing the task or has other possibilities of financial conflicts of interest in the resolution (Architects, Designers, General Contractors and Third Tier Subcontractors or Vendors).
3. Third party validation occurs when the firm verifying the task is not associated with or under control of the firm performing or designing the task.

Verification: The process by which specific documents, components, equipment, assemblies, systems, and interfaces among systems are confirmed to comply with the criteria described in the Owner's Project Requirements.

Warranty Phase Commissioning: Commissioning efforts executed after a project has been completed and accepted by the Owner. Warranty Phase Commissioning includes follow-up on verification of system performance, measurement and verification tasks and assistance in identifying

warranty issues and enforcing warranty provisions of the construction contract.

Warranty Visit: A commissioning meeting and site review where all outstanding warranty issues and deferred testing is reviewed and discussed.

Whole Building Commissioning: Commissioning of building systems such as Building Envelope, HVAC, Electrical, Special Electrical (Fire Alarm, Security & Communications), Plumbing and Fire Protection as described in this specification.

1.7 SYSTEMS TO BE COMMISSIONED

A. Commissioning of a system or systems specified for this project is part of the construction process. Documentation and testing of these systems, as well as training of the VA's Operation and Maintenance personnel, is required in cooperation with the VA and the Commissioning Agent.

B. The following systems will be commissioned as part of this project:

Systems To Be Commissioned	
System	Description
HVAC	
Noise and Vibration Control	Noise and vibration levels for critical equipment such as Air Handlers, Chillers, Cooling Towers, Boilers, Generators, etc. will be commissioned as part of the system commissioning
Direct Digital Control System**	Operator Interface Computer, Operator Work Station (including graphics, point mapping, trends, alarms), Network Communications Modules and Wiring, Integration Panels. [DDC Control panels will be commissioned with the systems controlled by the panel]
HVAC Air Handling Systems**	Air handling Units, packaged rooftop AHU, Outdoor Air conditioning units, humidifiers, DDC control panels
HVAC Ventilation/Exhaust Systems	General exhaust, toilet exhaust, laboratory exhaust, isolation exhaust, room pressurization control systems
HVAC Energy Recovery Systems**	Heat Wheels, Heat Recovery Loops, AHU Integrated Heat Recovery
HVAC Terminal Unit Systems**	VAV Terminal Units, CAV terminal units, fan coil units, fin-tube radiation, unit heaters
Hydronic Distribution Systems	Pumps, DDC control panels, heat exchangers,

Systems To Be Commissioned	
System	Description
Facility Fuel Systems	Boiler fuel system, generator fuel system
Electrical	
Medium-Voltage Electrical Distribution Systems	Medium-Voltage Switchgear, Medium-Voltage Switches, Underground ductbank and distribution, Pad-Mount Transformers, Medium-Voltage Load Interrupter Switches,
Low-Voltage Distribution System	Normal power distribution system, Life-safety power distribution system, critical power distribution system, equipment power distribution system, switchboards, distribution panels, panelboards, verify breaker testing results (injection current, etc)
Lighting & Lighting Control** Systems	Emergency lighting, occupancy sensors, lighting control systems, architectural dimming systems, theatrical dimming systems, exterior lighting and controls
Communications	
Grounding & Bonding System	Witness 3rd party testing, review reports
Intercom & Program Systems	Witness 3rd party testing, review reports
Nurse Call & Code Blue Systems	Witness 3rd party testing, review reports
Electronic Safety and Security	
Grounding & Bonding	Witness 3rd party testing, review reports
Physical Access Control Systems	Witness 3rd party testing, review reports
Access Control Systems	Witness 3rd party testing, review reports
Security Access Detection Systems	Witness 3rd party testing, review reports
Video Surveillance System	Witness 3rd party testing, review reports
Electronic Personal Protection System	Witness 3rd party testing, review reports
Fire Detection and Alarm System	100% device acceptance testing, battery draw-down test, verify system monitoring, verify interface with other systems.
Renewable Energy Sources	

1.8 COMMISSIONING TEAM

- A. The commissioning team shall consist of, but not be limited to, representatives of Contractor, including Project Superintendent and

subcontractors, installers, schedulers, suppliers, and specialists deemed appropriate by the Department of Veterans Affairs (VA) and Commissioning Agent.

B. Members Appointed by Contractor:

1. Contractor' Commissioning Manager: The designated person, company, or entity that plans, schedules and coordinates the commissioning activities for the construction team.
2. Contractor's Commissioning Representative(s): Individual(s), each having authority to act on behalf of the entity he or she represents, explicitly organized to implement the commissioning process through coordinated actions.

C. Members Appointed by VA:

1. Commissioning Agent: The designated person, company, or entity that plans, schedules, and coordinates the commissioning team to implement the commissioning process. The VA will engage the CxA under a separate contract.
2. User: Representatives of the facility user and operation and maintenance personnel.
3. A/E: Representative of the Architect and engineering design professionals.

1.9 VA'S COMMISSIONING RESPONSIBILITIES

- A. Appoint an individual, company or firm to act as the Commissioning Agent.
- B. Assign operation and maintenance personnel and schedule them to participate in commissioning team activities including, but not limited to, the following:
 1. Coordination meetings.
 2. Training in operation and maintenance of systems, subsystems, and equipment.
 3. Testing meetings.
 4. Witness and assist in Systems Functional Performance Testing.
 5. Demonstration of operation of systems, subsystems, and equipment.
- C. Provide the Construction Documents, prepared by Architect and approved by VA, to the Commissioning Agent and for use in managing the commissioning process, developing the commissioning plan, systems manuals, and reviewing the operation and maintenance training plan.

1.10 CONTRACTOR'S COMMISSIONING RESPONSIBILITIES

- A. The Contractor shall assign a Commissioning Manager to manage commissioning activities of the Contractor, and subcontractors.
- B. The Contractor shall ensure that the commissioning responsibilities outlined in these specifications are included in all subcontracts and that subcontractors comply with the requirements of these specifications.
- C. The Contractor shall ensure that each installing subcontractor shall assign representatives with expertise and authority to act on behalf of the subcontractor and schedule them to participate in and perform commissioning team activities including, but not limited to, the following:
 - 1. Participate in commissioning coordination meetings.
 - 2. Conduct operation and maintenance training sessions in accordance with approved training plans.
 - 3. Verify that Work is complete and systems are operational according to the Contract Documents, including calibration of instrumentation and controls.
 - 4. Evaluate commissioning issues and commissioning observations identified in the Commissioning Issues Log, field reports, test reports or other commissioning documents. In collaboration with entity responsible for system and equipment installation, recommend corrective action.
 - 5. Review and comment on commissioning documentation.
 - 6. Participate in meetings to coordinate Systems Functional Performance Testing.
 - 7. Provide schedule for operation and maintenance data submittals, equipment startup, and testing to Commissioning Agent for incorporation into the commissioning plan.
 - 8. Provide information to the Commissioning Agent for developing commissioning plan.
 - 9. Participate in training sessions for VA's operation and maintenance personnel.
 - 10. Provide technicians who are familiar with the construction and operation of installed systems and who shall develop specific test procedures to conduct Systems Functional Performance Testing of installed systems.

1.11 COMMISSIONING AGENT'S RESPONSIBILITIES

- A. Organize and lead the commissioning team.
- B. Prepare the commissioning plan. See Paragraph 1.11-A of this specification Section for further information.
- C. Review and comment on selected submittals from the Contractor for general conformance with the Construction Documents. Review and comment on the ability to test and operate the system and/or equipment, including providing gages, controls and other components required to operate, maintain, and test the system. Review and comment on performance expectations of systems and equipment and interfaces between systems relating to the Construction Documents.
- D. At the beginning of the construction phase, conduct an initial construction phase coordination meeting for the purpose of reviewing the commissioning activities and establishing tentative schedules for operation and maintenance submittals; operation and maintenance training sessions; TAB Work; Pre-Functional Checklists, Systems Functional Performance Testing; and project completion.
- E. Convene commissioning team meetings for the purpose of coordination, communication, and conflict resolution; discuss status of the commissioning processes. Responsibilities include arranging for facilities, preparing agenda and attendance lists, and notifying participants. The Commissioning Agent shall prepare and distribute minutes to commissioning team members and attendees within five workdays of the commissioning meeting.
- F. Observe construction and report progress, observations and issues. Observe systems and equipment installation for adequate accessibility for maintenance and component replacement or repair, and for general conformance with the Construction Documents.
- G. Prepare Project specific Pre-Functional Checklists and Systems Functional Performance Test procedures.
- H. Coordinate Systems Functional Performance Testing schedule with the Contractor.
- I. Witness selected systems startups.
- J. Verify selected Pre-Functional Checklists completed and submitted by the Contractor.
- K. Witness and document Systems Functional Performance Testing.
- L. Compile test data, inspection reports, and certificates and include them in the systems manual and commissioning report.

- M. Review and comment on operation and maintenance (O&M) documentation and systems manual outline for compliance with the Contract Documents. Operation and maintenance documentation requirements are specified in Paragraph 1.25, Section 01 00 00 GENERAL REQUIREMENTS.
- N. Review operation and maintenance training program developed by the Contractor. Verify training plans provide qualified instructors to conduct operation and maintenance training.
- O. Prepare commissioning Field Observation Reports.
- P. Prepare the Final Commissioning Report.
- Q. Return to the site at 10 months into the 12 month warranty period and review with facility staff the current building operation and the condition of outstanding issues related to the original and seasonal Systems Functional Performance Testing. Also interview facility staff and identify problems or concerns they have operating the building as originally intended. Make suggestions for improvements and for recording these changes in the O&M manuals. Identify areas that may come under warranty or under the original construction contract. Assist facility staff in developing reports, documents and requests for services to remedy outstanding problems.
- R. Assemble the final commissioning documentation, including the Final Commissioning Report and Addendum to the Final Commissioning Report.

1.12 COMMISSIONING DOCUMENTATION

- A. Commissioning Plan: A document, prepared by Commissioning Agent, that outlines the schedule, allocation of resources, and documentation requirements of the commissioning process, and shall include, but is not limited, to the following:
 - 1. Plan for delivery and review of submittals, systems manuals, and other documents and reports. Identification of the relationship of these documents to other functions and a detailed description of submittals that are required to support the commissioning processes. Submittal dates shall include the latest date approved submittals must be received without adversely affecting commissioning plan.
 - 2. Description of the organization, layout, and content of commissioning documentation (including systems manual) and a detailed description of documents to be provided along with identification of responsible parties.
 - 3. Identification of systems and equipment to be commissioned.
 - 4. Schedule of Commissioning Coordination meetings.

5. Identification of items that must be completed before the next operation can proceed.
 6. Description of responsibilities of commissioning team members.
 7. Description of observations to be made.
 8. Description of requirements for operation and maintenance training.
 9. Schedule for commissioning activities with dates coordinated with overall construction schedule.
 10. Process and schedule for documenting changes on a continuous basis to appear in Project Record Documents.
 11. Process and schedule for completing prestart and startup checklists for systems, subsystems, and equipment to be verified and tested.
 12. Preliminary Systems Functional Performance Test procedures.
- B. Systems Functional Performance Test Procedures: The Commissioning Agent will develop Systems Functional Performance Test Procedures for each system to be commissioned, including subsystems, or equipment and interfaces or interlocks with other systems. Systems Functional Performance Test Procedures will include a separate entry, with space for comments, for each item to be tested. Preliminary Systems Functional Performance Test Procedures will be provided to the VA, Architect/Engineer, and Contractor for review and comment. The Systems Performance Test Procedure will include test procedures for each mode of operation and provide space to indicate whether the mode under test responded as required. Each System Functional Performance Test procedure, regardless of system, subsystem, or equipment being tested, shall include, but not be limited to, the following:
1. Name and identification code of tested system.
 2. Test number.
 3. Time and date of test.
 4. Indication of whether the record is for a first test or retest following correction of a problem or issue.
 5. Dated signatures of the person performing test and of the witness, if applicable.
 6. Individuals present for test.
 7. Observations and Issues.
 8. Issue number, if any, generated as the result of test.
- C. Pre-Functional Checklists: The Commissioning Agent will prepare Pre-Functional Checklists. Pre-Functional Checklists shall be completed and signed by the Contractor, verifying that systems, subsystems,

equipment, and associated controls are ready for testing. The Commissioning Agent will spot check Pre-Functional Checklists to verify accuracy and readiness for testing. Inaccurate or incomplete Pre-Functional Checklists shall be returned to the Contractor for correction and resubmission.

- D. Test and Inspection Reports: The Commissioning Agent will record test data, observations, and measurements on Systems Functional Performance Test Procedure. The report will also include recommendation for system acceptance or non-acceptance. Photographs, forms, and other means appropriate for the application shall be included with data. Commissioning Agent Will compile test and inspection reports and test and inspection certificates and include them in systems manual and commissioning report.
- E. Corrective Action Documents: The Commissioning Agent will document corrective action taken for systems and equipment that fail tests. The documentation will include any required modifications to systems and equipment and/or revisions to test procedures, if any. The Commissioning Agent will witness and document any retesting of systems and/or equipment requiring corrective action and document retest results.
- F. Commissioning Issues Log: The Commissioning Agent will prepare and maintain Commissioning Issues Log that describes Commissioning Issues and Commissioning Observations that are identified during the Commissioning process. These observations and issues include, but are not limited to, those that are at variance with the Contract Documents. The Commissioning Issues Log will identify and track issues as they are encountered, the party responsible for resolution, progress toward resolution, and document how the issue was resolved. The Master Commissioning Issues Log will also track the status of unresolved issues.
 - 1. Creating an Commissioning Issues Log Entry:
 - a. Identify the issue with unique numeric or alphanumeric identifier by which the issue may be tracked.
 - b. Assign a descriptive title for the issue.
 - c. Identify date and time of the issue.
 - d. Identify test number of test being performed at the time of the observation, if applicable, for cross reference.

- e. Identify system, subsystem, and equipment to which the issue applies.
 - f. Identify location of system, subsystem, and equipment.
 - g. Include information that may be helpful in diagnosing or evaluating the issue.
 - h. Note recommended corrective action.
 - i. Identify commissioning team member responsible for corrective action.
 - j. Identify expected date of correction.
 - k. Identify person that identified the issue.
2. Documenting Issue Resolution:
- a. Log date correction is completed or the issue is resolved.
 - b. Describe corrective action or resolution taken. Include description of diagnostic steps taken to determine root cause of the issue, if any.
 - c. Identify changes to the Contract Documents that may require action.
 - d. State that correction was completed and system, subsystem, and equipment are ready for retest, if applicable.
 - e. Identify person(s) who corrected or resolved the issue.
 - f. Identify person(s) verifying the issue resolution.
- G. Final Commissioning Report: The Commissioning Agent will document results of the commissioning process, including unresolved issues, and performance of systems, subsystems, and equipment. The Commissioning Report will indicate whether systems, subsystems, and equipment have been properly installed and are performing according to the Contract Documents. This report will be used by the Department of Veterans Affairs when determining that systems will be accepted. This report will be used to evaluate systems, subsystems, and equipment and will serve as a future reference document during VA occupancy and operation. It shall describe components and performance that exceed requirements of the Contract Documents and those that do not meet requirements of the Contract Documents. The commissioning report will include, but is not limited to, the following:
- 1. Lists and explanations of substitutions; compromises; variances with the Contract Documents; record of conditions; and, if appropriate, recommendations for resolution. Design Narrative documentation maintained by the Commissioning Agent.

2. Commissioning plan.
 3. Pre-Functional Checklists completed by the Contractor, with annotation of the Commissioning Agent review and spot check.
 4. Systems Functional Performance Test Procedures, with annotation of test results and test completion.
 5. Commissioning Issues Log.
 6. Listing of deferred and off season test(s) not performed, including the schedule for their completion.
- H. Addendum to Final Commissioning Report: The Commissioning Agent will prepare an Addendum to the Final Commissioning Report near the end of the Warranty Period. The Addendum will indicate whether systems, subsystems, and equipment are complete and continue to perform according to the Contract Documents. The Addendum to the Final Commissioning Report shall include, but is not limited to, the following:
1. Documentation of deferred and off season test(s) results.
 2. Completed Systems Functional Performance Test Procedures for off season test(s).
 3. Documentation that unresolved system performance issues have been resolved.
 4. Updated Commissioning Issues Log, including status of unresolved issues.
 5. Identification of potential Warranty Claims to be corrected by the Contractor.
- I. Systems Manual: The Commissioning Agent will gather required information and compile the Systems Manual. The Systems Manual will include, but is not limited to, the following:
1. Design Narrative, including system narratives, schematics, single-line diagrams, flow diagrams, equipment schedules, and changes made throughout the Project.
 2. Reference to Final Commissioning Plan.
 3. Reference to Final Commissioning Report.
 4. Approved Operation and Maintenance Data as submitted by the Contractor.

1.13 SUBMITTALS

- A. Preliminary Commissioning Plan Submittal: The Commissioning Agent has prepared a Preliminary Commissioning Plan based on the final Construction Documents. The Preliminary Commissioning Plan is included

as an Appendix to this specification section. The Preliminary Commissioning Plan is provided for information only. It contains preliminary information about the following commissioning activities:

1. The Commissioning Team: A list of commissioning team members by organization.
 2. Systems to be commissioned. A detailed list of systems to be commissioned for the project. This list also provides preliminary information on systems/equipment submittals to be reviewed by the Commissioning Agent; preliminary information on Pre-Functional Checklists that are to be completed; preliminary information on Systems Performance Testing, including information on testing sample size (where authorized by the VA).
 3. Commissioning Team Roles and Responsibilities: Preliminary roles and responsibilities for each Commissioning Team member.
 4. Commissioning Documents: A preliminary list of commissioning-related documents, include identification of the parties responsible for preparation, review, approval, and action on each document.
 5. Commissioning Activities Schedule: Identification of Commissioning Activities, including Systems Functional Testing, the expected duration and predecessors for the activity.
 6. Pre-Functional Checklists: Preliminary Pre-Functional Checklists for equipment, components, subsystems, and systems to be commissioned. These Preliminary Pre-Functional Checklists provide guidance on the level of detailed information the Contractor shall include on the final submission.
 7. Systems Functional Performance Test Procedures: Preliminary step-by-step System Functional Performance Test Procedures to be used during Systems Functional Performance Testing. These Preliminary Systems Functional Performance procedures provide information on the level of testing rigor, and the level of Contractor support required during performance of system's testing.
- B. Final Commissioning Plan Submittal: Based on the Final Construction Documents and the Contractor's project team, the Commissioning Agent will prepare the Final Commissioning Plan as described in this section. The Commissioning Agent will submit three hard copies and three sets of electronic files of Final Commissioning Plan. The Contractor shall review the Commissioning Plan and provide any comments to the VA. The

Commissioning Agent will incorporate review comments into the Final Commissioning Plan as directed by the VA.

- C. Systems Functional Performance Test Procedure: The Commissioning Agent will submit preliminary Systems Functional Performance Test Procedures to the Contractor, and the VA for review and comment. The Contractor shall return review comments to the VA and the Commissioning Agent. The VA will also return review comments to the Commissioning Agent. The Commissioning Agent will incorporate review comments into the Final Systems Functional Test Procedures to be used in Systems Functional Performance Testing.
- D. Pre-Functional Checklists: The Commissioning Agent will submit Pre-Functional Checklists to be completed by the Contractor.
- E. Test and Inspection Reports: The Commissioning Agent will submit test and inspection reports to the VA with copies to the Contractor and the Architect/Engineer.
- F. Corrective Action Documents: The Commissioning Agent will submit corrective action documents to the VA COR with copies to the Contractor and Architect.
- G. Preliminary Commissioning Report Submittal: The Commissioning Agent will submit three electronic copies of the preliminary commissioning report. One electronic copy, with review comments, will be returned to the Commissioning Agent for preparation of the final submittal.
- H. Final Commissioning Report Submittal: The Commissioning Agent will submit four sets of electronically formatted information of the final commissioning report to the VA. The final submittal will incorporate comments as directed by the VA.
- I. Data for Commissioning:
 - 1. The Commissioning Agent will request in writing from the Contractor specific information needed about each piece of commissioned equipment or system to fulfill requirements of the Commissioning Plan.
 - 2. The Commissioning Agent may request further documentation as is necessary for the commissioning process or to support other VA data collection requirements, including Construction Operations Building Information Exchange (COBIE), Building Information Modeling (BIM), etc.

1.14 COMMISSIONING PROCESS

- A. The Commissioning Agent will be responsible for the overall management of the commissioning process as well as coordinating scheduling of commissioning tasks with the VA and the Contractor. As directed by the VA, the Contractor shall incorporate Commissioning tasks, including, but not limited to, Systems Functional Performance Testing (including predecessors) with the Master Construction Schedule.
- B. Within 30 days of contract award, the Contractor shall ensure that each subcontractor designates specific individuals as Commissioning Representatives (CXR) to be responsible for commissioning related tasks. The Contractor shall ensure the designated Commissioning Representatives participate in the commissioning process as team members providing commissioning testing services, equipment operation, adjustments, and corrections if necessary. The Contractor shall ensure that all Commissioning Representatives shall have sufficient authority to direct their respective staff to provide the services required, and to speak on behalf of their organizations in all commissioning related contractual matters.

1.15 QUALITY ASSURANCE

- A. Instructor Qualifications: Factory authorized service representatives shall be experienced in training, operation, and maintenance procedures for installed systems, subsystems, and equipment.
- B. Test Equipment Calibration: The Contractor shall comply with test equipment manufacturer's calibration procedures and intervals. Recalibrate test instruments immediately whenever instruments have been repaired following damage or dropping. Affix calibration tags to test instruments. Instruments shall have been calibrated within six months prior to use.

1.16 COORDINATION

- A. Management: The Commissioning Agent will coordinate the commissioning activities with the VA and Contractor. The Commissioning Agent will submit commissioning documents and information to the VA. All commissioning team members shall work together to fulfill their contracted responsibilities and meet the objectives of the contract documents.
- B. Scheduling: The Contractor shall work with the Commissioning Agent and the VA to incorporate the commissioning activities into the construction schedule. The Commissioning Agent will provide sufficient

information (including, but not limited to, tasks, durations and predecessors) on commissioning activities to allow the Contractor and the VA to schedule commissioning activities. All parties shall address scheduling issues and make necessary notifications in a timely manner in order to expedite the project and the commissioning process. The Contractor shall update the Master Construction as directed by the VA.

- C. Initial Schedule of Commissioning Events: The Commissioning Agent will provide the initial schedule of primary commissioning events in the Commissioning Plan and at the commissioning coordination meetings. The Commissioning Plan will provide a format for this schedule. As construction progresses, more detailed schedules will be developed by the Contractor with information from the Commissioning Agent.
- D. Commissioning Coordinating Meetings: The Commissioning Agent will conduct periodic Commissioning Coordination Meetings of the commissioning team to review status of commissioning activities, to discuss scheduling conflicts, and to discuss upcoming commissioning process activities.
- E. Pretesting Meetings: The Commissioning Agent will conduct pretest meetings of the commissioning team to review startup reports, Pre-Functional Checklist results, Systems Functional Performance Testing procedures, testing personnel and instrumentation requirements.
- F. Systems Functional Performance Testing Coordination: The Contractor shall coordinate testing activities to accommodate required quality assurance and control services with a minimum of delay and to avoid necessity of removing and replacing construction to accommodate testing and inspecting. The Contractor shall coordinate the schedule times for tests, inspections, obtaining samples, and similar activities.

PART 2 - PRODUCTS

2.1 TEST EQUIPMENT

- A. The Contractor shall provide all standard and specialized testing equipment required to perform Systems Functional Performance Testing. Test equipment required for Systems Functional Performance Testing will be identified in the detailed System Functional Performance Test Procedure prepared by the Commissioning Agent.
- B. Data logging equipment and software required to test equipment shall be provided by the Contractor.
- C. All testing equipment shall be of sufficient quality and accuracy to test and/or measure system performance with the tolerances specified in

the Specifications. If not otherwise noted, the following minimum requirements apply: Temperature sensors and digital thermometers shall have a certified calibration within the past year to an accuracy of 0.5 °C (1.0 °F) and a resolution of + or - 0.1 °C (0.2 °F). Pressure sensors shall have an accuracy of + or - 2.0% of the value range being measured (not full range of meter) and have been calibrated within the last year. All equipment shall be calibrated according to the manufacturer's recommended intervals and following any repairs to the equipment. Calibration tags shall be affixed or certificates readily available.

PART 3 - EXECUTION

3.1 COMMISSIONING PROCESS ROLES AND RESPONSIBILITIES

A. The following table outlines the roles and responsibilities for the Commissioning Team members during the Construction Phase:

Construction Phase		CxA = Commissioning Agent RE = COR A/E = Design Arch/Engineer PC = Prime Contractor O&M = Gov't Facility O&M					L = Lead P = Participate A = Approve R = Review O = Optional
Commissioning Roles & Responsibilities							
Category	Task Description	CxA	RE	A/E	PC	O&M	Notes
Meetings	Construction Commissioning Kick Off meeting	L	A	P	P	O	
	Commissioning Meetings	L	A	P	P	O	
	Project Progress Meetings	P	A	P	L	O	
	Controls Meeting	L	A	P	P	O	
Coordination	Coordinate with [OGC's, AHJ, Vendors, etc.] to ensure that Cx interacts properly with other systems as needed to support the OPR and BOD.	L	A	P	P	N/A	
Cx Plan & Spec	Final Commissioning Plan	L	A	R	R	O	
Schedules	Duration Schedule for Commissioning Activities	L	A	R	R	N/A	
OPR and BOD	Maintain OPR on behalf of Owner	L	A	R	R	O	
	Maintain BOD/DID on behalf of Owner	L	A	R	R	O	
Document	TAB Plan Review	L	A	R	R	O	

Construction Phase		CxA = Commissioning Agent RE = COR A/E = Design Arch/Engineer PC = Prime Contractor O&M = Gov't Facility O&M					L = Lead P = Participate A = Approve R = Review O = Optional
Commissioning Roles & Responsibilities							
Category	Task Description	CxA	RE	A/E	PC	O&M	Notes
Reviews	Submittal and Shop Drawing Review	R	A	R	L	O	
	Review Contractor Equipment Startup Checklists	L	A	R	R	N/A	
	Review Change Orders, ASI, and RFI	L	A	R	R	N/A	
Site Observations	Witness Factory Testing	P	A	P	L	O	
	Construction Observation Site Visits	L	A	R	R	O	
Functional Test Protocols	Final Pre-Functional Checklists	L	A	R	R	O	
	Final Functional Performance Test Protocols	L	A	R	R	O	
Technical Activities	Issues Resolution Meetings	P	A	P	L	O	
Reports and Logs	Status Reports	L	A	R	R	O	
	Maintain Commissioning Issues Log	L	A	R	R	O	

B. The following table outlines the roles and responsibilities for the Commissioning Team members during the Acceptance Phase:

Acceptance Phase		CxA = Commissioning Agent RE = COR A/E = Design Arch/Engineer PC = Prime Contractor O&M = Gov't Facility O&M					L = Lead P = Participate A = Approve R = Review O = Optional
Commissioning Roles & Responsibilities							
Category	Task Description	CxA	RE	A/E	PC	O&M	Notes
Meetings	Commissioning Meetings	L	A	P	P	O	
	Project Progress Meetings	P	A	P	L	O	
	Pre-Test Coordination Meeting	L	A	P	P	O	
	Lessons Learned and Commissioning Report Review Meeting	L	A	P	P	O	
Coordination	Coordinate with [OGC's, AHJ, Vendors, etc.] to ensure that Cx interacts properly with other systems as needed to support OPR and BOD	L	P	P	P	O	
Cx Plan & Spec	Maintain/Update Commissioning Plan	L	A	R	R	O	
Schedules	Prepare Functional Test Schedule	L	A	R	R	O	
OPR and BOD	Maintain OPR on behalf of Owner	L	A	R	R	O	
	Maintain BOD/DID on behalf of Owner	L	A	R	R	O	
Document Reviews	Review Completed Pre-Functional Checklists	L	A	R	R	O	
	Pre-Functional Checklist Verification	L	A	R	R	O	
	Review Operations & Maintenance Manuals	L	A	R	R	R	

Acceptance Phase		CxA = Commissioning Agent RE = COR A/E = Design Arch/Engineer PC = Prime Contractor O&M = Gov't Facility O&M					L = Lead P = Participate A = Approve R = Review O = Optional
Commissioning Roles & Responsibilities							
Category	Task Description	CxA	RE	A/E	PC	O&M	Notes
	Training Plan Review	L	A	R	R	R	
	Warranty Review	L	A	R	R	O	
	Review TAB Report	L	A	R	R	O	
Site Observations	Construction Observation Site Visits	L	A	R	R	O	
	Witness Selected Equipment Startup	L	A	R	R	O	
Functional Test Protocols	TAB Verification	L	A	R	R	O	
	Systems Functional Performance Testing	L	A	P	P	P	
	Retesting	L	A	P	P	P	
Technical Activities	Issues Resolution Meetings	P	A	P	L	O	
	Systems Training	L	S	R	P	P	
Reports and Logs	Status Reports	L	A	R	R	O	
	Maintain Commissioning Issues Log	L	A	R	R	O	
	Final Commissioning Report	L	A	R	R	R	
	Prepare Systems Manuals	L	A	R	R	R	

C. The following table outlines the roles and responsibilities for the Commissioning Team members during the Warranty Phase:

Warranty Phase		CxA = Commissioning Agent RE = COR A/E = Design Arch/Engineer PC = Prime Contractor O&M = Gov't Facility O&M					L = Lead P = Participate A = Approve R = Review O = Optional
Commissioning Roles & Responsibilities							
Category	Task Description	CxA	RE	A/E	PC	O&M	Notes
Meetings	Post-Occupancy User Review Meeting	L	A	O	P	P	
Site Observations	Periodic Site Visits	L	A	O	O	P	
Functional Test Protocols	Deferred and/or seasonal Testing	L	A	O	P	P	
Technical Activities	Issues Resolution Meetings	L	S	O	O	P	
	Post-Occupancy Warranty Checkup and review of Significant Outstanding Issues	L	A		R	P	
Reports and Logs	Final Commissioning Report Amendment	L	A		R	R	
	Status Reports	L	A		R	R	

3.2 STARTUP, INITIAL CHECKOUT, AND PRE-FUNCTIONAL CHECKLISTS

A. The following procedures shall apply to all equipment and systems to be commissioned, according to Part 1, Systems to Be Commissioned.

1. Pre-Functional Checklists are important to ensure that the equipment and systems are hooked up and operational. These ensure that Systems Functional Performance Testing may proceed without unnecessary delays. Each system to be commissioned shall have a full Pre-Functional Checklist completed by the Contractor prior to Systems Functional Performance Testing. No sampling strategies are used.

a. The Pre-Functional Checklist will identify the trades responsible for completing the checklist. The Contractor shall ensure the appropriate trades complete the checklists.

b. The Commissioning Agent will review completed Pre-Functional Checklists and field-verify the accuracy of the completed checklist using sampling techniques.

2. Startup and Initial Checkout Plan: The Contractor shall develop detailed startup plans for all equipment. The primary role of the Contractor in this process is to ensure that there is written documentation that each of the manufacturer recommended procedures have been completed. Parties responsible for startup shall be identified in the Startup Plan and in the checklist forms.

a. The Contractor shall develop the full startup plan by combining (or adding to) the checklists with the manufacturer's detailed startup and checkout procedures from the O&M manual data and the field checkout sheets normally used by the Contractor. The plan shall include checklists and procedures with specific boxes or lines for recording and documenting the checking and inspections of each procedure and a summary statement with a signature block at the end of the plan.

b. The full startup plan shall at a minimum consist of the following items:

1) The Pre-Functional Checklists.

2) The manufacturer's standard written startup procedures copied from the installation manuals with check boxes by each procedure and a signature block added by hand at the end.

3) The manufacturer's normally used field checkout sheets.

c. The Commissioning Agent will submit the full startup plan to the VA and Contractor for review. Final approval will be by the VA.

- d. The Contractor shall review and evaluate the procedures and the format for documenting them, noting any procedures that need to be revised or added.
- 3. Sensor and Actuator Calibration
 - a. All field installed temperature, relative humidity, CO2 and pressure sensors and gages, and all actuators (dampers and valves) on all equipment shall be calibrated using the methods described in Division 21, Division 22, Division 23, Division 26, Division 27, and Division 28 specifications.
 - b. All procedures used shall be fully documented on the Pre-Functional Checklists or other suitable forms, clearly referencing the procedures followed and written documentation of initial, intermediate and final results.
- 4. Execution of Equipment Startup
 - a. **Four** weeks prior to equipment startup, the Contractor shall schedule startup and checkout with the VA and Commissioning Agent. The performance of the startup and checkout shall be directed and executed by the Contractor.
 - b. The Commissioning Agent will observe the startup procedures for selected pieces of primary equipment.
 - c. The Contractor shall execute startup and provide the VA and Commissioning Agent with a signed and dated copy of the completed startup checklists, and contractor tests.
 - d. Only individuals that have direct knowledge and witnessed that a line item task on the Startup Checklist was actually performed shall initial or check that item off. It is not acceptable for witnessing supervisors to fill out these forms.

3.3 DEFICIENCIES, NONCONFORMANCE, AND APPROVAL IN CHECKLISTS AND STARTUP

- A. The Contractor shall clearly list any outstanding items of the initial startup and Pre-Functional Checklist procedures that were not completed successfully, at the bottom of the procedures form or on an attached sheet. The procedures form and any outstanding deficiencies shall be provided to the VA and the Commissioning Agent within two days of completion.
- B. The Commissioning Agent will review the report and submit comments to the VA. The Commissioning Agent will work with the Contractor to correct and verify deficiencies or uncompleted items. The Commissioning Agent will involve the VA and others as necessary. The Contractor shall

correct all areas that are noncompliant or incomplete in the checklists in a timely manner, and shall notify the VA and Commissioning Agent as soon as outstanding items have been corrected. The Contractor shall submit an updated startup report and a Statement of Correction on the original noncompliance report. When satisfactorily completed, the Commissioning Agent will recommend approval of the checklists and startup of each system to the VA.

- C. The Contractor shall be responsible for resolution of deficiencies as directed the VA.

3.4 PHASED COMMISSIONING

- A. The project may require startup and initial checkout to be executed in phases. This phasing shall be planned and scheduled in a coordination meeting of the VA, Commissioning Agent, and the Contractor. Results will be added to the master construction schedule and the commissioning schedule.

3.5 DDC SYSTEM TRENDING FOR COMMISSIONING

- A. Trending is a method of testing as a standalone method or to augment manual testing. The Contractor shall trend any and all points of the system or systems at intervals specified below.
- B. Alarms are a means to notify the system operator that abnormal conditions are present in the system. Alarms shall be structured into three tiers - Critical, Priority, and Maintenance.
 - 1. Critical alarms are intended to be alarms that require the immediate attention of and action by the Operator. These alarms shall be displayed on the Operator Workstation in a popup style window that is graphically linked to the associated unit's graphical display. The popup style window shall be displayed on top of any active window within the screen, including non DDC system software.
 - 2. Priority level alarms are to be printed to a printer which is connected to the Operator's Work Station located within the engineer's office. Additionally Priority level alarms shall be able to be monitored and viewed through an active alarm application. Priority level alarms are alarms which shall require reaction from the operator or maintenance personnel within a normal work shift, and not immediate action.
 - 3. Maintenance alarms are intended to be minor issues which would require examination by maintenance personnel within the following shift. These alarms shall be generated in a scheduled report

- automatically by the DDC system at the start of each shift. The generated maintenance report will be printed to a printer located within the engineer's office.
- C. The Contractor shall provide a wireless internet network in the building for use during controls programming, checkout, and commissioning. This network will allow project team members to more effectively program, view, manipulate and test control devices while being in the same room as the controlled device.
- D. The Contractor shall provide graphical trending through the DDC control system of systems being commissioned. Trending requirements are indicated below and included with the Systems Functional Performance Test Procedures. Trending shall occur before, during and after Systems Functional Performance Testing. The Contractor shall be responsible for producing graphical representations of the trended DDC points that show each system operating properly during steady state conditions as well as during the System Functional Testing. These graphical reports shall be submitted to the COR and Commissioning Agent for review and analysis before, during dynamic operation, and after Systems Functional Performance Testing. The Contractor shall provide, but not limited to, the following trend requirements and trend submissions:
1. Pre-testing, Testing, and Post-testing - Trend reports of trend logs and graphical trend plots are required as defined by the Commissioning Agent. The trend log points, sampling rate, graphical plot configuration, and duration will be dictated by the Commissioning Agent. At any time during the Commissioning Process the Commissioning Agent may recommend changes to aspects of trending as deemed necessary for proper system analysis. The Contractor shall implement any changes as directed by the COR. Any pre-test trend analysis comments generated by the Commissioning Team should be addressed and resolved by the Contractor, as directed by the COR, prior to the execution of Systems Functional Performance Testing.
 2. Dynamic plotting - The Contractor shall also provide dynamic plotting during Systems Functional Performance testing at frequent intervals for points determined by the Systems Functional Performance Test Procedure. The graphical plots will be formatted and plotted at durations listed in the Systems Functional Performance Test Procedure.

3. Graphical plotting - The graphical plots shall be provided with a dual y-axis allowing 15 or more trend points (series) plotted simultaneously on the graph with each series in distinct color. The plots will further require title, axis naming, legend etc. all described by the Systems Functional Performance Test Procedure. If this cannot be sufficiently accomplished directly in the Direct Digital Control System then it is the responsibility of the Contractor to plot these trend logs in Microsoft Excel.
4. The following tables indicate the points to be trended and alarmed by system. The Operational Trend Duration column indicates the trend duration for normal operations. The Testing Trend Duration column indicates the trend duration prior to Systems Functional Performance Testing and again after Systems Functional Performance Testing. The Type column indicates point type: AI = Analog Input, AO = Analog Output, DI = Digital Input, DO = Digital Output, Calc = Calculated Point. In the Trend Interval Column, COV = Change of Value. The Alarm Type indicates the alarm priority; C = Critical, P = Priority, and M = Maintenance. The Alarm Range column indicates when the point is considered in the alarm state. The Alarm Delay column indicates the length of time the point must remain in an alarm state before the alarm is recorded in the DDC. The intent is to allow minor, short-duration events to be corrected by the DDC system prior to recording an alarm.

Terminal Unit (VAV, CAV, etc.) Trending and Alarms							
Point	Type	Trend Interval	Operational Trend Duration	Testing Trend Duration	Alarm Type	Alarm Range	Alarm Delay
Space Temperature	AI	15 Min	12 hours	3 days	P	±5°F from SP	10 min
Air Flow	AI	15 Min	12 hours	3 days	P	±5°F from SP	10 min
SA Temperature	AI	15 Min	12 hours	3 days	P	±5°F from SP	10 min
Local Setpoint	AI	15 Min	12 hours	3 days	M	±10°F from SP	60 min
Space Humidity	AI	15 Min	12 hours	3 days	P	> 60% RH	5 min
Unoccupied Override	DI	COV	12 hours	3 days	M	N/A	12 Hours

Terminal Unit (VAV, CAV, etc.) Trending and Alarms							
Point	Type	Trend Interval	Operationa l Trend Duration	Testing Trend Duration	Alarm Type	Alarm Range	Alarm Delay
Refrigerator Alarm	DI	COV	12 hours	3 days	C	N/A	10 min
Damper Position	AO	15 Minutes	12 hours	3 days	N/A		
Heating coil Valve Position	AO	15 Minutes	12 hours	3 days	N/A		

Unit Heater Trending and Alarms							
Point	Type	Trend Interval	Operationa l Trend Duration	Testing Trend Duration	Alarm Type	Alarm Range	Alarm Delay
Space Temperature	AI	15 Minutes	12 hours	3 days	P	±5°F from SP	10 min
Heating Valve Position	AO	15 Minutes	12 hours	3 days	N/A		
Unit Heater ON/OFF	DO	COV	12 hours	3 days	M	Status <> Command	30 min

Steam and Condensate Pumps Trending and Alarms							
Point	Type	Trend Interval	Operationa l Trend Duration	Testing Trend Duration	Alarm Type	Alarm Range	Alarm Delay
Steam Flow (LB/HR)	AI	15 Minutes	12 hours	3 days	N/A		
Condensate Pump Run Hours	AI	15 Minutes	12 hours	3 days	N/A		
Water Meter (GPM)	AI	15 Minutes	12 hours	3 days	N/A		
Electric Meter (KW/H)	AI	15 Minutes	12 hours	3 days	N/A		
Irrigation Meter (GPM)	AI	15 Minutes	12 hours	3 days	N/A		
Chilled Water Flow (TONS)	AI	15 Minutes	12 hours	3 days	N/A		
Condensate Flow (GPM)	AI	15 Minutes	12 hours	3 days	N/A		

Steam and Condensate Pumps Trending and Alarms							
Point	Type	Trend Interval	Operationa l Trend Duration	Testing Trend Duration	Alarm Type	Alarm Range	Alarm Delay
High Water Level Alarm	DI	COV	12 hours	3 days	C	True	5 Min
Condensate Pump Start/Stop	DO	COV	12 hours	3 days	P	Status <> Command	10 min

Hydronic Hot Water Trending and Alarms							
Point	Type	Trend Interval	Operationa l Trend Duration	Testing Trend Duration	Alarm Type	Alarm Range	Alarm Delay
System HWS Temperature	AI	15 min	12 hours	3 days	C	±5°F from SP	10 Min
System HWR Temperature	AI	15 min	12 hours	3 days	M	±15°F from SP	300 Min
HX-1 Entering Temperature	AI	15 min	12 hours	3 days	P	±5°F from SP	10 Min
HX-2 Entering Temperature	AI	15 min	12 hours	3 days	P	±5°F from SP	10 Min
HX-2 Leaving Temperature	AI	15 min	12 hours	3 days	P	±5°F from SP	10 Min
System Flow (GPM)	AI	15 min	12 hours	3 days	N/A		
System Differential Pressure	AI	15 min	12 hours	3 days	P	±10% from SP	8 Min
				3 days			
HW Pump 1 Status	DI	COV	12 Hours	3 days	C	Status <> Command	30 min
HW Pump 2 Status	DI	COV	12 Hours	3 days	C	Status <> Command	30 min
HW Pump 1 VFD Speed	AO	15 Min	12 Hours	3 days	N/A		
HW Pump 2 VFD Speed	AO	15 Min	12 Hours	3 days	N/A		
Steam Station #1 1/3 Control Valve Position	AO	15 Min	12 Hours	3 days	N/A		

Hydronic Hot Water Trending and Alarms							
Point	Type	Trend Interval	Operational Trend Duration	Testing Trend Duration	Alarm Type	Alarm Range	Alarm Delay
Steam Station #1 2/3 Control Valve Position	AO	15 Min	12 Hours	3 days	N/A		
Steam Station #2 1/3 Control Valve Position	AO	15 Min	12 Hours	3 days	N/A		
Steam Station #2 2/3 Control Valve Position	AO	15 Min	12 Hours	3 days	N/A		
Steam Station Bypass Valve Position	AO	15 Min	12 Hours	3 days	N/A		
HW Pump 1 Start/Stop	DO	COV	12 Hours	3 days	N/A		
HW Pump 2 Start/Stop	DO	COV	12 Hours	3 days	N/A		
HWR #1 Valve	DO	COV	12 Hours	3 days	N/A		
HWR #2 Valve	DO	COV	12 Hours	3 days	N/A		

E. The Contractor shall provide the following information prior to Systems Functional Performance Testing. Any documentation that is modified after submission shall be recorded and resubmitted to the COR and Commissioning Agent.

1. Point-to-Point checkout documentation;
2. Sensor field calibration documentation including system name, sensor/point name, measured value, DDC value, and Correction Factor.
3. A sensor calibration table listing the referencing the location of procedures to following in the O&M manuals, and the frequency at which calibration should be performed for all sensors, separated by system, subsystem, and type. The calibration requirements shall be submitted both in the O&M manuals and separately in a standalone document containing all sensors for inclusion in the commissioning documentation. The following table is a sample that can be used as a template for submission.

SYSTEM		
Sensor	Calibration Frequency	O&M Calibration Procedure Reference
Discharge air temperature	Once a year	Volume I Section D.3.aa
Discharge static pressure	Every 6 months	Volume II Section A.1.c

4. Loop tuning documentation and constants for each loop of the building systems. The documentation shall be submitted in outline or table separated by system, control type (e.g. heating valve temperature control); proportional, integral and derivative constants, interval (and bias if used) for each loop. The following table is a sample that can be used as a template for submission.

AIR HANDLING UNIT AHU-1				
Control Reference	Proportional Constant	Integral Constant	Derivative Constant	Interval
Heating Valve Output	1000	20	10	2 sec.

3.6 SYSTEMS FUNCTIONAL PERFORMANCE TESTING

- A. This paragraph applies to Systems Functional Performance Testing of systems for all referenced specification Divisions.
- B. Objectives and Scope: The objective of Systems Functional Performance Testing is to demonstrate that each system is operating according to the Contract Documents. Systems Functional Performance Testing facilitates bringing the systems from a state of substantial completion to full dynamic operation. Additionally, during the testing process, areas of noncompliant performance are identified and corrected, thereby improving the operation and functioning of the systems. In general, each system shall be operated through all modes of operation (seasonal, occupied, unoccupied, warm-up, cool-down, part- and full-load, fire alarm and emergency power) where there is a specified system response. The Contractor shall verify each sequence in the sequences of operation. Proper responses to such modes and conditions as power failure, freeze condition, low oil pressure, no flow, equipment failure, etc. shall also be tested.
- C. Development of Systems Functional Performance Test Procedures: Before Systems Functional Performance Test procedures are written, the Contractor shall submit all requested documentation and a current list

of change orders affecting equipment or systems, including an updated points list, program code, control sequences and parameters. Using the testing parameters and requirements found in the Contract Documents and approved submittals and shop drawings, the Commissioning Agent will develop specific Systems Functional Test Procedures to verify and document proper operation of each piece of equipment and system to be commissioned. The Contractor shall assist the Commissioning Agent in developing the Systems Functional Performance Test procedures as requested by the Commissioning Agent i.e. by answering questions about equipment, operation, sequences, etc. Prior to execution, the Commissioning Agent will provide a copy of the Systems Functional Performance Test procedures to the VA, the Architect/Engineer, and the Contractor, who shall review the tests for feasibility, safety, equipment and warranty protection.

D. Purpose of Test Procedures: The purpose of each specific Systems Functional Performance Test is to verify and document compliance with the stated criteria of acceptance given on the test form. Representative test formats and examples are found in the Commissioning Plan for this project. (The Commissioning Plan is issued as a separate document and is available for review.) The test procedure forms developed by the Commissioning Agent will include, but not be limited to, the following information:

1. System and equipment or component name(s)
2. Equipment location and ID number
3. Unique test ID number, and reference to unique Pre-Functional Checklists and startup documentation, and ID numbers for the piece of equipment
4. Date
5. Project name
6. Participating parties
7. A copy of the specification section describing the test requirements
8. A copy of the specific sequence of operations or other specified parameters being verified
9. Formulas used in any calculations
10. Required pretest field measurements
11. Instructions for setting up the test.
12. Special cautions, alarm limits, etc.

13. Specific step-by-step procedures to execute the test, in a clear, sequential and repeatable format
 14. Acceptance criteria of proper performance with a Yes / No check box to allow for clearly marking whether or not proper performance of each part of the test was achieved.
 15. A section for comments.
 16. Signatures and date block for the Commissioning Agent. A place for the Contractor to initial to signify attendance at the test.
- E. Test Methods: Systems Functional Performance Testing shall be achieved by manual testing (i.e. persons manipulate the equipment and observe performance) and/or by monitoring the performance and analyzing the results using the control system's trend log capabilities or by standalone data loggers. The Contractor and Commissioning Agent shall determine which method is most appropriate for tests that do not have a method specified.
1. Simulated Conditions: Simulating conditions (not by an overwritten value) shall be allowed, although timing the testing to experience actual conditions is encouraged wherever practical.
 2. Overwritten Values: Overwriting sensor values to simulate a condition, such as overwriting the outside air temperature reading in a control system to be something other than it really is, shall be allowed, but shall be used with caution and avoided when possible. Such testing methods often can only test a part of a system, as the interactions and responses of other systems will be erroneous or not applicable. Simulating a condition is preferable. e.g., for the above case, by heating the outside air sensor with a hair blower rather than overwriting the value or by altering the appropriate setpoint to see the desired response. Before simulating conditions or overwriting values, sensors, transducers and devices shall have been calibrated.
 3. Simulated Signals: Using a signal generator which creates a simulated signal to test and calibrate transducers and DDC constants is generally recommended over using the sensor to act as the signal generator via simulated conditions or overwritten values.
 4. Altering Setpoints: Rather than overwriting sensor values, and when simulating conditions is difficult, altering setpoints to test a sequence is acceptable. For example, to see the Air Conditioning compressor lockout initiate at an outside air temperature below 12 C

(54 F), when the outside air temperature is above 12 C (54 F), temporarily change the lockout setpoint to be 2 C (4 F) above the current outside air temperature.

5. Indirect Indicators: Relying on indirect indicators for responses or performance shall be allowed only after visually and directly verifying and documenting, over the range of the tested parameters, that the indirect readings through the control system represent actual conditions and responses. Much of this verification shall be completed during systems startup and initial checkout.
- F. Setup: Each function and test shall be performed under conditions that simulate actual conditions as closely as is practically possible. The Contractor shall provide all necessary materials, system modifications, etc. to produce the necessary flows, pressures, temperatures, etc. necessary to execute the test according to the specified conditions. At completion of the test, the Contractor shall return all affected building equipment and systems, due to these temporary modifications, to their pretest condition.
- G. Sampling: No sampling is allowed in completing Pre-Functional Checklists. Sampling is allowed for Systems Functional Performance Test Procedures execution. The Commissioning Agent will determine the sampling rate. If at any point, frequent failures are occurring and testing is becoming more troubleshooting than verification, the Commissioning Agent may stop the testing and require the Contractor to perform and document a checkout of the remaining units, prior to continuing with Systems Functional Performance Testing of the remaining units.
- H. Cost of Retesting: The cost associated with expanded sample System Functional Performance Tests shall be solely the responsibility of the Contractor. Any required retesting by the Contractor shall not be considered a justified reason for a claim of delay or for a time extension by the Contractor.
- I. Coordination and Scheduling: The Contractor shall provide a minimum of 7 days' notice to the Commissioning Agent and the VA regarding the completion schedule for the Pre-Functional Checklists and startup of all equipment and systems. The Commissioning Agent will schedule Systems Functional Performance Tests with the Contractor and VA. The Commissioning Agent will witness and document the Systems Functional

Performance Testing of systems. The Contractor shall execute the tests in accordance with the Systems Functional Performance Test Procedure.

- J. Testing Prerequisites: In general, Systems Functional Performance Testing will be conducted only after Pre-Functional Checklists have been satisfactorily completed. The control system shall be sufficiently tested and approved by the Commissioning Agent and the VA before it is used to verify performance of other components or systems. The air balancing and water balancing shall be completed before Systems Functional Performance Testing of air-related or water-related equipment or systems are scheduled. Systems Functional Performance Testing will proceed from components to subsystems to systems. When the proper performance of all interacting individual systems has been achieved, the interface or coordinated responses between systems will be checked.
- K. Problem Solving: The Commissioning Agent will recommend solutions to problems found, however the burden of responsibility to solve, correct and retest problems is with the Contractor.

3.7 DOCUMENTATION, NONCONFORMANCE AND APPROVAL OF TESTS

- A. Documentation: The Commissioning Agent will witness, and document the results of all Systems Functional Performance Tests using the specific procedural forms developed by the Commissioning Agent for that purpose. Prior to testing, the Commissioning Agent will provide these forms to the VA and the Contractor for review and approval. The Contractor shall include the filled out forms with the O&M manual data.
- B. Nonconformance: The Commissioning Agent will record the results of the Systems Functional Performance Tests on the procedure or test form. All items of nonconformance issues will be noted and reported to the VA on Commissioning Field Reports and/or the Commissioning Master Issues Log.
1. Corrections of minor items of noncompliance identified may be made during the tests. In such cases, the item of noncompliance and resolution shall be documented on the Systems Functional Test Procedure.
 2. Every effort shall be made to expedite the systems functional Performance Testing process and minimize unnecessary delays, while not compromising the integrity of the procedures. However, the Commissioning Agent shall not be pressured into overlooking noncompliant work or loosening acceptance criteria to satisfy

- scheduling or cost issues, unless there is an overriding reason to do so by direction from the VA.
3. As the Systems Functional Performance Tests progresses and an item of noncompliance is identified, the Commissioning Agent shall discuss the issue with the Contractor and the VA.
 4. When there is no dispute on an item of noncompliance, and the Contractor accepts responsibility to correct it:
 - a. The Commissioning Agent will document the item of noncompliance and the Contractor's response and/or intentions. The Systems Functional Performance Test then continues or proceeds to another test or sequence. After the day's work is complete, the Commissioning Agent will submit a Commissioning Field Report to the VA. The Commissioning Agent will also note items of noncompliance and the Contractor's response in the Master Commissioning Issues Log. The Contractor shall correct the item of noncompliance and report completion to the VA and the Commissioning Agent.
 - b. The need for retesting will be determined by the Commissioning Agent. If retesting is required, the Commissioning Agent and the Contractor shall reschedule the test and the test shall be repeated.
 5. If there is a dispute about item of noncompliance, regarding whether it is an item of noncompliance, or who is responsible:
 - a. The item of noncompliance shall be documented on the test form with the Contractor's response. The item of noncompliance with the Contractor's response shall also be reported on a Commissioning Field Report and on the Master Commissioning Issues Log.
 - b. Resolutions shall be made at the lowest management level possible. Other parties are brought into the discussions as needed. Final interpretive and acceptance authority is with the Department of Veterans Affairs.
 - c. The Commissioning Agent will document the resolution process.
 - d. Once the interpretation and resolution have been decided, the Contractor shall correct the item of noncompliance, report it to the Commissioning Agent. The requirement for retesting will be determined by the Commissioning Agent. If retesting is required, the Commissioning Agent and the Contractor shall reschedule the

test. Retesting shall be repeated until satisfactory performance is achieved.

- C. Cost of Retesting: The cost to retest a System Functional Performance Test shall be solely the responsibility of the Contractor. Any required retesting by the Contractor shall not be considered a justified reason for a claim of delay or for a time extension by the Contractor.
- D. Failure Due to Manufacturer Defect: If 10%, or three, whichever is greater, of identical pieces (size alone does not constitute a difference) of equipment fail to perform in compliance with the Contract Documents (mechanically or substantively) due to manufacturing defect, not allowing it to meet its submitted performance specifications, all identical units may be considered unacceptable by the VA. In such case, the Contractor shall provide the VA with the following:
1. Within one week of notification from the VA, the Contractor shall examine all other identical units making a record of the findings. The findings shall be provided to the VA within two weeks of the original notice.
 2. Within two weeks of the original notification, the Contractor shall provide a signed and dated, written explanation of the problem, cause of failures, etc. and all proposed solutions which shall include full equipment submittals. The proposed solutions shall not significantly exceed the specification requirements of the original installation.
 3. The VA shall determine whether a replacement of all identical units or a repair is acceptable.
 4. Two examples of the proposed solution shall be installed by the Contractor and the VA shall be allowed to test the installations for up to one week, upon which the VA will decide whether to accept the solution.
 5. Upon acceptance, the Contractor shall replace or repair all identical items, at their expense and extend the warranty accordingly, if the original equipment warranty had begun. The replacement/repair work shall proceed with reasonable speed beginning within one week from when parts can be obtained.
- E. Approval: The Commissioning Agent will note each satisfactorily demonstrated function on the test form. Formal approval of the Systems

Functional Performance Test shall be made later after review by the Commissioning Agent and by the VA. The Commissioning Agent will evaluate each test and report to the VA using a standard form. The VA will give final approval on each test using the same form, and provide signed copies to the Commissioning Agent and the Contractor.

3.8 DEFERRED TESTING

- A. Unforeseen Deferred Systems Functional Performance Tests: If any Systems Functional Performance Test cannot be completed due to the building structure, required occupancy condition or other conditions, execution of the Systems Functional Performance Testing may be delayed upon approval of the VA. These Systems Functional Performance Tests shall be conducted in the same manner as the seasonal tests as soon as possible. Services of the Contractor to conduct these unforeseen Deferred Systems Functional Performance Tests shall be negotiated between the VA and the Contractor.
- B. Deferred Seasonal Testing: Deferred Seasonal Systems Functional Performance Tests are those that must be deferred until weather conditions are closer to the systems design parameters. The Commissioning Agent will review systems parameters and recommend which Systems Functional Performance Tests should be deferred until weather conditions more closely match systems parameters. The Contractor shall review and comment on the proposed schedule for Deferred Seasonal Testing. The VA will review and approve the schedule for Deferred Seasonal Testing. Deferred Seasonal Systems Functional Performances Tests shall be witnessed and documented by the Commissioning Agent. Deferred Seasonal Systems Functional Performance Tests shall be executed by the Contractor in accordance with these specifications.

3.9 OPERATION AND MAINTENANCE TRAINING REQUIREMENTS

- A. Training Preparation Conference: Before operation and maintenance training, the Commissioning Agent will convene a training preparation conference to include VA's COR, VA's Operations and Maintenance personnel, and the Contractor. The purpose of this conference will be to discuss and plan for Training and Demonstration of VA Operations and Maintenance personnel.
- B. The Contractor shall provide training and demonstration as required by other Division 21, Division 22, Division 23, Division 26, Division 27, Division 28, and Division 31 sections. The Training and Demonstration shall include, but is not limited to, the following:

1. Review the Contract Documents.
2. Review installed systems, subsystems, and equipment.
3. Review instructor qualifications.
4. Review instructional methods and procedures.
5. Review training module outlines and contents.
6. Review course materials (including operation and maintenance manuals).
7. Review and discuss locations and other facilities required for instruction.
8. Review and finalize training schedule and verify availability of educational materials, instructors, audiovisual equipment, and facilities needed to avoid delays.
9. For instruction that must occur outside, review weather and forecasted weather conditions and procedures to follow if conditions are unfavorable.

C. Training Module Submittals: The Contractor shall submit the following information to the VA and the Commissioning Agent:

1. Instruction Program: Submit two copies of outline of instructional program for demonstration and training, including a schedule of proposed dates, times, length of instruction time, and instructors' names for each training module. Include learning objective and outline for each training module. At completion of training, submit two complete training manuals for VA's use.
2. Qualification Data: Submit qualifications for facilitator and/or instructor.
3. Attendance Record: For each training module, submit list of participants and length of instruction time.
4. Evaluations: For each participant and for each training module, submit results and documentation of performance-based test.
5. Demonstration and Training Recording:
 - a. General: Engage a qualified commercial photographer to record demonstration and training. Record each training module separately. Include classroom instructions and demonstrations, board diagrams, and other visual aids, but not student practice. At beginning of each training module, record each chart containing learning objective and lesson outline.
 - b. Video Format: Provide high quality color DVD color on standard size DVD disks.

- c. Recording: Mount camera on tripod before starting recording, unless otherwise necessary to show area of demonstration and training. Display continuous running time.
 - d. Narration: Describe scenes on video recording by audio narration by microphone while demonstration and training is recorded. Include description of items being viewed. Describe vantage point, indicating location, direction (by compass point), and elevation or story of construction.
 - e. Submit two copies within seven days of end of each training module.
6. Transcript: Prepared on 8-1/2-by-11-inch paper, punched and bound in heavy-duty, 3-ring, vinyl-covered binders. Mark appropriate identification on front and spine of each binder. Include a cover sheet with same label information as the corresponding videotape. Include name of Project and date of videotape on each page.

D. Quality Assurance:

- 1. Facilitator Qualifications: A firm or individual experienced in training or educating maintenance personnel in a training program similar in content and extent to that indicated for this Project, and whose work has resulted in training or education with a record of successful learning performance.
- 2. Instructor Qualifications: A factory authorized service representative, complying with requirements in Division 01 Section "Quality Requirements," experienced in operation and maintenance procedures and training.
- 3. Photographer Qualifications: A professional photographer who is experienced photographing construction projects.

E. Training Coordination:

- 1. Coordinate instruction schedule with VA's operations. Adjust schedule as required to minimize disrupting VA's operations.
- 2. Coordinate instructors, including providing notification of dates, times, length of instruction time, and course content.
- 3. Coordinate content of training modules with content of approved emergency, operation, and maintenance manuals. Do not submit instruction program until operation and maintenance data has been reviewed and approved by the VA.

F. Instruction Program:

1. Program Structure: Develop an instruction program that includes individual training modules for each system and equipment not part of a system, as required by individual Specification Sections, and as follows:
 - a. Fire protection systems, including fire alarm, fire pumps, and fire suppression systems.
 - b. Medical equipment, including medical gas equipment and piping.
 - c. Refrigeration systems, including chillers, cooling towers, condensers, pumps, and distribution piping.
 - d. HVAC systems, including air handling equipment, air distribution systems, and terminal equipment and devices.
 - e. HVAC instrumentation and controls.
 - f. Electrical service and distribution, including switchgear, transformers, switchboards, panelboards, uninterruptible power supplies, and motor controls.
 - g. Lighting equipment and controls.
 - h. Communication systems, including intercommunication, surveillance, nurse call systems, public address, mass evacuation, voice and data, and entertainment television equipment.
- G. Training Modules: Develop a learning objective and teaching outline for each module. Include a description of specific skills and knowledge that participants are expected to master. For each module, include instruction for the following:
 1. Basis of System Design, Operational Requirements, and Criteria:

Include the following:

 - a. System, subsystem, and equipment descriptions.
 - b. Performance and design criteria if Contractor is delegated design responsibility.
 - c. Operating standards.
 - d. Regulatory requirements.
 - e. Equipment function.
 - f. Operating characteristics.
 - g. Limiting conditions.
 - H, Performance curves.
 2. Documentation: Review the following items in detail:
 - a. Emergency manuals.
 - b. Operations manuals.

- c. Maintenance manuals.
 - d. Project Record Documents.
 - e. Identification systems.
 - f. Warranties and bonds.
 - g. Maintenance service agreements and similar continuing commitments.
3. Emergencies: Include the following, as applicable:
- a. Instructions on meaning of warnings, trouble indications, and error messages.
 - b. Instructions on stopping.
 - c. Shutdown instructions for each type of emergency.
 - d. Operating instructions for conditions outside of normal operating limits.
 - e. Sequences for electric or electronic systems.
 - f. Special operating instructions and procedures.
4. Operations: Include the following, as applicable:
- a. Startup procedures.
 - b. Equipment or system break-in procedures.
 - c. Routine and normal operating instructions.
 - d. Regulation and control procedures.
 - e. Control sequences.
 - f. Safety procedures.
 - g. Instructions on stopping.
 - h. Normal shutdown instructions.
 - i. Operating procedures for emergencies.
 - j. Operating procedures for system, subsystem, or equipment failure.
 - k. Seasonal and weekend operating instructions.
 - l. Required sequences for electric or electronic systems.
 - m. Special operating instructions and procedures.
5. Adjustments: Include the following:
- a. Alignments.
 - b. Checking adjustments.
 - c. Noise and vibration adjustments.
 - d. Economy and efficiency adjustments.
6. Troubleshooting: Include the following:
- a. Diagnostic instructions.
 - b. Test and inspection procedures.
7. Maintenance: Include the following:

- a. Inspection procedures.
 - b. Types of cleaning agents to be used and methods of cleaning.
 - c. List of cleaning agents and methods of cleaning detrimental to product.
 - d. Procedures for routine cleaning
 - e. Procedures for preventive maintenance.
 - f. Procedures for routine maintenance.
 - g. Instruction on use of special tools.
8. Repairs: Include the following:
- a. Diagnosis instructions.
 - b. Repair instructions.
 - c. Disassembly; component removal, repair, and replacement; and reassembly instructions.
 - d. Instructions for identifying parts and components.
 - e. Review of spare parts needed for operation and maintenance.
- H. Training Execution:
- 1. Preparation: Assemble educational materials necessary for instruction, including documentation and training module. Assemble training modules into a combined training manual. Set up instructional equipment at instruction location.
 - 2. Instruction:
 - a. Facilitator: Engage a qualified facilitator to prepare instruction program and training modules, to coordinate instructors, and to coordinate between Contractor and Department of Veterans Affairs for number of participants, instruction times, and location.
 - b. Instructor: Engage qualified instructors to instruct VA's personnel to adjust, operate, and maintain systems, subsystems, and equipment not part of a system.
 - 1) The Commissioning Agent will furnish an instructor to describe basis of system design, operational requirements, criteria, and regulatory requirements.
 - 2) The VA will furnish an instructor to describe VA's operational philosophy.
 - 3) The VA will furnish the Contractor with names and positions of participants.
 - 3. Scheduling: Provide instruction at mutually agreed times. For equipment that requires seasonal operation, provide similar

instruction at start of each season. Schedule training with the VA and the Commissioning Agent with at least seven days' advance notice.

4. Evaluation: At conclusion of each training module, assess and document each participant's mastery of module by use of an oral, or a written, performance-based test.
5. Cleanup: Collect used and leftover educational materials and remove from Project site. Remove instructional equipment. Restore systems and equipment to condition existing before initial training use.

I. Demonstration and Training Recording:

1. General: Engage a qualified commercial photographer to record demonstration and training. Record each training module separately. Include classroom instructions and demonstrations, board diagrams, and other visual aids, but not student practice. At beginning of each training module, record each chart containing learning objective and lesson outline.
2. Video Format: Provide high quality color DVD color on standard size DVD disks.
3. Recording: Mount camera on tripod before starting recording, unless otherwise necessary to show area of demonstration and training. Display continuous running time.
4. Narration: Describe scenes on videotape by audio narration by microphone while demonstration and training is recorded. Include description of items being viewed. Describe vantage point, indicating location, direction (by compass point), and elevation or story of construction.

- - - E N D - - -

ATTACHMENT #2

CERTIFICATE OF WORKER'S ACKNOWLEDGMENT

PROJECT NAME: _____ DATE: _____

PROJECT ADDRESS: _____

ABATEMENT CONTRACTOR'S NAME: _____

WORKING WITH ASBESTOS CAN BE HAZARDOUS TO YOUR HEALTH. INHALING ASBESTOS HAS BEEN LINKED WITH VARIOUS TYPES OF CANCERS. IF YOU SMOKE AND INHALE ASBESTOS FIBERS, YOUR CHANCES OF DEVELOPING LUNG CANCER IS GREATER THAN THAT OF THE NON-SMOKING PUBLIC.

Your employer's contract with the owner for the above project requires that: You must be supplied with the proper personal protective equipment including an adequate respirator and be trained in its use. You must be trained in safe and healthy work practices and in the use of the equipment found at an asbestos abatement project. You must receive/have a current medical examination for working with asbestos. These things shall be provided at no cost to you. By signing this certificate you are indicating to the owner that your employer has met these obligations.

RESPIRATORY PROTECTION: I have been trained in the proper use of respirators and have been informed of the type of respirator to be used on the above indicated project. I have a copy of the written Respiratory Protection Program issued by my employer. I have been provided for my exclusive use, at no cost, with a respirator to be used on the above indicated project.

TRAINING COURSE: I have been trained by a third party, State/EPA accredited trainer in the requirements for an AHERA/OSHA Asbestos Abatement Worker training course, 32 hours minimum duration. I currently have a valid State accreditation certificate. The topics covered in the course include, as a minimum, the following:

- Physical Characteristics and Background Information on Asbestos
- Potential Health Effects Related to Exposure to Asbestos
- Employee Personal Protective Equipment
- Establishment of a Respiratory Protection Program
- State of the Art Work Practices
- Personal Hygiene
- Additional Safety Hazards
- Medical Monitoring
- Air Monitoring
- Relevant Federal, State and Local Regulatory Requirements, Procedures, and Standards
- Asbestos Waste Disposal

MEDICAL EXAMINATION: I have had a medical examination within the past 12 months which was paid for by my employer. This examination included: health history, occupational history, pulmonary function test, and may have included a chest x-ray evaluation. The physician issued a positive written opinion after the examination.

Signature: _____

Printed Name: _____

Social Security Number: _____

Witness: _____

ATTACHMENT #3

AFFIDAVIT OF MEDICAL SURVEILLANCE, RESPIRATORY PROTECTION AND TRAINING/ACCREDITATION

VA PROJECT NAME AND NUMBER: _____

VA MEDICAL FACILITY: _____

ABATEMENT CONTRACTOR'S NAME AND ADDRESS: _____

1. I verify that the following individual

Name: _____ Social Security Number: _____

who is proposed to be employed in asbestos abatement work associated with the above project by the named Abatement Contractor, is included in a medical surveillance program in accordance with 29 CFR 1926.1101(m), and that complete records of the medical surveillance program as required by 29 CFR 1926.1101(m)(n) and 29 CFR 1910.20 are kept at the offices of the Abatement Contractor at the following address.

Address: _____

2. I verify that this individual has been trained, fit-tested and instructed in the use of all appropriate respiratory protection systems and that the person is capable of working in safe and healthy manner as expected and required in the expected work environment of this project.

3. I verify that this individual has been trained as required by 29 CFR 1926.1101(k). This individual has also obtained a valid State accreditation certificate. Documentation will be kept on-site.

4. I verify that I meet the minimum qualifications criteria of the VA specifications for a CPIH.

Signature of CPIH/CIH: _____ Date: _____

Printed Name of CPIH/CIH: _____

Signature of Contractor: _____ Date: _____

Printed Name of Contractor: _____

ATTACHMENT #4

**ABATEMENT CONTRACTOR/COMPETENT PERSON(S) REVIEW AND ACCEPTANCE OF THE VA'S
ASBESTOS SPECIFICATIONS**

VA Project Location: _____

VA Project #: _____

VA Project Description: _____

This form shall be signed by the Asbestos Abatement Contractor Owner and the Asbestos Abatement Contractor's Competent Person(s) prior to any start of work at the VA related to this Specification. If the Asbestos Abatement Contractor's/Competent Person(s) has not signed this form, they shall not be allowed to work on-site.

I, the undersigned, have read VA's Asbestos Specification regarding the asbestos abatement requirements. I understand the requirements of the VA's Asbestos Specification and agree to follow these requirements as well as all required rules and regulations of OSHA/EPA/DOT and State/Local requirements. I have been given ample opportunity to read the VA's Asbestos Specification and have been given an opportunity to ask any questions regarding the content and have received a response related to those questions. I do not have any further questions regarding the content, intent and requirements of the VA's Asbestos Specification.

At the conclusion of the asbestos abatement, I will certify that all asbestos abatement work was done in accordance with the VA's Asbestos Specification and all ACM was removed properly and no fibrous residue remains on any abated surfaces.

Abatement Contractor Owner's Signature _____ Date _____

Abatement Contractor Competent Person(s) _____ Date _____

- - - **END** - - -

Renovate Building 49 South Wing
For Community Living Center Privacy

VA Project No. 656-15-261

SECTION 02 82 13.13
GLOVEBAG ASBESTOS ABATEMENT

TABLE OF CONTENTS

PART 1 - GENERAL.....	1
1.1 SUMMARY OF THE WORK.....	1
1.1.1 CONTRACT DOCUMENTS AND RELATED REQUIREMENTS.....	1
1.1.2 EXTENT OF WORK.....	1
1.1.3 RELATED WORK.....	1
1.1.4 TASKS.....	1
1.1.5 ABATEMENT CONTRACTOR USE OF PREMISES.....	2
1.2 VARIATIONS IN QUANTITY.....	2
1.3 STOP ASBESTOS REMOVAL.....	2
1.4 DEFINITIONS.....	3
1.4.1 GENERAL.....	3
1.4.2 GLOSSARY.....	3
1.4.3 REFERENCED STANDARDS ORGANIZATIONS.....	9
1.5 APPLICABLE CODES AND REGULATIONS.....	10
1.5.1 GENERAL APPLICABILITY OF CODES, REGULATIONS, AND STANDARDS.....	10
1.5.2 Asbestos Abatement CONTRACTOR RESPONSIBILITY.....	11
1.5.3 FEDERAL REQUIREMENTS.....	11
1.5.4 STATE REQUIREMENTS:.....	11
1.5.5 STANDARDS.....	12
1.5.6 EPA GUIDANCE DOCUMENTS.....	12
1.5.7 NOTICES.....	12
1.5.8 PERMITS.....	13
1.5.9 POSTING AND FILING OF REGULATIONS.....	13
1.5.10 VA RESPONSIBILITIES.....	13
1.5.11 EMERGENCY ACTION PLAN AND ARRANGEMENTS.....	13
1.5.12 PRE-Construction MEETING.....	14
1.6 PROJECT COORDINATION.....	15
1.6.1 PERSONNEL.....	15
1.7 RESPIRATORY PROTECTION.....	16
1.7.1 GENERAL - RESPIRATORY PROTECTION PROGRAM.....	16
1.7.2 RESPIRATORY PROTECTION PROGRAM COORDINATOR.....	16
1.7.3 SELECTION AND USE OF RESPIRATORS.....	16
1.7.4 MINIMUM RESPIRATORY PROTECTION.....	16
1.7.5 MEDICAL WRITTEN OPINION.....	16

1.7.6 RESPIRATOR FIT TEST.....	17
1.7.7 RESPIRATOR FIT CHECK.....	17
1.7.8 MAINTENANCE AND CARE OF RESPIRATORS.....	17
1.8 WORKER PROTECTION.....	17
1.8.1 TRAINING OF ABATEMENT PERSONNEL.....	17
1.8.2 MEDICAL EXAMINATIONS.....	17
1.8.3 personal PROTECTIVE EQUIPMENT.....	17
1.8.4 REGULATED AREA ENTRY PROCEDURE.....	18
1.8.5 DECONTAMINATION PROCEDURE.....	18
1.8.6 REGULATED AREA REQUIREMENTS.....	18
1.9 DECONTAMINATION FACILITIES.....	18
1.9.1 DESCRIPTION.....	18
1.9.2 GENERAL REQUIREMENTS.....	19
1.9.3 TEMPORARY FACILITIES TO THE PDF and w/EDF.....	19
1.9.4 PERSONNEL DECONTAMINATION FACILITY (PDF).....	19
PART 2 - PRODUCTS, MATERIALS AND EQUIPMENT.....	21
2.1 MATERIALS AND EQUIPMENT.....	21
2.1.1 GENERAL REQUIREMENTS (all abatement projects).....	21
2.2 CONTAINMENT BARRIERS AND COVERINGS IN THE REGULATED AREA.....	22
2.2.1 GENERAL.....	22
2.2.2 PREPARATION PRIOR TO SEALING THE REGULATED AREA.....	22
2.2.3 CONTROLLING ACCESS TO THE REGULATED AREA.....	22
2.2.4 CRITICAL BARRIERS.....	23
2.2.5 SECONDARY BARRIERS.....	23
2.2.6 EXTENSION OF THE REGULATED AREA.....	23
2.2.7 FIRESTOPPING.....	23
2.3 MONITORING, INSPECTION AND TESTING.....	23
2.3.1 GENERAL.....	23
2.3.2 SCOPE OF SERVICES OF THE VPIH/cih CONSULTANT.....	24
2.3.3 MONITORING, INSPECTION AND TESTING BY ABATEMENT CONTRACTOR CPIH/CIH.....	25
2.4 Asbestos hazard abatement plan.....	26
2.5 SUBMITTALS.....	26
2.5.1 PRE-start MEETING SUBMITTALS.....	26
2.5.2 SUBMITTALS DURING ABATEMENT.....	28
2.5.3 SUBMITTALS AT COMPLETION OF ABATEMENT.....	28
2.6 ENCAPSULANTS.....	29
2.6.1 TYPES OF ENCAPSULANTS.....	29

2.6.2 PERFORMANCE REQUIREMENTS.....	29
2.7 CERTIFICATES OF COMPLIANCE.....	29
2.8 RECYCLABLE PROTECTIVE CLOTHING.....	29
PART 3 - EXECUTION.....	30
3.1 REGULATED AREA PREPARATIONS.....	30
3.1.1 SITE SECURITY.....	30
3.1.2 OSHA DANGER SIGNS.....	30
3.1.3.1 SHUT DOWN - LOCK OUT ELECTRICAL.....	31
3.1.3.2 SHUT DOWN - LOCK OUT HVAC.....	31
3.1.4 CONTAINMENT BARRIERS AND COVERINGS FOR THE REGULATED AREA.....	31
3.1.4.1 GENERAL.....	31
3.1.4.2 PREPARATION PRIOR TO SEALING OFF.....	31
3.1.4.3 CONTROLLING ACCESS TO THE REGULATED AREA.....	31
3.1.4.4 CRITICAL BARRIERS.....	31
3.1.4.5 EXTENSION OF THE REGULATED AREA.....	32
3.1.4.6 floor barriers.....	32
3.1.5 SANITARY FACILITIES.....	32
3.1.6 Pre-Cleaning.....	32
3.1.6.1 PRE-CLEANING MOVABLE OBJECTS.....	32
3.1.6.2 PRE-CLEANING FIXED OBJECTS.....	33
3.1.6.3 PRE-CLEANING SURFACES IN THE REGULATED AREA.....	33
3.1.7 PRE-ABATEMENT ACTIVITIES.....	33
3.1.7.1 PRE-ABATEMENT MEETING.....	33
3.1.7.2 PRE-ABATEMENT INSPECTIONS AND PREPARATIONS.....	33
3.1.7.3 PRE-ABATEMENT CONSTRUCTION AND OPERATIONS.....	34
3.2 REMOVAL OF piping ACM.....	34
3.2.1 WETTING MATERIALS.....	34
3.2.2 SECONDARY BARRIER AND WALKWAYS.....	35
3.2.3 WET REMOVAL OF ACM.....	35
3.3 GLOVEBAG REMOVAL PROCEDURES.....	35
3.3.1 GENERAL.....	35
3.3.2 NEGATIVE PRESSURE GLOVEBAG PROCEDURE.....	36
3.4 LOCKDOWN ENCAPSULATION.....	37
3.4.1 GENERAL.....	37
3.4.2 SEALING EXPOSED EDGES.....	37
3.5 DISPOSAL OF ACM WASTE MATERIALS.....	37
3.5.1 GENERAL.....	37

3.5.2 PROCEDURES.....	37
3.6 PROJECT DECONTAMINATION.....	38
3.6.1 GENERAL.....	38
3.6.2 REGULATED AREA CLEARANCE.....	38
3.6.3 WORK DESCRIPTION.....	38
3.6.4 PRE-DECONTAMINATION CONDITIONS.....	38
3.6.5 FIRST CLEANING.....	38
3.6.6 PRE-CLEARANCE INSPECTION AND TESTING.....	39
3.6.7 LOCKDOWN ENCAPSULATION OF ABATED SURFACES.....	39
3.7 FINAL VISUAL INSPECTIOnS AND AIR CLEARANCE TESTING.....	39
3.7.1 GENERAL.....	39
3.7.2 FINAL VISUAL INSPECTION.....	39
3.7.3 FINAL AIR CLEARANCE TESTING.....	39
3.7.4 FINAL AIR CLEARANCE PROCEDURES.....	39
3.7.5 CLEARANCE SAMPLING USING PCM.....	40
3.7.6 LABORATORY TESTING OF PCM SAMPLES.....	40
3.8 ABATEMENT CLOSEOUT AND CERTIFICATE OF COMPLIANCE.....	40
3.8.1 COMPLETION OF ABATEMENT WORK.....	40
3.8.2 CERTIFICATE OF COMPLETION BY CONTRACTOR.....	41
3.8.3 WORK SHIFTS.....	41
3.8.4 RE-INSULATION.....	41
ATTACHMENT #1.....	42
ATTACHMENT #2.....	43
ATTACHMENT #3.....	44
ATTACHMENT #4.....	45

02 82 13.13
GLOVEBAG ASBESTOS ABATEMENT

PART 1 - GENERAL

1.1 SUMMARY OF THE WORK

1.1.1 CONTRACT DOCUMENTS AND RELATED REQUIREMENTS

Drawings, general provisions of the contract, including general and supplementary conditions and other Division 01 specifications, shall apply to the work of this section. The contract documents show the work to be done under the contract and related requirements and conditions impacting the project. Related requirements and conditions include applicable codes and regulations, notices and permits, existing site conditions and restrictions on use of the site, requirements for partial owner occupancy during the work, coordination with other work and the phasing of the work. In the event the Asbestos Abatement Contractor discovers a conflict in the contract documents and/or requirements or codes, the conflict must be brought to the immediate attention of the Contracting Officer for resolution. Whenever there is a conflict or overlap in the requirements, the most stringent shall apply. Any actions taken by the Contractor without obtaining guidance from the Contracting Officer shall become the sole risk and responsibility of the Asbestos Abatement Contractor. All costs incurred due to such action are also the responsibility of the Asbestos Abatement Contractor.

1.1.2 EXTENT OF WORK

- A. Below is a brief description of the estimated quantities of asbestos containing materials to be abated by the glovebag method. These quantities are for informational purposes only and are based on the best information available at the time of the specification preparation. The Contractor shall satisfy himself as the actual quantities to be abated. Nothing in this section may be interpreted as limiting the extent of work otherwise required by this contract and related documents.
- B. Removal, clean-up and disposal of ACM piping and fittings and asbestos contaminated elements in an appropriate regulated area in the following approximate quantities:

Any pipe insulation or mudded pipe fitting that may require removal via Glovebag procedures.

1.1.3 RELATED WORK

- A. Section 02 41 00, DEMOLITION.
- B. Section 02 82 11, TRDITIONAL ASBESTOS ABATEMENT
- C. Section 02 82 13.19, ASBESTOS FLOOR TILE AND MASTIC ABATEMENT

1.1.4 TASKS

The work tasks are summarized briefly as follows:

- A. Pre-abatement activities including pre-abatement meeting(s), inspection(s), notifications, permits, submittal approvals, work-site preparations, emergency procedures arrangements, and Asbestos Hazard Abatement Plans for glovebag asbestos abatement work.

- B. Abatement activities including removal, clean-up and disposal of ACM waste, recordkeeping, security, monitoring, and inspections.
- C. Cleaning and decontamination activities including final visual inspection, air monitoring and certification of decontamination.

1.1.5 ABATEMENT CONTRACTOR USE OF PREMISES

- A. The Contractor and Contractor's personnel shall cooperate fully with the VA representative/consultant to facilitate efficient use of buildings and areas within buildings. The Contractor shall perform the work in accordance with the VA specifications, drawings, phasing plan and in compliance with any/all applicable Federal, State and Local regulations and requirements.
- B. The Contractor shall use the existing facilities in the building strictly within the limits indicated in contract documents as well as the approved VA Design and Construction Procedures. Any variation from the arrangements shown on drawings shall be secured in writing from the VA representative through the pre-abatement plan of action.

1.2 VARIATIONS IN QUANTITY

The quantities and locations of ACM as indicated on the drawings and the extent of work included in this section are estimated, which are limited by the physical constraints imposed by occupancy of the buildings and accessibility to ACM. Accordingly, minor variations (+/- 5%) in quantities of ACM within the regulated area are considered as having no impact on contract price and time requirements of this contract. Where additional work is required beyond the above variation, the contractor shall provide unit prices for newly discovered ACM and those prices shall be used for additional work required under the contractor.

1.3 STOP ASBESTOS REMOVAL

If the Contracting Officer; their field representative; (the facility Safety Officer/Manager or their designee, or the VA Professional Industrial Hygienist/ Certified Industrial Hygienist (VPIH/CIH) presents a verbal **Stop Asbestos Removal Order**, the Contractor/Personnel shall immediately stop all asbestos removal and maintain HEPA filtered negative pressure air flow in the containment and adequately wet any exposed ACM. If a verbal Stop Asbestos Removal Order is issued, the VA shall follow-up with a written order to the Contractor as soon as it is practicable. The Contractor shall not resume any asbestos removal activity until authorized to do so in writing by the VA Contracting Officer. A stop asbestos removal order may be issued at any time the VA Contracting Officer determines abatement conditions/activities are not within VA specification, regulatory requirements or that an imminent hazard exists to human health or the environment. Work stoppage will continue until conditions have been corrected to the satisfaction of the VA. Standby time and costs for corrective actions will be borne by the Contractor, including the VPIH/CIH time. The occurrence of any of the following events shall be reported immediately by the Contractor's competent person to the VA Contracting Office or field representative using the most expeditious means (e.g., verbal or telephonic), followed up with written notification to the Contracting Officer as soon as practical. The Contractor shall immediately stop asbestos removal/disturbance activities and initiate fiber reduction activities:

- A. Airborne PCM analysis results equal to or greater than 0.01 f/cc outside a regulated area;
- B. breach or break in regulated area containment barrier(s);
- C. less than -0.02" WCG pressure in the regulated area;
- D. serious injury/death at the site;
- E. fire/safety emergency at the site;
- F. respiratory protection system failure;
- G. power failure or loss of wetting agent; or
- H. any visible emissions observed outside the regulated area.

1.4 DEFINITIONS

1.4.1 GENERAL

Definitions and explanations here are neither complete nor exclusive of all terms used in the contract documents, but are general for the work to the extent they are not stated more explicitly in another element of the contract documents. Drawings must be recognized as diagrammatic in nature and not completely descriptive of the requirements indicated therein.

1.4.2 GLOSSARY

Abatement - Procedures to control fiber release from asbestos-containing materials. Includes removal, encapsulation, enclosure, demolition, and renovation activities related to asbestos containing materials (ACM).

Aerosol - Solid or liquid particulate suspended in air.

Adequately wet - Sufficiently mixed or penetrated with liquid to prevent the release of particulates. If visible emissions are observed coming from the ACM, then that material has not been adequately wetted.

Aggressive method - Removal or disturbance of building material by sanding, abrading, grinding, or other method that breaks, crumbles, or disintegrates intact ACM.

Aggressive sampling - EPA AHERA defined clearance sampling method using air moving equipment such as fans and leaf blowers to aggressively disturb and maintain in the air residual fibers after abatement.

AHERA - Asbestos Hazard Emergency Response Act. Asbestos regulations for schools issued in 1987.

Aircell - Pipe or duct insulation made of corrugated cardboard which contains asbestos.

Air monitoring - The process of measuring the fiber content of a known volume of air collected over a specified period of time. The NIOSH 7400 Method, Issue 2 is used to determine the fiber levels in air. For personal samples and clearance air testing using Phase Contrast Microscopy (PCM) analysis. NIOSH Method 7402 can be used when it is necessary to confirm fibers counted by PCM as being asbestos. The AHERA TEM analysis may be used for background, area samples and clearance samples when required by this specification, or at the discretion of the VPIH/CIH as appropriate.

Air sample filter - The filter used to collect fibers which are then counted. The filter is made of mixed cellulose ester membrane for PCM (Phase Contrast Microscopy) and polycarbonate for TEM (Transmission Electron Microscopy)

Amended water - Water to which a surfactant (wetting agent) has been added to increase the penetrating ability of the liquid.

Asbestos - Includes chrysotile, amosite, crocidolite, tremolite asbestos, anthophyllite asbestos, actinolite asbestos, and any of these

minerals that have been chemically treated or altered. Asbestos also includes PACM, as defined below.

Asbestos Hazard Abatement Plan (AHAP) - Asbestos work procedures required to be submitted by the contractor before work begins.

Asbestos-containing material (ACM) - Any material containing more than one percent of asbestos.

Asbestos contaminated elements (ACE) - Building elements such as ceilings, walls, lights, or ductwork that are contaminated with asbestos.

Asbestos-contaminated soil (ACS) - Soil found in the work area or in adjacent areas such as crawlspaces or pipe tunnels which is contaminated with asbestos-containing material debris and cannot be easily separated from the material.

Asbestos-containing waste (ACW) material - Asbestos-containing material or asbestos contaminated objects requiring disposal.

Asbestos Project Monitor - Some states require that any person conducting asbestos abatement clearance inspections and clearance air sampling be licensed as an asbestos project monitor.

Asbestos waste decontamination facility - A system consisting of drum/bag washing facilities and a temporary storage area for cleaned containers of asbestos waste. Used as the exit for waste and equipment leaving the regulated area. In an emergency, it may be used to evacuate personnel.

Authorized person - Any person authorized by the VA, the Contractor, or government agency and required by work duties to be present in regulated areas.

Authorized visitor - Any person approved by the VA; the contractor; or any government agency representative having jurisdiction over the regulated area (e.g., OSHA, Federal and State EPA).

Barrier - Any surface that isolates the regulated area and inhibits fiber migration from the regulated area.

Containment Barrier - An airtight barrier consisting of walls, floors, and/or ceilings of sealed plastic sheeting which surrounds and seals the outer perimeter of the regulated area.

Critical Barrier - The barrier responsible for isolating the regulated area from adjacent spaces, typically constructed of plastic sheeting secured in place at openings such as doors, windows, or any other opening into the regulated area.

Primary Barrier - Plastic barriers placed over critical barriers and exposed directly to abatement work.

Secondary Barrier - Any additional plastic barriers used to isolate and provide protection from debris during abatement work.

Breathing zone - The hemisphere forward of the shoulders with a radius of about 150 - 225 mm (6 - 9 inches) from the worker's nose.

Bridging encapsulant - An encapsulant that forms a layer on the surface of the ACM.

Building/facility owner - The legal entity, including a lessee, which exercises control over management and recordkeeping functions relating to a building and/or facility in which asbestos activities take place.

Bulk testing - The collection and analysis of suspect asbestos containing materials.

Certified Industrial Hygienist (CIH) - A person certified in the comprehensive practice of industrial hygiene by the American Board of Industrial Hygiene.

Class I asbestos work - Activities involving the removal of Thermal System Insulation (TSI) and surfacing ACM and Presumed Asbestos Containing Material (PACM).

Class II asbestos work - Activities involving the removal of ACM which is not thermal system insulation or surfacing material. This includes,

but is not limited to, the removal of asbestos-containing wallboard, floor tile and sheeting, roofing and siding shingles, and construction mastic.

Clean room/Changing room - An uncontaminated room having facilities for the storage of employee's street clothing and uncontaminated materials and equipment.

Clearance sample - The final air sample taken after all asbestos work has been done and visually inspected. Performed by the VA's professional industrial hygiene consultant/Certified Industrial Hygienist (VPIH/CIH).

Closely resemble - The major workplace conditions which have contributed to the levels of historic asbestos exposure, are no more protective than conditions of the current workplace.

Competent person - In addition to the definition in 29 CFR 1926.32(f), one who is capable of identifying existing asbestos hazards in the workplace and selecting the appropriate control strategy for asbestos exposure, who has the authority to take prompt corrective measures to eliminate them, as specified in 29 CFR 1926.32(f); in addition, for Class I and II work who is specially trained in a training course which meets the criteria of EPA's Model Accreditation Plan (40 CFR 763) for supervisor.

Contractor's Professional Industrial Hygienist (CPIH/CIH) - The asbestos abatement contractor's industrial hygienist. The industrial hygienist must meet the qualification requirements of a PIH and may be a certified industrial hygienist (CIH).

Count - Refers to the fiber count or the average number of fibers greater than five microns in length with a length-to-width (aspect) ratio of at least 3 to 1, per cubic centimeter of air.

Crawlspace - An area which can be found either in or adjacent to the work area. This area has limited access and egress and may contain asbestos materials and/or asbestos contaminated soil.

Decontamination area/unit - An enclosed area adjacent to and connected to the regulated area and consisting of an equipment room, shower room, and clean room, which is used for the decontamination of workers, materials, and equipment that are contaminated with asbestos.

Demolition - The wrecking or taking out of any load-supporting structural member and any related razing, removing, or stripping of asbestos products.

VA Total - means a building or substantial part of the building is completely removed, torn or knocked down, bulldozed, flattened, or razed, including removal of building debris.

Disposal bag - Typically 6 mil thick sift-proof, dustproof, leak-tight container used to package and transport asbestos waste from regulated areas to the approved landfill. Each bag/container must be labeled/marked in accordance with EPA, OSHA and DOT requirements.

Disturbance - Activities that disrupt the matrix of ACM or PACM, crumble or pulverize ACM or PACM, or generate visible debris from ACM or PACM. Disturbance includes cutting away small amounts of ACM or PACM, no greater than the amount that can be contained in one standard sized glove bag or waste bag, in order to access a building component. In no event shall the amount of ACM or PACM so disturbed exceed that which can be contained in one glove bag or disposal bag and shall not exceed 60 inches in length or width.

Drum - A rigid, impermeable container made of cardboard fiber, plastic, or metal which can be sealed in order to be sift-proof, dustproof, and leak-tight.

Employee exposure - The exposure to airborne asbestos that would occur if the employee were not wearing respiratory protection equipment.

Encapsulant - A material that surrounds or embeds asbestos fibers in an adhesive matrix and prevents the release of fibers.

Encapsulation - Treating ACM with an encapsulant.

Enclosure - The construction of an air tight, impermeable, permanent barrier around ACM to control the release of asbestos fibers from the material and also eliminate access to the material.

Equipment room - A contaminated room located within the decontamination area that is supplied with impermeable bags or containers for the disposal of contaminated protective clothing and equipment.

Fiber - A particulate form of asbestos, 5 microns or longer, with a length to width (aspect) ratio of at least 3 to 1.

Fibers per cubic centimeter (f/cc) - Abbreviation for fibers per cubic centimeter, used to describe the level of asbestos fibers in air.

Filter - Media used in respirators, vacuums, or other machines to remove particulate from air.

Firestopping - Material used to close the open parts of a structure in order to prevent a fire from spreading.

Friable asbestos containing material - Any material containing more than one (1) percent or asbestos as determined using the method specified in appendix A, Subpart F, 40 CFR 763, section 1, Polarized Light Microscopy, that, when dry, can be crumbled, pulverized, or reduced to powder by hand pressure.

Glovebag - Not more than a 60 x 60 inch impervious plastic bag-like enclosure affixed around an asbestos-containing material, with glove-like appendages through which materials and tools may be handled.

High efficiency particulate air (HEPA) filter - An ASHRAE MERV 17 filter capable of trapping and retaining at least 99.97 percent of all mono-dispersed particles of 0.3 micrometers in diameter.

HEPA vacuum - Vacuum collection equipment equipped with a HEPA filter system capable of collecting and retaining asbestos fibers.

Homogeneous area - An area of surfacing, thermal system insulation or miscellaneous ACM that is uniform in color, texture and date of application.

HVAC - Heating, Ventilation and Air Conditioning

Industrial hygienist (IH) - A professional qualified by education, training, and experience to anticipate, recognize, evaluate and develop controls for occupational health hazards. Meets definition requirements of the American Industrial Hygiene Association (AIHA).

Industrial hygienist technician (IH Technician) - A person working under the direction of an IH or CIH who has special training, experience, certifications and licenses required for the industrial hygiene work assigned. Some states require that an industrial hygienist technician conducting asbestos abatement clearance inspection and clearance air sampling be licensed as an asbestos project monitor.

Intact - The ACM has not crumbled, been pulverized, or otherwise deteriorated so that the asbestos is no longer likely to be bound with its matrix.

Lockdown - Applying encapsulant, after a final visual inspection, on all abated surfaces at the conclusion of ACM removal prior to removal of critical barriers.

National Emission Standards for Hazardous Air Pollutants (NESHAP) - EPA's rule to control emissions of asbestos to the environment (40 CFR Part 61, Subpart M).

Negative initial exposure assessment - A demonstration by the employer which complies with the criteria in 29 CFR 1926.1101 (f)(2)(iii), that

employee exposure during an operation is expected to be consistently below the PEL.

Negative pressure - Air pressure which is lower than the surrounding area, created by exhausting air from a sealed regulated area through HEPA equipped filtration units. OSHA requires maintaining -0.02" water column gauge inside the negative pressure enclosure.

Negative pressure respirator - A respirator in which the air pressure inside the facepiece is negative during inhalation relative to the air pressure outside the respirator facepiece.

Non-friable ACM - Material that contains more than 1 percent asbestos but cannot be crumbled, pulverized, or reduced to powder by hand pressure.

Organic vapor cartridge - The type of cartridge used on air purifying respirators to remove organic vapor hazardous air contaminants.

Outside air - The air outside buildings and structures, including, but not limited to, the air under a bridge or in an open ferry dock.

Owner/operator - Any person who owns, leases, operates, controls, or supervises the facility being demolished or renovated or any person who owns, leases, operates, controls, or supervises the demolition or renovation operation, or both.

Penetrating encapsulant - Encapsulant that is absorbed into the ACM matrix without leaving a surface layer.

Personal protective equipment (PPE) - equipment designed to protect user from injury and/or specific job hazard. Such equipment may include protective clothing, hard hats, safety glasses, and respirators.

Personal sampling/monitoring - Representative air samples obtained in the breathing zone for one or more workers within the regulated area using a filter cassette and a calibrated air sampling pump to determine asbestos exposure.

Permissible exposure limit (PEL) - The level of exposure OSHA allows for an 8 hour time weighted average. For asbestos fibers, the eight (8) hour time weighted average PEL is 0.1 fibers per cubic centimeter (0.1 f/cc) of air and the 30-minute Excursion Limit is 1.0 fibers per cubic centimeter (1 f/cc).

Pipe tunnel - An area, typically located adjacent to mechanical spaces or boiler rooms in which the pipes servicing the heating system in the building are routed to allow the pipes to access heating elements. These areas may contain asbestos pipe insulation, asbestos fittings, or asbestos-contaminated soil.

Polarized light microscopy (PLM) - Light microscopy using dispersion staining techniques and refractive indices to identify and quantify the type(s) of asbestos present in a bulk sample.

Polyethylene sheeting - Strong plastic barrier material 4 to 6 mils thick, semi-transparent, flame retardant per NFPA 241.

Positive/negative fit check - A method of verifying the seal of a facepiece respirator by temporarily occluding the filters and breathing in (inhaling) and then temporarily occluding the exhalation valve and breathing out (exhaling) while checking for inward or outward leakage of the respirator respectively.

Presumed ACM (PACM) - Thermal system insulation, surfacing, and flooring material installed in buildings prior to 1981. If the building owner has actual knowledge, or should have known through the exercise of due diligence that other materials are ACM, they too must be treated as PACM. The designation of PACM may be rebutted pursuant to 29 CFR 1926.1101 (b).

Professional IH - An IH who meets the definition requirements of AIHA; meets the definition requirements of OSHA as a "Competent Person" at 29 CFR 1926.1101 (b); has completed two specialized EPA approved courses on management and supervision of asbestos abatement projects; has formal training in respiratory protection and waste disposal; and has a minimum of four projects of similar complexity with this project of which at least three projects serving as the supervisory IH. The PIH may be either the VA's PIH (VPIH) or Contractor's PIH (CPIH/CIH).

Project designer - A person who has successfully completed the training requirements for an asbestos abatement project designer as required by 40 CFR 763 Appendix C, Part I; (B)(5).

Assigned Protection factor - A value assigned by OSHA/NIOSH to indicate the expected protection provided by each respirator class, when the respirator is properly selected and worn correctly. The number indicates the reduction of exposure level from outside to inside the respirator facepiece.

Qualitative fit test (QLFT) - A fit test using a challenge material that can be sensed by the wearer if leakage in the respirator occurs.

Quantitative fit test (QNFT) - A fit test using a challenge material which is quantified outside and inside the respirator thus allowing the determination of the actual fit factor.

Regulated area - An area established by the employer to demarcate where Class I, II, III asbestos work is conducted, and any adjoining area where debris and waste from such asbestos work may accumulate; and a work area within which airborne concentrations of asbestos exceed, or there is a reasonable possibility they may exceed the PEL.

Regulated ACM (RACM) - Friable ACM; Category I non-friable ACM that has become friable; Category I non-friable ACM that will be or has been subjected to sanding, grinding, cutting, or abrading or; Category II non-friable ACM that has a high probability of becoming or has become crumbled, pulverized, or reduced to powder by the forces expected to act on the material in the course of the demolition or renovation operation.

Removal - All operations where ACM, PACM and/or RACM is taken out or stripped from structures or substrates, including demolition operations.

Renovation - Altering a facility or one or more facility components in any way, including the stripping or removal of asbestos from a facility component which does not involve demolition activity.

Repair - Overhauling, rebuilding, reconstructing, or reconditioning of structures or substrates, including encapsulation or other repair of ACM or PACM attached to structures or substrates.

Shower room - The portion of the PDF where personnel shower before leaving the regulated area.

Supplied air respirator (SAR) - A respiratory protection system that supplies minimum Grade D respirable air per ANSI/Compressed Gas Association Commodity Specification for Air, G-7.1-1989.

Surfacing ACM - A material containing more than 1 percent asbestos that is sprayed, troweled on or otherwise applied to surfaces for acoustical, fireproofing and other purposes.

Surfactant - A chemical added to water to decrease water's surface tension thus making it more penetrating into ACM.

Thermal system ACM - A material containing more than 1 percent asbestos applied to pipes, fittings, boilers, breeching, tanks, ducts, or other structural components to prevent heat loss or gain.

Transmission electron microscopy (TEM) - A microscopy method that can identify and count asbestos fibers.

VA Professional Industrial Hygienist (VPIH/CIH) - The Department of Veterans Affairs Professional Industrial Hygienist must meet the qualifications of a PIH, and may be a Certified Industrial Hygienist (CIH).

VA Representative - The VA official responsible for on-going project work.

Visible emissions - Any emissions, which are visually detectable without the aid of instruments, coming from ACM/PACM/RACM/ACS or ACM waste material.

Waste/Equipment decontamination facility (W/EDF) - The area in which equipment is decontaminated before removal from the regulated area.

Waste generator - Any owner or operator whose act or process produces asbestos-containing waste material.

Waste shipment record - The shipping document, required to be originated and signed by the waste generator, used to track and substantiate the disposition of asbestos-containing waste material.

Wet cleaning - The process of thoroughly eliminating, by wet methods, any asbestos contamination from surfaces or objects.

1.4.3 REFERENCED STANDARDS ORGANIZATIONS

The following acronyms or abbreviations as referenced in contract/specification documents are defined to mean the associated names. Names and addresses may be subject to change.

- A. VA Department of Veterans Affairs
810 Vermont Avenue, NW
Washington, DC 20420
- B. AIHA American Industrial Hygiene Association
2700 Prosperity Avenue, Suite 250
Fairfax, VA 22031
703-849-8888
- C. ANSI American National Standards Institute
1430 Broadway
New York, NY 10018
212-354-3300
- D. ASTM American Society for Testing and Materials
1916 Race St.
Philadelphia, PA 19103
215-299-5400
- E. CFR Code of Federal Regulations
Government Printing Office
Washington, DC 20420
- F. CGA Compressed Gas Association
1235 Jefferson Davis Highway
Arlington, VA 22202
703-979-0900
- G. CS Commercial Standard of the National Institute of Standards and Technology(NIST)
U. S. Department of Commerce
Government Printing Office
Washington, DC 20420

- H. EPA Environmental Protection Agency
401 M St., SW
Washington, DC 20460
202-382-3949
- I. MIL-STD Military Standards/Standardization Division
Office of the Assistant Secretary of Defense
Washington, DC 20420
- I. NIST National Institute for Standards and Technology
U. S. Department of Commerce
Gaithersburg, MD 20234
301-921-1000
- K. NEC National Electrical Code (by NFPA)
- L. NEMA National Electrical Manufacturer's Association
2101 L Street, NW
Washington, DC 20037
- M. NFPA National Fire Protection Association
1 Batterymarch Park
P.O. Box 9101
Quincy, MA 02269-9101
800-344-3555
- N. NIOSH National Institutes for Occupational Safety and Health
4676 Columbia Parkway
Cincinnati, OH 45226
513-533-8236
- O. OSHA Occupational Safety and Health Administration
U.S. Department of Labor
Government Printing Office
Washington, DC 20402
- P. UL Underwriters Laboratory
333 Pfingsten Rd.
Northbrook, IL 60062
312-272-8800

1.5 APPLICABLE CODES AND REGULATIONS

1.5.1 GENERAL APPLICABILITY OF CODES, REGULATIONS, AND STANDARDS

- A. All work under this contract shall be done in strict accordance with all applicable Federal, State, and local regulations, standards and codes governing asbestos abatement, and any other trade work done in conjunction with the abatement. All applicable codes, regulations and standards are adopted into this specification and will have the same force and effect as this specification.
- B. The most recent edition of any relevant regulation, standard, document or code shall be in effect. Where conflict among the requirements or with these specification exists, the most stringent requirement(s) shall be utilized.
- C. Copies of all standards, regulations, codes and other applicable documents, including this specification and those listed in Section 1.5

shall be available at the worksite in the clean change area of the worker decontamination system.

1.5.2 ASBESTOS ABATEMENT CONTRACTOR RESPONSIBILITY

The Asbestos Abatement Contractor (Contractor) shall assume full responsibility and liability for compliance with all applicable Federal, State and Local regulations related to any and all aspects of the asbestos abatement project. The Contractor is responsible for providing and maintaining training, accreditations, medical exams, medical records, personal protective equipment (PPE) including respiratory protection including respirator fit testing, as required by applicable Federal, State and Local regulations. The Contractor shall hold the VA and VPIH/CIH consultants harmless for any Contractor's failure to comply with any applicable work, packaging, transporting, disposal, safety, health, or environmental requirement on the part of himself, his employees, or his subcontractors. The Contractor will incur all costs of the CPIH/CIH, including all sampling/analytical costs to assure compliance with OSHA/EPA/State requirements related to failure to comply with the regulations applicable to the work.

1.5.3 FEDERAL REQUIREMENTS

Federal requirements which govern some aspect of asbestos abatement include, but are not limited to, the following regulations.

- A. Occupational Safety and Health Administration (**OSHA**)
 - 1. Title 29 CFR 1926.1101 - Construction Standard for Asbestos
 - 2. Title 29 CFR 1910 Subpart I - Personal Protective Equipment
 - 3. Title 29 CFR 1910.134 - Respiratory Protection
 - 4. Title 29 CFR 1926 - Construction Industry Standards
 - 5. Title 29 CFR 1910.1020 - Access to Employee Exposure and Medical Records
 - 6. Title 29 CFR 1910.1200 - Hazard Communication
 - 7. Title 29 CFR 1910 Subpart K - Medical and First Aid
- B. Environmental Protection Agency (**EPA**)
 - 1. 40 CFR 61 Subpart A and M (Revised Subpart B) - National Emission Standard for Hazardous Air Pollutants - Asbestos.
 - 2. 40 CFR 763.80 - Asbestos Hazard Emergency Response Act (AHERA)
- C. Department of Transportation (**DOT**)
 - Title 49 CFR 100 - 185 - Transportation

1.5.4 STATE REQUIREMENTS:

State requirements that apply to the asbestos abatement work, disposal, clearance, etc., include, but are not limited to, the following:

Minnesota Pollution Control Agency (MPCA):

- 1. The MPCA has been delegated the authority by the EPA to enforce NESHA regulations. They may also review projects for compliance with MDH Asbestos Abatement Rules.
- 2. Guidance Regarding Proper Containment, Shipping and Final Disposal of Asbestos Residual Materials at MPCA-Permitted Landfills (*Minnesota Rules 7035.1700*)

Minnesota Department of Labor and Industry:

- 1. Maintenance and Repair of Buildings and Equipment-Asbestos (*Minnesota Rules 5205.0660*)

2. Demolition, Restoration, Remodeling Survey (*Minnesota Rules*
5207.0035)

Minnesota Department of Health:

1. Asbestos Abatement Rules (*Minnesota Rules 4620.3000 to 4620.3724*
and *Minnesota Statute Sections 326.70 to 326.81*)

1.5.5 STANDARDS

- A. Standards which govern asbestos abatement activities include, but are not limited to, the following:
 - 1. American National Standards Institute (ANSI) Z9.2-79 - Fundamentals Governing the Design and Operation of Local Exhaust Systems and ANSI Z88.2 - Practices for Respiratory Protection.
 - 2. Underwriters Laboratories (UL) 586-90 - UL Standard for Safety of HEPA filter Units, 7th Edition.
- B. Standards which govern encapsulation work include, but are not limited to, the following:
 - 1. American Society for Testing and Materials (ASTM)
- C. Standards which govern the fire and safety concerns in abatement work include, but are not limited to, the following:
 - 1. National Fire Protection Association (NFPA) 241 - Standard for Safeguarding Construction, Alteration, and Demolition Operations.
 - 2. NFPA 701 - Standard Methods for Fire Tests for Flame Resistant Textiles and Film.
 - 3. NFPA 101 - Life Safety Code

1.5.6 EPA GUIDANCE DOCUMENTS

- A. EPA guidance documents which discuss asbestos abatement work activities are listed below. These documents are made part of this section by reference. EPA publications can be ordered from (800) 424-9065.
- B. Guidance for Controlling ACM in Buildings (Purple Book) EPA 560/5-85-024
- C. Asbestos Waste Management Guidance EPA 530-SW-85-007.
- D. A Guide to Respiratory Protection for the Asbestos Abatement Industry EPA-560-OPTS-86-001
- E. Guide to Managing Asbestos in Place (Green Book) TS 799 20T July 1990

1.5.7 NOTICES

- A. State and Local agencies: Send written notification as required by state and local regulations including the local fire department prior to beginning any work on ACM as follows:
- B. Copies of notifications shall be submitted to the VA for the facility's records in the same time frame notification are given to EPA, State, and Local authorities.

Postmark or Deliver Written Notification as required by USEPA National Emission Standards for Hazardous Air Pollutants (NESHAP) Asbestos Regulations (40 CFR 61, Subpart M) at least 10 working days prior to beginning any work on asbestos-containing materials (ACM).:

Send notification to: MN Asbestos Coordinator
MPCA, Metro Districts
Regular Facilities Section
520 Lafayette Road
St. Paul, MN 55155-4194

1.5.8 PERMITS

The contractor shall apply for and have all required permits and licenses to perform asbestos abatement work as required by Federal, State, and Local regulations.

At least five (5) calendar days prior to commencement of work, submit "Notification of Intent to Perform an Asbestos Abatement Project" with a copy of a signed contract or other written evidence of the total cost of the abatement project and a check in the amount of one per cent of the total cost of the abatement project, made payable to "Minnesota Department of Health", to:

Minnesota Department of Health
Division of Environmental Health
Asbestos/Lead Compliance Unit
P.O. Box 64497
St. Paul, MN 55164-0497
651-201-4610/4620

1.5.9 POSTING AND FILING OF REGULATIONS

Maintain two (2) copies of applicable federal, state, and local regulations. Post one copy of each at the regulated area where workers will have daily access to the regulations and keep another copy in the Contractor's office.

1.5.10 VA RESPONSIBILITIES

Prior to commencement of work:

- A. Notify occupants adjacent to regulated areas of project dates and requirements for relocation, if needed. Arrangements must be made prior to starting work for relocation of desks, files, equipment, and personal possessions to avoid unauthorized access into the regulated area. **Note: Notification of adjacent personnel is required by OSHA in 29 CFR 1926.1101 (k) to prevent unnecessary or unauthorized access to the regulated area.**

1.5.11 EMERGENCY ACTION PLAN AND ARRANGEMENTS

- A. An Emergency Action Plan shall be developed by prior to commencing abatement activities and shall be agreed to by the Contractor and the VA. The Plan shall meet the requirements of 29 CFR 1910.38 (a); (b).
- B. Emergency procedures shall be in written form and prominently posted in the clean room and equipment room of the decontamination unit. Everyone, prior to entering the regulated area, must read and sign these procedures to acknowledge understanding of the regulated area layout, location of emergency exits and emergency procedures.
- C. Emergency planning shall include written notification of police, fire, and emergency medical personnel of planned abatement activities; work schedule; layout of regulated area; and access to the regulated area, particularly barriers that may affect response capabilities.
- D. Emergency planning shall include consideration of fire, explosion, hazardous atmospheres, electrical hazards, slips/trips and falls, confined spaces, and heat stress illness. Written procedures for response to emergency situations shall be developed and employee training in procedures shall be provided.
- E. Employees shall be trained in regulated area/site evacuation procedures in the event of workplace emergencies.

1. For non life-threatening situations - employees injured or otherwise incapacitated shall decontaminate following normal procedures with assistance from fellow workers, if necessary, before exiting the regulated area to obtain proper medical treatment.
 2. For life-threatening injury or illness, worker decontamination shall take least priority after measures to stabilize the injured worker, remove them from the regulated area, and secure proper medical treatment.
- F. Telephone numbers of any/all emergency response personnel shall be prominently posted in the clean room, along with the location of the nearest telephone.
- G. The Contractor shall provide verification of first aid/CPR training for personnel responsible for providing first aid/CPR. OSHA requires medical assistance within 3-4 minutes of a life-threatening injury/illness. Bloodborne Pathogen training shall also be verified for those personnel required to provide first aid/CPR.
- H. The Emergency Action Plan shall provide for a Contingency Plan in the event that an incident occurs that may require the modification of the Asbestos Hazard Abatement Plans during abatement. Such incidents include, but are not limited to, fire; accident; power failure; negative pressure failure; and supplied air system failure. The Contractor shall detail procedures to be followed in the event of an incident assuring that asbestos abatement work is stopped and wetting is continued until correction of the problem.

1.5.12 PRE-CONSTRUCTION MEETING

Prior to commencing the work, the Contractor shall meet with the VPCIH to present and review, as appropriate, the items following this paragraph. The Contractor's Competent Person(s) who will be on-site shall participate in the pre-start meeting. The pre-start meeting is to discuss and determine procedures to be used during the project. At this meeting, the Contractor shall provide:

- A. Proof of Contractor licensing.
- B. Proof the Competent Person is trained and accredited and approved for working in this State. Verification of the experience of the Competent Person shall also be presented.
- C. A list of all workers who will participate in the project, including experience and verification of training and accreditation.
- D. A list of and verification of training for all personnel who have current first-aid/CPR training. A minimum of one person per shift must have adequate training.
- E. Current medical written opinions for all personnel working on-site meeting the requirements of 29 CFR 1926.1101 (m).
- F. Current fit-tests for all personnel wearing respirators on-site meeting the requirements of 29 CFR 1926.1101 (h) and Appendix C.
- G. A copy of the Contractor's Asbestos Hazard Abatement Plan. In these procedures, the following information must be detailed, specific for this project. A copy of the Contractor's Asbestos Hazard Abatement Plan (AHAP) for Class I Glovebag Asbestos Abatement. In these procedures, the following information must be detailed, specific for this project.
 1. Regulated area preparation procedures;
 2. Notification requirements procedure of Contractor as required in 29 CFR 1926.1101 (d);

3. If required, decontamination area set-up/layout and decontamination procedures for employees;
 4. Glovebag abatement methods/procedures and equipment to be used; and
 5. Personal protective equipment to be used.
- H. At this meeting the Contractor shall provide all submittals as required.
- I. Procedures for handling, packaging and disposal of asbestos waste.
- J. Emergency Action Plan and Contingency Plan Procedures.

1.6 PROJECT COORDINATION

The following are the minimum administrative and supervisory personnel necessary for coordination of the work.

1.6.1 PERSONNEL

- A. Administrative and supervisory personnel shall consist of a qualified Competent Person(s) as defined by OSHA in the Construction Standards and the Asbestos Construction Standard; Contractor Professional Industrial Hygienist and Industrial Hygiene Technicians. These employees are the Contractor's representatives responsible for compliance with these specifications and all other applicable requirements.
- B. Non-supervisory personnel shall consist of an adequate number of qualified personnel to meet the schedule requirements of the project. Personnel shall meet required qualifications. Personnel utilized on-site shall be pre-approved by the VA representative. A request for approval shall be submitted for any person to be employed during the project giving the person's name; social security number; qualifications; accreditation card with color picture; Certificate of Worker's Acknowledgment; and Affidavit of Medical Surveillance and Respiratory Protection and current Respirator Fit Test.
- C. Minimum qualifications for Contractor and assigned personnel are:
1. The Contractor has conducted within the last three (3) years, three (3) projects of similar complexity and dollar value as this project; has not been cited and penalized for serious violations of federal (and state as applicable) EPA and OSHA asbestos regulations in the past three (3) years; has adequate liability/occurrence insurance for asbestos work as required by the state; is licensed in applicable states; has adequate and qualified personnel available to complete the work; has comprehensive Asbestos Hazard Abatement Plans (AHAPs) for asbestos work; and has adequate materials, equipment and supplies to perform the work.
 2. The Competent Person has four (4) years of abatement experience of which two (2) years were as the Competent Person on the project; meets the OSHA definition of a Competent Person; has been the Competent Person on two (2) projects of similar size and complexity as this project within the past three (3) years; has completed EPA AHERA/OSHA/State/Local training requirements/accreditation(s) and refreshers; and has all required OSHA documentation related to medical and respiratory protection.
 3. The Contractor Professional Industrial Hygienist/CIH (CPIH/CIH) shall have five (5) years of monitoring experience and supervision of asbestos abatement projects; has participated as senior IH on five (5) abatement projects, three (3) of which are similar in size and complexity as this project; has developed at least one complete Asbestos Hazard Abatement Plan for asbestos abatement; has trained abatement personnel for three (3) years; has specialized EPA

- AHERA/OSHA training in asbestos abatement management, respiratory protection, waste disposal and asbestos inspection; has completed the NIOSH 582 Course or equivalent, Contractor/Supervisor course; and has appropriate medical/respiratory protection records/documentation.
4. The Abatement Personnel shall have completed the EPA AHERA/OSHA abatement worker course; have training on the Asbestos Hazard Abatement Plans of the Contractor; has one year of asbestos abatement experience within the past three (3) years of similar size and complexity; has applicable medical and respiratory protection documentation; has certificate of training/current refresher and State accreditation/license.

All personnel should be in compliance with OSHA construction safety training as applicable and submit certification.

1.7 RESPIRATORY PROTECTION

1.7.1 GENERAL - RESPIRATORY PROTECTION PROGRAM

The Contractor shall develop and implement a written Respiratory Protection Program (RPP) which is in compliance with the January 8, 1998 OSHA requirements found at 29 CFR 1926.1101 and 29 CFR 1910 Subpart I;134. ANSI Standard Z88.2-1992 provides excellent guidance for developing a respiratory protection program. All respirators used must be NIOSH approved for asbestos abatement activities. The written RPP shall, at a minimum, contain the basic requirements found at 29 CFR 1910.134 (c)(1)(i - ix) - Respiratory Protection Program.

1.7.2 RESPIRATORY PROTECTION PROGRAM COORDINATOR

The Respiratory Protection Program Coordinator (RPPC) must be identified and shall have two (2) years experience coordinating RPP of similar size and complexity. The RPPC must submit a signed statement attesting to the fact that the program meets the above requirements.

1.7.3 SELECTION AND USE OF RESPIRATORS

The procedure for the selection and use of respirators must be submitted to the VA as part of the Contractor's qualifications. The procedure must be written clearly enough for workers to understand. A copy of the Respiratory Protection Program must be available in the clean room of the decontamination unit for reference by employees or authorized visitors.

1.7.4 MINIMUM RESPIRATORY PROTECTION

Minimum respiratory protection shall be a full face powered air purifying respirator when fiber levels are maintained consistently at or below 0.5 f/cc. A higher level of respiratory protection may be provided or required, depending on fiber levels. Respirator selection shall meet the requirements of 29 CFR 1926.1101 (h); Table 1, except as indicated in this paragraph. Abatement personnel must have a respirator for their exclusive use.

1.7.5 MEDICAL WRITTEN OPINION

No employee shall be allowed to wear a respirator unless a physician or other licensed health care professional has provided a written determination they are medically qualified to wear the class of

respirator to be used on the project while wearing whole body impermeable garments and subjected to heat or cold stress.

1.7.6 RESPIRATOR FIT TEST

All personnel wearing respirators shall have a current quantitative fit test which was conducted in accordance with 29 CFR 1910.134 (f) and Appendix A. Fit tests shall be done for PAPR's which have been put into a failure mode.

1.7.7 RESPIRATOR FIT CHECK

The Competent Person shall assure that the positive/negative pressure user seal check is done each time the respirator is donned by an employee. Head coverings must cover respirator head straps. Any situation that prevents an effective facepiece to face seal as evidenced by failure of a user seal check shall preclude that person from wearing a respirator inside the regulated area until resolution of the problem.

1.7.8 MAINTENANCE AND CARE OF RESPIRATORS

The Respiratory Protection Program Coordinator shall submit evidence and documentation showing compliance with 29 CFR 1910.134 (h) maintenance and care of respirators.

1.8 WORKER PROTECTION

1.8.1 TRAINING OF ABATEMENT PERSONNEL

Prior to beginning any abatement activity, all personnel shall be trained in accordance with OSHA 29 CFR 1926.1101 (k)(9) and any additional State/Local requirements. Training must include, at a minimum, the elements listed at 29 CFR 1926.1101 (k)(9)(viii). Training shall have been conducted by a third party, EPA/State approved trainer meeting the requirements of EPA 40 CFR 763 Appendix C (AHERA MAP). Initial training certificates and current refresher and accreditation proof must be submitted for each person working at the site.

1.8.2 MEDICAL EXAMINATIONS

Medical examinations meeting the requirements of 29 CFR 1926.1101 (m) shall be provided for all personnel working in the regulated area, regardless of exposure levels. A current physician's written opinion as required by 29 CFR 1926.1101 (m)(4) shall be provided for each person and shall include in the medical opinion the person has been evaluated for working in a heat and cold stress environment while wearing personal protective equipment (PPE) and is able to perform the work without risk of material health impairment.

1.8.3 PERSONAL PROTECTIVE EQUIPMENT

Provide whole body clothing, head coverings, foot coverings and any other personal protective equipment as determined by conducting the hazard assessment required by OSHA at 29 CFR 1910.132 (d). The Competent Person shall ensure the integrity of personal protective equipment worn for the duration of the project. Duct tape shall be used to secure all suit sleeves to wrists and to secure foot coverings at the ankle.

1.8.4 REGULATED AREA ENTRY PROCEDURE

The Competent Person shall ensure that each time workers enter the regulated area; they remove ALL street clothes in the clean room of the decontamination unit and put on new disposable coveralls, head coverings, a clean respirator, and then proceed through the shower room to the equipment room where they put on non-disposable required personal protective equipment.

1.8.5 DECONTAMINATION PROCEDURE

The Competent Person shall require all personnel to adhere to following decontamination procedures whenever they leave the regulated area.

- A. When exiting the regulated area, remove disposable coveralls, and ALL other clothes, disposable head coverings, and foot coverings or boots in the equipment room.
- B. Still wearing the respirator and completely naked, proceed to the shower. Showering is MANDATORY. Care must be taken to follow reasonable procedures in removing the respirator to avoid inhaling asbestos fibers while showering. The following procedure is required as a minimum:
 1. Thoroughly wet body including hair and face. If using a PAPR hold blower above head to keep filters dry.
 2. With respirator still in place, thoroughly decontaminate body, hair, respirator face piece, and all other parts of the respirator except the blower and battery pack on a PAPR. Pay particular attention to cleaning the seal between the face and respirator facepiece and under the respirator straps.
 3. Take a deep breath, hold it and/or exhale slowly, completely wetting hair, face, and respirator. While still holding breath, remove the respirator and hold it away from the face before starting to breathe.
- C. Carefully decontaminate the facepiece of the respirator inside and out. If using a PAPR, shut down using the following sequence: a) first cap inlets to filters; b) turn blower off to keep debris collected on the inlet side of the filter from dislodging and contaminating the outside of the unit; c) thoroughly decontaminate blower and hoses; d) carefully decontaminate battery pack with a wet rag being cautious of getting water in the battery pack thus preventing destruction. **(THIS PROCEDURE IS NOT A SUBSTITUTE FOR RESPIRATOR CLEANING!)**
- D. Shower and wash body completely with soap and water. Rinse thoroughly.
- E. Rinse shower room walls and floor to drain prior to exiting.
- F. Proceed from shower to clean room; dry off and change into street clothes or into new disposable work clothing.

1.8.6 REGULATED AREA REQUIREMENTS

The Competent Person shall meet all requirements of 29 CFR 1926.1101 (o) and assure that all requirements for Class I glovebag regulated areas at 29 CFR 1926.1101 (e) are met. All personnel in the regulated area shall not be allowed to eat, drink, smoke, chew tobacco or gum, apply cosmetics, or in any way interfere with the fit of their respirator.

1.9 DECONTAMINATION FACILITIES

1.9.1 DESCRIPTION

Provide each regulated area with separate personnel decontamination facilities (PDF) and waste/equipment decontamination facilities

(W/EDF). Ensure that the PDF are the only means of ingress and egress to the regulated area and that all equipment, bagged waste, and other material exit the regulated area only through the W/EDF.

1.9.2 GENERAL REQUIREMENTS

All personnel entering or exiting a regulated area must go through the PDF and shall follow the requirements at 29 CFR 1926.1101 (j)(1) and these specifications. All waste, equipment and contaminated materials must exit the regulated area through the W/EDF and be decontaminated in accordance with these specifications. Walls and ceilings of the PDF and W/EDF must be constructed of a minimum of 3 layers of 6 mil opaque fire retardant polyethylene sheeting and be securely attached to existing building components and/or an adequate temporary framework. A minimum of 3 layers of 6 mil poly shall also be used to cover the floor under the PDF and W/EDF units. Construct doors so that they overlap and secure to adjacent surfaces. Weight inner doorway sheets with layers of duct tape so that they close quickly after release. Put arrows on sheets so they show direction of travel and overlap. If the building adjacent area is occupied, construct a solid barrier on the occupied side(s) to protect the sheeting and reduce potential for non-authorized personnel entering the regulated area.

1.9.3 TEMPORARY FACILITIES TO THE PDF AND W/EDF

The Competent Person shall provide temporary water service connections to the PDF and W/EDF. Backflow prevention must be provided at the point of connection to the VA system. Water supply must be of adequate pressure and meet requirements of 29 CFR 1910.141(d)(3). Provide adequate temporary overhead electric power with ground fault circuit interruption (GFCI) protection. Provide a sub-panel equipped with GFCI protection for all temporary power in the clean room. Provide adequate lighting to provide a minimum of 50 foot candles in the PDF and W/EDF. Provide temporary heat, if needed, to maintain 70°F throughout the PDF and W/EDF.

1.9.4 PERSONNEL DECONTAMINATION FACILITY (PDF)

The Competent Person shall provide a PDF consisting of shower room which is contiguous to a clean room and equipment room. The PDF must be sized to accommodate the number of personnel scheduled for the project. The shower room, located in the center of the PDF, shall be fitted with as many portable showers as necessary to insure all employees can complete the entire decontamination procedure within 15 minutes. The PDF shall be constructed of opaque poly for privacy. The PDF shall be constructed to eliminate any parallel routes of egress without showering.

1. Clean Room: The clean room must be physically and visually separated from the rest of the building to protect the privacy of personnel changing clothes. The clean room shall be constructed of at least 3 layers of 6 mil opaque fire retardant poly to provide an air tight room. Provide a minimum of 2 - 900 mm (3 foot) wide 6 mil poly opaque fire retardant doorways. One doorway shall be the entry from outside the PDF and the second doorway shall be to the shower room of the PDF. The floor of the clean room shall be maintained in a clean, dry condition. Shower overflow shall not be allowed into the clean room. Provide 1 storage locker per person. A portable fire extinguisher, minimum 10 pounds capacity, Type ABC, shall be

- provided in accordance with OSHA and NFPA Standard 10. All persons entering the regulated area shall remove all street clothing in the clean room and dress in disposable protective clothing and respiratory protection. Any person entering the clean room does so either from the outside with street clothing on or is coming from the shower room completely naked and thoroughly washed. Females required to enter the regulated area shall be ensured of their privacy throughout the entry/exit process by posting guards at both entry points to the PDF so no male can enter or exit the PDF during her stay in the PDF.
2. Shower Room: The Competent Person shall assure that the shower room is a completely water tight compartment to be used for the movement of all personnel from the clean room to the equipment room and for the showering of all personnel going from the equipment room to the clean room. Each shower shall be constructed so water runs down the walls of the shower and into a drip pan. Install a freely draining smooth floor on top of the shower pan. The shower room shall be separated from the rest of the building and from the clean room and equipment room using air tight walls made from at least 3 layers of 6 mil opaque fire retardant poly. The shower shall be equipped with a shower head and controls, hot and cold water, drainage, soap dish and continuous supply of soap, and shall be maintained in a sanitary condition throughout its use. The controls shall be arranged so an individual can shower without assistance. Provide a flexible hose shower head, hose bibs and all other items shown on Shower Schematic. Waste water will be pumped to a drain after being filtered through a minimum of a 100 micron sock in the shower drain; a 20 micron filter; and a final 5 micron filter. Filters will be changed a minimum of once per day or more often as needed. Filter changes must be done in the shower to prevent loss of contaminated water. Hose down all shower surfaces after each shift and clean any debris from the shower pan. Residue is to be disposed of as asbestos waste.
 3. Equipment Room: The Competent Person shall provide an equipment room which shall be an air tight compartment for the storage of work equipment/tools, reusable personal protective equipment, except for a respirator and for use as a gross decontamination area for personnel exiting the regulated area. The equipment room shall be separated from the regulated area by a minimum 3 foot wide door made with 2 layers of 6 mil opaque fire retardant poly. The equipment room shall be separated from the regulated area, the shower room and the rest of the building by air tight walls and ceiling constructed of a minimum of 3 layers of 6 mil opaque fire retardant poly. Damp wipe all surfaces of the equipment room after each shift change. Provide an additional loose layer of 6 mil fire retardant poly per shift change and remove this layer after each shift. If needed, provide a temporary electrical sub-panel equipped with GFCI in the equipment room to accommodate any equipment required in the regulated area.
 4. The PDF shall be as follows: Clean room at the entrance followed by a shower room followed by an equipment room leading to the regulated area. Each doorway in the PDF shall be a minimum of 2 layers of 6 mil opaque fire retardant poly.

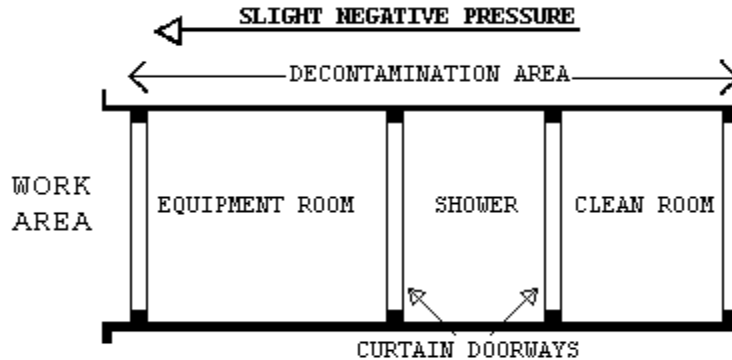

PART 2 - PRODUCTS, MATERIALS AND EQUIPMENT

2.1 MATERIALS AND EQUIPMENT

2.1.1 GENERAL REQUIREMENTS (ALL ABATEMENT PROJECTS)

Prior to the start of work, the contractor shall provide and maintain a sufficient quantity of materials and equipment to assure continuous and efficient work throughout the duration of the project. Work shall not start unless the following items have been delivered to the site and the CPIH/CIH has submitted verification to the VA's representative.

- A. All materials shall be delivered in their original package, container or bundle bearing the name of the manufacturer and the brand name (where applicable).
- B. Store all materials subject to damage off the ground, away from wet or damp surfaces and under cover sufficient enough to prevent damage or contamination. Flammable and combustible materials cannot be stored inside buildings. Replacement materials shall be stored outside of the regulated area until abatement is completed.
- C. The Contractor shall not block or hinder use of buildings by patients, staff, and visitors to the VA in partially occupied buildings by placing materials/equipment in any unauthorized location.
- D. The Competent Person shall inspect for damaged, deteriorating or previously used materials. Such materials shall not be used and shall be removed from the worksite and disposed of properly.
- E. Polyethylene sheeting for walls in the regulated area shall be a minimum of 4-mils. For floors and all other uses, sheeting of at least 6-mils shall be used in widths selected to minimize the frequency of joints. Fire retardant poly shall be used throughout.
- F. The method of attaching polyethylene sheeting shall be agreed upon in advance by the Contractor and the VA and selected to minimize damage to equipment and surfaces. Method of attachment may include any combination of moisture resistant duct tape furring strips, spray glue, staples, nails, screws, lumber and plywood for enclosures or other effective procedures capable of sealing polyethylene to dissimilar finished or unfinished surfaces under both wet and dry conditions.
- G. Polyethylene sheeting utilized for the PDF shall be opaque white or black in color, 6 mil fire retardant poly.
- H. Installation and plumbing hardware, showers, hoses, drain pans, sump pumps and waste water filtration system shall be provided by the Contractor.

- I. An adequate number of HEPA vacuums, scrapers, sprayers, nylon brushes, brooms, disposable mops, rags, sponges, staple guns, shovels, ladders and scaffolding of suitable height and length as well as meeting OSHA requirements, fall protection devices, water hose to reach all areas in the regulated area, airless spray equipment, and any other tools, materials or equipment required to conduct the abatement project. All electrically operated hand tools, equipment, electric cords shall be connected to GFCI protection.
- J. Special protection for objects in the regulated area shall be detailed (e.g., plywood over carpeting or hardwood floors to prevent damage from scaffolds, water and falling material).
- K. Disposal bags - 2 layers of 6 mil poly for asbestos waste shall be pre-printed with labels, markings and address as required by OSHA, EPA and DOT regulations.
- L. The VA shall be provided an advance copy of the MSDS as required for all hazardous chemicals under OSHA 29 CFR 1910.1200 - Hazard Communication in the pre-project submittal. Chlorinated compounds shall not be used with any spray adhesive, mastic remover or other product. Appropriate encapsulant(s) shall be provided.
- M. OSHA DANGER demarcation signs, as many and as required by OSHA 29 CFR 1926.1101(k)(7) shall be provided and placed by the Competent Person. All other posters and notices required by Federal and State regulations shall be posted in the Clean Room.
- N. Adequate and appropriate PPE for the project and number of personnel/shifts shall be provided. All personal protective equipment issued must be based on a written hazard assessment conducted under 29 CFR 1910.132(d).

2.2 CONTAINMENT BARRIERS AND COVERINGS IN THE REGULATED AREA

2.2.1 GENERAL

Using critical barriers, seal off the perimeter to the regulated area to completely isolate the regulated area from adjacent spaces. All horizontal surfaces in the regulated area must be covered with 2 layers of 6 mil fire retardant poly to prevent contamination and to facilitate clean-up. Should adjacent areas become contaminated, immediately stop work and clean up the contamination at no additional cost to the Government. Provide firestopping and identify all fire barrier penetrations due to abatement work as specified in Section 2.2.8; FIRESTOPPING.

2.2.2 PREPARATION PRIOR TO SEALING THE REGULATED AREA

- A. Place all tools, scaffolding, materials and equipment needed for working in the regulated area prior to erecting any plastic sheeting. Remove all uncontaminated removable furniture, equipment and/or supplies from the regulated area before commencing work, or completely cover with 2 layers of 6-mil fire retardant poly sheeting and secure with duct tape. Lock out and tag out any HVAC systems in the regulated area.

2.2.3 CONTROLLING ACCESS TO THE REGULATED AREA

- A. Access to the regulated area is allowed only through the personnel decontamination facility (PDF), if required. All other means of access shall be eliminated and OSHA Danger demarcation signs posted as required by OSHA. If the regulated area is adjacent to or within view

of an occupied area, provide a visual barrier of 6 mil opaque fire retardant poly sheeting to prevent building occupant observation. If the adjacent area is accessible to the public, the barrier must be solid.

2.2.4 CRITICAL BARRIERS

- A. Completely separate any openings into the regulated area from adjacent areas using fire retardant poly at least 6 mils thick and duct tape. Individually seal with 2 layers of 6 mil poly and duct tape all HVAC openings into the regulated area. Individually seal all lighting fixtures, clocks, doors, windows, convectors, speakers, or any other objects in the regulated area. Heat must be shut off any objects covered with poly.

2.2.5 SECONDARY BARRIERS

- A. A loose layer of 6 mil fire retardant poly shall be used as a drop cloth to protect the floor/horizontal surfaces from debris generated during the glovebag abatement. This layer shall be replaced as needed during the work.

2.2.6 EXTENSION OF THE REGULATED AREA

- A. If the enclosure of the regulated area is breached in any way that could allow contamination to occur, the affected area shall be included in the regulated area and constructed as per this section. If the affected area cannot be added to the regulated area, decontamination measures must be started immediately and continue until air monitoring indicates background levels are met.

2.2.7 FIRESTOPPING

- A. Through penetrations caused by cables, cable trays, pipes, sleeves must be firestopped with a fire-rated firestop system providing an air tight seal.
- B. Firestop materials that are not equal to the wall or ceiling penetrated shall be brought to the attention of the VA Representative. The Contractor shall list all areas of penetration, the type of sealant used, and whether or not the location is fire rated. Any discovery of penetrations during abatement shall be brought to the attention of the VA Representative immediately. All walls, floors and ceilings are considered fire rated unless otherwise determined by the VA Representative or Fire Marshall.
- C. Any visible openings whether or not caused by a penetration shall be reported by the Contractor to the VA Representative for a sealant system determination. Firestops shall meet ASTM E814 and UL 1479 requirements for the opening size, penetrant, and fire rating needed.

2.3 MONITORING, INSPECTION AND TESTING

2.3.1 GENERAL

- A. Perform throughout abatement work monitoring, inspection and testing inside and around the regulated area in accordance with the OSHA and MDH requirements and these specifications. OSHA requires that the Employee exposure to asbestos must not exceed 0.1 fibers per cubic centimeter (f/cc) of air, averaged over an 8-hour work shift. The CPHI/CIH is responsible for and shall inspect and oversee the performance of the Contractor IH Technician. The IH Technician shall

continuously inspect and monitor conditions inside the regulated area to ensure compliance with these specifications. In addition, the CPIH/CIH shall personally manage air sample collection, analysis, and evaluation for personnel, regulated area, and adjacent area samples to satisfy OSHA requirements. Additional inspection and testing requirements are also indicated in other parts of this specification.

- B. The VA will employ an independent industrial hygienist (VPIH/CIH) consultant and/or use its own IH to perform various services on behalf of the VA. Performance of services provided by the VPIH/CIH shall not supersede nor eliminate the Contractor's responsibilities as required under MDH Asbestos Abatement Rules. The VPIH/CIH will perform the necessary monitoring, inspection, testing, and other support services to ensure that VA patients, employees, and visitors will not be adversely affected by the abatement work, and that the abatement work proceeds in accordance with these specifications, that the abated areas or abated buildings have been successfully decontaminated. The work of the VPIH/CIH consultant in no way relieves the Contractor from their responsibility to perform the work in accordance with contract/specification requirements, to perform continuous inspection, monitoring and testing for the safety of their employees, and to perform other such services as specified. The cost of the VPIH/CIH and their services will be borne by the VA except for any repeat of final inspection and testing that may be required due to unsatisfactory initial results. Any repeated final inspections and/or testing, if required, will be paid for by the Contractor.
- C. If fibers counted by the CPIH/CIH during abatement work, either inside or outside the regulated area, utilizing the NIOSH 7400 air monitoring method, exceed the specified respective limits, the Contractor shall stop work. The Contractor may request confirmation of the results by analysis of the samples by TEM. Request must be in writing and submitted to the VA's representative. Cost for the confirmation of results will be borne by the Contractor for both the collection and analysis of samples and for the time delay that may/does result for this confirmation. Confirmation sampling and analysis will be the responsibility of the CPIH/CIH with review and approval of the VPIH/CIH. An agreement between the CPIH/CIH and the VPIH/CIH shall be reached on the exact details of the confirmation effort, in writing, including such things as the number of samples, location, collection, quality control on-site, analytical laboratory, interpretation of results and any follow-up actions. This written agreement shall be co-signed by the IH's and delivered to the VA's representative.

2.3.2 SCOPE OF SERVICES OF THE VPIH/CIH CONSULTANT

- A. The purpose of the work of the VPIH/CIH is to: Assure quality; resolve problems; and prevent the spread of contamination beyond the regulated area. In addition, their work includes performing the final inspection to determine whether the regulated area or building has been adequately decontaminated. The VPIH/CIH will perform the following tasks:
 - 1. Task 1: Perform unannounced visits to spot check overall compliance of work with contract/specifications. These visits may include any inspection, monitoring, and testing inside and outside the regulated area and all aspects of the operation except personnel monitoring.
 - 2. Task 2: Provide support to the VA representative such as evaluation of submittals from the Contractor, resolution of unforeseen developments, etc.

3. Task 3: Perform, in the presence of the VA representative, final inspection and testing of a decontaminated regulated area or building at the conclusion of the abatement and clean-up work to certify compliance with all regulations and the VA requirements/specifications.
 4. Task 4: Issue certificate of decontamination for each regulated area or building and project report.
- B. All data, inspection results and testing results generated by the VPIH/CIH will be available to the Contractor for information and consideration. The Contractor shall cooperate with and support the VPIH/CIH for efficient and smooth performance of their work.
- C. The monitoring and inspection results of the VPIH/CIH will be used by the VA to issue any Stop Removal orders to the Contractor during abatement work and to accept or reject a regulated area or building as decontaminated.

2.3.3 MONITORING, INSPECTION AND TESTING BY ABATEMENT CONTRACTOR CPIH/CIH

The Contractor's CPIH/CIH is responsible for managing all monitoring, inspections, and testing required by these specifications, as well as any and all regulatory requirements adopted by these specifications. The CPIH/CIH is responsible for the continuous monitoring of all subsystems and procedures which could affect the health and safety of the Contractor's personnel. Safety and health conditions and the provision of those conditions inside the regulated area for all persons entering the regulated area is the exclusive responsibility of the Contractor/Competent Person. The person performing the personnel and area air monitoring inside the regulated area shall be an IH Technician, who shall be trained and shall have specialized field experience in sampling and analysis. The IH Technician shall have successfully completed a NIOSH 582 Course or equivalent and provide documentation. The IH Technician shall participate in the AIHA Asbestos Analysis Registry or participate in the Proficiency Analytic Testing program of AIHA for fiber counting quality control assurance. The IH Technician shall also be an accredited EPA AHERA/State Contractor/Supervisor (or Abatement Worker) and Building Inspector. The IH Technician shall have participated in five abatement projects collecting personal and area samples as well as responsibility for documentation on substantially similar projects in size and scope. The analytic laboratory used by the Contractor to analyze the samples shall be AIHA accredited for asbestos PAT and approved by the VA prior to start of the project. A daily log shall be maintained by the CPIH/CIH or IH Technician, documenting all OSHA requirements for air personal monitoring for asbestos in 29 CFR 1926.1101(f), (g) and Appendix A. This log shall be made available to the VA representative and the VPIH/CIH upon request. The log will contain, at a minimum, information on personnel or area samples, other persons represented by the sample, the date of sample collection, start and stop times for sampling, sample volume, flow rate, and fibers/cc. The CPIH/CIH shall collect and analyze samples for each representative job being done in the regulated area, i.e., removal, wetting, clean-up, and load-out. No fewer than two personal samples per shift shall be collected and one area sample per 1,000 square feet of regulated area where abatement is taking place and one sample per shift in the clean room area shall be collected. In addition to the continuous monitoring required, the CPIH/CIH will perform inspection and testing at the final stages of abatement for

each regulated area as specified in the CPIH/CIH responsibilities. Additionally, the CPIH/CIH will monitor and record pressure readings within the containment daily with a minimum of two readings at the beginning and at the end of a shift, and submit the data in the daily report.

2.4 ASBESTOS HAZARD ABATEMENT PLAN

The Contractor shall have established Asbestos Hazard Abatement Plan (AHAP) in printed form and loose leaf folder consisting of simplified text, diagrams, sketches, and pictures that establish and explain clearly the ways and procedures to be followed during all phases of the work by the Contractor's personnel. The AHAP must be modified as needed to address specific requirements of the project. The AHAP shall be submitted for review and approval prior to the start of any abatement work. The minimum topics and areas to be covered by the AHAP(s) are:

- A. Minimum Personnel Qualifications
- B. Contingency Plans and Arrangements
- C. Security and Safety Procedures
- D. Respiratory Protection/Personal Protective Equipment Program and Training
- E. Medical Surveillance Program and Recordkeeping
- F. Regulated Area Requirements for Glovebag Abatement
- G. Decontamination Facilities and Entry/Exit Procedures (PDF and W/EDF)
- H. Monitoring, Inspections, and Testing
- I. Removal Procedures for Piping ACM Using the Glovebag Method
- J. Disposal of ACM waste
- K. Regulated Area Decontamination/Clean-up
- L. Regulated Area Visual and Air Clearance
- M. Project Completion/Closeout

2.5 SUBMITTALS

2.5.1 PRE-START MEETING SUBMITTALS

Submit to the VA a minimum of 14 days prior to the pre-start meeting the following for review and approval. Meeting this requirement is a prerequisite for the pre-start meeting for this project:

- A. Submit a detailed work schedule for the entire project reflecting contract documents and the phasing/schedule requirements from the CPM chart.
- B. Submit a staff organization chart showing all personnel who will be working on the project and their capacity/function. Provide their qualifications, training, accreditations, and licenses, as appropriate. Provide a copy of the "Certificate of Worker's Acknowledgment" and the "Affidavit of Medical Surveillance and Respiratory Protection" for each person.
- C. Submit Asbestos Hazard Abatement Plan developed specifically for this project, incorporating the requirements of the specifications, prepared, signed and dated by the CPIH/CIH.
- D. Submit the specifics of the materials and equipment to be used for this project with manufacturer names, model numbers, performance characteristics, pictures/diagrams, and number available for the following:
 - 1. Supplied air system, negative air machines, HEPA vacuums, air monitoring pumps, calibration devices, pressure differential monitoring device and emergency power generating system.
 - 2. Waste water filtration system, shower system, containment barriers.

3. Encapsulants, surfactants, hand held sprayers, airless sprayers, glovebags, and fire extinguishers.
 4. Respirators, protective clothing, personal protective equipment.
 5. Fire safety equipment to be used in the regulated area.
- E. Submit the name, location, and phone number of the approved landfill; proof/verification the landfill is approved for ACM disposal; the landfill's requirements for ACM waste; the type of vehicle to be used for transportation; and name, address, and phone number of subcontractor, if used. Proof of asbestos training for transportation personnel shall be provided.
- F. Submit required notifications and arrangements made with regulatory agencies having regulatory jurisdiction and the specific contingency/emergency arrangements made with local health, fire, ambulance, hospital authorities and any other notifications/arrangements.
- G. Submit the name, location and verification of the laboratory and/or personnel to be used for analysis of air and/or bulk samples. Personal air monitoring must be done in accordance with OSHA 29 CFR 1926.1101(f) and Appendix A. And area or clearance air monitoring in accordance with EPA AHERA protocols.
- H. Submit qualifications verification: Submit the following evidence of qualifications. Make sure that all references are current and verifiable by providing current phone numbers and documentation.
1. Asbestos Abatement Company: Project experience within the past 3 years; listing projects first most similar to this project: Project Name; Type of Abatement; Duration; Cost; Reference Name/Phone Number; Final Clearance; and Completion Date
 2. List of project(s) halted by owner, A/E, IH, regulatory agency in the last 3 years: Project Name; Reason; Date; Reference Name/Number; and Resolution.
 3. List asbestos regulatory citations (e.g., OSHA), notices of violations (e.g., Federal and state EPA), penalties, and legal actions taken against the company including and of the company's officers (including damages paid) in the last 3 years. Provide copies and all information needed for verification.
- I. Submit information on personnel: Provide a resume; address each item completely; copies of certificates, accreditations, and licenses. Submit an affidavit signed by the CPIH/CIH stating that all personnel submitted below have medical records in accordance with OSHA 29 CFR 1926.1101(m) and 29 CFR 1910.20 and that the company has implemented a medical surveillance program and written respiratory protection program, and maintains recordkeeping in accordance with the above regulations. Submit the phone number and doctor/clinic/hospital used for medical evaluations.
1. CPIH/CIH and IH Technician: Name; years of abatement experience; list of projects similar to this one; certificates, licenses, accreditations for proof of AHERA/OSHA specialized asbestos training; professional affiliations; number of workers trained; samples of training materials; samples of AHAP(s) developed; medical opinion; and current respirator fit test.
 2. Competent Person(s)/Supervisor(s): Number; names; social security numbers; years of abatement experience as Competent Person/Supervisor; list of similar projects in size/complexity as Competent Person/Supervisor; as a worker; certificates, licenses, accreditations; proof of AHERA/OSHA specialized asbestos training; maximum number of personnel supervised on a project; medical opinion

- (asbestos surveillance and respirator use); and current respirator fit test.
3. Workers: Numbers; names; social security numbers; years of abatement experience; certificates, licenses, accreditations; training courses in asbestos abatement and respiratory protection; medical opinion (asbestos surveillance and respirator use); and current respirator fit test.
- J. Submit copies of State license for asbestos abatement; copy of insurance policy, including exclusions with a letter from agent stating in plain language the coverage provided and the fact that asbestos abatement activities are covered by the policy; copy of AHAP(s) incorporating the requirements of this specification; information on who provides your training, how often; who provides medical surveillance, how often; who performs and how is personal air monitoring of abatement workers conducted; a list of references of independent laboratories/IH's familiar with your air monitoring and Asbestos Hazard Abatement Plans; copies of monitoring results of the five referenced projects listed and analytical method(s) used.
- K. Rented equipment must be decontaminated prior to returning to the rental agency.
- L. Submit, before the start of work, the manufacturer's technical data for all types of encapsulants, all MSDS, and application instructions.

2.5.2 SUBMITTALS DURING ABATEMENT

- A. The Competent Person shall maintain and submit a daily log at the regulated area documenting the dates and times of the following: purpose, attendees and summary of meetings; all personnel entering/exiting the regulated area; document and discuss the resolution of unusual events such as barrier breeching, equipment failures, emergencies, and any cause for stopping work; representative air monitoring and results/TWAs/ELs. Submit this information daily to the VPIH/CIH.
- B. The CPIH/CIH shall document and maintain the inspection and approval of the regulated area preparation prior to start of work and daily during work.
1. Removal of any poly barriers.
 2. Visual inspection/testing by the CPIH/CIH or IH Technician prior to application of lockdown encapsulant.
 3. Packaging and removal of ACM waste from regulated area.
 4. Disposal of ACM waste materials; copies of Waste Shipment Records/landfill receipts to the VA's representative on a weekly basis.

2.5.3 SUBMITTALS AT COMPLETION OF ABATEMENT

The CPIH/CIH shall submit a project report consisting of the daily log book requirements and documentation of events during the abatement project including Waste Shipment Records signed by the landfill's agent. It will also include information on the containment and transportation of waste from the containment with applicable Chain of Custody forms. The report shall include a certificate of completion, signed and dated by the CPIH/CIH, in accordance with Attachment #1. All clearance and perimeter area samples must be submitted. The VA Representative will retain the abatement report after completion of the project and provide copies of the abatement report to VAMC Office of Engineer and the Safety Office.

2.6 ENCAPSULANTS

2.6.1 TYPES OF ENCAPSULANTS

- A. The following four types of encapsulants must comply with performance requirements as stated in paragraph 2.6.2:
1. Removal encapsulant - used as a wetting agent to remove ACM.
 2. Bridging encapsulant - provides a tough, durable coating on ACM.
 3. Penetrating encapsulant - penetrates/encapsulates ACM at least 13 mm (1/2").
 4. Lockdown encapsulant - seals microscopic fibers on surfaces after ACM removal.

2.6.2 PERFORMANCE REQUIREMENTS

Encapsulants shall meet the latest requirements of EPA; shall not contain toxic or hazardous substances; or solvents; and shall comply with the following performance requirements:

- A. General Requirements for all Encapsulants:
1. ASTM E84: Flame spread of 25; smoke emission of 50.
 2. University of Pittsburgh Protocol: Combustion Toxicity; zero mortality.
 3. ASTM C732: Accelerated Aging Test; Life Expectancy - 20 years.
 4. ASTM E96: Permeability - minimum of 0.4 perms.
- B. Bridging/Penetrating Encapsulants:
1. ASTM E736: Cohesion/Adhesion Test - 24 kPa (50 lbs/ft²).
 2. ASTM E119: Fire Resistance - 3 hours (Classified by UL for use on fibrous/cementitious fireproofing).
 3. ASTM D2794: Gardner Impact Test; Impact Resistance - minimum 11.5 kg-mm (43 in/lb).
 4. ASTM D522: Mandrel Bend Test; Flexibility - no rupture or cracking.
- C. Lockdown Encapsulants:
1. ASTM E119: Fire resistance - 3 hours (tested with fireproofing over encapsulant applied directly to steel member).
 2. ASTM E736: Bond Strength - 48 kPa (100 lbs/ft²) (test compatibility with cementitious and fibrous fireproofing).
 3. In certain situations, encapsulants may have to be applied to hot pipes/equipment. The encapsulant must be able to withstand high temperatures without cracking or off-gassing any noxious vapors during application.

2.7 CERTIFICATES OF COMPLIANCE

The Contractor shall submit to the VA representative certification from the manufacturer indicating compliance with performance requirements for encapsulants when applied according to manufacturer recommendations.

2.8 RECYCLABLE PROTECTIVE CLOTHING

If recyclable clothing is provided, all requirements of EPA, DOT and OSHA shall be met.

PART 3 - EXECUTION

3.1 REGULATED AREA PREPARATIONS

3.1.1 SITE SECURITY

- A. Regulated area access is to be restricted only to authorized, trained/accredited and protected personnel. These may include the Contractor's employees, employees of Subcontractors, VA employees and representatives, State and local inspectors, and any other designated individuals. A list of authorized personnel shall be established prior to commencing the project and be posted in the clean room of the decontamination unit.
- B. Entry into the regulated area by unauthorized individuals shall be reported immediately to the Competent Person by anyone observing the entry. The Competent Person shall immediately require any unauthorized person to leave the regulated area and then notify the VA Contracting Officer or VA Representative using the most expeditious means.
- C. A log book shall be maintained in the clean room of the decontamination unit. Anyone who enters the regulated area must record their name, affiliation, time in, and time out for each entry.
- D. Access to the regulated area shall be through a single decontamination unit. All other access (doors, windows, hallways, etc.) shall be sealed or locked to prevent entry to or exit from the regulated area. The only exceptions for this requirement are the waste/equipment load-out area which shall be sealed except during the removal of containerized asbestos waste from the regulated area, and emergency exits. Emergency exits shall not be locked from the inside; however, they shall be sealed with poly sheeting and taped until needed. In any situation where exposure to high temperatures which may result in a flame hazard, fire retardant poly sheeting must be used.
- E. The Contractor's Competent Person shall control site security during abatement operations in order to isolate work in progress and protect adjacent personnel. A 24 hour security system shall be provided at the entrance to the regulated area to assure that all entrants are logged in/out and that only authorized personnel are allowed entrance.
- F. The Contractor will have the VA's assistance in notifying adjacent personnel of the presence, location and quantity of ACM in the regulated area and enforcement of restricted access by the VA's employees.
- G. The regulated area shall be locked during non-working hours and secured by VA Representative or Competent Person. The VA Police should be informed of asbestos abatement regulated areas to provide security checks during facility rounds and emergency response.

3.1.2 OSHA DANGER SIGNS

Post OSHA DANGER signs meeting the specifications of OSHA 29 CFR 1926.1101 at any location and approaches to the regulated area where airborne concentrations of asbestos may exceed ambient background levels. Signs shall be posted at a distance sufficiently far enough away from the regulated area to permit any personnel to read the sign and take the necessary measures to avoid exposure. Additional signs will be posted following construction of the regulated area enclosure.

3.1.3.1 SHUT DOWN - LOCK OUT ELECTRICAL

Shut down and lock out/tag out electric power to the regulated area. Provide temporary power and lighting. Insure safe installation including GFCI of temporary power sources and equipment by compliance with all applicable electrical code requirements and OSHA requirements for temporary electrical systems. Electricity shall be provided by the VA.

3.1.3.2 SHUT DOWN - LOCK OUT HVAC

Shut down and lock out/tag out heating, cooling, and air conditioning system (HVAC) components that are in, supply or pass through the regulated area. Investigate the regulated area and agree on pre-abatement condition with the VA's representative. Seal all intake and exhaust vents in the regulated area with duct tape and 2 layers of 6-mil poly. Also, seal any seams in system components that pass through the regulated area. Remove all contaminated HVAC system filters and place in labeled 6-mil poly disposal bags for disposal as asbestos waste.

3.1.4 CONTAINMENT BARRIERS AND COVERINGS FOR THE REGULATED AREA

3.1.4.1 GENERAL

Seal off any openings at the perimeter of the regulated area with critical barriers to completely isolate the regulated area and to contain all airborne asbestos contamination created by the abatement activities. Should the adjacent area past the regulated area become contaminated due to improper work activities, the Contractor shall suspend work inside the regulated area, continue wetting, and clean the adjacent areas in accordance with procedures described in these specifications. Any and all costs associated with the adjacent area cleanup shall not be borne by the VA.

3.1.4.2 PREPARATION PRIOR TO SEALING OFF

Place all materials, equipment and supplies necessary to isolate the regulated area inside the regulated area. Remove all movable material/equipment as described above and secure all unmovable material/equipment as described above. Properly secured material/equipment shall be considered to be outside the regulated area.

3.1.4.3 CONTROLLING ACCESS TO THE REGULATED AREA

Access to the regulated area is allowed only through the personnel decontamination facility (PDF). All other means of access shall be eliminated and OSHA DANGER demarcation signs posted as required by OSHA. If the regulated area is adjacent to, or within view of an occupied area, provide a visual barrier of 6 mil opaque fire retardant poly to prevent building occupant observation. If the adjacent area is accessible to the public, the barrier must be solid and capable of withstanding the negative pressure.

3.1.4.4 CRITICAL BARRIERS

The regulated area must be completely separated from the adjacent area(s) and the outside by at least 2 layers of 6 mil fire retardant poly and duct tape/spray adhesive. Individually seal all supply and

exhaust ventilation openings, lighting fixtures, clocks, doorways, windows, convectors, speakers, and other openings into the regulated area with 2 layers of 6 mil fire retardant poly, and taped securely in place with duct tape/spray adhesive. Critical barriers must remain in place until all work and clearances have been completed. Light fixtures shall not be operational during abatement. Auxiliary lighting shall be provided. If needed, provide plywood squares 6" x 6" x 3/8" (150mm x 150mm x 18mm) held in place with one 6d smooth masonry/galvanized nail driven through the center of the plywood square and duct tape on the poly so as to clamp the poly to the wall/surface. Locate plywood squares at each end, corner, and 4' (1200mm) maximum on centers.

3.1.4.5 EXTENSION OF THE REGULATED AREA

If the regulated area barrier is breached in any manner that could allow the passage of asbestos fibers or debris, the Competent Person shall immediately stop work, continue wetting, and proceed to extend the regulated area to enclose the affected area as per procedures described in this specification. If the affected area cannot be enclosed, decontamination measures and cleanup shall start immediately. All personnel shall be isolated from the affected area until decontamination/cleanup is completed as verified by visual inspection and air monitoring. Air monitoring at completion must indicate background levels.

3.1.4.6 FLOOR BARRIERS

All floors within 10' of glovebag work shall be covered with 2 layers of 6 mil fire retardant poly.

3.1.5 SANITARY FACILITIES

The Contractor shall provide sanitary facilities for abatement personnel and maintain them in a clean and sanitary condition throughout the abatement project.

3.1.6 PRE-CLEANING

3.1.6.1 PRE-CLEANING MOVABLE OBJECTS

The VA will provide water for abatement purposes. The Contractor shall connect to the existing VA system. The service to the shower(s) shall be supplied with backflow prevention.

Pre-cleaning of ACM contaminated items shall be performed after the enclosure has been erected and negative pressure has been established in the work area. PPE must be donned by all workers performing pre-cleaning activities. After items have been pre-cleaned and decontaminated, they may be removed from the work area for storage until the completion of abatement in the work area.

Pre-clean all movable objects within the regulated area using a HEPA filtered vacuum and/or wet cleaning methods as appropriate. After cleaning, these objects shall be removed from the regulated area and carefully stored in an uncontaminated location.

3.1.6.2 PRE-CLEANING FIXED OBJECTS

Pre-cleaning of ACM contaminated items shall be performed after the enclosure has been erected and negative pressure has been established in the work area.

Pre-clean all fixed objects in the regulated area using HEPA filtered vacuums and/or wet cleaning techniques as appropriate. Careful attention must be paid to machinery behind grills or gratings where access may be difficult but contamination may be significant. Also, pay particular attention to wall, floor and ceiling penetration behind fixed items. After pre-cleaning, enclose fixed objects with 2 layers of 6-mil poly and seal securely in place with duct tape. Objects (e.g., permanent fixtures, shelves, electronic equipment, laboratory tables, sprinklers, alarm systems, closed circuit TV equipment and computer cables) which must remain in the regulated area and that require special ventilation or enclosure requirements should be designated here along with specified means of protection. Contact the manufacturer for special protection requirements.

3.1.6.3 PRE-CLEANING SURFACES IN THE REGULATED AREA

Pre-cleaning of ACM contaminated items shall be performed after the enclosure has been erected and negative pressure has been established in the work area.

Pre-clean all surfaces in the regulated area using HEPA filtered vacuums and/or wet cleaning methods as appropriate. Do not use any methods that would raise dust such as dry sweeping or vacuuming with equipment not equipped with HEPA filters. Do not disturb asbestos-containing materials during this pre-cleaning phase.

3.1.7 PRE-ABATEMENT ACTIVITIES

3.1.7.1 PRE-ABATEMENT MEETING

The VA representative, upon receipt, review, and substantial approval of all pre-abatement submittals and verification by the CPIH/CIH that all materials and equipment required for the project are on the site, will arrange for a pre-abatement meeting between the Contractor, the CPIH/CIH, Competent Person(s), the VA representative(s), and the VPIH/CIH. The purpose of the meeting is to discuss any aspect of the submittals needing clarification or amplification and to discuss any aspect of the project execution and the sequence of the operation. The Contractor shall be prepared to provide any supplemental information/documentation to the VA's representative regarding any submittals, documentation, materials or equipment. Upon satisfactory resolution of any outstanding issues, the VA's representative will issue a written order to proceed to the Contractor. No abatement work of any kind described in the following provisions shall be initiated prior to the VA written order to proceed.

3.1.7.2 PRE-ABATEMENT INSPECTIONS AND PREPARATIONS

Before any work begins on the construction of the regulated area, the Contractor will:

- A. Conduct a space-by-space inspection with an authorized VA representative and prepare a written inventory of all existing damage in those spaces where asbestos abatement will occur.

Still or video photography may be used to supplement the written damage inventory. Document will be signed and certified as accurate by both parties.

- B. The VA Representative, the Contractor, and the VPIH/CIH must be aware of AEQA 1095 indicating the failure to identify asbestos in the areas listed as well as common issues when preparing specifications and contract documents. This is especially critical when demolition is planned, because AHERA surveys are non-destructive, and ACM may remain undetected. A NESHAPS (destructive) ACM inspection should be conducted on all building structures that will be demolished. Ensure the following areas are inspected on the project: Lay-in ceilings concealing ACM; ACM behind walls/windows from previous renovations; inside utility chases/walls; transite piping/ductwork/sheets; behind radiators; lab fume hoods; transite lab countertops; roofing materials; below window sills; water/sewer lines; electrical conduit coverings; crawl spaces(previous abatement contamination); flooring/mastic covered by carpeting/new flooring; exterior insulated wall panels; on underground fuel tanks; and steam line trench coverings.
- C. Ensure that all furniture, machinery, equipment, curtains, drapes, blinds, and other movable objects required to be removed from the regulated area have been cleaned and removed or properly protected from contamination.
- D. If present and required, remove and dispose of carpeting from floors in the regulated area.
- E. Inspect existing firestopping in the regulated area. Correct as needed.

3.1.7.3 PRE-ABATEMENT CONSTRUCTION AND OPERATIONS

- A. Perform all preparatory work for the first regulated area in accordance with the approved work schedule and with this specification.
- B. Upon completion of all preparatory work, the CPIH/CIH will inspect the work and systems and will notify the VA's representative when the work is completed in accordance with this specification. The VA's representative may inspect the regulated area and the systems with the VPIH/CIH and may require that upon satisfactory inspection, the Contractor's employees perform all major aspects of the approved AHAP(s), especially worker protection, respiratory systems, contingency plans, decontamination procedures, and monitoring to demonstrate satisfactory operation.
- C. The CPIH/CIH shall document the pre-abatement activities described above and deliver a copy to the VA's representative.
- D. Upon satisfactory inspection of the installation of and operation of systems the VA's representative will notify the Contractor in writing to proceed with the asbestos abatement work in accordance with this specification.

3.2 REMOVAL OF PIPING ACM

3.2.1 WETTING MATERIALS

- A. Use amended water for the wetting of ACM prior to removal. The Competent Person shall assure the wetting of ACM meets the definition of "adequately wet" in the EPA NESHAP's regulation and OSHA's "wet methods" for the duration of the project. A removal encapsulant may be

used instead of amended water with written approval of the VA's representative.

- B. Amended Water: Provide water to which a surfactant has been added shall be used to wet the ACM and reduce the potential for fiber release during disturbance of ACM. The mixture must be equal to or greater than the wetting provided by water amended by a surfactant consisting one ounce of 50% polyoxyethylene ester and 50% polyoxyethylene ether mixed with 5 gallons (19L) of water.
- C. Removal Encapsulant: Provide a penetrating encapsulant designed specifically for the removal of ACM. The material must, when used, result in adequate wetting of the ACM and retard fiber release during disturbance equal to or greater than the amended water described above in B.

3.2.2 SECONDARY BARRIER AND WALKWAYS

- A. Install as a drop cloth a 6 mil poly sheet at the beginning of each work shift where removal is to be done during that shift. Completely cover floors and any walls within 10 feet (3 meters) of the area where work is to be done. Secure the secondary barrier with duct tape to prevent it from moving or debris from getting behind it. Remove the secondary barrier at the end of the shift or as work in the area is completed. Keep residue on the secondary barrier wetted. When removing, fold inward to prevent spillage and place in a disposal bag.
- B. Install walkways using 6 mil black poly between the regulated area and the decontamination facilities (PDF and W/EDF) to protect the primary layers from contamination and damage. Install the walkways at the beginning of each shift and remove at the end of each shift.

3.2.3 WET REMOVAL OF ACM

- A. Using acceptable glovebag procedures, adequately and thoroughly wet the ACM to be removed prior to removal with amended water or when authorized by VA, removal encapsulant to reduce/prevent fiber release to the air. Adequate time (at a minimum two hours) must be allowed for the amended water or removal encapsulant to saturate the ACM. Abatement personnel must not disturb dry ACM. Use a fine spray of amended water or removal encapsulant. Saturate the material sufficiently to wet to the substrate without causing excessive dripping. The material must be sprayed repeatedly/continuously during the removal process in order to maintain adequately wet conditions. Removal encapsulants must be applied in accordance with the manufacturer's written instructions. Perforate or carefully separate, using wet methods, an outer covering that is painted or jacketed in order to allow penetration and wetting of the material. Where necessary, carefully remove covering while wetting to minimize fiber release. **In no event shall dry removal occur except when authorized in writing by the VPIH/CIH and VA when a greater safety hazard (e.g., electricity) is present**

3.3 GLOVEBAG REMOVAL PROCEDURES

3.3.1 GENERAL

All applicable OSHA requirements and glovebag manufacturer's recommendations shall be met during glove bagging operations. In cases where live steam lines are present, the lines must be shut down prior to any work being performed on the system. **No abatement work shall be conducted on live, pressurized steam lines.** The Contractor may choose to use a High Temperature Glovebag in which a temperature rating ranges

from 300°F to 700°F on steam lines that have recently been shut down and remain at high temperature for some time. In the case where a glovebag is not feasible, the Contractor will need to build a full negative pressure containment of sufficient size and follow all regulations as it pertains to removal.

1. Mix the surfactant with water in the garden sprayer, following the manufacturer's directions.
2. Have each employee put on a HEPA filtered respirator approved for asbestos and check the fit using the positive/negative fit check.
3. Have each employee put on a disposable full-body suit. Remember, the hood goes over the respirator straps.
4. Check closely the integrity of the glove bag to be used. Check all seams, gloves, sleeves, and glove openings. OSHA requires the bottom of the bag to be seamless.
5. Check the pipe where the work will be performed. If it is damaged (broken lagging, hanging, etc.), wrap the entire length of the pipe in poly sheeting and "candy stripe" it with duct tape.
6. Attach glovebag with required tools per manufacturer's instructions.
7. Using the smoke tube and aspirator bulb, test 10% of glovebags by placing the tube into the water porthole (two-inch opening to glove bag), and fill the bag with smoke and squeeze it. If leaks are found, they should be taped closed using duct tape and the bag should be retested with smoke.
8. Insert the wand from the water sprayer through the water porthole.
9. Insert the hose end from a HEPA vacuum into the upper portion of the glove bag.
10. Wet and remove the pipe insulation.
11. If the section of pipe is covered with an aluminum jacket, remove it first using the wire cutters to cut any bands and the tin snips to remove the aluminum. It is important to fold the sharp edges in to prevent cutting the bag when placing it in the bottom.
12. When the work is complete, spray the upper portion of the bag and clean-push all residue into the bottom of the bag with the other waste material. Be very thorough. Use adequate water.
13. Put all tools, after washing them off in the bag, in one of the sleeves of glove bag and turn it inside out, drawing it outside of the bag. Twist the sleeve tightly several times to seal it and tape it several tight turns with duct tape. Cut through the middle of the duct tape and remove the sleeve. Put the sleeve in the next glove bag or put it in a bucket of water to decontaminate the tools after cutting the sleeve open.
14. Turn on the HEPA vacuum and collapse the bag completely. Remove the vacuum nozzle, seal the hole with duct tape, twist the bag tightly several times in the middle, and tape it to keep the material in the bottom during removal of the glove bag from the pipe.
15. Slip a disposal bag over the glove bag (still attached to the pipe). Remove the tape securing the ends, and slit open the top of the glove bag and carefully fold it down into the disposal bag. Double bag and gooseneck waste materials.

3.3.2 NEGATIVE PRESSURE GLOVEBAG PROCEDURE

1. In addition to the above requirements, the HEPA vacuum shall be run continuously during the glovebag procedure until completion at which time the glovebag will be collapsed by the HEPA vacuum prior to removal from the pipe/component.

2. The HEPA vacuum shall be attached and operated as needed to prevent collapse of the glovebag during the removal process.

3.4 LOCKDOWN ENCAPSULATION

3.4.1 GENERAL

Lockdown encapsulation is an integral part of the ACM removal. At the conclusion of ACM removal and before removal of the primary barriers, all piping surfaces shall be encapsulated with a bridging encapsulant.

3.4.2 SEALING EXPOSED EDGES

Seal edges of ACM exposed by removal work with two coats of encapsulant. Prior to sealing, permit the exposed edges to dry completely to permit penetration of the encapsulant.

3.5 DISPOSAL OF ACM WASTE MATERIALS

3.5.1 GENERAL

Dispose of waste ACM and debris which is packaged in accordance with these specifications, OSHA, EPA and DOT. The landfill requirements for packaging must also be met. Transport will be in compliance with 49 CFR 100-185 regulations. Disposal shall be done at an approved landfill. Disposal of non-friable ACM shall be done in accordance with applicable regulations.

3.5.2 PROCEDURES

- A. The VA must be notified at least 24 hours in advance of any waste removed from the containment
- B. Asbestos waste shall be packaged and moved through the W/EDF into a covered transport container in accordance with procedures in this specification. Waste shall be double-bagged and wetted with amended water prior to disposal. Wetted waste can be very heavy. Bags shall not be overfilled. Bags shall be securely sealed to prevent accidental opening and/or leakage. The top shall be tightly twisted and goose necked prior to tightly sealing with at least three wraps of duct tape. Ensure that unauthorized persons do not have access to the waste material once it is outside the regulated area. All transport containers must be covered at all times when not in use. NESHAP's signs must be on containers during loading and unloading. Material shall not be transported in open vehicles. If drums are used for packaging, the drums shall be labeled properly and shall not be re-used.
- C. Waste Load Out: Waste load out shall be done in accordance with the procedures in W/EDF Decontamination Procedures. Sealed waste bags shall be decontaminated on exterior surfaces by wet cleaning and/or HEPA vacuuming before being placed in the second waste bag and sealed, which then must also be wet wiped or HEPA vacuumed..
- D. Asbestos waste with sharp edged components, i.e., nails, screws, lath, strapping, tin sheeting, jacketing, metal mesh, etc., which might tear poly bags shall be wrapped securely in burlap before packaging and, if needed, use a poly lined fiber drum as the second container, prior to disposal.

3.6 PROJECT DECONTAMINATION

3.6.1 GENERAL

- A. The entire work related to project decontamination shall be performed under the close supervision and monitoring of the CPIH/CIH.
- B. If the asbestos abatement work is in an area which was contaminated prior to the start of abatement, the decontamination will be done by cleaning the primary barrier poly prior to its removal and cleanings of the surfaces of the regulated area after the primary barrier removal.
- C. If the asbestos abatement work is in an area which was uncontaminated prior to the start of abatement, the decontamination will be done by cleaning the primary barrier poly prior to its removal, thus preventing contamination of the building when the regulated area critical barriers are removed.

3.6.2 REGULATED AREA CLEARANCE

Air testing and other requirements which must be met before release of the Contractor and re-occupancy of the regulated area space are specified in Final Testing Procedures.

3.6.3 WORK DESCRIPTION

Decontamination includes the clearance air testing in the regulated area and the decontamination and removal of the enclosures/facilities installed prior to the abatement work including primary/critical barriers, PDF and W/EDF facilities, and negative pressure systems.

3.6.4 PRE-DECONTAMINATION CONDITIONS

- A. Before decontamination starts, all ACM waste from the regulated area shall be removed, all waste collected and removed, and the secondary barrier of poly removed and disposed of along with any gross debris generated by the work.
- B. At the start of decontamination, the following shall be in place:
 - 1. Critical barriers over all openings consisting of two layers of 6 mil poly which is the sole barrier between the regulated area and the rest of the building or outside.
 - 2. Decontamination facilities, if required for personnel and equipment in operating condition.

3.6.5 FIRST CLEANING

Carry out a first cleaning of all surfaces of the regulated area including items of remaining poly sheeting, tools, scaffolding, ladders/staging by wet methods and/or HEPA vacuuming. Do not use dry dusting/sweeping/air blowing methods. Use each surface of a wetted cleaning cloth one time only and then dispose of as contaminated waste. Continue this cleaning until there is no visible residue from abated surfaces or poly or other surfaces. Remove all filters in the air handling system and dispose of as ACM waste in accordance with these specifications. The negative pressure system shall remain in operation during this time. Additional cleaning(s) may be needed as determined by the CPIH/VPIH/CIH.

3.6.6 PRE-CLEARANCE INSPECTION AND TESTING

The CPIH/CIH and VPIH/CIH will perform a thorough and detailed visual inspection at the end of the cleaning to determine whether there is any visible residue in the regulated area. If the visual inspection is acceptable, the CPIH/CIH will perform pre-clearance sampling using aggressive clearance as detailed in 40 CFR 763 Subpart E (AHERA) Appendix A (III)(B)(7)(d). If the sampling results show values below 0.01 f/cc, then the Contractor shall notify the VA's representative of the results with a brief report from the CPIH/CIH documenting the inspection and sampling results and a statement verifying that the regulated area is ready for lockdown encapsulation. The VA reserves the right to utilize their own VPIH/CIH to perform a pre-clearance inspection and testing for verification.

3.6.7 LOCKDOWN ENCAPSULATION OF ABATED SURFACES

With the express written permission of the VA's representative, perform lockdown encapsulation of all surfaces from which asbestos was abated in accordance with the procedures in this specification.

3.7 FINAL VISUAL INSPECTIONS AND AIR CLEARANCE TESTING

3.7.1 GENERAL

Notify the VA representative 24 hours in advance for the performance of the final visual inspection and testing. The final visual inspection and testing will be performed by the VPIH/CIH after the final cleaning.

3.7.2 FINAL VISUAL INSPECTION

Final visual inspection will include the entire regulated area, the PDF, all poly sheeting, seals over HVAC openings, doorways, windows, and any other openings. If any debris, residue, dust or any other suspect material is detected, the final cleaning shall be repeated at no cost to the VA. Dust/material samples may be collected and analyzed at no cost to the VA at the discretion of the VPIH/CIH to confirm visual findings. When the regulated area is visually clean the final testing can be done.

3.7.3 FINAL AIR CLEARANCE TESTING

- A. After an acceptable final visual inspection by the VPIH/CIH and VA Representative, the CPIH/CIH will perform the final clearance testing. Air samples will be collected and analyzed in accordance with procedures for AHERA in this specification. If the release criteria are not met, the Contractor shall repeat the final cleaning and continue decontamination procedures until clearance is achieved. All additional inspection and testing costs will be borne by the Contractor.
- B. If release criteria are met, proceed to perform the abatement closeout and to issue the certificate of completion in accordance with these specifications.

3.7.4 FINAL AIR CLEARANCE PROCEDURES

- A. Contractor's Release Criteria: Work in a regulated area is complete when the regulated area is visually clean and airborne fiber levels have been reduced to or below 0.01 f/cc as measured by the AHERA PCM protocol,

B. Air Monitoring and Final Clearance Sampling: To determine if the elevated airborne fiber counts encountered during abatement operations have been reduced to the specified level, the VPIH/CIH will secure samples and analyze them according to the following procedures:

1. Fibers Counted: "Fibers" referred to in this section shall be either all fibers regardless of composition as counted in the NIOSH 7400 PCM method or asbestos fibers counted using the AHERA TEM method.
2. Aggressive Sampling: All final air testing samples shall be collected using aggressive sampling techniques except where soil is not encapsulated or enclosed. Samples will be collected on 0.8 μ MCE filters for PCM analysis. A minimum of 2000 Liters of air using calibrated pumps shall be collected for clearance samples. Before pumps are started, initiate aggressive air mixing sampling as detailed in 40 CFR 763 Subpart E (AHERA) Appendix A (III)(B)(7)(d). Air samples will be collected in areas subject to normal air circulation away from corners, obstructed locations, and locations near windows, doors, or vents. After air sampling pumps have been shut off, circulating fans shall be shut off. The negative pressure system shall continue to operate.

3.7.5 CLEARANCE SAMPLING USING PCM

- A. The CPIH/CIH will perform clearance samples as indicated by the specification.
- B. The NIOSH 7400 PCM method will be used for clearance sampling with a minimum collection volume of 1200 Liters of air. A minimum of 5 PCM clearance samples shall be collected. All samples must be equal to or less than 0.01 f/cc to clear the regulated area.

3.7.6 LABORATORY TESTING OF PCM SAMPLES

The services of an AIHA accredited laboratory will be employed by the Contractor to perform analysis for the PCM air samples. The accredited laboratory shall be successfully participating in the AIHA Proficiency Analytical Testing (PAT) program. Samples will be sent daily by the CPIH/CIH so that verbal/faxed reports can be received within 24 hours. A complete record, certified by the laboratory, of all air monitoring tests and results will be furnished to the VA's representative.

3.8 ABATEMENT CLOSEOUT AND CERTIFICATE OF COMPLIANCE

3.8.1 COMPLETION OF ABATEMENT WORK

After thorough decontamination, seal negative air machines with 2 layers of 6 mil poly and duct tape to form a tight seal at the intake/outlet ends before removal from the regulated area. Complete asbestos abatement work upon meeting the regulated area visual and air clearance criteria and fulfilling the following:

- A. Remove all equipment, materials, and debris from the project area.
- B. Package and dispose of all asbestos waste as required. Dispose of waste ACM and debris which is packaged in accordance with these specifications, OSHA, EPA and DOT. The landfill requirements for packaging must also be met. Transport will be in compliance with 49 CFR 100-185 regulations.
- C. Repair or replace all interior finishes damaged during the abatement work.
- D. The VA will be notified of any waste removed from the containment prior to 24 hours.

- E. Fulfill other project closeout requirements as specified elsewhere in this specification.

3.8.2 CERTIFICATE OF COMPLETION BY CONTRACTOR

The CPIH/CIH shall complete and sign the "Certificate of Completion" in accordance with Attachment 1 at the completion of the abatement and decontamination of the regulated area.

3.8.3 WORK SHIFTS

All work shall be done during administrative hours (8:00 AM to 4:30 PM) Monday - Friday excluding Federal Holidays. Any change in the work schedule must be approved in writing by the VA Representative.

3.8.4 RE-INSULATION

If required as part of the contract, replace all asbestos containing insulation with suitable non-asbestos material. Provide MSDS for all replacement materials. Refer to Section 23 07 11, HVAC, PLUMBING, AND BOILER PLANT INSULATION.

ATTACHMENT #1

CERTIFICATE OF COMPLETION

DATE: _____ VA Project #: _____

PROJECT NAME: _____ Abatement Contractor: _____

VAMC/ADDRESS: _____

1. I certify that I have personally inspected, monitored and supervised the abatement work of (specify regulated area or Building):
which took place from / / to / /
2. That throughout the work all applicable requirements/regulations and the VA's specifications were met.
3. That any person who entered the regulated area was protected with the appropriate personal protective equipment and respirator and that they followed the proper entry and exit procedures and the proper operating procedures for the duration of the work.
4. That all employees of the Abatement Contractor engaged in this work were trained in respiratory protection, were experienced with abatement work, had proper medical surveillance documentation, were fit-tested for their respirator, and were not exposed at any time during the work to asbestos without the benefit of appropriate respiratory protection.
5. That I performed and supervised all inspection and testing specified and required by applicable regulations and VA specifications.
6. That all glovebag work was done in accordance with OSHA requirements and the manufacturer's recommendations.

CPIH/CIH Signature/Date: _____

CPIH/CIH Print Name: _____

Abatement Contractor Signature/Date: _____

Abatement Contractor Print Name: _____

ATTACHMENT #2

CERTIFICATE OF WORKER'S ACKNOWLEDGMENT

PROJECT NAME: _____ DATE: _____

PROJECT ADDRESS: _____

ABATEMENT CONTRACTOR'S NAME: _____

WORKING WITH ASBESTOS CAN BE HAZARDOUS TO YOUR HEALTH. INHALING ASBESTOS HAS BEEN LINKED WITH VARIOUS TYPES OF CANCERS. IF YOU SMOKE AND INHALE ASBESTOS FIBERS, YOUR CHANCES OF DEVELOPING LUNG CANCER IS GREATER THAN THAT OF THE NON-SMOKING PUBLIC.

Your employer's contract with the owner for the above project requires that: You must be supplied with the proper personal protective equipment including an adequate respirator and be trained in its use. You must be trained in safe and healthy work practices and in the use of the equipment found at an asbestos abatement project. You must receive/have a current medical examination for working with asbestos. These things shall be provided at no cost to you. By signing this certificate you are indicating to the owner that your employer has met these obligations.

RESPIRATORY PROTECTION: I have been trained in the proper use of respirators and have been informed of the type of respirator to be used on the above indicated project. I have a copy of the written Respiratory Protection Program issued by my employer. I have been provided for my exclusive use, at no cost, with a respirator to be used on the above indicated project.

TRAINING COURSE: I have been trained by a third party, State/EPA accredited trainer in the requirements for an AHERA/OSHA Asbestos Abatement Worker training course, 32 hours minimum duration. I currently have a valid State accreditation certificate. The topics covered in the course include, as a minimum, the following:

- Physical Characteristics and Background Information on Asbestos
- Potential Health Effects Related to Exposure to Asbestos
- Employee Personal Protective Equipment
- Establishment of a Respiratory Protection Program
- State of the Art Work Practices
- Personal Hygiene
- Additional Safety Hazards
- Medical Monitoring
- Air Monitoring
- Relevant Federal, State and Local Regulatory Requirements, Procedures, and Standards
- Asbestos Waste Disposal

MEDICAL EXAMINATION: I have had a medical examination within the past 12 months which was paid for by my employer. This examination included: health history, occupational history, pulmonary function test, and may have included a chest x-ray evaluation. The physician issued a positive written opinion after the examination.

Signature: _____

Printed Name: _____

Social Security Number: _____

WITNESS: _____

ATTACHMENT #3

AFFIDAVIT OF MEDICAL SURVEILLANCE, RESPIRATORY PROTECTION AND TRAINING/ACCREDITATION

VA PROJECT NAME AND NUMBER: _____

VA MEDICAL FACILITY: _____

ABATEMENT CONTRACTOR'S NAME AND ADDRESS: _____

1. I verify that the following individual

Name: _____ Social Security Number: _____

who is proposed to be employed in asbestos abatement work associated with the above project by the named Abatement Contractor, is included in a medical surveillance program in accordance with 29 CFR 1926.1101(m), and that complete records of the medical surveillance program as required by 29 CFR 1926.1101(m)(n) and 29 CFR 1910.20 are kept at the offices of the Abatement Contractor at the following address.

Address: _____

2. I verify that this individual has been trained, fit-tested and instructed in the use of all appropriate respiratory protection systems and that the person is capable of working in safe and healthy manner as expected and required in the expected work environment of this project.

3. I verify that this individual has been trained as required by 29 CFR 1926.1101(k). This individual has also obtained a valid State accreditation certificate. Documentation will be kept on-site.

4. I verify that I meet the minimum qualifications criteria of the VA specifications for a CPIH.

Signature of CPIH/CIH: _____ Date: _____

Printed Name of CPIH/CIH: _____

Signature of Contractor: _____ Date: _____

Printed Name of Contractor: _____

ATTACHMENT #4

**ABATEMENT CONTRACTOR/COMPETENT PERSON(S) REVIEW AND ACCEPTANCE OF THE VA'S
ASBESTOS SPECIFICATIONS**

VA Project Location: _____

VA Project #: _____

VA Project Description: _____

This form shall be signed by the Asbestos Abatement Contractor Owner and the Asbestos Abatement Contractor's Competent Person(s) prior to any start of work at the VA related to this Specification. If the Asbestos Abatement Contractor's/Competent Person(s) has not signed this form, they shall not be allowed to work on-site.

I, the undersigned, have read VA's Asbestos Specification regarding the asbestos abatement requirements. I understand the requirements of the VA's Asbestos Specification and agree to follow these requirements as well as all required rules and regulations of OSHA/EPA/DOT and State/Local requirements. I have been given ample opportunity to read the VA's Asbestos Specification and have been given an opportunity to ask any questions regarding the content and have received a response related to those questions. I do not have any further questions regarding the content, intent and requirements of the VA's Asbestos Specification.

At the conclusion of the asbestos abatement, I will certify that all asbestos abatement work was done in accordance with the VA's Asbestos Specification and all ACM was removed properly and no fibrous residue remains on any abated surfaces.

Abatement Contractor Owner's Signature _____ Date _____

Abatement Contractor Competent Person(s) _____ Date _____

- - - **END** - - -

SECTION 02 82 13.19
ASBESTOS FLOOR TILE AND MASTIC ABATEMENT

TABLE OF CONTENTS

PART 1 - GENERAL.....	1
1.1 SUMMARY OF THE WORK.....	1
1.1.1 CONTRACT DOCUMENTS AND RELATED REQUIREMENTS.....	1
1.1.2 EXTENT OF WORK.....	1
1.1.3 RELATED WORK.....	1
1.1.4 TASKS.....	1
1.1.5 ABATEMENT CONTRACTOR USE OF PREMISES.....	2
1.2 VARIATIONS IN QUANTITY.....	2
1.3 STOP ASBESTOS REMOVAL.....	2
1.4 DEFINITIONS.....	3
1.4.1 GENERAL.....	3
1.4.2 GLOSSARY.....	3
1.4.3 REFERENCED STANDARDS ORGANIZATIONS.....	9
1.5 APPLICABLE CODES AND REGULATIONS.....	10
1.5.1 GENERAL APPLICABILITY OF CODES, REGULATIONS, AND STANDARDS.....	10
1.5.2 CONTRACTOR RESPONSIBILITY.....	11
1.5.3 FEDERAL REQUIREMENTS.....	11
1.5.4 STATE REQUIREMENTS.....	11
1.5.5 STANDARDS.....	12
1.5.6 EPA GUIDANCE DOCUMENTS.....	12
1.5.7 NOTICES.....	12
1.5.8 PERMITS.....	12
1.5.9 POSTING AND FILING OF REGULATIONS.....	13
1.5.10 VA RESPONSIBILITIES.....	13
1.5.11 SITE SECURITY.....	13
1.5.12 EMERGENCY ACTION PLAN AND ARRANGEMENTS.....	14
1.5.13 PRE-CONSTRUCTION MEETING.....	14
1.6 PROJECT COORDINATION.....	15
1.6.1 PERSONNEL.....	15
1.7 RESPIRATORY PROTECTION.....	16
1.7.1 GENERAL - RESPIRATORY PROTECTION PROGRAM.....	16
1.7.2 RESPIRATORY PROTECTION PROGRAM COORDINATOR.....	16
1.7.3 SELECTION AND USE OF RESPIRATORS.....	16

1.7.4 MINIMUM RESPIRATORY PROTECTION.....	17
1.7.5 MEDICAL WRITTEN OPINION.....	17
1.7.6 RESPIRATOR FIT TEST.....	17
1.7.7 RESPIRATOR FIT CHECK.....	17
1.7.8 MAINTENANCE AND CARE OF RESPIRATORS.....	17
1.8 WORKER PROTECTION.....	18
1.8.1 TRAINING OF ABATEMENT PERSONNEL.....	18
1.8.2 MEDICAL EXAMINATIONS.....	18
1.8.3 PERSONAL PROTECTIVE EQUIPMENT.....	18
1.8.4 REGULATED AREA ENTRY PROCEDURE.....	18
1.8.5 DECONTAMINATION PROCEDURE.....	18
1.8.6 REGULATED AREA REQUIREMENTS.....	18
PART 2 - PRODUCTS, MATERIALS AND EQUIPMENT.....	22
2.1 MATERIALS AND EQUIPMENT.....	22
2.1.1 GENERAL REQUIREMENTS (ALL ABATEMENT PROJECTS).....	22
2.1.2 NEGATIVE PRESSURE FILTRATION SYSTEM.....	23
2.1.3 DESIGN AND LAYOUT.....	24
2.1.4 NEGATIVE AIR MACHINES (HEPA UNITS).....	24
2.1.5 PRESSURE DIFFERENTIAL.....	25
2.2 CONTAINMENT BARRIERS AND COVERINGS IN THE REGULATED AREA.....	25
2.2.1 GENERAL.....	25
2.2.3 CONTROLLING ACCESS TO THE REGULATED AREA.....	26
2.2.4 CRITICAL BARRIERS.....	26
2.2.5 EXTENSION OF THE REGULATED AREA.....	26
2.2.6 FIRESTOPPING	28
2.3 MONITORING, INSPECTION AND TESTING.....	26
2.3.1 GENERAL.....	26
2.3.2 SCOPE OF SERVICES OF THE VPIH/CIH CONSULTANT.....	27
2.3.3 MONITORING, INSPECTION AND TESTING BY CONTRACTOR CPIH/CIH.....	28
2.4 ASBESTOS HAZARD ABATEMENT PLAN.....	29
2.5 SUBMITTALS.....	29
2.5.1 PRE-start MEETING SUBMITTALS.....	29
2.5.2 SUBMITTALS DURING ABATEMENT.....	31
2.5.3 SUBMITTALS AT COMPLETION OF ABATEMENT.....	31
PART 3 - EXECUTION.....	32
3.1 PRE-ABATEMENT ACTIVITIES.....	32
3.1.1 PRE-ABATEMENT MEETING.....	32

3.1.2 PRE-ABATEMENT INSPECTIONS AND PREPARATIONS.....	32
3.1.3 PRE-ABATEMENT CONSTRUCTION AND OPERATIONS.....	33
3.2 REGULATED AREA PREPARATIONS.....	33
3.2.1 OSHA DANGER SIGNS.....	33
3.2.2 CONTROLLING ACCESS TO THE REGULATED AREA.....	33
3.2.3 SHUT DOWN - LOCK OUT ELECTRICAL.....	33
3.2.4 SHUT DOWN - LOCK OUT HVAC.....	34
3.2.5 SANITARY FACILITIES.....	34
3.2.7 PREPARATION PRIOR TO SEALING OFF.....	34
3.2.8 CRITICAL BARRIERS.....	34
3.2.10 PRE-CLEANING MOVABLE OBJECTS.....	34
3.2.11 PRE-CLEANING FIXED OBJECTS.....	35
3.2.12 PRE-CLEANING SURFACES IN THE REGULATED AREA.....	35
3.2.13 EXTENSION OF THE REGULATED AREA.....	35
3.3 REMOVAL OF CLASS II FLOORING MATERIALS.....	35
3.3.1 GENERAL.....	35
3.3.2 REMOVAL OF FLOORING MATERIALS.....	36
3.3.3 REMOVAL OF MASTIC.....	36
3.4 DISPOSAL OF CLASS II WASTE MATERIAL.....	36
3.4.1 GENERAL.....	36
3.5 PROJECT DECONTAMINATION.....	36
3.5.1 GENERAL.....	36
3.5.2 REGULATED AREA CLEARANCE.....	37
3.5.3 WORK DESCRIPTION.....	37
3.5.4 PRE-DECONTAMINATION CONDITIONS.....	37
3.5.5 CLEANING.....	37
3.6 VISUAL INSPECTION AND AIR CLEARANCE TESTING.....	37
3.6.1 GENERAL.....	37
3.6.2 VISUAL INSPECTION.....	37
3.6.3 AIR CLEARANCE TESTING.....	38
3.6.4 final AIR CLEARANCE PROCEDURES.....	38
3.7 ABATEMENT CLOSEOUT AND CERTIFICATE OF COMPLIANCE.....	38
3.7.1 COMPLETION OF ABATEMENT WORK.....	38
3.7.2 CERTIFICATE OF COMPLETION BY CONTRACTOR.....	39
3.7.3 WORK SHIFTS.....	39
ATTACHMENT #1.....	40
ATTACHMENT #2.....	41

ATTACHMENT #3.....	42
ATTACHMENT #4.....	43

02 82 13.19

ASBESTOS FLOOR TILE AND MASTIC ABATEMENT SPECIFICATIONS

PART 1 - GENERAL

1.1 SUMMARY OF THE WORK

1.1.1 CONTRACT DOCUMENTS AND RELATED REQUIREMENTS

Drawings, general provisions of the contract, including general and supplementary conditions and other Division 01 specifications, shall apply to the work of this section. The contract documents show the work to be done under the contract and related requirements and conditions impacting the project. Related requirements and conditions include applicable codes and regulations, notices and permits, existing site conditions and restrictions on use of the site, requirements for partial owner occupancy during the work, coordination with other work and the phasing of the work. In the event the Asbestos Abatement Contractor discovers a conflict in the contract documents and/or requirements or codes, the conflict must be brought to the immediate attention of the Contracting Officer for resolution. Whenever there is a conflict or overlap in the requirements, the most stringent shall apply. Any actions taken by the Contractor without obtaining guidance from the Contracting Officer shall become the sole risk and responsibility of the Asbestos Abatement Contractor. All costs incurred due to such action are also the responsibility of the Asbestos Abatement Contractor.

1.1.2 EXTENT OF WORK

- A. Below is a brief description of the estimated quantities of asbestos flooring materials to be abated. These quantities are for informational purposes only and are based on the best information available at the time of the specification preparation. The Contractor shall satisfy himself as the actual quantities to be abated. Nothing in this section may be interpreted as limiting the extent of work otherwise required by this contract and related documents.
- B. Removal, clean-up and disposal of ACM flooring in an appropriate regulated area in the following approximate quantities:

5,850 square feet of mastic

1.1.3 RELATED WORK

- A. Section 02 41 00, DEMOLITION.
- B. Section 02 82 11, TRADITIONAL ASBESTOS ABATEMENT
- C. Section 02 82 13.13, GLOVEBAG ASBESTOS ABATERMENT

1.1.4 TASKS

The work tasks are summarized briefly as follows:

- A. Pre-abatement activities including pre-abatement meeting(s), inspection(s), notifications, permits, submittal approvals, regulated area preparations, emergency procedures arrangements, and Asbestos Hazard Abatement Plans for asbestos abatement work.
- B. Abatement activities including removal, clean-up and disposal of ACM waste, recordkeeping, security, monitoring, and inspections.
- C. Cleaning and decontamination activities including final visual inspection, air monitoring and certification of decontamination.

1.1.5 ABATEMENT CONTRACTOR USE OF PREMISES

- A. The Contractor and Contractor's personnel shall cooperate fully with the VA representative/consultant to facilitate efficient use of buildings and areas within buildings. The Contractor shall perform the work in accordance with the VA specifications, drawings, phasing plan and in compliance with any/all applicable Federal, State and Local regulations and requirements.
- B. The Contractor shall use the existing facilities in the building strictly within the limits indicated in contract documents as well as the approved VA Design Construction Procedure. Any variation from the arrangements shown on drawings shall be secured in writing from the VA representative through the pre-abatement plan of action.

1.2 VARIATIONS IN QUANTITY

The quantities and locations of ACM as indicated on the drawings and the extent of work included in this section are estimated which are limited by the physical constraints imposed by occupancy of the buildings and accessibility to ACM. Accordingly, minor variations (+/- 5%) in quantities of ACM within the regulated area are considered as having no impact on contract price and time requirements of this contract. Where additional work is required beyond the above variation, the contractor shall provide unit prices for newly discovered ACM and those prices shall be used for additional work required under the contract.

1.3 STOP ASBESTOS REMOVAL

If the Contracting Officer; their field representative; (the facility Safety Officer/Manager or their designee, or the VA Professional Industrial Hygienist/Certified Industrial Hygienist (VPIH/CIH) presents a verbal **Stop Asbestos Removal Order**, the Contractor/Personnel shall immediately stop all asbestos removal and maintain HEPA filtered negative pressure air flow in the containment and adequately wet any exposed ACM. If a verbal Stop Asbestos Removal Order is issued, the VA shall follow-up with a written order to the Contractor as soon as it is practicable. The Contractor shall not resume any asbestos removal activity until authorized to do so in writing by the VA Contracting Officer. A stop asbestos removal order may be issued at any time the VA Contracting Officer determines abatement conditions/activities are not within VA specification, regulatory requirements or that an imminent hazard exists to human health or the environment. Work stoppage will continue until conditions have been corrected to the satisfaction of the VA. Standby time and costs for corrective actions will be borne by the Contractor, including the VPIH/CIH time. The occurrence of any of the following events shall be reported immediately by the Contractor's competent person to the VA Contracting Office or field representative using the most expeditious means (e.g., verbal or telephonic), followed up with written notification to the Contracting Officer as soon as practical. The Contractor shall immediately stop asbestos removal/disturbance activities and initiate fiber reduction activities:

- A. Airborne PCM analysis results equal to or greater than 0.01 f/cc outside a regulated area;
- B. breach or break in regulated area containment barrier(s);
- C. less than -0.02" WCG pressure in the regulated area;
- D. serious injury/death at the site;

- E. fire/safety emergency at the site;
- F. respiratory protection system failure;
- G. power failure or loss of wetting agent; or
- H. any visible emissions observed outside the regulated area.

1.4 DEFINITIONS

1.4.1 GENERAL

Definitions and explanations here are neither complete nor exclusive of all terms used in the contract documents, but are general for the work to the extent they are not stated more explicitly in another element of the contract documents. Drawings must be recognized as diagrammatic in nature and not completely descriptive of the requirements indicated therein.

1.4.2 GLOSSARY

Abatement - Procedures to control fiber release from asbestos-containing materials. Includes removal, encapsulation, enclosure, demolition, and renovation activities related to asbestos containing materials (ACM).

Aerosol - Solid or liquid particulate suspended in air.

Adequately wet - Sufficiently mixed or penetrated with liquid to prevent the release of particulates. If visible emissions are observed coming from the ACM, then that material has not been adequately wetted.

Aggressive method - Removal or disturbance of building material by sanding, abrading, grinding, or other method that breaks, crumbles, or disintegrates intact ACM.

Aggressive sampling - EPA AHERA defined clearance sampling method using air moving equipment such as fans and leaf blowers to aggressively disturb and maintain in the air residual fibers after abatement.

AHERA - Asbestos Hazard Emergency Response Act. Asbestos regulations for schools issued in 1987.

Aircell - Pipe or duct insulation made of corrugated cardboard which contains asbestos.

Air monitoring - The process of measuring the fiber content of a known volume of air collected over a specified period of time. The NIOSH 7400 Method, Issue 2 is used to determine the fiber levels in air. For personal samples and clearance air testing using Phase Contrast Microscopy (PCM) analysis. NIOSH Method 7402 can be used when it is necessary to confirm fibers counted by PCM as being asbestos. The AHERA TEM analysis may be used for background, area samples and clearance samples when required by this specification, or at the discretion of the VPIH/CIH as appropriate.

Air sample filter - The filter used to collect fibers which are then counted. The filter is made of mixed cellulose ester membrane for PCM (Phase Contrast Microscopy) and polycarbonate for TEM (Transmission Electron Microscopy)

Amended water - Water to which a surfactant (wetting agent) has been added to increase the penetrating ability of the liquid.

Asbestos - Includes chrysotile, amosite, crocidolite, tremolite asbestos, anthophyllite asbestos, actinolite asbestos, and any of these minerals that have been chemically treated or altered. Asbestos also includes PACM, as defined below.

Asbestos Hazard Abatement Plan (AHAP) - Asbestos work procedures required to be submitted by the contractor before work begins.

Asbestos-containing material (ACM) - Any material containing more than one percent of asbestos.

Asbestos contaminated elements (ACE) - Building elements such as ceilings, walls, lights, or ductwork that are contaminated with asbestos.

Asbestos-contaminated soil (ACS) - Soil found in the work area or in adjacent areas such as crawlspaces or pipe tunnels which is contaminated with asbestos-containing material debris and cannot be easily separated from the material.

Asbestos-containing waste (ACW) material - Asbestos-containing material or asbestos contaminated objects requiring disposal.

Asbestos Project Monitor - Some states require that any person conducting asbestos abatement clearance inspections and clearance air sampling be licensed as an asbestos project monitor.

Asbestos waste decontamination facility - A system consisting of drum/bag washing facilities and a temporary storage area for cleaned containers of asbestos waste. Used as the exit for waste and equipment leaving the regulated area. In an emergency, it may be used to evacuate personnel.

Authorized person - Any person authorized by the VA, the Contractor, or government agency and required by work duties to be present in regulated areas.

Authorized visitor - Any person approved by the VA; the contractor; or any government agency representative having jurisdiction over the regulated area (e.g., OSHA, Federal and State EPA).

Barrier - Any surface that isolates the regulated area and inhibits fiber migration from the regulated area.

Containment Barrier - An airtight barrier consisting of walls, floors, and/or ceilings of sealed plastic sheeting which surrounds and seals the outer perimeter of the regulated area.

Critical Barrier - The barrier responsible for isolating the regulated area from adjacent spaces, typically constructed of plastic sheeting secured in place at openings such as doors, windows, or any other opening into the regulated area.

Primary Barrier - Plastic barriers placed over critical barriers and exposed directly to abatement work.

Secondary Barrier - Any additional plastic barriers used to isolate and provide protection from debris during abatement work.

Breathing zone - The hemisphere forward of the shoulders with a radius of about 150 - 225 mm (6 - 9 inches) from the worker's nose.

Bridging encapsulant - An encapsulant that forms a layer on the surface of the ACM.

Building/facility owner - The legal entity, including a lessee, which exercises control over management and recordkeeping functions relating to a building and/or facility in which asbestos activities take place.

Bulk testing - The collection and analysis of suspect asbestos containing materials.

Certified Industrial Hygienist (CIH) - A person certified in the comprehensive practice of industrial hygiene by the American Board of Industrial Hygiene.

Class I asbestos work - Activities involving the removal of Thermal System Insulation (TSI) and surfacing ACM and Presumed Asbestos Containing Material (PACM).

Class II asbestos work - Activities involving the removal of ACM which is not thermal system insulation or surfacing material. This includes, but is not limited to, the removal of asbestos-containing wallboard, floor tile and sheeting, roofing and siding shingles, and construction mastic.

Clean room/Changing room - An uncontaminated room having facilities for the storage of employee's street clothing and uncontaminated materials and equipment.

Clearance sample - The final air sample taken after all asbestos work has been done and visually inspected. Performed by the VA's professional industrial hygiene consultant/Certified Industrial Hygienist (VPIH/CIH).

Closely resemble - The major workplace conditions which have contributed to the levels of historic asbestos exposure, are no more protective than conditions of the current workplace.

Competent person - In addition to the definition in 29 CFR 1926.32(f), one who is capable of identifying existing asbestos hazards in the workplace and selecting the appropriate control strategy for asbestos exposure, who has the authority to take prompt corrective measures to eliminate them, as specified in 29 CFR 1926.32(f); in addition, for Class I and II work who is specially trained in a training course which meets the criteria of EPA's Model Accreditation Plan (40 CFR 763) for supervisor.

Contractor's Professional Industrial Hygienist (CPIH/CIH) - The asbestos abatement contractor's industrial hygienist. The industrial hygienist must meet the qualification requirements of a PIH and may be a certified industrial hygienist (CIH).

Count - Refers to the fiber count or the average number of fibers greater than five microns in length with a length-to-width (aspect) ratio of at least 3 to 1, per cubic centimeter of air.

Crawl space - An area which can be found either in or adjacent to the work area. This area has limited access and egress and may contain asbestos materials and/or asbestos contaminated soil.

Decontamination area/unit - An enclosed area adjacent to and connected to the regulated area and consisting of an equipment room, shower room, and clean room, which is used for the decontamination of workers, materials, and equipment that are contaminated with asbestos.

Demolition - The wrecking or taking out of any load-supporting structural member and any related razing, removing, or stripping of asbestos products.

VA Total - means a building or substantial part of the building is completely removed, torn or knocked down, bulldozed, flattened, or razed, including removal of building debris.

Disposal bag - Typically 6 mil thick sift-proof, dustproof, leak-tight container used to package and transport asbestos waste from regulated areas to the approved landfill. Each bag/container must be labeled/marked in accordance with EPA, OSHA and DOT requirements.

Disturbance - Activities that disrupt the matrix of ACM or PACM, crumble or pulverize ACM or PACM, or generate visible debris from ACM or PACM. Disturbance includes cutting away small amounts of ACM or PACM, no greater than the amount that can be contained in one standard sized glove bag or waste bag in order to access a building component. In no event shall the amount of ACM or PACM so disturbed exceed that which can be contained in one glove bag or disposal bag which shall not exceed 60 inches in length or width.

Drum - A rigid, impermeable container made of cardboard fiber, plastic, or metal which can be sealed in order to be sift-proof, dustproof, and leak-tight.

Employee exposure - The exposure to airborne asbestos that would occur if the employee were not wearing respiratory protection equipment.

Encapsulant - A material that surrounds or embeds asbestos fibers in an adhesive matrix and prevents the release of fibers.

Encapsulation - Treating ACM with an encapsulant.

Enclosure - The construction of an air tight, impermeable, permanent barrier around ACM to control the release of asbestos fibers from the material and also eliminate access to the material.

Equipment room - A contaminated room located within the decontamination area that is supplied with impermeable bags or containers for the disposal of contaminated protective clothing and equipment.

Fiber - A particulate form of asbestos, 5 microns or longer, with a length to width (aspect) ratio of at least 3 to 1.

Fibers per cubic centimeter (f/cc) - Abbreviation for fibers per cubic centimeter, used to describe the level of asbestos fibers in air.

Filter - Media used in respirators, vacuums, or other machines to remove particulate from air.

Firestopping - Material used to close the open parts of a structure in order to prevent a fire from spreading.

Friable asbestos containing material - Any material containing more than one (1) percent or asbestos as determined using the method specified in appendix A, Subpart F, 40 CFR 763, section 1, Polarized Light Microscopy, that, when dry, can be crumbled, pulverized, or reduced to powder by hand pressure.

Glovebag - Not more than a 60 x 60 inch impervious plastic bag-like enclosure affixed around an asbestos-containing material, with glove-like appendages through which materials and tools may be handled.

High efficiency particulate air (HEPA) filter - An ASHRAE MERV 17 filter capable of trapping and retaining at least 99.97 percent of all mono-dispersed particles of 0.3 micrometers in diameter.

HEPA vacuum - Vacuum collection equipment equipped with a HEPA filter system capable of collecting and retaining asbestos fibers.

Homogeneous area - An area of surfacing, thermal system insulation or miscellaneous ACM that is uniform in color, texture and date of application.

HVAC - Heating, Ventilation and Air Conditioning

Industrial hygienist (IH) - A professional qualified by education, training, and experience to anticipate, recognize, evaluate and develop controls for occupational health hazards. Meets definition requirements of the American Industrial Hygiene Association (AIHA).

Industrial hygienist technician (IH Technician) - A person working under the direction of an IH or CIH who has special training, experience, certifications and licenses required for the industrial hygiene work assigned. Some states require that an industrial hygienist technician conducting asbestos abatement clearance inspection and clearance air sampling be licensed as an asbestos project monitor.

Intact - The ACM has not crumbled, been pulverized, or otherwise deteriorated so that the asbestos is no longer likely to be bound with its matrix.

Lockdown - Applying encapsulant, after a final visual inspection, on all abated surfaces at the conclusion of ACM removal prior to removal of critical barriers.

National Emission Standards for Hazardous Air Pollutants (NESHAP) - EPA's rule to control emissions of asbestos to the environment (40 CFR Part 61, Subpart M).

Negative initial exposure assessment - A demonstration by the employer which complies with the criteria in 29 CFR 1926.1101 (f)(2)(iii), that employee exposure during an operation is expected to be consistently below the PELs.

Negative pressure - Air pressure which is lower than the surrounding area, created by exhausting air from a sealed regulated area through

HEPA equipped filtration units. OSHA requires maintaining -0.02" water column gauge inside the negative pressure enclosure.

Negative pressure respirator - A respirator in which the air pressure inside the facepiece is negative during inhalation relative to the air pressure outside the respirator facepiece.

Non-friable ACM - Material that contains more than 1 percent asbestos but cannot be crumbled, pulverized, or reduced to powder by hand pressure.

Organic vapor cartridge - The type of cartridge used on air purifying respirators to remove organic vapor hazardous air contaminants.

Outside air - The air outside buildings and structures, including, but not limited to, the air under a bridge or in an open ferry dock.

Owner/operator - Any person who owns, leases, operates, controls, or supervises the facility being demolished or renovated or any person who owns, leases, operates, controls, or supervises the demolition or renovation operation, or both.

Penetrating encapsulant - Encapsulant that is absorbed into the ACM matrix without leaving a surface layer.

Personal protective equipment (PPE) - equipment designed to protect user from injury and/or specific job hazard. Such equipment may include protective clothing, hard hats, safety glasses, and respirators.

Personal sampling/monitoring - Representative air samples obtained in the breathing zone for one or workers within the regulated area using a filter cassette and a calibrated air sampling pump to determine asbestos exposure.

Permissible exposure limit (PEL) - The level of exposure OSHA allows for an 8 hour time weighted average. For asbestos fibers, the eight (8) hour time weighted average PEL is 0.1 fibers per cubic centimeter (0.1 f/cc) of air and the 30-minute Excursion Limit is 1.0 fibers per cubic centimeter (1 f/cc).

Pipe Tunnel - An area, typically located adjacent to mechanical spaces or boiler rooms in which the pipes servicing the heating system in the building are routed to allow the pipes to access heating elements. These areas may contain asbestos pipe insulation, asbestos fittings, or asbestos-contaminated soil.

Polarized light microscopy (PLM) - Light microscopy using dispersion staining techniques and refractive indices to identify and quantify the type(s) of asbestos present in a bulk sample.

Polyethylene sheeting - Strong plastic barrier material 4 to 6 mils thick, semi-transparent, flame retardant per NFPA 241.

Positive/negative fit check - A method of verifying the seal of a facepiece respirator by temporarily occluding the filters and breathing in (inhaling) and then temporarily occluding the exhalation valve and breathing out (exhaling) while checking for inward or outward leakage of the respirator respectively.

Presumed ACM (PACM) - Thermal system insulation, surfacing, and flooring material installed in buildings prior to 1981. If the building owner has actual knowledge, or should have known through the exercise of due diligence that other materials are ACM, they too must be treated as PACM. The designation of PACM may be rebutted pursuant to 29 CFR 1926.1101 (b).

Professional IH - An IH who meets the definition requirements of AIHA; meets the definition requirements of OSHA as a "Competent Person" at 29 CFR 1926.1101 (b); has completed two specialized EPA approved courses on management and supervision of asbestos abatement projects; has formal training in respiratory protection and waste disposal; and has a

minimum of four projects of similar complexity with this project of which at least three projects serving as the supervisory IH. The PIH may be either the VA's PIH (VPIH) or Contractor's PIH (CPIH/CIH).

Project designer - A person who has successfully completed the training requirements for an asbestos abatement project designer as required by 40 CFR 763 Appendix C, Part I; (B)(5).

Assigned Protection factor - A value assigned by OSHA/NIOSH to indicate the expected protection provided by each respirator class, when the respirator is properly selected and worn correctly. The number indicates the reduction of exposure level from outside to inside the respirator facepiece.

Qualitative fit test (QLFT) - A fit test using a challenge material that can be sensed by the wearer if leakage in the respirator occurs.

Quantitative fit test (QNFT) - A fit test using a challenge material which is quantified outside and inside the respirator thus allowing the determination of the actual fit factor.

Regulated area - An area established by the employer to demarcate where Class I, II, and III asbestos work is conducted, and any adjoining area where debris and waste from such asbestos work may accumulate; and a work area within which airborne concentrations of asbestos exceed, or there is a reasonable possibility they may exceed the PEL.

Regulated ACM (RACM) - Friable ACM; Category I non-friable ACM that has become friable; Category I non-friable ACM that will be or has been subjected to sanding, grinding, cutting, or abrading or; Category II non-friable ACM that has a high probability of becoming or has become crumbled, pulverized, or reduced to powder by the forces expected to act on the material in the course of the demolition or renovation operation.

Removal - All operations where ACM, PACM and/or RACM is taken out or stripped from structures or substrates, including demolition operations.

Renovation - Altering a facility or one or more facility components in any way, including the stripping or removal of asbestos from a facility component which does not involve demolition activity.

Repair - Overhauling, rebuilding, reconstructing, or reconditioning of structures or substrates, including encapsulation or other repair of ACM or PACM attached to structures or substrates.

Shower room - The portion of the PDF where personnel shower before leaving the regulated area.

Supplied air respirator (SAR) - A respiratory protection system that supplies minimum Grade D respirable air per ANSI/Compressed Gas Association Commodity Specification for Air, G-7.1-1989.

Surfacing ACM - A material containing more than 1 percent asbestos that is sprayed, troweled on or otherwise applied to surfaces for acoustical, fireproofing and other purposes.

Surfactant - A chemical added to water to decrease water's surface tension thus making it more penetrating into ACM.

Thermal system ACM - A material containing more than 1 percent asbestos applied to pipes, fittings, boilers, breeching, tanks, ducts, or other structural components to prevent heat loss or gain.

Transmission electron microscopy (TEM) - A microscopy method that can identify and count asbestos fibers.

VA Professional Industrial Hygienist (VPIH/CIH) - The Department of Veterans Affairs Professional Industrial Hygienist must meet the qualifications of a PIH, and may be a Certified Industrial Hygienist (CIH).

VA Representative - The VA official responsible for on-going project work.

Visible emissions - Any emissions, which are visually detectable without the aid of instruments, coming from ACM/PACM/RACM/ACS or ACM waste material.

Waste/Equipment decontamination facility (W/EDF) - The area in which equipment is decontaminated before removal from the regulated area.

Waste generator - Any owner or operator whose act or process produces asbestos-containing waste material.

Waste shipment record - The shipping document, required to be originated and signed by the waste generator, used to track and substantiate the disposition of asbestos-containing waste material.

Wet cleaning - The process of thoroughly eliminating, by wet methods, any asbestos contamination from surfaces or objects.

1.4.3 REFERENCED STANDARDS ORGANIZATIONS

The following acronyms or abbreviations as referenced in contract/specification documents are defined to mean the associated names. Names and addresses may be subject to change.

- A. VA Department of Veterans Affairs
810 Vermont Avenue, NW
Washington, DC 20420
- B. AIHA American Industrial Hygiene Association
2700 Prosperity Avenue, Suite 250
Fairfax, VA 22031
703-849-8888
- C. ANSI American National Standards Institute
1430 Broadway
New York, NY 10018
212-354-3300
- D. ASTM American Society for Testing and Materials
1916 Race St.
Philadelphia, PA 19103
215-299-5400
- E. CFR Code of Federal Regulations
Government Printing Office
Washington, DC 20420
- F. CGA Compressed Gas Association
1235 Jefferson Davis Highway
Arlington, VA 22202
703-979-0900
- G. CS Commercial Standard of the National Institute of Standards and Technology (NIST)
U. S. Department of Commerce
Government Printing Office
Washington, DC 20420

- H. EPA Environmental Protection Agency
401 M St., SW
Washington, DC 20460
202-382-3949
- I. MIL-STD Military Standards/Standardization Division
Office of the Assistant Secretary of Defense
Washington, DC 20420
- I. NEC National Electrical Code (by NFPA)
- J. NEMA National Electrical Manufacturer's Association
2101 L Street, NW
Washington, DC 20037
- K. NFPA National Fire Protection Association
1 Batterymarch Park
P.O. Box 9101
Quincy, MA 02269-9101
800-344-3555
- L. NIOSH National Institutes for Occupational Safety and Health
4676 Columbia Parkway
Cincinnati, OH 45226
513-533-8236
- M. OSHA Occupational Safety and Health Administration
U.S. Department of Labor
Government Printing Office
Washington, DC 20402
- N. UL Underwriters Laboratory
333 Pfingsten Rd.
Northbrook, IL 60062
312-272-8800

1.5 APPLICABLE CODES AND REGULATIONS

1.5.1 GENERAL APPLICABILITY OF CODES, REGULATIONS, AND STANDARDS

- A. All work under this contract shall be done in strict accordance with all applicable Federal, State, and local regulations, standards and codes governing asbestos abatement, and any other trade work done in conjunction with the abatement. All applicable codes, regulations and standards are adopted into this specification and will have the same force and effect as this specification.
- B. The most recent edition of any relevant regulation, standard, document or code shall be in effect. Where conflict among the requirements or with these specifications exists, the most stringent requirement(s) shall be utilized.
- C. Copies of all standards, regulations, codes and other applicable documents, including this specification and those listed in Section 1.5 shall be available at the worksite in the clean change area of the worker decontamination system.

1.5.2 CONTRACTOR RESPONSIBILITY

The Asbestos Abatement Contractor (Contractor) shall assume full responsibility and liability for compliance with all applicable Federal, State and Local regulations related to any and all aspects of the asbestos abatement project. The Contractor is responsible for providing and maintaining training, accreditations, medical exams, medical records, personal protective equipment (PPE) including respiratory protection including respirator fit testing, as required by applicable Federal, State and Local regulations. The Contractor shall hold the VA and VPIH/CIH consultants harmless for any Contractor's failure to comply with any applicable work, packaging, transporting, disposal, safety, health, or environmental requirement on the part of himself, his employees, or his subcontractors. The Contractor will incur all costs of the CPIH/CIH, including all sampling/analytical costs to assure compliance with OSHA/EPA/State requirements related to failure to comply with the regulations applicable to the work.

1.5.3 FEDERAL REQUIREMENTS

Federal requirements which govern some aspect of asbestos abatement include, but are not limited to, the following regulations.

- A. Occupational Safety and Health Administration (OSHA)
 - 1. Title 29 CFR 1926.1101 - Construction Standard for Asbestos
 - 2. Title 29 CFR 1910.132 - Personal Protective Equipment
 - 3. Title 29 CFR 1910.134 - Respiratory Protection
 - 4. Title 29 CFR 1926 - Construction Industry Standards
 - 5. Title 29 CFR 1910.20 - Access to Employee Exposure and Medical Records
 - 6. Title 29 CFR 1910.1200 - Hazard Communication
 - 7. Title 29 CFR 1910.151 - Medical and First Aid
- B. Environmental Protection Agency (EPA)
 - 1. 40 CFR 61 Subpart A and M (Revised Subpart B) - National Emission Standard for Hazardous Air Pollutants - Asbestos.
 - 2. 40 CFR 763.80 - Asbestos Hazard Emergency Response Act (AHERA)
- C. Department of Transportation (DOT)
 - Title 49 CFR 100 - 185 - Transportation

1.5.4 STATE REQUIREMENTS

State requirements that apply to the asbestos abatement work, disposal, clearance, etc., include, but are not limited to, the following:

Minnesota Pollution Control Agency (MPCA):

- 1. The MPCA has been delegated the authority by the EPA to enforce NESHAP regulations. They may also review projects for compliance with MDH Asbestos Abatement Rules.
- 2. Guidance Regarding Proper Containment, Shipping and Final Disposal of Asbestos Residual Materials at MPCA-Permitted Landfills (*Minnesota Rules 7035.1700*)

Minnesota Department of Labor and Industry:

- 1. Maintenance and Repair of Buildings and Equipment-Asbestos (*Minnesota Rules 5205.0660*)
- 2. Demolition, Restoration, Remodeling Survey (*Minnesota Rules 5207.0035*)

Minnesota Department of Health:

1. Asbestos Abatement Rules (*Minnesota Rules 4620.3000 to 4620.3724 and Minnesota Statute Sections 326.70 to 326.81*)

1.5.5 STANDARDS

- A. Standards which govern asbestos abatement activities include, but are not limited to, the following:
 - 1. American National Standards Institute (ANSI) Z9.2-79 - Fundamentals Governing the Design and Operation of Local Exhaust Systems Z88.2 - Practices for Respiratory Protection.
 - 2. Underwriters Laboratories (UL) 586-90 - UL Standard for Safety of HEPA filter Units, 7th Edition.
- B. Standards which govern encapsulation work include, but are not limited to, the following:
 - 1. American Society for Testing and Materials (ASTM)
- C. Standards which govern the fire and safety concerns in abatement work include, but are not limited to, the following:
 - 1. National Fire Protection Association (NFPA) 241 - Standard for Safeguarding Construction, Alteration, and Demolition Operations.
 - 2. NFPA 701 - Standard Methods for Fire Tests for Flame Resistant Textiles and Film.
 - 3. NFPA 101 - Life Safety Code

1.5.6 EPA GUIDANCE DOCUMENTS

- A. EPA guidance documents which discuss asbestos abatement work activities are listed below. These documents are made part of this section by reference. EPA publications can be ordered from (800) 424-9065.
- B. Guidance for Controlling ACM in Buildings (Purple Book) EPA 560/5-85-024
- C. Asbestos Waste Management Guidance EPA 530-SW-85-007
- D. A Guide to Respiratory Protection for the Asbestos Abatement Industry EPA-560-OPTS-86-001
- E. Guide to Managing Asbestos in Place (Green Book) TS 799 20T July 1990

1.5.7 NOTICES

- A. State and Local agencies: Send written notification as required by state and local regulations including the local fire department prior to beginning any work on ACM as follows:
- B. Copies of notifications shall be submitted to the VA for the facility's records in the same time frame notification are given to EPA, State, and Local authorities.

1.5.89 PERMITS

- A. The contractor shall apply for and have all required permits and licenses to perform asbestos abatement work as required by Federal, State, and Local regulations.

Postmark or Deliver Written Notification as required by USEPA National Emission Standards for Hazardous Air Pollutants (NESHAP) Asbestos Regulations (40 CFR 61, Subpart M) at least 10 working days prior to beginning any work on asbestos-containing materials (ACM).:

Send notification to: MN Asbestos Coordinator
MPCA, Metro Districts
Regular Facilities Section
520 Lafayette Road
St. Paul, MN 55155-4194

- B. Copies of notifications shall be submitted to the VA for the facility's records in the same time frame notification are given to EPA, State, and Local authorities.

1.5.9 POSTING AND FILING OF REGULATIONS

- A. Maintain two (2) copies of applicable federal, state, and local regulations. Post one copy of each at the regulated area where workers will have daily access to the regulations and keep another copy in the Contractor's office.

1.5.10 VA RESPONSIBILITIES

Prior to commencement of work:

- A. Notify occupants adjacent to regulated areas of project dates and requirements for relocation, if needed. Arrangements must be made prior to starting work for relocation of desks, files, equipments and personal possessions to avoid unauthorized access into the regulated area. **Note: Notification of adjacent personnel is required by OSHA in 29 CFR 1926.1101 (k) to prevent unnecessary or unauthorized access to the regulated area.**

1.5.11 SITE SECURITY

- A. Regulated area access is to be restricted only to authorized, trained/accredited and protected personnel. These may include the Contractor's employees, employees of Subcontractors, VA employees and representatives, State and local inspectors, and any other designated individuals. A list of authorized personnel shall be established prior to commencing the project and be posted in the clean room of the decontamination unit.
- B. Entry into the regulated area by unauthorized individuals shall be reported immediately to the Competent Person by anyone observing the entry. The Competent person shall immediately notify the VA.
- C. A log book shall be maintained in the clean room of the decontamination unit. Anyone who enters the regulated area must record their name, affiliation, time in, and time out for each entry.
- D. Access to the regulated area shall be through of a critical barrier doorway. All other access (doors, windows, hallways, etc.) shall be sealed or locked to prevent entry to or exit from the regulated area. The only exceptions for this requirement are the waste/equipment load-out area which shall be sealed except during the removal of containerized asbestos waste from the regulated area, and emergency exits. Emergency exits shall not be locked from the inside; however, they shall be sealed with poly sheeting and taped until needed.
- E. The Contractor's Competent Person shall control site security during abatement operations in order to isolate work in progress and protect adjacent personnel. A 24 hour security system shall be provided at the entrance to the regulated area to assure that all entrants are logged in/out and that only authorized personnel are allowed entrance.
- F. The Contractor will have the VA's assistance in notifying adjacent personnel of the presence, location and quantity of ACM in the regulated area and enforcement of restricted access by the VA's employees.
- G. The regulated area shall be locked during non-working hours and secured by VA security guards.

1.5.12 EMERGENCY ACTION PLAN AND ARRANGEMENTS

- A. An Emergency Action Plan shall be developed prior to commencing abatement activities and shall be agreed to by the Contractor and the VA. The Plan shall meet the requirements of 29 CFR 1910.38 (a);(b).
- B. Emergency procedures shall be in written form and prominently posted in the clean room and equipment room of the decontamination unit. Everyone, prior to entering the regulated area, must read and sign these procedures to acknowledge understanding of the regulated area layout, location of emergency exits and emergency procedures.
- C. Emergency planning shall include written notification of police, fire, and emergency medical personnel of planned abatement activities; work schedule; layout of regulated area; and access to the regulated area, particularly barriers that may affect response capabilities.
- D. Emergency planning shall include consideration of fire, explosion, hazardous atmospheres, electrical hazards, slips/trips and falls, confined spaces, and heat stress illness. Written procedures for response to emergency situations shall be developed and employee training in procedures shall be provided.
- E. Employees shall be trained in regulated area/site evacuation procedures in the event of workplace emergencies.
 - 1. For non life-threatening situations - employees injured or otherwise incapacitated shall decontaminate following normal procedures with assistance from fellow workers, if necessary, before exiting the regulated area to obtain proper medical treatment.
 - 2. For life-threatening injury or illness, worker decontamination shall take least priority after measures to stabilize the injured worker, remove them from the regulated area, and secure proper medical treatment.
- F. Telephone numbers of any/all emergency response personnel shall be prominently posted in the clean room, along with the location of the nearest telephone.
- G. The Contractor shall provide verification of first aid/CPR training for personnel responsible for providing first aid/CPR. OSHA requires medical assistance within 3-4 minutes of a life-threatening injury/illness. Bloodborne Pathogen training shall also be verified for those personnel required to provide first aid/CPR.
- H. The Emergency Action Plan shall provide for a Contingency Plan in the event that an incident occurs that may require the modification of the Asbestos Hazard Abatement Plans during abatement. Such incidents include, but are not limited to, fire; accident; power failure; negative pressure failure; and supplied air system failure. The Contractor shall detail procedures to be followed in the event of an incident assuring that asbestos abatement work is stopped and wetting is continued until correction of the problem.

1.5.13 PRE-CONSTRUCTION MEETING

Prior to commencing the work, the Contractor shall meet with the VA Certified Industrial Hygienist (VPCIH) to present and review, as appropriate, the items following this paragraph. The Contractor's Competent Person(s) who will be on-site shall participate in the pre-start meeting. The pre-start meeting is to discuss and determine procedures to be used during the project. At this meeting, the Contractor shall provide:

- A. Proof of Contractor licensing.

- B. Proof the Competent Person(s) is trained and accredited and approved for working in this State. Verification of the experience of the Competent Person(s) shall also be presented.
- C. A list of all workers who will participate in the project, including experience and verification of training and accreditation.
- D. A list of and verification of training for all personnel who have current first-aid/CPR training. A minimum of one person per shift must have adequate training.
- E. Current medical written opinions for all personnel working on-site meeting the requirements of 29 CFR 1926.1101 (m).
- F. Current fit-tests for all personnel wearing respirators on-site meeting the requirements of 29 CFR 1926.1101 (h) and Appendix C.
- G. A copy of the Asbestos Hazard Abatement Plan. In these procedures, the following information must be detailed, specific for this project.
 - 1. Regulated area preparation procedures;
 - 2. Notification requirements procedure of Contractor as required in 29 CFR 1926.1101 (d);
 - 3. Decontamination area set-up/layout and decontamination procedures for employees;
 - 4. Abatement methods/procedures and equipment to be used;
 - 5. Personal protective equipment to be used;
- H. At this meeting the Contractor shall provide all submittals as required.
- I. Procedures for handling, packaging and disposal of asbestos waste.
- J. Emergency Action Plan and Contingency Plan Procedures.

1.6 PROJECT COORDINATION

The following are the minimum administrative and supervisory personnel necessary for coordination of the work.

1.6.1 PERSONNEL

- A. Administrative and supervisory personnel shall consist of a qualified Competent Person(s) as defined by OSHA in the Construction Standards and the Asbestos Construction Standard; Contractor Professional Industrial Hygienist and Industrial Hygiene Technicians. These employees are the Contractor's representatives responsible for compliance with these specifications and all other applicable requirements.
- B. Non-supervisory personnel shall consist of an adequate number of qualified personnel to meet the schedule requirements of the project. Personnel shall meet required qualifications. Personnel utilized on-site shall be pre-approved by the VA representative. A request for approval shall be submitted for any person to be employed during the project giving the person's name; social security number; qualifications; accreditation card with color picture; Certificate of Worker's Acknowledgment; and Affidavit of Medical Surveillance and Respiratory Protection and current Respirator Fit Test.
- C. Minimum qualifications for Contractor and assigned personnel are:
 - 1. The Contractor has conducted within the last three (3) years, three (3) projects of similar complexity and dollar value as this project; has not been cited and penalized for serious violations of federal (and state as applicable) EPA and OSHA asbestos regulations in the past three (3) years; has adequate liability/occurrence insurance for asbestos work as required by the state; is licensed in applicable states; has adequate and qualified personnel available to complete the work; has comprehensive Asbestos Hazard Abatement Plans

- for asbestos work; and has adequate materials, equipment and supplies to perform the work.
2. The Competent Person has four (4) years of abatement experience of which two (2) years were as the Competent Person on the project; meets the OSHA definition of a Competent Person; has been the Competent Person on two (2) projects of similar size and complexity as this project within the past three (3) years; has completed EPA AHERA/OSHA/State/Local training requirements/accreditation(s) and refreshers; and has all required OSHA documentation related to medical and respiratory protection.
 3. The Contractor Professional Industrial Hygienist/CIH (CPIH/CIH) shall have five (5) years of monitoring experience and supervision of asbestos abatement projects; has participated as senior IH on five (5) abatement projects, three (3) of which are similar in size and complexity as this project; has developed at least one complete Asbestos Hazard Abatement Plan for asbestos abatement; has trained abatement personnel for three (3) years; has specialized EPA AHERA/OSHA training in asbestos abatement management, respiratory protection, waste disposal and asbestos inspection; has completed the NIOSH 582 Course or equivalent, Contractor/Supervisor course; and has appropriate medical/respiratory protection records/documentation.
 4. The Abatement Personnel shall have completed the EPA AHERA/OSHA abatement worker course; have training on the Asbestos Hazard Abatement Plans of the Contractor; has one year of asbestos abatement experience within the past three (3) years of similar size and complexity; has applicable medical and respiratory protection documentation; and has certificate of training/current refresher and State accreditation/license.

All personnel should be in compliance with OSHA construction safety training as applicable and submit certification.

1.7 RESPIRATORY PROTECTION

1.7.1 GENERAL - RESPIRATORY PROTECTION PROGRAM

The Contractor shall develop and implement a written Respiratory Protection Program (RPP) which is in compliance with the January 8, 1998 OSHA requirements found at 29 CFR 1926.1101 and 29 CFR 1910.Subpart I;134. ANSI Standard Z88.2-1992 provides excellent guidance for developing a respiratory protection program. All respirators used must be NIOSH approved for asbestos abatement activities. The written RPP shall, at a minimum, contain the basic requirements found at 29 CFR 1910.134 (c)(1)(i - ix) - Respiratory Protection Program.

1.7.2 RESPIRATORY PROTECTION PROGRAM COORDINATOR

The Respiratory Protection Program Coordinator (RPPC) must be identified and shall have two (2) years experience coordinating RPP of similar size and complexity. The RPPC must submit a signed statement attesting to the fact that the program meets the above requirements.

1.7.3 SELECTION AND USE OF RESPIRATORS

The procedure for the selection and use of respirators must be submitted to the VA as part of the Contractor's qualifications. The procedure must be written clearly enough for workers to understand. A copy of the Respiratory Protection Program must be available in the clean room

of the decontamination unit for reference by employees or authorized visitors.

1.7.4 MINIMUM RESPIRATORY PROTECTION

Minimum respiratory protection shall be a half face, HEPA filtered, air purifying respirator when fiber levels are maintained consistently at or below 0.1 f/cc. A higher level of respiratory protection may be provided or required, depending on fiber levels. Respirator selection shall meet the requirements of 29 CFR 1926.1101 (h); Table 1, except as indicated in this paragraph. Abatement personnel must have a respirator for their exclusive use.

1.7.5 MEDICAL WRITTEN OPINION

No employee shall be allowed to wear a respirator unless a physician or other licensed health care professional has provided a written determination they are medically qualified to wear the class of respirator to be used on the project while wearing whole body impermeable garments and subjected to heat or cold stress.

1.7.6 RESPIRATOR FIT TEST

All personnel wearing respirators shall have a current qualitative/quantitative fit test which was conducted in accordance with 29 CFR 1910.134 (f) and Appendix A. Quantitative fit tests shall be done for PAPRs which have been put into a motor/blower failure mode.

1.7.7 RESPIRATOR FIT CHECK

The Competent Person shall assure that the positive/negative pressure user seal check is done each time the respirator is donned by an employee. Head coverings must cover respirator head straps. Any situation that prevents an effective facepiece to face seal as evidenced by failure of a user seal check shall preclude that person from wearing a respirator inside the regulated area until resolution of the problem.

1.7.8 MAINTENANCE AND CARE OF RESPIRATORS

The Respiratory Protection Program Coordinator shall submit evidence and documentation showing compliance with 29 CFR 1910.134 (h) Maintenance and Care of Respirators.

1.7.9 SUPPLIED AIR SYSTEMS

If a supplied air system is used, the system shall meet all requirements of 29 CFR 1910.134 and the ANSI/Compressed Gas Association (CGA) Commodity Specification for Air current requirements for Type 1 - Grade D breathing air. Low pressure systems are not allowed to be used on asbestos abatement projects. Supplied Air respirator use shall be in accordance with EPA/NIOSH publication EPA-560-OPTS-86-001 "A Guide to Respiratory Protection for the Asbestos Abatement Industry". The competent person on site will be responsible for the supplied air system to ensure the safety of the worker.

1.8 WORKER PROTECTION

1.8.1 TRAINING OF ABATEMENT PERSONNEL

Prior to beginning any abatement activity, all personnel shall be trained in accordance with OSHA 29 CFR 1926.1101 (k)(9) and any additional State/Local requirements. Training must include, at a minimum, the elements listed at 29 CFR 1926.1101 (k)(9)(viii). Training shall have been conducted by a third party, EPA/State approved trainer meeting the requirements of EPA 40 CFR 763 Appendix C (AHERA MAP). Initial training certificates and current refresher and accreditation proof must be submitted for each person working at the site.

1.8.2 MEDICAL EXAMINATIONS

Medical examinations meeting the requirements of 29 CFR 1926.1101 (m) shall be provided for all personnel working in the regulated area, regardless of exposure levels. A current physician's written opinion as required by 29 CFR 1926.1101 (m)(4) shall be provided for each person and shall include in the medical opinion the person has been evaluated for working in a heat and cold stress environment while wearing personal protective equipment (PPE) and is able to perform the work without risk of material health impairment.

1.8.3 PERSONAL PROTECTIVE EQUIPMENT

Provide whole body clothing, head coverings, foot coverings and any other personal protective equipment as determined by conducting the hazard assessment required by OSHA at 29 CFR 1910.132 (d). The Competent Person shall ensure the integrity of personal protective equipment worn for the duration of the project. Duct tape shall be used to secure all suit sleeves to wrists and to secure foot coverings at the ankle. Worker protection shall meet the most stringent requirements.

1.8.4 REGULATED AREA ENTRY PROCEDURE

The Competent Person shall ensure that each time workers enter the regulated area they remove ALL street clothes in the clean room of the decontamination unit and put on new disposable coveralls, head coverings, a clean respirator, and then proceed through the shower room to the equipment room where they put on non-disposable required personal protective equipment.

1.8.5 DECONTAMINATION PROCEDURE

The Competent Person shall require all personnel to adhere to following decontamination procedures whenever they leave the regulated area.

- A. When exiting the regulated area, remove all disposable PPE and dispose of in a disposal bag provided in the regulated area.
- B. Carefully decontaminate and clean the respirator. Put in a clean container/bag.

1.8.6 REGULATED AREA REQUIREMENTS

The Competent Person shall meet all requirements of 29 CFR 1926.1101 (o) and assure that all requirements for Class I regulated areas at 29 CFR 1926.1101 (e) are met applicable to Class II work. All personnel in the regulated area shall not be allowed to eat, drink, smoke, chew

tobacco or gum, apply cosmetics, or in any way interfere with the fit of their respirator.

1.9 DECONTAMINATION FACILITIES:

1.9.1 DESCRIPTION:

Provide each regulated area with separate personnel decontamination facilities (PDF) and waste/equipment decontamination facilities (W/EDF). Ensure that the PDF are the only means of ingress and egress to the regulated area and that all equipment, bagged waste, and other material exit the regulated area only through the W/EDF.

1.9.2 GENERAL REQUIREMENTS

All personnel entering or exiting a regulated area must go through the PDF and shall follow the requirements at 29 CFR 1926.1101 (j)(1) and these specifications. All waste, equipment and contaminated materials must exit the regulated area through the W/EDF and be decontaminated in accordance with these specifications. Walls and ceilings of the PDF and W/EDF must be constructed of a minimum of 3 layers of 6 mil opaque fire retardant polyethylene sheeting and be securely attached to existing building components and/or an adequate temporary framework. A minimum of 3 layers of 6 mil poly shall also be used to cover the floor under the PDF and W/EDF units. Construct doors so that they overlap and secure to adjacent surfaces. Weight inner doorway sheets with layers of duct tape so that they close quickly after release. Put arrows on sheets so they show direction of travel and overlap. If the building adjacent area is occupied, construct a solid barrier on the occupied side(s) to protect the sheeting and reduce potential for non-authorized personnel entering the regulated area.

1.9.3 TEMPORARY FACILITIES TO THE PDF AND W/EDF

The Competent Person shall provide temporary water service connections to the PDF and W/EDF. Backflow prevention must be provided at the point of connection to the VA system. Water supply must be of adequate pressure and meet requirements of 29 CFR 1910.141 (d)(3). Provide adequate temporary overhead electric power with ground fault circuit interruption (GFCI) protection. Provide a sub-panel equipped with GFCI protection for all temporary power in the clean room. Provide adequate lighting to provide a minimum of 50 foot candles in the PDF and W/EDF. Provide temporary heat, if needed, to maintain 70°F throughout the PDF and W/EDF.

1.9.4 PERSONNEL DECONTAMINATION FACILITY (PDF)

1. Clean Room: The clean room must be physically and visually separated from the rest of the building to protect the privacy of personnel changing clothes. The clean room shall be constructed of at least 3 layers of 6 mil opaque fire retardant poly to provide an air tight room. Provide a minimum of 2 - 900 mm (3 foot) wide 6 mil poly opaque fire retardant doorways. One doorway shall be the entry from outside the PDF and the second doorway shall be to the shower room of the PDF. The floor of the clean room shall be maintained in a clean, dry condition. Shower overflow shall not be allowed into the clean room. Provide 1 storage locker per person. A portable fire extinguisher, minimum 10 pounds capacity, Type ABC, shall be

- provided in accordance with OSHA and NFPA Standard 10. All persons entering the regulated area shall remove all street clothing in the clean room and dress in disposable protective clothing and respiratory protection. Any person entering the clean room does so either from the outside with street clothing on or is coming from the shower room completely naked and thoroughly washed. Females required to enter the regulated area shall be ensured of their privacy throughout the entry/exit process by posting guards at both entry points to the PDF so no male can enter or exit the PDF during her stay in the PDF.
2. Shower Room: The Competent Person shall assure that the shower room is a completely water tight compartment to be used for the movement of all personnel from the clean room to the equipment room and for the showering of all personnel going from the equipment room to the clean room. Each shower shall be constructed so water runs down the walls of the shower and into a drip pan. Install a freely draining smooth floor on top of the shower pan. The shower room shall be separated from the rest of the building and from the clean room and equipment room using air tight walls made from at least 3 layers of 6 mil opaque fire retardant poly. The shower shall be equipped with a shower head and controls, hot and cold water, drainage, soap dish and continuous supply of soap, and shall be maintained in a sanitary condition throughout its use. The controls shall be arranged so an individual can shower without assistance. Provide a flexible hose shower head, hose bibs and all other items shown on Shower Schematic. Waste water will be pumped to a drain after being filtered through a minimum of a 100 micron sock in the shower drain; a 20 micron filter; and a final 5 micron filter. Filters will be changed a minimum of daily or more often as needed. Filter changes must be done in the shower to prevent loss of contaminated water. Hose down all shower surfaces after each shift and clean any debris from the shower pan. Residue is to be disposed of as asbestos waste.
 3. Equipment Room: The Competent Person shall provide an equipment room which shall be an air tight compartment for the storage of work equipment/tools, reusable personal protective equipment, except for a respirator and for use as a gross decontamination area for personnel exiting the regulated area. The equipment room shall be separated from the regulated area by a minimum 3 foot wide door made with 2 layers of 6 mil opaque fire retardant poly. The equipment room shall be separated from the regulated area, the shower room and the rest of the building by air tight walls and ceiling constructed of a minimum of 3 layers of 6 mil opaque fire retardant poly. Damp wipe all surfaces of the equipment room after each shift change. Provide an additional loose layer of 6 mil fire retardant poly per shift change and remove this layer after each shift. If needed, provide a temporary electrical sub-panel equipped with GFCI in the equipment room to accommodate any equipment required in the regulated area.
 4. The PDF shall be as follows: Clean room at the entrance followed by a shower room followed by an equipment room leading to the regulated area. Each doorway in the PDF shall be a minimum of 2 layers of 6 mil opaque fire retardant poly.

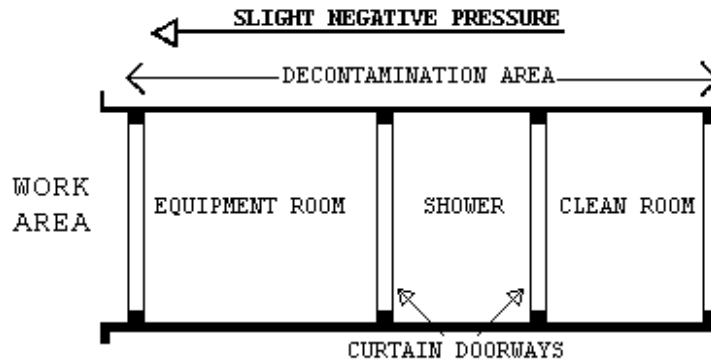

1.9.5 WASTE/EQUIPMENT DECONTAMINATION FACILITY (W/EDF)

The Competent Person shall provide an W/EDF consisting of a wash room, holding room, and clean room for removal of waste, equipment and contaminated material from the regulated area. Personnel shall not enter or exit the W/EDF except in the event of an emergency. Clean debris and residue in the W/EDF daily. All surfaces in the W/EDF shall be wiped/hosed down after each shift and all debris shall be cleaned from the shower pan. The W/EDF shall consist of the following:

1. Wash Down Station: Provide an enclosed shower unit in the regulated area just outside the Wash Room as an equipment bag and container cleaning station.
2. Wash Room: Provide a wash room for cleaning of bagged or containerized asbestos containing waste materials passed from the regulated area. Construct the wash room using 50 x 100 mm (2" x 4") wood framing and 3 layers of 6 mil fire retardant poly. Locate the wash room so that packaged materials, after being wiped clean, can be passed to the Holding Room. Doorways in the wash room shall be constructed of 2 layers of 6 mil fire retardant poly.
3. Holding Room: Provide a holding room as a drop location for bagged materials passed from the wash room. Construct the holding room using 50 x 100 mm (2" x 4") wood framing and 3 layers of 6 mil fire retardant poly. The holding room shall be located so that bagged material cannot be passed from the wash room to the clean room unless it goes through the holding room. Doorways in the holding room shall be constructed of 2 layers of 6 mil fire retardant poly.
4. Clean Room: Provide a clean room to isolate the holding room from the exterior of the regulated area. Construct the clean room using 2 x 4 wood framing and 2 layers of 6 mil fire retardant poly. The clean room shall be located so as to provide access to the holding room from the building exterior. Doorways to the clean room shall be constructed of 2 layers of 6 mil fire retardant poly. When a negative pressure differential system is used, a rigid enclosure separation between the W/EDF clean room and the adjacent areas shall be provided.
5. The W/EDF shall be as follows: Wash Room leading to a Holding Room followed by a Clean Room leading to outside the regulated area. See diagram.

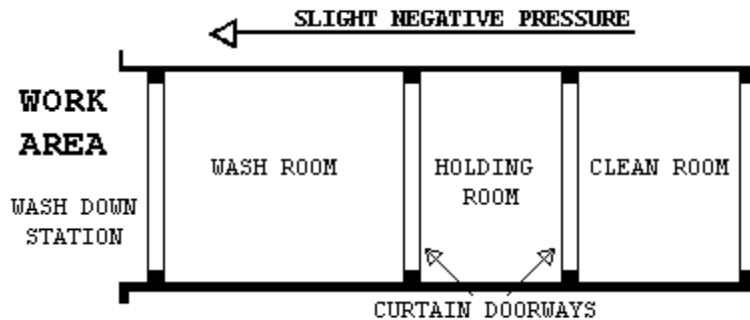

1.9.6 WASTE/EQUIPMENT DECONTAMINATION PROCEDURES:

At the washdown station in the regulated area, thoroughly wet clean contaminated equipment and/or sealed polyethylene bags and pass into Wash Room after visual inspection. When passing anything into the Wash Room, close all doorways of the W/EDF, other than the doorway between the washdown station and the Wash Room. Keep all outside personnel clear of the W/EDF. Once inside the Wash Room, wet clean the equipment and/or bags. After cleaning and inspection, pass items into the Holding Room. Close all doorways except the doorway between the Holding Room and the Clean Room. Workers from the Clean Room/Exterior shall enter the Holding Room and remove the decontaminated/cleaned equipment/bags for removal and disposal. These personnel will not be required to wear PPE. At no time shall personnel from the clean side be allowed to enter the Wash Room.

PART 2 - PRODUCTS, MATERIALS AND EQUIPMENT

2.1 MATERIALS AND EQUIPMENT

2.1.1 GENERAL REQUIREMENTS (ALL ABATEMENT PROJECTS)

Prior to the start of work, the contractor shall provide and maintain a sufficient quantity of materials and equipment to assure continuous and efficient work throughout the duration of the project. Work shall not start unless the following items have been delivered to the site and the CPIH/CIH has submitted verification to the VA's representative.

- A. All materials shall be delivered in their original package, container or bundle bearing the name of the manufacturer and the brand name (where applicable).
- B. Store all materials subject to damage off the ground, away from wet or damp surfaces and under cover sufficient enough to prevent damage or contamination. Flammable and combustible materials cannot be stored inside buildings. Replacement materials shall be stored outside of the regulated area until abatement is completed.
- C. The Contractor shall not block or hinder use of buildings by patients, staff, and visitors to the VA in partially occupied buildings by placing materials/equipment in any unauthorized location.
- D. The Competent Person shall inspect for damaged, deteriorating or previously used materials. Such materials shall not be used and shall be removed from the worksite and disposed of properly.

- E. Polyethylene sheeting for walls in the regulated area shall be a minimum of 4-mils. For floors and all other uses, sheeting of at least 6-mil shall be used in widths selected to minimize the frequency of joints. Fire retardant poly shall be used throughout.
- F. The method of attaching polyethylene sheeting shall be agreed upon in advance by the Contractor and the VA and selected to minimize damage to equipment and surfaces. Method of attachment may include any combination of moisture resistant duct tape furring strips, spray glue, staples, nails, screws, lumber and plywood for enclosures or other effective procedures capable of sealing polyethylene to dissimilar finished or unfinished surfaces under both wet and dry conditions.
- G. Polyethylene sheeting utilized for the PDF shall be opaque white or black in color, 6 mil fire retardant poly.
- H. Installation and plumbing hardware, showers, hoses, drain pans, sump pumps and waste water filtration system shall be provided by the Contractor.
- I. An adequate number of HEPA vacuums, scrapers, sprayers, nylon brushes, brooms, disposable mops, rags, sponges, staple guns, shovels, ladders and scaffolding of suitable height and length as well as meeting OSHA requirements, fall protection devices, water hose to reach all areas in the regulated area, airless spray equipment, and any other tools, materials or equipment required to conduct the abatement project. All electrically operated hand tools, equipment, electric cords shall be connected to GFCI protection.
- J. Special protection for objects in the regulated area shall be detailed (e.g., plywood over carpeting or hardwood floors to prevent damage from scaffolds, water and falling material).
- K. Disposal bags - 2 layers of 6 mil poly for asbestos waste shall be pre-printed with labels, markings and address as required by OSHA, EPA and DOT regulations.
- L. The VA shall be provided an advance copy of the MSDS as required for all hazardous chemicals under OSHA 29 CFR 1910.1200 - Hazard Communication in the pre-project submittal. Chlorinated compounds shall not be used with any spray adhesive, mastic remover or other product. Appropriate encapsulant(s) shall be provided.
- M. OSHA DANGER demarcation signs, as many and as required by OSHA 29 CFR 1926.1101(k)(7) shall be provided and placed by the Competent Person. All other posters and notices required by Federal and State regulations shall be posted in the Clean Room.
- N. Adequate and appropriate PPE for the project and number of personnel/shifts shall be provided. All personal protective equipment issued must be based on a written hazard assessment conducted under 29 CFR 1910.132(d).

2.1.1.2 NEGATIVE PRESSURE FILTRATION SYSTEM

The Contractor shall provide enough HEPA negative air machines to continuously maintain a pressure differential of -0.02" water column gauge (WCG). The Competent Person shall determine the number of units needed for the regulated area by dividing the cubic feet in the regulated area by 15 and then dividing that result by the cubic feet per minute (CFM) for each unit to determine the number of units needed to continuously maintain a pressure differential of -0.02" WCG. Provide a standby unit in the event of machine failure and/or emergency in an adjacent area.

NIOSH has done extensive studies and has determined that negative air machines typically operate at ~50% efficiency. The contractor shall consider this in their determination of number of units needed to continuously maintain a pressure differential of -0.02" WCG. The contractor shall use 8 air changes per hour or double the number of machines, based on their calculations, or submit proof their machines operate at stated capacities, at a 2" pressure drop across the filters.

2.1.3 DESIGN AND LAYOUT

- A. Before start of work submit the design and layout of the regulated area and the negative air machines. The submittal shall indicate the number of, location of and size of negative air machines. The point(s) of exhaust, air flow within the regulated area, anticipated negative pressure differential, and supporting calculations for sizing shall be provided. In addition, submit the following:
 - 1. Method of supplying power to the units and designation/location of the panels.
 - 2. Description of testing method(s) for correct air volume and pressure differential.
 - 3. If auxiliary power supply is to be provided for the negative air machines, provide a schematic diagram of the power supply and manufacturer's data on the generator and switch.

2.1.4 NEGATIVE AIR MACHINES (HEPA UNITS)

- A. Negative Air Machine Cabinet: The cabinet shall be constructed of steel or other durable material capable of withstanding potential damage from rough handling and transportation. The width of the cabinet shall be less than 30" in order to fit in standard doorways. The cabinet must be factory sealed to prevent asbestos fibers from being released during use, transport, or maintenance. Any access to and replacement of filters shall be from the inlet end. The unit must be on casters or wheels.
- B. Negative Air Machine Fan: The rating capacity of the fan must indicate the CFM under actual operating conditions. Manufacturer's typically use "free-air" (no resistance) conditions when rating fans. The fan must be a centrifugal type fan.
- C. Negative Air Machine Final Filter: The final filter shall be a HEPA filter. The filter media must be completely sealed on all edges within a structurally rigid frame. The filter shall align with a continuous flexible gasket material in the negative air machine housing to form an air tight seal. Each HEPA filter shall be certified by the manufacturer to have an efficiency of not less than 99.97%. Testing shall have been done in accordance with Military Standard MIL-STD-282 and Army Instruction Manual 136-300-175A. Each filter must bear a UL586 label to indicate ability to perform under specified conditions. Each filter shall be marked with the name of the manufacturer, serial number, air flow rating, efficiency and resistance, and the direction of test air flow.
- D. Negative Air Machine Pre-filters: The pre-filters, which protect the final HEPA filter by removing larger particles, are required to prolong the operating life of the HEPA filter. Two stages of pre-filtration are required. A first stage pre-filter shall be a low efficiency type for particles 10 micron or larger. A second stage pre-filter shall have a medium efficiency effective for particles down to 5 micron or larger. Pre-filters shall be installed either on or in the intake opening of

the NAM and the second stage filter must be held in place with a special housing or clamps.

- E. Negative Air Machine Instrumentation: Each unit must be equipped with a gauge to measure the pressure drop across the filters and to indicate when filters have become loaded and need to be changed. A table indicating the cfm for various pressure readings on the gauge shall be affixed near the gauge for reference or the reading shall indicate at what point the filters shall be changed, noting cfm delivery. The unit must have an elapsed time meter to show total hours of operation.
- F. Negative Air Machine Safety and Warning Devices: An electrical/mechanical lockout must be provided to prevent the fan from being operated without a HEPA filter. Units must be equipped with an automatic shutdown device to stop the fan in the event of a rupture in the HEPA filter or blockage in the discharge of the fan. Warning lights are required to indicate normal operation; too high a pressure drop across filters; or too low of a pressure drop across filters.
- G. Negative Air Machine Electrical: All electrical components shall be approved by the National Electrical Manufacturer's Association (NEMA) and Underwriters Laboratories (UL). Each unit must be provided with overload protection and the motor, fan, fan housing, and cabinet must be grounded.
- H. It is essential that replacement HEPA filters be tested using an "in-line" testing method, to ensure the seal around the periphery was not damaged during replacement. Damage to the outer HEPA filter seal could allow contaminated air to bypass the HEPA filter and be discharged to an inappropriate location. Contractor will provide written documentation of test results for negative air machine units with HEPA filters changed by the contractor or documentation when changed and tested by the contractor filters.

2.1.5 PRESSURE DIFFERENTIAL

The fully operational negative air system within the regulated area shall continuously maintain a pressure differential of -0.02" water column gauge. Before any disturbance of any asbestos material, this shall be demonstrated to the VA by use of a pressure differential meter/manometer as required by OSHA 29 CFR 1926.1101(e)(5)(i). The Competent Person shall be responsible for providing, maintaining, and documenting the negative pressure and air changes as required by OSHA and this specification.

2.2 CONTAINMENT BARRIERS AND COVERINGS IN THE REGULATED AREA

2.2.1 GENERAL

- A. Using critical barriers, seal off the perimeter to the regulated area to completely isolate the regulated area from adjacent spaces. All surfaces in the regulated area must be covered to prevent contamination and to facilitate clean-up. Should adjacent areas become contaminated as a result of the work, shall immediately stop work and clean up the contamination at no additional cost to the VA. Provide firestopping and identify all fire barrier penetrations due to abatement work as specified in Section 3.1.4.8; FIRESTOPPING.
- B. Place all tools, scaffolding, materials and equipment needed for working in the regulated area prior to erecting any plastic sheeting. All uncontaminated removable furniture, equipment and/or supplies shall be removed by the VA from the regulated area before commencing work. Any objects remaining in the regulated area shall be completely covered

with 2 layers of 6-mil fire retardant poly sheeting and secured with duct tape. Lock out and tag out any HVAC/electrical systems in the regulated area.

2.2.3 CONTROLLING ACCESS TO THE REGULATED AREA

Access to the regulated area is allowed only through the personnel decontamination facility (PDF). All other means of access shall be eliminated and OSHA DANGER demarcation signs posted as required by OSHA. If the regulated area is adjacent to, or within view of an occupied area, provide a visual barrier of 6 mil opaque fire retardant poly to prevent building occupant observation. If the adjacent area is accessible to the public, the barrier must be solid and capable of withstanding the negative pressure.

2.2.4 CRITICAL BARRIERS

Completely separate any operations in the regulated area from adjacent areas using 2 layers of 6 mil fire retardant poly and duct tape. Individually seal with 2 layers of 6 mil poly and duct tape all HVAC openings into the regulated area. Individually seal all lighting fixtures, clocks, doors, windows, convectors, speakers, or any other objects/openings in the regulated area. Heat must be shut off any objects covered with poly.

2.2.5 EXTENSION OF THE REGULATED AREA

If the enclosure of the regulated area is breached in any way that could allow contamination to occur, the affected area shall be included in the regulated area and constructed as per this section. Decontamination measures must be started immediately and continue until air monitoring indicates background levels are met.

2.2.6 FIRESTOPPING

- A. Through penetrations caused by cables, cable trays, pipes, sleeves, conduits, etc. must be firestopped with a fire-rated firestop system providing an air tight seal.
- B. Firestop materials that are not equal to the wall or ceiling penetrated shall be brought to the attention of the VA Representative. The contractor shall list all areas of penetration, the type of sealant used, and whether or not the location is fire rated. Any discovery of penetrations during abatement shall be brought to the attention of the VA representative immediately. All walls, floors and ceilings are considered fire rated unless otherwise determined by the VA Representative or Fire Marshall.
- C. Any visible openings whether or not caused by a penetration shall be reported by the Contractor to the VA Representative for a sealant system determination. Firestops shall meet ASTM E814 and UL 1479 requirements for the opening size, penetrant, and fire rating needed.

2.3 MONITORING, INSPECTION AND TESTING

2.3.1 GENERAL

- A. Perform throughout abatement work monitoring, inspection and testing inside and around the regulated area in accordance with the OSHA and MDH requirements and these specifications. OSHA requires that the Employee exposure to asbestos must not exceed 0.1 fibers per cubic

centimeter (f/cc) of air, averaged over an 8-hour work shift. The CPIH/CIH is responsible for and shall inspect and oversee the performance of the Contractor IH Technician. The IH Technician shall continuously inspect and monitor conditions inside the regulated area to ensure compliance with these specifications. In addition, the CPIH/CIH shall personally manage air sample collection, analysis, and evaluation for personnel, regulated area, and adjacent area samples to satisfy OSHA requirements. Additional inspection and testing requirements are also indicated in other parts of this specification.

- B. The VA will employ an independent industrial hygienist (VPIH/CIH) consultant and/or use its own IH to perform various services on behalf of the VA. Performance of services provided by the VPIH/CIH shall not supersede nor eliminate the Contractor's responsibilities as required under MDH Asbestos Abatement Rules. The VPIH/CIH will perform the necessary monitoring, inspection, testing, and other support services to ensure that VA patients, employees, and visitors will not be adversely affected by the abatement work, and that the abatement work proceeds in accordance with these specifications, that the abated areas or abated buildings have been successfully decontaminated. The work of the VPIH/CIH consultant in no way relieves the Contractor from their responsibility to perform the work in accordance with contract/specification requirements, to perform continuous inspection, air monitoring and testing for the safety of their employees and building occupants, and to perform other such services as specified. The cost of the VPIH/CIH and their services will be borne by the VA except for any repeat of final inspection and testing that may be required due to unsatisfactory initial results. Any repeated final inspections and/or testing, if required, will be paid for by the Contractor.
- C. If fibers counted by the CPIH/CIH during abatement work, either inside or outside the regulated area, utilizing the NIOSH 7400 air monitoring method, exceed the specified respective limits, the Contractor shall stop work. The Contractor may request confirmation of the results by analysis of the samples by TEM. Request must be in writing and submitted to the VA's representative. Cost for the confirmation of results will be borne by the Contractor for both the collection and analysis of samples and for the time delay that may/does result for this confirmation. Confirmation sampling and analysis will be the responsibility of the CPIH/CIH with review and approval of the VPIH/CIH. An agreement between the CPIH/CIH and the VPIH/CIH shall be reached on the exact details of the confirmation effort, in writing, including such things as the number of samples, location, collection, quality control on-site, analytical laboratory, interpretation of results and any follow-up actions. This written agreement shall be co-signed by the IH's and delivered to the VA's representative.

2.3.2 SCOPE OF SERVICES OF THE VPIH/CIH CONSULTANT

- A. The purpose of the work of the VPIH/CIH is to: assure quality; adherence to the specification; resolve problems; prevent the spread of contamination beyond the regulated area; and assure clearance at the end of the project. In addition, their work includes performing the final inspection to determine whether the regulated area or building has been adequately decontaminated. The VPIH/CIH will perform the following tasks:
 - 1. Task 1: Perform unannounced visits to spot check overall compliance of work with contract/specifications. These visits may include any

- inspection, monitoring, and testing inside and outside the regulated area and all aspects of the operation except personnel monitoring.
2. Task 2: Provide support to the VA representative such as evaluation of submittals from the Contractor, resolution of conflicts, interpret data, etc.
 3. Task 3: Perform, in the presence of the VA representative, final inspection and testing of a decontaminated regulated area at the conclusion of the abatement to certify compliance with all regulations and VA requirements/specifications.
 4. Task 4: Issue certificate of decontamination for each regulated area and project report.
- B. All documentation, inspection results and testing results generated by the VPIH/CIH will be available to the Contractor for information and consideration. The Contractor shall cooperate with and support the VPIH/CIH for efficient and smooth performance of their work.
- C. The monitoring and inspection results of the VPIH/CIH will be used by the VA to issue any Stop Removal orders to the Contractor during abatement work and to accept or reject a regulated area or building as decontaminated.

2.3.3 MONITORING, INSPECTION AND TESTING BY CONTRACTOR CPIH/CIH

The Contractor's CPIH/CIH is responsible for managing all monitoring, inspections, and testing required by these specifications, as well as any and all regulatory requirements adopted by these specifications. The CPIH/CIH is responsible for the continuous monitoring of all subsystems and procedures which could affect the health and safety of the Contractor's personnel. Safety and health conditions and the provision of those conditions inside the regulated area for all persons entering the regulated area is the exclusive responsibility of the Contractor/Competent Person. The person performing the personnel and area air monitoring inside the regulated area shall be an IH Technician, who shall be trained and shall have specialized field experience in sampling and analysis. The IH Technician shall have successfully completed a NIOSH 582 Course or equivalent and provide documentation. The IH Technician shall participate in the AIHA Asbestos Analysis Registry or participate in the Proficiency Analytic Testing program of AIHA for fiber counting quality control assurance. The IH Technician shall also be an accredited EPA AHERA/State Contractor/Supervisor (or Abatement Worker) and Building Inspector. The IH Technician shall have participated in five abatement projects collecting personal and area samples as well as responsibility for documentation on substantially similar projects in size and scope. The analytic laboratory used by the Contractor to analyze the samples shall be AIHA accredited for asbestos PAT and approved by the VA prior to start of the project. A daily log shall be maintained by the CPIH/CIH or IH Technician, documenting all OSHA requirements for air personal monitoring for asbestos in 29 CFR 1926.1101 (f), (g) and Appendix A. This log shall be made available to the VA representative and the VPIH/CIH upon request. The log will contain, at a minimum, information on personnel or area samples, other persons represented by the sample, the date of sample collection, start and stop times for sampling, sample volume, flow rate, and fibers/cc. The CPIH/CIH shall collect and analyze samples for each representative job being done in the regulated area, i.e., removal, wetting, clean-up, and load-out. No fewer than two personal samples per shift shall be collected and one area sample

per 1,000 square feet of regulated area where abatement is taking place and one sample per shift in the clean room area shall be collected. In addition to the continuous monitoring required, the CPIH/CIH will perform inspection and testing at the final stages of abatement for each regulated area as specified in the CPIH/CIH responsibilities. Additionally, the CPIH/CIH will monitor and record pressure readings within the containment daily with a minimum of two readings at the beginning and at the end of a shift, and submit the data in the daily report.

2.4 ASBESTOS HAZARD ABATEMENT PLAN

The Contractor shall have established Asbestos Hazard Abatement Plan (AHAP) in printed form and loose leaf folder consisting of simplified text, diagrams, sketches, and pictures that establish and explain clearly the procedures to be followed during all phases of the work by the Contractor's personnel. The AHAP must be modified as needed to address specific requirements of this project and the specifications. The AHAP(s) shall be submitted for review and approval to the VA prior to the start of any abatement work. The minimum topics and areas to be covered by the AHAP(s) are:

- A. Minimum Personnel Qualifications
- B. Emergency Action Plan/Contingency Plans and Arrangements
- C. Security and Safety Procedures
- D. Respiratory Protection/Personal Protective Equipment Program and Training
- E. Medical Surveillance Program and Recordkeeping
- F. Regulated Area Requirements - Containment Barriers/Isolation of Regulated Area
- G. Decontamination Facilities and Entry/Exit Procedures (PDF and W/EDF)
- H. Negative Pressure Systems Requirements
- I. Monitoring, Inspections, and Testing
- J. Removal Procedures for ACM
- K. Removal of Contaminated Soil (if applicable)
- L. Encapsulation Procedures for ACM
- M. Disposal of ACM waste/equipment
- N. Regulated Area Decontamination/Clean-up
- O. Regulated Area Visual and Air Clearance
- P. Project Completion/Closeout

2.5 SUBMITTALS

2.5.1 PRE-START MEETING SUBMITTALS

Submit to the VA a minimum of 14 days prior to the pre-start meeting the following for review and approval. Meeting this requirement is a prerequisite for the pre-start meeting for this project:

- A. Submit a detailed work schedule for the entire project reflecting contract documents and the phasing/schedule requirements from the CPM chart.
- B. Submit a staff organization chart showing all personnel who will be working on the project and their capacity/function. Provide their qualifications, training, accreditations, and licenses, as appropriate. Provide a copy of the "Certificate of Worker's Acknowledgment" and the "Affidavit of Medical Surveillance and Respiratory Protection" for each person.

- C. Submit Asbestos Hazard Abatement Plan developed specifically for this project, incorporating the requirements of the specifications, prepared, signed and dated by the CPIH/CIH.
- D. Submit the specifics of the materials and equipment to be used for this project with manufacturer names, model numbers, performance characteristics, pictures/diagrams, and number available for the following:
 - 1. Supplied air system, negative air machines, HEPA vacuums, air monitoring pumps, calibration devices, pressure differential monitoring device and emergency power generating system.
 - 2. Waste water filtration system, shower system, containment barriers.
 - 3. Encapsulants, surfactants, hand held sprayers, airless sprayers, and fire extinguishers.
 - 4. Respirators, protective clothing, personal protective equipment.
 - 5. Fire safety equipment to be used in the regulated area.
- E. Submit the name, location, and phone number of the approved landfill; proof/verification the landfill is approved for ACM disposal; the landfill's requirements for ACM waste; the type of vehicle to be used for transportation; and name, address, and phone number of subcontractor, if used. Proof of asbestos training for transportation personnel shall be provided.
- F. Submit required notifications and arrangements made with regulatory agencies having regulatory jurisdiction and the specific contingency/emergency arrangements made with local health, fire, ambulance, hospital authorities and any other notifications/arrangements.
- G. Submit the name, location and verification of the laboratory and/or personnel to be used for analysis of air and/or bulk samples. Personal air monitoring must be done in accordance with OSHA 29 CFR 1926.1101(f) and Appendix A. And area or clearance air monitoring in accordance with EPA AHERA protocols.
- H. Submit qualifications verification: Submit the following evidence of qualifications. Make sure that all references are current and verifiable by providing current phone numbers and documentation.
 - 1. Asbestos Abatement Company: Project experience within the past 3 years; listing projects first most similar to this project: Project Name; Type of Abatement; Duration; Cost; Reference Name/Phone Number; Final Clearance; and Completion Date
 - 2. List of project(s) halted by owner, A/E, IH, regulatory agency in the last 3 years: Project Name; Reason; Date; Reference Name/Number; Resolution
 - 3. List asbestos regulatory citations (e.g., OSHA), notices of violations (e.g., Federal and state EPA), penalties, and legal actions taken against the company including and of the company's officers (including damages paid) in the last 3 years. Provide copies and all information needed for verification.
- I. Submit information on personnel: Provide a resume; address each item completely; copies of certificates, accreditations, and licenses. Submit an affidavit signed by the CPIH/CIH stating that all personnel submitted below have medical records in accordance with OSHA 29 CFR 1926.1101(m) and 29 CFR 1910.20 and that the company has implemented a medical surveillance program and written respiratory protection program, and maintains recordkeeping in accordance with the above regulations. Submit the phone number and doctor/clinic/hospital used for medical evaluations.
 - 1. CPIH/CIH and IH Technician: Name; years of abatement experience; list of projects similar to this one; certificates, licenses,

- accreditations for proof of AHERA/OSHA specialized asbestos training; professional affiliations; number of workers trained; samples of training materials; samples of AHAP(s) developed; medical opinion; and current respirator fit test.
2. Competent Person(s)/Supervisor(s): Number; names; social security numbers; years of abatement experience as Competent Person/Supervisor; list of similar projects in size/complexity as Competent Person/Supervisor; as a worker; certificates, licenses, accreditations; proof of AHERA/OSHA specialized asbestos training; maximum number of personnel supervised on a project; medical opinion (asbestos surveillance and respirator use); and current respirator fit test.
 3. Workers: Numbers; names; social security numbers; years of abatement experience; certificates, licenses, accreditations; training courses in asbestos abatement and respiratory protection; medical opinion (asbestos surveillance and respirator use); and current respirator fit test.
- J. Submit copies of State license for asbestos abatement; copy of insurance policy, including exclusions with a letter from agent stating in plain language the coverage provided and the fact that asbestos abatement activities are covered by the policy; copy of the AHAP incorporating the requirements of this specification; information on who provides your training, how often; who provides medical surveillance, how often; who performs and how is personal air monitoring of abatement workers conducted; a list of references of independent laboratories/IH's familiar with your air monitoring and Asbestos Hazard Abatement Plans; copies of monitoring results of the five referenced projects listed and analytical method(s) used.
- K. Rented equipment must be decontaminated prior to returning to the rental agency.
- L. Submit, before the start of work, the manufacturer's technical data for all types of encapsulants, all MSDS, and application instructions.

2.5.2 SUBMITTALS DURING ABATEMENT

- A. The Competent Person shall maintain and submit a daily log at the regulated area documenting the dates and times of the following: purpose, attendees and summary of meetings; all personnel entering/exiting the regulated area; document and discuss the resolution of unusual events such as barrier breaching, equipment failures, emergencies, and any cause for stopping work; representative air monitoring and results/TWAs/ELs. Submit this information daily to the VPIH/CIH.
- B. The CPIH/CIH shall document and maintain the inspection and approval of the regulated area preparation prior to start of work and daily during work.
 1. Removal of any poly barriers.
 2. Visual inspection/testing by the CPIH/CIH or IH Technician prior to application of lockdown encapsulant.
 3. Packaging and removal of ACM waste from regulated area.
 4. Disposal of ACM waste materials; copies of Waste Shipment Records/landfill receipts to the VA's representative on a weekly basis.

2.5.3 SUBMITTALS AT COMPLETION OF ABATEMENT

The CPIH/CIH shall submit a project report consisting of the daily log book requirements and documentation of events during the abatement

project including Waste Shipment Records signed by the landfill's agent. It will also include information on the containment and transportation of waste from the containment with applicable Chain of Custody forms. The report shall include a certificate of completion, signed and dated by the CPIH/CIH, in accordance with Attachment #1. All clearance and perimeter area samples must be submitted. The VA Representative will retain the abatement report after completion of the project and provide copies of the abatement report to VAMC Office of Engineer and the Safety Office.

PART 3 - EXECUTION

3.1 PRE-ABATEMENT ACTIVITIES

3.1.1 PRE-ABATEMENT MEETING

The VA representative, upon receipt, review, and substantial approval of all pre-abatement submittals and verification by the CPIH/CIH that all materials and equipment required for the project are on the site, will arrange for a pre-abatement meeting between the Contractor, the CPIH/CIH, Competent Person(s), the VA representative(s), and the VPIH/CIH. The purpose of the meeting is to discuss any aspect of the submittals needing clarification or amplification and to discuss any aspect of the project execution and the sequence of the operation. The Contractor shall be prepared to provide any supplemental information/documentation to the VA's representative regarding any submittals, documentation, materials or equipment. Upon satisfactory resolution of any outstanding issues, the VA's representative will issue a written order to proceed to the Contractor. No abatement work of any kind described in the following provisions shall be initiated prior to the VA written order to proceed.

3.1.2 PRE-ABATEMENT INSPECTIONS AND PREPARATIONS

Before any work begins on the construction of the regulated area, the Contractor will:

- A. Conduct a space-by-space inspection with an authorized VA representative and prepare a written inventory of all existing damage in those spaces where asbestos abatement will occur. Still or video photography may be used to supplement the written damage inventory. Document will be signed and certified as accurate by both parties.
- B. The VA Representative, the Contractor, and the VPIH/CIH must be aware of AEQA 10-95 indicating the failure to identify asbestos in the areas listed as well as common issues when preparing specifications and contract documents. This is especially critical when demolition is planned, because AHERA surveys are non-destructive, and ACM may remain undetected. A NESHAPS (destructive) ACM inspection should be conducted on all building structures that will be demolished. Ensure the following areas are inspected on the project: Lay-in ceilings concealing ACM; ACM behind walls/windows from previous renovations; inside utility chases/walls; transite piping/ductwork/sheets; behind radiators; lab fume hoods; transite lab countertops; roofing materials; below window sills; water/sewer lines; electrical conduit coverings; crawl spaces(previous abatement contamination); flooring/mastic covered by carpeting/new flooring; exterior insulated wall panels; on underground fuel tanks; and steam line trench coverings.
- C. Ensure that all furniture, machinery, equipment, curtains, drapes, blinds, and other movable objects required to be removed from the

regulated area have been cleaned and removed or properly protected from contamination.

- D. If present and required, remove and dispose of carpeting from floors in the regulated area. If ACM floor tile is attached to the carpet while the Contractor is removing the carpet that section of the carpet will be disposed of as asbestos waste.
- E. Inspect existing firestopping in the regulated area. Correct as needed.

3.1.3 PRE-ABATEMENT CONSTRUCTION AND OPERATIONS

- A. Perform all preparatory work for the first regulated area in accordance with the approved work schedule and with this specification.
- B. Upon completion of all preparatory work, the CPIH/CIH will inspect the work and systems and will notify the VA's representative when the work is completed in accordance with this specification. The VA's representative may inspect the regulated area and the systems with the VPIH/CIH and may require that upon satisfactory inspection, the Contractor's employees perform all major aspects of the approved AHAP, especially worker protection, respiratory systems, contingency plans, decontamination procedures, and monitoring to demonstrate satisfactory operation. The operational systems for respiratory protection and the negative pressure system shall be demonstrated for proper performance.
- C. The CPIH/CIH shall document the pre-abatement activities described above and deliver a copy to the VA's representative.
- D. Upon satisfactory inspection of the installation of and operation of systems the VA's representative will notify the Contractor in writing to proceed with the asbestos abatement work in accordance with this specification and all applicable regulations.

3.2 REGULATED AREA PREPARATIONS

3.2.1 OSHA DANGER SIGNS

Post OSHA DANGER signs meeting the specifications of OSHA 29 CFR 1926.1101 at any location and approaches to the regulated area where airborne concentrations of asbestos may exceed the PEL. Signs shall be posted at a distance sufficiently far enough away from the regulated area to permit any personnel to read the sign and take the necessary measures to avoid exposure. Additional signs will be posted following construction of the regulated area enclosure.

3.2.2 CONTROLLING ACCESS TO THE REGULATED AREA

Access to the regulated area is allowed only through the personnel decontamination facility (PDF), if required. All other means of access shall be eliminated and OSHA Danger demarcation signs posted as required by OSHA. If the regulated area is adjacent to or within view of an occupied area, provide a visual barrier of 6 mil opaque fire retardant poly sheeting to prevent building occupant observation. If the adjacent area is accessible to the public, the barrier must be solid

3.2.3 SHUT DOWN - LOCK OUT ELECTRICAL

Shut down and lock out/tag out electric power to the regulated area. Provide temporary power and lighting. Insure safe installation including GFCI of temporary power sources and equipment by compliance with all applicable electrical code requirements and OSHA requirements

for temporary electrical systems. Electricity shall be provided by the VA.

3.2.4 SHUT DOWN - LOCK OUT HVAC

Shut down and lock out/tag out heating, cooling, and air conditioning system (**HVAC**) components that are in, supply or pass through the regulated area.

Investigate the regulated area and agree on pre-abatement condition with the VA's representative. Seal all intake and exhaust vents in the regulated area with duct tape and 2 layers of 6-mil poly. Also, seal any seams in system components that pass through the regulated area. Remove all contaminated HVAC system filters and place in labeled 6-mil poly disposal bags for disposal as asbestos waste.

3.2.5 SANITARY FACILITIES

The Contractor shall provide sanitary facilities for abatement personnel and maintain them in a clean and sanitary condition throughout the abatement project.

3.2.6 WATER FOR ABATEMENT

The VA will provide water for abatement purposes. The Contractor shall connect to the existing VA system. The service to the shower(s) shall be supplied with backflow prevention.

3.2.7 PREPARATION PRIOR TO SEALING OFF

Place all tools, materials and equipment needed for working in the regulated area prior to erecting any plastic sheeting. Remove all uncontaminated removable furniture, equipment and/or supplies from the regulated area before commencing work, or completely cover with 2 layers of 6-mil fire retardant poly sheeting and secure with duct tape. Lock out and tag out any HVAC systems in the regulated area.

3.2.8 CRITICAL BARRIERS

Completely separate any openings into the regulated area from adjacent areas using fire retardant poly at least 6 mils thick and duct tape. Individually seal with 2 layers of 6 mil poly and duct tape all HVAC openings into the regulated area. Individually seal all lighting fixtures, clocks, doors, windows, convectors, speakers, or any other objects in the regulated area. Heat must be shut off any objects covered with poly

3.2.9 FLOOR BARRIERS

If floor removal is not being done, all floors in the regulated area shall be covered with 2 layers of 6 mil fire retardant poly and brought up the wall 12 inches

3.2.10 PRE-CLEANING MOVABLE OBJECTS

Pre-cleaning of ACM contaminated items shall be performed after the enclosure has been erected and negative pressure has been established in the work area. After items have been pre-cleaned and decontaminated, they may be removed from the work area for storage until the completion of abatement in the work area.

Pre-clean all movable objects within the regulated area using a HEPA filtered vacuum and/or wet cleaning methods as appropriate. After cleaning, these objects shall be removed from the regulated area and carefully stored in an uncontaminated location.

3.2.11 PRE-CLEANING FIXED OBJECTS

Pre-cleaning of ACM contaminated items shall be performed after the enclosure has been erected and negative pressure has been established in the work area

Pre-clean all fixed objects in the regulated area using HEPA filtered vacuums and/or wet cleaning techniques as appropriate. Careful attention must be paid to machinery behind grills or gratings where access may be difficult but contamination may be significant. Also, pay particular attention to wall, floor and ceiling penetration behind fixed items. After pre-cleaning, enclose fixed objects with 2 layers of 6-mil poly and seal securely in place with duct tape. Objects (e.g., permanent fixtures, shelves, electronic equipment, laboratory tables, sprinklers, alarm systems, closed circuit TV equipment and computer cables) which must remain in the regulated area and that require special ventilation or enclosure requirements should be designated here along with specified means of protection. Contact the manufacturer for special protection requirements.

3.2.12 PRE-CLEANING SURFACES IN THE REGULATED AREA

Pre-cleaning of ACM contaminated items shall be performed after the enclosure has been erected and negative pressure has been established in the work area

Pre-clean all surfaces in the regulated area using HEPA filtered vacuums and/or wet cleaning methods as appropriate. Do not use any methods that would raise dust such as dry sweeping or vacuuming with equipment not equipped with HEPA filters. Do not disturb asbestos-containing materials during this pre-cleaning phase.

3.2.13 EXTENSION OF THE REGULATED AREA

If the regulated area barrier is breached in any manner that could allow the passage of asbestos fibers or debris, the Competent Person shall immediately stop work, continue wetting, and proceed to extend the regulated area to enclose the affected area as per procedures described in this specification. If the affected area cannot be enclosed, decontamination measures and cleanup shall start immediately. All personnel shall be isolated from the affected area until decontamination/cleanup is completed as verified by visual inspection and air monitoring. Air monitoring at completion must indicate background levels.

3.3 REMOVAL OF CLASS II FLOORING

3.3.1 GENERAL

All applicable requirements of OSHA, EPA, and DOT shall be followed during Class II work. Keep materials intact; do not disturb; wet while working with it; wrap as soon as possible with 2 layers of 6 mil plastic for disposal.

3.3.2 REMOVAL OF FLOORING MATERIALS

- A. All requirements of OSHA Flooring agreement provisions shall be followed:
 - 1. The Contractor shall provide enough HEPA negative air machines to effect $> - 0.02''$ WCG pressure. Provide a standby unit in the event of machine failure and/or emergency in an adjacent area. The contractor shall use double the number of machines, based on their calculations, or submit proof their machines operate at stated capacities, at a 2" pressure drop across the filters.
 - 2. Flooring shall be removed intact, as much as possible. Do not rip or tear flooring.
 - 3. Mechanical chipping or sanding is not allowed.
 - 4. Wet clean and HEPA vacuum the floor before and after removal of flooring.
 - 5. Place a 6 mil poly layer 4' by 10' adjacent to the regulated area for use as a decontaminated area. All waste must be contained in the regulated area.
 - 6. Package all waste in 6 mil poly lined fiberboard drums.

3.3.3 REMOVAL OF MASTIC

- A. All chemical mastic removers must be low in volatile organic compound (VOC) content, have a flash point greater than 200° Fahrenheit, contain no chlorinated solvents, and comply with California Air Resources Board (CARB) thresholds for VOCs (effective January 1, 2010).
- B. A negative air machine as required under flooring removal shall be provided.
- C. Follow all manufacturers' instructions in the use of the mastic removal material.
- D. Package all waste in 6 mil poly lined fiberboard drums.
- E. Prior to application of any liquid material, check the floor for penetrations and seal before removing mastic.

3.4 DISPOSAL OF CLASS II WASTE MATERIAL

3.4.1 GENERAL

Dispose of waste ACM and debris which is packaged in accordance with these specifications, OSHA, EPA and DOT. The landfill requirements for packaging must also be met. Transport will be in compliance with 49 CFR 100-185 regulations. Disposal shall be done at an approved landfill. Disposal of non-friable ACM shall be done in accordance with applicable regulations.

3.5 PROJECT DECONTAMINATION

3.5.1 GENERAL

- A. The VA must be notified at least 24 hours in advance of any waste removed from the containment,
- B. The entire work related to project decontamination shall be performed under the close supervision and monitoring of the CPIH/CIH.
- C. If the asbestos abatement work is in an area which was contaminated prior to the start of abatement, the decontamination will be done by cleaning the primary barrier poly prior to its removal and cleanings of the surfaces of the regulated area after the primary barrier removal.
- D. If the asbestos abatement work is in an area which was uncontaminated prior to the start of abatement, the decontamination will be done by cleaning the primary barrier poly prior to its removal, thus preventing

contamination of the building when the regulated area critical barriers are removed.

3.5.2 REGULATED AREA CLEARANCE

Air testing and other requirements which must be met before release of the Contractor and re-occupancy of the regulated area space are specified in Final Testing Procedures.

3.5.3 WORK DESCRIPTION

Decontamination includes the clearance air testing in the regulated area and the decontamination and removal of the enclosures/facilities installed prior to the abatement work including primary/critical barriers, PDF and W/EDF facilities, and negative pressure systems.

3.5.4 PRE-DECONTAMINATION CONDITIONS

- A. Before decontamination starts, all ACM waste from the regulated area shall be removed, all waste collected and removed, and the secondary barrier of poly removed and disposed of along with any gross debris generated by the work.
- B. At the start of decontamination, the following shall be in place:
 - 1. Critical barriers over all openings consisting of two layers of 6 mil poly which is the sole barrier between the regulated area and the rest of the building or outside.
 - 2. Decontamination facilities, if required for personnel and equipment in operating condition.

3.5.5 CLEANING

Carry out a first cleaning of all surfaces of the regulated area including items of remaining poly sheeting, tools, scaffolding, ladders/staging by wet methods and/or HEPA vacuuming. Do not use dry dusting/sweeping/air blowing methods. Use each surface of a wetted cleaning cloth one time only and then dispose of as contaminated waste. Continue this cleaning until there is no visible residue from abated surfaces or poly or other surfaces. Remove all filters in the air handling system and dispose of as ACM waste in accordance with these specifications. The negative pressure system shall remain in operation during this time. Additional cleaning(s) may be needed as determined by the CPIH/VPIH/CIH.

3.6 VISUAL INSPECTION AND AIR CLEARANCE TESTING

3.6.1 GENERAL

Notify the VA representative 24 hours in advance for the performance of the final visual inspection. The final visual inspection will be performed by the VPIH/CIH after the final cleaning.

3.6.2 VISUAL INSPECTION

Final visual inspection will include the entire regulated area, the PDF, all poly sheeting, seals over HVAC openings, doorways, windows, and any other openings. If any debris, residue, dust or any other suspect material is detected, the final cleaning shall be repeated at no cost to the VA. Dust/material samples may be collected and analyzed at no cost to the VA at the discretion of the VPIH/CIH to confirm

visual findings. When the regulated area is visually clean the final testing can be done.

3.6.3 AIR CLEARANCE TESTING

- A. After an acceptable final visual inspection by the VPIH/CIH and VA Representative, the CPIH/CIH will perform the final clearance testing. Air samples will be collected and analyzed in accordance with procedures for AHERA in this specification. If the release criteria are not met, the Contractor shall repeat the final cleaning and continue decontamination procedures until clearance is achieved. **All Additional inspection and testing costs will be borne by the Contractor.**
- B. If release criteria are met, proceed to perform the abatement closeout and to issue the certificate of completion in accordance with these specifications.

3.6.4 FINAL AIR CLEARANCE PROCEDURES

- A. Contractor's Release Criteria: Work in a regulated area is complete when the regulated area is visually clean and airborne fiber levels have been reduced to or below 0.01 f/cc as measured by the AHERA PCM protocol.
- B. Air Monitoring and Final Clearance Sampling: To determine if the elevated airborne fiber counts encountered during abatement operations have been reduced to the specified level, the CPIH/CIH will secure samples and analyze them according to the following procedures:
 - 1. Fibers Counted: "Fibers" referred to in this section shall be either all fibers regardless of composition as counted in the NIOSH 7400 PCM method or asbestos fibers counted using the AHERA TEM method.
 - 2. Aggressive Sampling: All final air testing samples shall be collected using aggressive sampling techniques except where soil is not encapsulated or enclosed. Samples will be collected on 0.8 μ MCE filters for PCM analysis. A minimum of 2000 Liters of air using calibrated pumps shall be collected for clearance samples. Before pumps are started, initiate aggressive air mixing sampling as detailed in 40 CFR 763 Subpart E (AHERA) Appendix A (III)(B)(7)(d). Air samples will be collected in areas subject to normal air circulation away from corners, obstructed locations, and locations near windows, doors, or vents. After air sampling pumps have been shut off, circulating fans shall be shut off. The negative pressure system shall continue to operate.

3.7 ABATEMENT CLOSEOUT AND CERTIFICATE OF COMPLIANCE

3.7.1 COMPLETION OF ABATEMENT WORK

- A. After thorough decontamination, complete asbestos abatement work upon meeting the regulated area clearance criteria and fulfilling the following:
 - 1. Remove all equipment, materials, and debris from the project area.
 - 2. Package and dispose of all asbestos waste as required.
 - 3. Repair or replace all interior finishes damaged during the abatement work.
 - 4. Fulfill other project closeout requirements as specified elsewhere in this specification.

3.7.2 CERTIFICATE OF COMPLETION BY CONTRACTOR

The CPIH shall complete and sign the "Certificate of Completion" in accordance with Attachment 1 at the completion of the abatement and decontamination of the regulated area.

3.7.3 WORK SHIFTS

All work shall be done during administrative hours (8:00 AM to 4:30 PM) Monday - Friday excluding Federal Holidays. Any change in the work schedule must be approved in writing by the VA Representative.

ATTACHMENT #1

CERTIFICATE OF COMPLETION

DATE: _____ VA Project #: _____

PROJECT NAME: _____ Abatement Contractor: _____

VAMC/ADDRESS: _____

1. I certify that I have personally inspected, monitored and supervised the abatement work of (specify regulated area or Building):
which took place from / / to / /
2. That throughout the work all applicable requirements/regulations and the VA's specifications were met.
3. That any person who entered the regulated area was protected with the appropriate personal protective equipment and respirator and that they followed the proper entry and exit procedures and the proper operating procedures for the duration of the work.
4. That all employees of the Abatement Contractor engaged in this work were trained in respiratory protection, were experienced with abatement work, had proper medical surveillance documentation, were fit-tested for their respirator, and were not exposed at any time during the work to asbestos without the benefit of appropriate respiratory protection.
5. That I performed and supervised all inspection and testing specified and required by applicable regulations and VA specifications.
6. That all abatement work was done in accordance with OSHA requirements and the manufacturer's recommendations.

CPIH/CIH Signature/Date: _____

CPIH/CIH Print Name: _____

Abatement Contractor Signature/Date: _____

Abatement Contractor Print Name: _____

ATTACHMENT #2

CERTIFICATE OF WORKER'S ACKNOWLEDGMENT

PROJECT NAME: _____ DATE: _____

PROJECT ADDRESS: _____

ABATEMENT CONTRACTOR'S NAME: _____

WORKING WITH ASBESTOS CAN BE HAZARDOUS TO YOUR HEALTH. INHALING ASBESTOS HAS BEEN LINKED WITH VARIOUS TYPES OF CANCERS. IF YOU SMOKE AND INHALE ASBESTOS FIBERS, YOUR CHANCES OF DEVELOPING LUNG CANCER IS GREATER THAN THAT OF THE NON-SMOKING PUBLIC.

Your employer's contract with the owner for the above project requires that: You must be supplied with the proper personal protective equipment including an adequate respirator and be trained in its use. You must be trained in safe and healthy work practices and in the use of the equipment found at an asbestos abatement project. You must receive/have a current medical examination for working with asbestos. These things shall be provided at no cost to you. By signing this certificate you are indicating to the owner that your employer has met these obligations.

RESPIRATORY PROTECTION: I have been trained in the proper use of respirators and have been informed of the type of respirator to be used on the above indicated project. I have a copy of the written Respiratory Protection Program issued by my employer. I have been provided for my exclusive use, at no cost, with a respirator to be used on the above indicated project.

TRAINING COURSE: I have been trained by a third party, State/EPA accredited trainer in the requirements for an AHERA/OSHA Asbestos Abatement Worker training course, 32 hours minimum duration. I currently have a valid State accreditation certificate. The topics covered in the course include, as a minimum, the following:

- Physical Characteristics and Background Information on Asbestos
- Potential Health Effects Related to Exposure to Asbestos
- Employee Personal Protective Equipment
- Establishment of a Respiratory Protection Program
- State of the Art Work Practices
- Personal Hygiene
- Additional Safety Hazards
- Medical Monitoring
- Air Monitoring
- Relevant Federal, State and Local Regulatory Requirements, Procedures, and Standards
- Asbestos Waste Disposal

MEDICAL EXAMINATION: I have had a medical examination within the past 12 months which was paid for by my employer. This examination included: health history, occupational history, pulmonary function test, and may have included a chest x-ray evaluation. The physician issued a positive written opinion after the examination.

Signature: _____

Printed Name: _____

Social Security Number: _____

Witness: _____

ATTACHMENT #3

AFFIDAVIT OF MEDICAL SURVEILLANCE, RESPIRATORY PROTECTION AND TRAINING/ACCREDITATION

VA PROJECT NAME AND NUMBER: _____

VA MEDICAL FACILITY: _____

ABATEMENT CONTRACTOR'S NAME AND ADDRESS: _____

1. I verify that the following individual

Name: _____ Social Security Number: _____

who is proposed to be employed in asbestos abatement work associated with the above project by the named Abatement Contractor, is included in a medical surveillance program in accordance with 29 CFR 1926.1101(m), and that complete records of the medical surveillance program as required by 29 CFR 1926.1101(m)(n) and 29 CFR 1910.20 are kept at the offices of the Abatement Contractor at the following address.

Address: _____

2. I verify that this individual has been trained, fit-tested and instructed in the use of all appropriate respiratory protection systems and that the person is capable of working in safe and healthy manner as expected and required in the expected work environment of this project.

3. I verify that this individual has been trained as required by 29 CFR 1926.1101(k). This individual has also obtained a valid State accreditation certificate. Documentation will be kept on-site.

4. I verify that I meet the minimum qualifications criteria of the VA specifications for a CPIH.

Signature of CPIH/CIH: _____ Date: _____

Printed Name of CPIH/CIH: _____

Signature of Contractor: _____ Date: _____

Printed Name of Contractor: _____

ATTACHMENT #4

**ABATEMENT CONTRACTOR/COMPETENT PERSON(S) REVIEW AND ACCEPTANCE OF THE VA'S
ASBESTOS SPECIFICATIONS**

VA Project Location: _____

VA Project #: _____

VA Project Description: _____

This form shall be signed by the Asbestos Abatement Contractor Owner and the Asbestos Abatement Contractor's Competent Person(s) prior to any start of work at the VA related to this Specification. If the Asbestos Abatement Contractor's/Competent Person(s) has not signed this form, they shall not be allowed to work on-site.

I, the undersigned, have read VA's Asbestos Specification regarding the asbestos abatement requirements. I understand the requirements of the VA's Asbestos Specification and agree to follow these requirements as well as all required rules and regulations of OSHA/EPA/DOT and State/Local requirements. I have been given ample opportunity to read the VA's Asbestos Specification and have been given an opportunity to ask any questions regarding the content and have received a response related to those questions. I do not have any further questions regarding the content, intent and requirements of the VA's Asbestos Specification.

At the conclusion of the asbestos abatement, I will certify that all asbestos abatement work was done in accordance with the VA's Asbestos Specification and all ACM was removed properly and no fibrous residue remains on any abated surfaces.

Abatement Contractor Owner's Signature _____ Date _____

Abatement Contractor Competent Person(s) _____ Date _____

- - - **END** - - -

SECTION 02 83 33.13
LEAD-BASED PAINT REMOVAL AND DISPOSAL

PART 1 - GENERAL

1.1 DESCRIPTION

This section specifies abatement and disposal of lead-containing ceramic wall tile and controls needed to limit occupational and environmental exposure to lead hazards.

1.2 RELATED WORK

- A. Section 02 41 00, DEMOLITION.
- B. Section 02 82 11, TRADITIONAL ASBESTOS ABATEMENT.

1.3 APPLICABLE PUBLICATIONS

- A. The publications listed below form a part of this specification to the extent referenced. The publications are referred to in the text by basic designation only.
- B. Code of Federal Regulations (CFR):
 - CFR 29 Part 1910.....Occupational Safety and Health Standards
 - CFR 29 Part 1926.....Safety and Health Regulations for Construction
 - CFR 40 Part 148.....Hazardous Waste Injection Restrictions
 - CFR 40 Part 260.....Hazardous Waste Management System: General
 - CFR 40 Part 261.....Identification and Listing of Hazardous Waste
 - CFR 40 Part 262.....Standards Applicable to Generators of Hazardous Waste
 - CFR 40 Part 263.....Standards Applicable to Transporters of Hazardous Waste
 - CFR 40 Part 264.....Standards for Owners and Operations of Hazardous Waste Treatment, Storage, and Disposal Facilities
 - CFR 40 Part 265.....Interim Status Standards for Owners and Operators of Hazardous Waste Treatment, Storage, and Disposal Facilities
 - CFR 40 Part 268.....Land Disposal Restrictions
 - CFR 40 Part 745 Lead; Renovation, Repair and Painting Program (RRP)
 - CFR 49 Part 172.....Hazardous Material Table, Special Provisions, Hazardous Material Communications, Emergency Response Information, and Training Requirements
 - CFR 49 Part 178.....Specifications for Packaging

- C. National Fire Protection Association (NFPA):
NFPA 701-2004.....Methods of Fire Test for Flame-Resistant
Textiles and Films
- D. National Institute for Occupational Safety And Health (NIOSH)
NIOSH OSHA Booklet 3142. Lead in Construction
- E. Underwriters Laboratories (UL)
UL 586-1996 (Rev 2009).. High-Efficiency, Particulate, Air Filter
Units
- F. American National Standards Institute
Z9.2-2006.....Fundamentals Governing the Design and Operation
of Local Exhaust Systems
Z88.6-2006.....Respiratory Protection

1.4 DEFINITIONS

- A. Action Level: Employee exposure, without regard to use of respirations, to an airborne concentration of lead of 30 micrograms per cubic meter of air averaged over an 8-hour period. As used in this section, "30 micrograms per cubic meter of air" refers to the action level.
- B. Area Monitoring: Sampling of lead concentrations within the lead control area and inside the physical boundaries which is representative of the airborne lead concentrations which may reach the breathing zone of personnel potentially exposed to lead.
- C. Physical Boundary: Area physically roped or partitioned off around an enclosed lead control area to limit unauthorized entry of personnel. As used in this section, "inside boundary" shall mean the same as "outside lead control area."
- D. Certified Industrial Hygienist (CIH): As used in this section, refers to an Industrial Hygienist employed by the Contractor and is certified by the American Board of Industrial Hygiene in comprehensive practice.
- E. Change Rooms and Shower Facilities: Rooms within the designated physical boundary around the lead control area equipped with separate storage facilities for clean protective work clothing and equipment and for street clothes which prevent cross- contamination.
- F. Competent Person: A person capable of identifying lead hazards in the work area and is authorized by the contractor to take corrective action.
- G. Decontamination Room: Room for removal of contaminated personal protective equipment (PPE).
- H. Eight-Hour Time Weighted Average (TWA): Airborne concentration of lead averaged over an 8-hour workday to which an employee is exposed.
- I. High Efficiency Particulate Air (HEPA) Filter Equipment: HEPA filtered vacuuming equipment with a UL 586 filter system capable of collecting

and retaining lead-contaminated paint dust. A high efficiency particulate filter means 99.97 percent efficient against 0.3 micron size particles.

- J. Lead: Metallic lead, inorganic lead compounds, and organic lead soaps. Excluded from this definition are other organic lead compounds.
- K. Lead Control Area: An enclosed area or structure with full containment to prevent the spread of lead dust, paint chips, or debris of lead-containing paint removal operations. The lead control area is isolated by physical boundaries to prevent unauthorized entry of personnel.
- L. Lead Permissible Exposure Limit (PEL): Fifty micrograms per cubic meter of air as an 8-hour time weighted average as determined by 29 CFR 1910.1025. If an employee is exposed for more than 8 hours in a work day, the PEL shall be determined by the following formula.
$$\text{PEL (micrograms/cubic meter of air)} = 400 / \text{No. of hrs worked per day}$$
- M. Personnel Monitoring: Sampling of lead concentrations within the breathing zone of an employee to determine the 8-hour time weighted average concentration in accordance with 29 CFR 1910.1025. Samples shall be representative of the employee's work tasks. Breathing zone shall be considered an area within a hemisphere, forward of the shoulders, with a radius of 150 mm to 225 mm (6 to 9 inches) and the center at the nose or mouth of an employee.

1.5 QUALITY ASSURANCE

- A. Before exposure to lead-contaminated dust, provide workers with a comprehensive medical examination as required by 29 CFR 1926.62 (I) (1) (i) & (ii). The examination shall not be required if adequate records show that employees have been examined as required by 29 CFR 1926.62(I) without the last year.
- B. Medical Records: Maintain complete and accurate medical records of employees in accordance with 29 CFR 1910.20.
- C. CIH Responsibilities: The Contractor shall employ a certified Industrial Hygienist who will be responsible for the following:
 - 1. Certify Training.
 - 2. Review and approve lead-containing paint removal plan for conformance to the applicable referenced standards.
 - 3. Inspect lead-containing paint removal work for conformance with the approved plan.
 - 4. Direct monitoring.
 - 5. Ensure work is performed in strict accordance with specifications at all times.

6. Ensure hazardous exposure to personnel and to the environment are adequately controlled at all times.
- D. Training: Train each employee performing paint removal, disposal, and air sampling operations prior to the time of initial job assignment, in accordance with 29 CFR 1926.62.
- E. Training Certification: Submit certificates signed and dated by the CIH and by each employee stating that the employee has received training.
- F. Respiratory Protection Program:
 1. Furnish each employee required to wear a negative pressure respirator or other appropriate type with a respirator fit test at the time of initial fitting and at least every 6 months thereafter as required by 29 CFR 1926.62.
 2. Establish and implement a respiratory protection program as required by 29 CFR 1910.134, 29 CFR 1910.1025, and 29 CFR 1926.62.
- G. Hazard Communication Program: Establish and implement a Hazard Communication Program as required by 29 CFR 1910.1200.
- H. Hazardous Waste Management: The Hazardous Waste Management plan shall comply with applicable requirements of Federal, State, and local hazardous waste regulations and address:
 1. Identification of hazardous wastes associated with the work.
 2. Estimated quantities of wastes to be generated and disposed of.
 3. Names and qualifications of each contractor that will be transporting, storing, treating, and disposing of the wastes. Include the facility location and a 24-hour point of contact.
 4. Names and qualifications (experience and training) of personnel who will be working on-site with hazardous wastes.
 5. List of waste handling equipment to be used in performing the work, to include cleaning, volume reduction, and transport equipment.
 6. Spill prevention, containment, and cleanup contingency measures to be implemented.
 7. Work plan and schedule for waste containment, removal and disposal. Wastes shall be cleaned up and containerized daily.
 8. Cost for hazardous waste disposal according to this plan.
- I. Safety and Health Compliance:
 1. In addition to the detailed requirements of this specification, comply with laws, ordinances, rules, and regulations of federal, state, and local authorities regarding removing, handling, storing, transporting, and disposing of lead waste materials. Comply with the applicable requirements of the current issue of 29 CFR 1910.1025.

Submit matters regarding interpretation of standards to the Contracting Officer for resolution before starting work.

2. Where specification requirements and the referenced documents vary, the most stringent requirements shall apply.
3. The following local laws, ordinances, criteria, rules and regulations regarding removing, handling, storing, transporting, and disposing of lead-contaminated materials apply:
 - a. Minnesota Pollution Control Agency (MPCA): The MPCA has been delegated the authority by the EPA to enforce EPA regulations. They may also review projects for compliance with MDH Rules.

b. Minnesota Department of Health:

Minnesota Residential Lead Abatement Rule (Minnesota Rules, Parts 4761.1000 to 4761.1230.

Lead Poisoning Prevention Act (Minnesota Statutes, Sections 114.9501 through 144.9509.

Abrasive Blasting From Residential, Child-Care Facilities and Schools (Minnesota Rules Chapter J. Pre-Construction Conference: Along with the CIH, meet with the Contracting Officer to discuss in detail the lead-containing paint removal work plan, including work procedures and precautions for the work plan.

1.6 SUBMITTALS

- A. Submit the following in accordance with Section 01 33 23, SHOP DRAWINGS, PRODUCT DATA, AND SAMPLES.
- B. Manufacturer's Catalog Data:
 - Vacuum filters
 - Respirators
- C. Instructions: Paint removal materials. Include applicable material safety data sheets.
- D. Statements Certifications and Statements:
 1. Qualifications of CIH: Submit name, address, and telephone number of the CIH selected to perform responsibilities in paragraph entitled "CIH Responsibilities." Provide previous experience of the CIH. Submit proper documentation that the Industrial Hygienist is certified by the American Board of Industrial Hygiene in comprehensive practice, including certification number and date of certification/recertification.
 2. Testing Laboratory: Submit the name, address, and telephone number of the testing laboratory selected to perform the monitoring, testing, and reporting of airborne concentrations of lead. Provide proper documentation that persons performing the analysis have been judged proficient by successful participation within the last year in the National Institute for Occupational Safety and Health (NIOSH)

Proficiency Analytical Testing (PAT) Program. The laboratory shall be accredited by the American Industrial Hygiene Association (AIHA). Provide AIHA documentation along with date of accreditation/reaccreditation.

3. Lead-Containing Removal Plan:

- a. Submit a detailed job-specific plan of the work procedures to be used in the removal of lead-containing ceramic tile. The plan shall include a sketch showing the location, size, and details of lead control areas, location and details of decontamination rooms, change rooms, shower facilities, and mechanical ventilation system.
- b. Include in the plan, eating, drinking, smoking and restroom procedures, interface of trades, sequencing of lead related work, collected wastewater and paint debris disposal plan, air sampling plan, respirators, protective equipment, and a detailed description of the method of containment of the operation to ensure that airborne lead concentrations of 30 micrograms per cubic meter of air are not exceeded outside of the lead control area.
- c. Include air sampling, training and strategy, sampling methodology, frequency, duration of sampling, and qualifications of air monitoring personnel in the air sampling portion on the plan.

4. Field Test Reports: Monitoring Results: Submit monitoring results to the Contracting Officer within 3 working days, signed by the testing laboratory employee performing the air monitoring, the employee that analyzed the sample, and the CIH.

5. Records:

- a. Completed and signed hazardous waste manifest from treatment or disposal facility.
- b. Certification of Medical Examinations.
- c. Employee training certification.

PART 3 EXECUTION

3.1 PROTECTION

- A. Notification: Notify the Contracting Officer 20 days prior to the start of any lead removal work.
- B. Lead Control Area Requirements.
 1. Establish a lead control area by completely enclosing the area or structure where lead-containing removal operations will be performed.

2. Contain removal operations by the use of a negative pressure full containment system with at least one change room and with HEPA filtered exhaust.
- C. Protection of Existing Work to Remain: Perform lead removal work without damage or contamination of adjacent areas. Where existing work is damaged or contaminated, restore work to its original condition.
- D. Boundary Requirements: Provide physical boundaries around the lead control area by roping off the area [designated on the drawings] or providing curtains, portable partitions or other enclosures to ensure that airborne concentrations of lead will not reach 30 micrograms per cubic meter of air outside of the lead control area.
- E. Heating, Ventilating and Air Conditioning (HVAC) Systems: Shut down, lock out, and isolate HVAC systems that supply, exhaust, or pass through the lead control areas. Seal intake and exhaust vents in the lead control area with 6-mil plastic sheet and tape. Seal seams in HVAC components that pass through the lead control area.
- F. Change Room and Shower Facilities: Provide clean change rooms and shower facilities within the physical boundary around the designated lead control area in accordance with requirements of 29 CFR 1926.62.
- G. Mechanical Ventilation System:
 1. Use adequate ventilation to control personnel exposure to lead in accordance with 29 CFR 1926.57.
 2. To the extent feasible, use fixed local exhaust ventilation connected to HEPA filters or other collection systems, approved by the industrial hygienist. Local exhaust ventilation systems shall be designed, constructed, installed, and maintained in accordance with ANSI Z9.2.
 3. If air from exhaust ventilation is recirculated into the work place, the system shall have a high efficiency filter with reliable back-up filter and controls to monitor the concentration of lead in the return air and to bypass the recirculation system automatically if it fails. Air may be recirculated only where exhaust to the outside is not feasible.
- H. Personnel Protection: Personnel shall wear and use protective clothing and equipment as specified herein. Eating, smoking, or drinking is not permitted in the lead control area. No one will be permitted in the lead control area unless they have been given appropriate training and protective equipment.
- I. Warning Signs: Provide warning signs at approaches to lead control areas. Locate signs at such a distance that personnel may read the sign

and take the necessary precautions before entering the area. Signs shall comply with the requirements of 29 CFR 1926.62.

3.2 WORK PROCEDURES

- A. Perform removal of lead-containing ceramic tile in accordance with approved lead-containing removal plan. Use procedures and equipment required to limit occupational and environmental exposure to lead when lead- containing ceramic tile is removed in accordance with 29 CFR 1926.62, except as specified herein. Dispose of removed associated waste in compliance with Environmental Protection Agency (EPA), federal, state, and local requirements.
- B. Personnel Exiting Procedures:
 - 1. Whenever personnel exit the lead-controlled area, they shall perform the following procedures and shall not leave the work place wearing any clothing or equipment worn during the work day:
 - a. Vacuum themselves off.
 - b. Remove protective clothing in the decontamination room, and place them in an approved impermeable disposal bag.
 - c. Shower.
 - d. Change to clean clothes prior to leaving the physical boundary designated around the lead-contaminated job site.
- C. Monitoring: Monitoring of airborne concentrations of lead shall be in accordance with 29 CFR 1910.1025 and as specified herein. Air monitoring, testing, and reporting shall be performed by a CIH or an Industrial Hygiene (IH) Technician who is under the direction of the CIH:
 - 1. The CIH or the IH Technician under the direction of the CIH shall be on the job site directing the monitoring, and inspecting the lead-containing paint removal work to ensure that the requirements of the Contract have been satisfied during the entire lead-containing paint removal operation.
 - 2. Take personal air monitoring samples on employees who are anticipated to have the greatest risk of exposure as determined by the CIH. In addition, take air monitoring samples on at least 25 percent of the work crew or a minimum of two employees, whichever is greater, during each work shift.
 - 3. Submit results of air monitoring samples, signed by the CIH, within 24 hours after the air samples are taken. Notify the Contracting Officer immediately of exposure to lead at or in excess of the action level of 30 micrograms per cubic meter of air outside of the lead control area.

D. Monitoring During Lead Removal Work:

1. Perform personal and area monitoring during the entire Lead removal operation. Sufficient area monitoring shall be conducted at the physical boundary to ensure unprotected personnel are not exposed above 30 micrograms per cubic meter of air at all times. If the outside boundary lead levels are at or exceed 30 micrograms per cubic meter of air, work shall be stopped and the CIH shall immediately correct the condition(s) causing the increased levels and notify the Contracting Officer immediately.
2. The CIH shall review the sampling data collected on that day to determine if condition(s) requires any further change in work methods. Removal work shall resume when approval is given by the CIH. The Contractor shall control the lead level outside of the work boundary to less than 30 micrograms per cubic meter of air at all times. As a minimum, conduct area monitoring daily on each shift in which lead removal operations are performed in areas immediately adjacent to the lead control area.
- 3.

3.3 LEAD-CONTAINING PAINT REMOVAL

- A. Remove ceramic wall tile associated with the sink backsplash in 9 bathroom locations

3.5 CLEANUP AND DISPOSAL

- A. Cleanup: Maintain surfaces of the lead control area free of accumulations of chips and dust. Restrict the spread of dust and debris; keep waste from being distributed over the work area. Do not dry sweep or use compressed air to clean up the area. At the end of each shift and when the paint removal operation has been completed, clean the area of visible lead paint contamination by vacuuming with a HEPA filtered vacuum cleaner and wet mopping the area.
- B. Certification: The CIH shall certify in writing that the inside and outside the lead control area air monitoring samples are less than 30 micrograms per cubic meter of air, the respiratory protection for the employees was adequate, the work procedures were performed in accordance with 29 CFR 1926.62, and that there were no visible accumulations of lead-contaminated paint and dust on the worksite. Do not remove the lead control area or roped-off boundary and warning signs prior to the Contracting Officer's receipt of the CIH's certification. Reclean areas showing dust or residual chips.
- C. DISPOSAL: DISPOSAL OF NON-HAZARDOUS SOLID WASTE (Demolition Debris)

1. Collect and Dispose of demolition debris with lead-based paint in a permitted solid waste landfill, including a demolition, industrial, or mixed solid waste landfill, if the landfill operator is notified and does not prohibit lead-based paint waste.

D. DISPOSAL: DISPOSAL OF HAZARDOUS WASTE

1. Collect lead-contaminated debris, bags, containers, equipment, and lead-contaminated clothing, which may produce airborne concentrations of lead particles.
2. Store lead-contaminated clothing and equipment, and lead-contaminated dust and cleaning debris into U.S. Department of Transportation (49 CFR 178) approved 55-gallon drums. Properly labels each drum to identify the type of waste (49 CFR 172) and the date lead-contaminated wastes were first put into the drum.

The CIH shall collect Toxicity Characteristic Leaching Procedure (TCLP) samples of waste, not including the demolition debris and the testing shall be performed by a laboratory accredited by either the American Industrial Hygiene Association (AIHA) or the American Association of Laboratory Accreditation (AALA)

- a. Waste tested which results in a lead content in the leachate of greater than or equal to five parts per million is to be considered hazardous, handled and disposed of according to local, city, state, and federal regulations.
- b. The Contracting Officer or an authorized representative will assign an area for interim storage of waste-containing drums. Do not store hazardous waste drums in interim storage longer than 90 calendar days from the date affixed to each drum.
- c. Handle, store, transport, and dispose lead or lead-contaminated waste in accordance with 40 CFR 260, 40 CFR 261, 40 CFR 262, 40 CFR 263, 40 CFR 264, and 40 CFR 265. Comply with land disposal restriction notification requirements as required by 40 CFR 268.

- E. Disposal Documentation Submit written evidence that the hazardous waste treatment, storage, or disposal facility (TSD) is approved for lead disposal by the EPA and state or local regulatory agencies. Submit one copy of the completed manifest, signed and dated by the initial transporter in accordance with 40 CFR 262.

- - - E N D - - -

SECTION 05 50 00
METAL FABRICATIONS

PART 1 - GENERAL

1.1 DESCRIPTION

- A. This section specifies items and assemblies fabricated from structural steel shapes and other materials as shown and specified.
- B. Items specified.
 - 1. Support for Wall and Ceiling Mounted Items: (SD055000-01, SD055000-02, SD102113-01, SD102600-01, SD123100-01 & SD123100-02)
 - 2. Railings
 - 3. Modular Channels

1.2 RELATED WORK

- A. Colors, finishes, and textures: Section 09 06 00, SCHEDULE FOR FINISHES.
- B. Prime and finish painting: Section 09 91 00, PAINTING.
- C. Stainless steel corner guards: Section 10 26 00, WALL AND DOOR PROTECTION.

1.3 SUBMITTALS

- A. Submit in accordance with Section 01 33 23, SHOP DRAWINGS, PRODUCT DATA, AND SAMPLES.
- B. Manufacturer's Literature and Data:

Grating, each type	Floor plate
Trap door	Wheel guards
Ceiling hatch	Sidewalk Access door
Manhole Covers	Safety nosing

- C. Shop Drawings:
 - 1. Each item specified, showing complete detail, location in the project, material and size of components, method of joining various components and assemblies, finish, and location, size and type of anchors.
 - 2. Mark items requiring field assembly for erection identification and furnish erection drawings and instructions.
 - 3. Provide templates and rough-in measurements as required.
- D. Manufacturer's Certificates:

1. Anodized finish as specified.
 2. Live load designs as specified.
- E. Design Calculations for specified live loads including dead loads.
- F. Furnish setting drawings and instructions for installation of anchors to be preset into concrete and masonry work, and for the positioning of items having anchors to be built into concrete or masonry construction.

1.4 QUALITY ASSURANCE

- A. Each manufactured product shall meet, as a minimum, the requirements specified, and shall be a standard commercial product of a manufacturer regularly presently manufacturing items of type specified.
- B. Each product type shall be the same and be made by the same manufacturer.
- C. Assembled product to the greatest extent possible before delivery to the site.
- D. Include additional features, which are not specifically prohibited by this specification, but which are a part of the manufacturer's standard commercial product.

1.5 APPLICABLE PUBLICATIONS

- A. The publications listed below form a part of this specification to the extent referenced. The publications are referenced in the text by the basic designation only.
- B. American Society of Mechanical Engineers (ASME):
- B18.6.1-97.....Wood Screws
 - B18.2.2-87(R2005).....Square and Hex Nuts
- C. American Society for Testing and Materials (ASTM):
- A36/A36M-12.....Structural Steel
 - A47-99(R2009).....Malleable Iron Castings
 - A48-03(R2012).....Gray Iron Castings
 - A53-12.....Pipe, Steel, Black and Hot-Dipped, Zinc-Coated
Welded and Seamless
 - A123-12.....Zinc (Hot-Dip Galvanized) Coatings on Iron and
Steel Products
 - A240/A240M-14.....Standard Specification for Chromium and
Chromium-Nickel Stainless Steel Plate, Sheet
and Strip for Pressure Vessels and for General
Applications.
 - A269-10.....Seamless and Welded Austenitic Stainless Steel
Tubing for General Service

- A307-12.....Carbon Steel Bolts and Studs, 60,000 PSI
Tensile Strength
- A391/A391M-07(R2012)....Grade 80 Alloy Steel Chain
- A786/A786M-09.....Rolled Steel Floor Plate
- B221-13.....Aluminum and Aluminum-Alloy Extruded Bars,
Rods, Wire, Shapes, and Tubes
- B456-11.....Electrodeposited Coatings of Copper Plus Nickel
Plus Chromium and Nickel Plus Chromium
- B632-08.....Aluminum-Alloy Rolled Tread Plate
- C1107-13.....Packaged Dry, Hydraulic-Cement Grout
(Nonshrink)
- D3656-13.....Insect Screening and Louver Cloth Woven from
Vinyl-Coated Glass Yarns
- F436-11.....Hardened Steel Washers
- F468-06(R2012).....Nonferrous Bolts, Hex Cap Screws, Socket Head
Cap Screws and Studs for General Use
- F593-13.....Stainless Steel Bolts, Hex Cap Screws, and
Studs
- F1667-11.....Driven Fasteners: Nails, Spikes and Staples
- D. American Welding Society (AWS):
 - D1.1-10.....Structural Welding Code Steel
 - D1.2-08.....Structural Welding Code Aluminum
 - D1.3-08.....Structural Welding Code Sheet Steel
- E. National Association of Architectural Metal Manufacturers (NAAMM)
 - AMP 521-01.....Pipe Railing Manual
 - AMP 500-06.....Metal Finishes Manual
 - MBG 531-09.....Metal Bar Grating Manual
 - MBG 532-09.....Heavy Duty Metal Bar Grating Manual
- F. Structural Steel Painting Council (SSPC)/Society of Protective
Coatings:
 - SP 1-04.....No. 1, Solvent Cleaning
 - SP 2-04.....No. 2, Hand Tool Cleaning
 - SP 3-04.....No. 3, Power Tool Cleaning
- G. Federal Specifications (Fed. Spec):
 - RR-T-650E.....Treads, Metallic and Nonmetallic, Nonskid

PART 2 - PRODUCTS

2.1 DESIGN CRITERIA

- A. In addition to the dead loads, design fabrications to support the following live loads unless otherwise specified.
- B. Railings and Handrails: 900 N (200 pounds) in any direction at any point.
- C. Modular Channel Units:
 - 1. Factory fabricated, channel shaped, cold formed sheet steel shapes, complete with fittings bolts and nuts required for assembly.
 - 2. Form channel within turned pyramid shaped clamping ridges on each side.
 - 3. Provide case hardened steel nuts with serrated grooves in the top edges designed to be inserted in the channel at any point and be given a quarter turn so as to engage the channel clamping ridges. Provide each nut with a spring designed to hold the nut in place.
 - 4. Factory finish channels and parts with oven baked primer when exposed to view. Channels fabricated of ASTM A525, G90 galvanized steel may have primer omitted in concealed locations. Finish screws and nuts with zinc coating.
 - 5. Fabricate snap-in closure plates to fit and close exposed channel openings of not more than 0.3 mm (0.0125 inch) thick stainless steel.

2.2 MATERIALS

- A. Structural Steel: ASTM A36.
- B. Stainless Steel: ASTM A240, Type 302 or 304.
- C. Aluminum, Extruded: ASTM B221, Alloy 6063-T5 unless otherwise specified. For structural shapes use alloy 6061-T6 and alloy 6061-T4511.
- D. Floor Plate:
 - 1. Steel ASTM A786.
 - 2. Aluminum: ASTM B632.
- E. Steel Pipe: ASTM A53.
 - 1. Galvanized for exterior locations.
 - 2. Type S, Grade A unless specified otherwise.
 - 3. NPS (inside diameter) as shown.
- F. Cast-Iron: ASTM A48, Class 30, commercial pattern.
- G. Malleable Iron Castings: A47.
- H. Primer Paint: As specified in Section 09 91 00, PAINTING.

I. Stainless Steel Tubing: ASTM A269, type 302 or 304.

J. Modular Channel Units:

1. Factory fabricated, channel shaped, cold formed sheet steel shapes, complete with fittings bolts and nuts required for assembly.
2. Form channel within turned pyramid shaped clamping ridges on each side.
3. Provide case hardened steel nuts with serrated grooves in the top edges designed to be inserted in the channel at any point and be given a quarter turn so as to engage the channel clamping ridges. Provide each nut with a spring designed to hold the nut in place.
4. Factory finish channels and parts with oven baked primer when exposed to view. Channels fabricated of ASTM A525, G90 galvanized steel may have primer omitted in concealed locations. Finish screws and nuts with zinc coating.
5. Fabricate snap-in closure plates to fit and close exposed channel openings of not more than 0.3 mm (0.0125 inch) thick stainless steel.

K. Grout: ASTM C1107, pourable type.

2.3 HARDWARE

A. Rough Hardware:

1. Furnish rough hardware with a standard plating, applied after punching, forming and assembly of parts; galvanized, cadmium plated, or zinc-coated by electro-galvanizing process. Galvanized G-90 where specified.
2. Use G90 galvanized coating on ferrous metal for exterior work unless non-ferrous metal or stainless is used.

B. Fasteners:

1. Bolts with Nuts:
 - a. ASME B18.2.2.
 - b. ASTM A307 for 415 MPa (60,000 psi) tensile strength bolts.
 - c. ASTM F468 for nonferrous bolts.
 - d. ASTM F593 for stainless steel.
2. Screws: ASME B18.6.1.
3. Washers: ASTM F436, type to suit material and anchorage.
4. Nails: ASTM F1667, Type I, style 6 or 14 for finish work.

2.4 FABRICATION GENERAL

A. Material

1. Use material as specified. Use material of commercial quality and suitable for intended purpose for material that is not named or its standard of quality not specified.
2. Use material free of defects which could affect the appearance or service ability of the finished product.

B. Size:

1. Size and thickness of members as shown.
2. When size and thickness is not specified or shown for an individual part, use size and thickness not less than that used for the same component on similar standard commercial items or in accordance with established shop methods.

C. Connections

1. Except as otherwise specified, connections may be made by welding, riveting or bolting.
2. Field riveting will not be approved.
3. Design size, number and placement of fasteners, to develop a joint strength of not less than the design value.
4. Holes, for rivets and bolts: Accurately punched or drilled and burrs removed.
5. Size and shape welds to develop the full design strength of the parts connected by welds and to transmit imposed stresses without permanent deformation or failure when subject to service loadings.
6. Use Rivets and bolts of material selected to prevent corrosion (electrolysis) at bimetallic contacts. Plated or coated material will not be approved.
7. Use stainless steel connectors for removable members machine screws or bolts.

D. Fasteners and Anchors

1. Use methods for fastening or anchoring metal fabrications to building construction as shown or specified.
2. Where fasteners and anchors are not shown, design the type, size, location and spacing to resist the loads imposed without deformation of the members or causing failure of the anchor or fastener, and suit the sequence of installation.
3. Use material and finish of the fasteners compatible with the kinds of materials which are fastened together and their location in the finished work.

4. Fasteners for securing metal fabrications to new construction only, may be by use of threaded or wedge type inserts or by anchors for welding to the metal fabrication for installation before the concrete is placed or as masonry is laid.
5. Fasteners for securing metal fabrication to existing construction or new construction may be expansion bolts, toggle bolts, power actuated drive pins, welding, self drilling and tapping screws or bolts.

E. Workmanship

1. General:

- a. Fabricate items to design shown.
- b. Furnish members in longest lengths commercially available within the limits shown and specified.
- c. Fabricate straight, true, free from warp and twist, and where applicable square and in same plane.
- d. Provide holes, sinkages and reinforcement shown and required for fasteners and anchorage items.
- e. Provide openings, cut-outs, and tapped holes for attachment and clearances required for work of other trades.
- f. Prepare members for the installation and fitting of hardware.
- g. Cut openings in gratings and floor plates for the passage of ducts, sumps, pipes, conduits and similar items. Provide reinforcement to support cut edges.
- h. Fabricate surfaces and edges free from sharp edges, burrs and projections which may cause injury.

2. Welding:

- a. Weld in accordance with AWS.
- b. Welds shall show good fusion, be free from cracks and porosity and accomplish secure and rigid joints in proper alignment.
- c. Where exposed in the finished work, continuous weld for the full length of the members joined and have depressed areas filled and protruding welds finished smooth and flush with adjacent surfaces.
- d. Finish welded joints to match finish of adjacent surface.

3. Joining:

- a. Miter or butt members at corners.
- b. Where frames members are butted at corners, cut leg of frame member perpendicular to surface, as required for clearance.

4. Anchors:

- a. Where metal fabrications are shown to be preset in concrete, weld 32 x 3 mm (1-1/4 by 1/8 inch) steel strap anchors, 150 mm (6 inches) long with 25 mm (one inch) hooked end, to back of member at 600 mm (2 feet) on center, unless otherwise shown.
- b. Where metal fabrications are shown to be built into masonry use 32 x 3 mm (1-1/4 by 1/8 inch) steel strap anchors, 250 mm (10 inches) long with 50 mm (2 inch) hooked end, welded to back of member at 600 mm (2 feet) on center, unless otherwise shown.

5. Cutting and Fitting:

- a. Accurately cut, machine and fit joints, corners, copes, and miters.
- b. Fit removable members to be easily removed.
- c. Design and construct field connections in the most practical place for appearance and ease of installation.
- d. Fit pieces together as required.
- e. Fabricate connections for ease of assembly and disassembly without use of special tools.
- f. Joints firm when assembled.
- g. Conceal joining, fitting and welding on exposed work as far as practical.
- h. Do not show rivets and screws prominently on the exposed face.
- i. The fit of components and the alignment of holes shall eliminate the need to modify component or to use exceptional force in the assembly of item and eliminate the need to use other than common tools.

F. Finish:

1. Finish exposed surfaces in accordance with NAAMM AMP 500 Metal Finishes Manual.
2. Aluminum: NAAMM AMP 501.
 - a. Mill finish, AA-M10, as fabricated, use unless specified otherwise.
 - b. Clear anodic coating, AA-C22A41, chemically etched medium matte, with Architectural Class 1, 0.7 mils or thicker.
 - c. Colored anodic coating, AA-C22A42, chemically etched medium matte with Architectural Class 1, 0.7 mils or thicker.
 - d. Painted: AA-C22R10.
3. Steel and Iron: NAAMM AMP 504.

- a. Zinc coated (Galvanized): ASTM A123, G90 unless noted otherwise.
- b. Surfaces exposed in the finished work:
 - 1) Finish smooth rough surfaces and remove projections.
 - 2) Fill holes, dents and similar voids and depressions with epoxy type patching compound.
- c. Shop Prime Painting:
 - 1) Surfaces of Ferrous metal:
 - a) Items not specified to have other coatings.
 - b) Galvanized surfaces specified to have prime paint.
 - c) Remove all loose mill scale, rust, and paint, by hand or power tool cleaning as defined in SSPC-SP2 and SP3.
 - d) Clean of oil, grease, soil and other detrimental matter by use of solvents or cleaning compounds as defined in SSPC-SP1.
 - e) After cleaning and finishing apply one coat of primer as specified in Section 09 91 00, PAINTING.
 - 2) Non ferrous metals: Comply with MAAMM-500 series.
- 4. Stainless Steel: NAAMM AMP-504 Finish No. 4.
- G. Protection:
 - 1. Insulate aluminum surfaces that will come in contact with concrete, masonry, plaster, or metals other than stainless steel, zinc or white bronze by giving a coat of heavy-bodied alkali resisting bituminous paint or other approved paint in shop.
 - 2. Spot prime all abraded and damaged areas of zinc coating which expose the bare metal, using zinc rich paint on hot-dip zinc coat items and zinc dust primer on all other zinc coated items.

2.5 SUPPORTS

- A. General:
 - 1. Fabricate ASTM A36 structural steel shapes as shown.
 - 2. Use clip angles or make provisions for welding hangers and braces to overhead construction.
 - 3. Field connections may be welded or bolted.
- B. For Wall Mounted Items:
 - 1. For items supported by metal stud partitions.
 - 2. Steel strip or hat channel minimum of 1.5 mm (0.0598 inch) thick.
 - 3. Steel strip minimum of 150 mm (6 inches) wide, length extending one stud space beyond end of item supported.

4. Steel hat channels where shown. Flange cut and flattened for anchorage to stud.
5. Structural steel tube or channel for grab bar at water closets floor to structure above with clip angles or end plates formed for anchors.
6. Use steel angles for thru wall counters. Drill angle for fasteners at ends and not over 100 mm (4 inches) on center between ends.

C. For Trapeze Bars:

1. Construct assembly above ceilings as shown and design to support not less than a 340 kg (750 pound) working load at any point.
2. Fabricate trapeze supports as shown, with all exposed members, including screws, nuts, bolts and washers, fabricated of stainless steel.
3. Fabricate concealed components of structural steel shapes unless shown otherwise.
4. Stainless steel ceiling plate drilled for eye bolt.
5. Continuously weld connections where welds shown.
6. Use modular channel where shown with manufacturers bolts and fittings.
 - a. Weld ends of steel angle braces to steel plates and secure to modular channel units as shown. Drill plates for anchor bolts.
 - b. Fabricate eye bolt, special clamp bolt, and plate closure full length of modular channel at ceiling line and secure to modular channel unit with manufacturers standard fittings.

D. For Intravenous Track and Cubical Curtain Track:

1. Fabricate assembly of steel angle as shown.
2. Drill angle bent ends for anchor screws to acoustical suspension system and angle for hanger wires.
3. Provide pipe sleeve welded to angle.

2.6 GUARDS

A. Wall Corner Guards:

1. Fabricate from steel angles and furnish with anchors as shown.
2. Continuously weld anchor to angle.

2.7 TRAP DOOR AND FRAMES WITH CEILING HATCH

A. Ceiling Hatch:

1. Construct hatch with "T" or angle frame designed to support edge of ceiling and hatch, weld to well lining.

2. Form hatch panels of 3 mm (1/8 inch) steel, 5 mm (3/16 inch) aluminum or 1 mm (0.0359 inch) thick steel of pan type construction with 25 mm (one inch) of mineral fiber insulation between.
3. Use counter balance device, hinges, latch, hangers and other accessories required for installation and operation of hatch with not over 90 N (20 pounds) of force.
4. Fabricate panels flush and reinforced to remain flat.
5. Locate hatch panel flush with frame.

B. Finish with baked on prime coat.

PART 3 - EXECUTION

3.1 INSTALLATION, GENERAL

- A. Set work accurately, in alignment and where shown, plumb, level, free of rack and twist, and set parallel or perpendicular as required to line and plane of surface.
- B. Items set into concrete or masonry.
 1. Provide temporary bracing for such items until concrete or masonry is set.
 2. Place in accordance with setting drawings and instructions.
 3. Build strap anchors, into masonry as work progresses.
- C. Set frames of gratings, covers, corner guards, trap doors and similar items flush with finish floor or wall surface and, where applicable, flush with side of opening.
- D. Field weld in accordance with AWS.
 1. Design and finish as specified for shop welding.
 2. Use continuous weld unless specified otherwise.
- E. Install anchoring devices and fasteners as shown and as necessary for securing metal fabrications to building construction as specified. Power actuated drive pins may be used except for removable items and where members would be deformed or substrate damaged by their use.
- F. Spot prime all abraded and damaged areas of zinc coating as specified and all abraded and damaged areas of shop prime coat with same kind of paint used for shop priming.
- G. Isolate aluminum from dissimilar metals and from contact with concrete and masonry materials as required to prevent electrolysis and corrosion.
- H. Secure escutcheon plate with set screw.

3.2 INSTALLATION OF SUPPORTS

- A. Anchorage to structure.

1. Secure angles or channels and clips to overhead structural steel by continuous welding unless bolting is shown.
2. Secure supports to concrete inserts by bolting or continuous welding as shown.
3. Secure supports to mid height of concrete beams when inserts do not exist with expansion bolts and to slabs, with expansion bolts. unless shown otherwise.
4. Secure steel plate or hat channels to studs as detailed.

B. Supports for Wall Mounted items:

1. Locate center of support at anchorage point of supported item.
2. Locate support at top and bottom of wall hung cabinets.
3. Locate support at top of floor cabinets and shelving installed against walls.
4. Locate supports where required for items shown.

C. Support for cantilever grab bars:

1. Locate channels or tube in partition for support as shown, and extend full height from floor to underside of structural slab above.
2. Anchor at top and bottom with angle clips bolted to channels or tube with two, 9 mm (3/8 inch) diameter bolts.
3. Anchor to floors and overhead construction with two 9 mm (3/8 inch) diameter bolts.
4. Fasten clips to concrete with expansion bolts, and to steel with machine bolts or welds.

3.3 DOOR FRAMES

- A. Secure clip angles at bottom of frames to concrete slab with expansion bolts as shown.
- B. Level and plumb frame; brace in position required.
- C. At masonry, set frames in walls so anchors are built-in as the work progresses unless shown otherwise.
- D. Set frames in formwork for frames cast into concrete.
- E. Where frames are set in prepared openings, bolt to wall with spacers and expansion bolts.

3.4 OTHER FRAMES

- A. Set frame flush with surface unless shown otherwise.
- B. Anchor frames at ends and not over 450 mm (18 inches) on centers unless shown otherwise.
- C. Set in formwork before concrete is placed.

3.5 GUARDS

A. Steel Angle Corner Guards:

1. Build into masonry as the work progress.
2. Set into formwork before concrete is placed.
3. Set angles flush with edge of opening and finish floor or wall or as shown.
4. At existing construction fasten angle and filler piece to adjoining construction with 16 mm (5/8 inch) diameter by 75 mm (3 inch) long expansion bolts 450 mm (18 inches) on center.
5. Install Guard Angles at Edges of Openings in Slab Dock Leveler Overhead Doors where shown.

B. Channel Guard at Top Edge of Concrete Platforms:

1. Install in formwork before concrete is placed.
2. Set channel flush with top of the platform.

C. Wheel Guards:

1. Set flanges of wheel guard at least 50 mm (2 inches) into pavement.
2. Anchor to walls as shown, expansion bolt if not shown.

3.6 STEEL COMPONENTS FOR MILLWORK ITEMS

Coordinate and deliver to Millwork fabricator for assembly where millwork items are secured to metal fabrications.

3.7 CLEAN AND ADJUSTING

- A. Adjust movable parts including hardware to operate as designed without binding or deformation of the members centered in the opening or frame and, where applicable, contact surfaces fit tight and even without forcing or warping the components.
- B. Clean after installation exposed prefinished and plated items and items fabricated from stainless steel, aluminum and copper alloys, as recommended by the metal manufacture and protected from damage until completion of the project.

- - - E N D - - -

Renovate Building 49 South Wing
For Community Living Center Privacy

VA Project No. 656-15-261
2014-07

SECTION 06 20 00
FINISH CARPENTRY

PART 1 - GENERAL

1.1 DESCRIPTION

- A. This section specifies exterior and interior millwork.

1.2 RELATED WORK

- A. Wood doors: Section 08 14 00, WOOD DOORS.
B. Color and texture of finish: Section 09 06 00, SCHEDULE FOR FINISHES.

1.3 SUBMITTALS

- A. Submit in accordance with Section 01 33 23, SHOP DRAWINGS, PRODUCT DATA, AND SAMPLES.
B. Shop Drawings:
1. Millwork items - Half full size scale for sections and details 1:50 (1/4-inch) for elevations and plans.
2. Show construction and installation.
C. Samples:
Plastic laminate finished plywood or particleboard, 150 mm by 300 mm (six by twelve inches).
D. Certificates:
1. Indicating preservative treatment fire retardant treatment of materials meet the requirements specified.
2. Indicating moisture content of materials meet the requirements specified.
E. List of acceptable sealers for fire retardant and preservative treated materials.
F. Manufacturer's literature and data:
1. Finish hardware
2. Sinks with fittings
3. Electrical components

1.4 DELIVERY, STORAGE AND HANDLING

- A. Protect lumber and millwork from dampness, maintaining moisture content specified both during and after delivery at site.
B. Store finishing lumber and millwork in weathertight well ventilated structures or in space in existing buildings designated by COR. Store at a minimum temperature of 21°C (70°F) for not less than 10 days before installation.

- C. Pile lumber in stacks in such manner as to provide air circulation around surfaces of each piece.

1.5 APPLICABLE PUBLICATIONS

- A. The publications listed below form a part of this specification to the extent referenced. The publications are referenced in the text by the basic designation only.
- B. American Society of Testing and Materials (ASTM):
- A36/A36M-08.....Structural Steel
 - A53-12.....Pipe, Steel, Black and Hot-Dipped Zinc Coated, Welded and Seamless
 - A167-99 (R2009).....Stainless and Heat-Resisting Chromium-Nickel Steel Plate, Sheet, and Strip
 - B26/B26M-09.....Aluminum-Alloy Sand Castings
 - B221-08.....Aluminum and Aluminum-Alloy Extruded Bars, Rods, Wire, Profiles, and Tubes
 - E84-10.....Surface Burning Characteristics of Building Materials
- C. American Hardboard Association (AHA):
- A135.4-04.....Basic Hardboard
- D. Builders Hardware Manufacturers Association (BHMA):
- A156.9-03.....Cabinet Hardware
 - A156.11-10.....Cabinet Locks
 - A156.16-08.....Auxiliary Hardware
- E. Hardwood Plywood and Veneer Association (HPVA):
- HP1-09.....Hardwood and Decorative Plywood
- F. National Particleboard Association (NPA):
- A208.1-09.....Wood Particleboard
- G. American Wood-Preservers' Association (AWPA):
- AWPA C1-03.....All Timber Products - Preservative Treatment by Pressure Processes
- H. Architectural Woodwork Institute (AWI):
- AWI-09.....Architectural Woodwork Quality Standards and Quality Certification Program
- I. National Electrical Manufacturers Association (NEMA):
- LD 3-05.....High-Pressure Decorative Laminates
- J. U.S. Department of Commerce, Product Standard (PS):
- PS20-10.....American Softwood Lumber Standard

K. Military Specification (Mil. Spec):

MIL-L-19140E.....Lumber and Plywood, Fire-Retardant Treated

L. Federal Specifications (Fed. Spec.):

A-A-1922A.....Shield Expansion

A-A-1936.....Contact Adhesive

FF-N-836D.....Nut, Square, Hexagon Cap, Slotted, Castle

FF-S-111D(1).....Screw, Wood

MM-L-736(C).....Lumber, Hardwood

PART 2 - PRODUCTS

2.1 BIO-BASED MATERIAL:

Bio-based Materials: For products designated by the USDA's Bio-Preferred program, provide products that meet or exceed USDA recommendations for bio-based content, so long as products meet all performance requirements in this specification section. For more information regarding the product categories covered by the Bio-Preferred program, visit <http://www.bio-preferred.gov>

2.2 LUMBER

A. Grading and Marking:

1. Lumber shall bear the grade mark, stamp, or other identifying marks indicating grades of material.
2. Such identifying marks on a material shall be in accordance with the rule or standard under which the material is produced, including requirements for qualifications and authority of the inspection organization, usage of authorized identification, and information included in the identification.
3. The inspection agency for lumber shall be approved by the Board of Review, American Lumber Standards Committee, to grade species used.

B. Sizes:

1. Lumber Size references, unless otherwise specified, are nominal sizes, and actual sizes shall be within manufacturing tolerances allowed by the standard under which product is produced.
2. Millwork, standing and running trim, and rails: Actual size as shown or specified.

C. Hardwood: MM-L-736, species as specified for each item.

D. Softwood: PS-20, exposed to view appearance grades:

1. Use C select or D select, vertical grain for transparent finish including stain transparent finish.
2. Use Prime for painted or opaque finish.

E. Use edge grain Wood members exposed to weather.

2.3 PLYWOOD

A. Softwood Plywood:

1. Prod. Std.
2. Grading and Marking:
 - a. Each sheet of plywood shall bear the mark of a recognized association or independent inspection agency that maintains continuing control over the quality of the plywood.
 - b. The mark shall identify the plywood by species group or identification index, and shall show glue type, grade, and compliance with PS1.
3. Plywood, 13 mm (1/2 inch) and thicker; not less than five ply construction, except 32 mm (1-1/4 inch) thick plywood not less than seven ply.
4. Plastic Laminate Plywood Cores:
 - a. Exterior Type, and species group.
 - b. Veneer Grade: A-C.
5. Shelving Plywood:
 - a. Interior Type, any species group.
 - b. Veneer Grade: A-B or B-C.
6. Other: As specified for item.

2.4 PARTICLEBOARD

A. NPA A208.1

B. Plastic Laminate Particleboard Cores:

1. Use Type 1, Grade 1-M-3, or Type 2, Grade 2-M-2, unless otherwise specified.
2. Use Type 2, Grade 2-M-2, exterior bond, for tops with sinks.

C. General Use: Type 1, Grade 1-M-3 or Type 2, Grade 2-M-2.

2.5 PLASTIC LAMINATE

A. NEMA LD-3.

B. Exposed decorative surfaces including countertops, both sides of cabinet doors, and for items having plastic laminate finish. General Purpose, Type HGL.

C. Cabinet Interiors including Shelving: Both of following options to comply with NEMA, CLS as a minimum.

1. Plastic laminate clad plywood or particle board.
2. Resin impregnated decorative paper thermally fused to particle board.

D. Backing sheet on bottom of plastic laminate covered wood tops: Backer, Type HGP.

E. Post Forming Fabrication, Decorative Surfaces: Post forming, Type HGP.

2.6 BUILDING BOARD (HARDBOARD)

A. ANSI/AHA A135.4, 6 mm (1/4 inch) thick unless specified otherwise.

B. Perforated hardboard (Pegboard): Type 1, Tempered perforated 6 mm (1/4 inch) diameter holes, on 25 mm (1 inch) centers each way, smooth surface one side.

C. Wall paneling at gas chain rack: Type 1, tempered, Fire Retardant treated, smooth surface on side.

2.7 ADHESIVE

A. For Plastic Laminate: Fed. Spec. A-A-1936.

B. For Interior Millwork: Unextended urea resin, unextended melamine resin, phenol resin, or resorcinol resin.

C. For Exterior Millwork: Unextended melamine resin, phenol resin, or resorcinol resin.

2.8 STAINLESS STEEL

ASTM A167, Type 302 or 304.

2.9 ALUMINUM CAST

ASTM B26

2.10 ALUMINUM EXTRUDED

ASTM B221

2.11 HARDWARE

A. Rough Hardware:

1. Furnish rough hardware with a standard plating, applied after punching, forming and assembly of parts; galvanized, cadmium plated, or zinc-coated by electric-galvanizing process. Galvanized where specified.
2. Use galvanized coating on ferrous metal for exterior work unless non-ferrous metals or stainless is used.
3. Fasteners:
 - a. Bolts with Nuts: FF-N-836.
 - b. Expansion Bolts: A-A-1922A.
 - c. Screws: Fed. Spec. FF-S-111.

B. Finish Hardware

1. Edge Strips Moldings:

- a. Driven type "T" shape with serrated retaining stem; vinyl plastic to match plastic laminate color, stainless steel, or 3 mm (1/8 inch) thick extruded aluminum.
 - b. Stainless steel or extruded aluminum channels.
 - c. Stainless steel, number 4 finish; aluminum, mechanical applied medium satin finish, clear anodized 0.1 mm (0.4 mils) thick.
2. Rubber or Vinyl molding
 - a. Rubber or vinyl standard stock and in longest lengths practicable.
 - b. Design for closures at joints with walls and adhesive anchorage.
 - c. Adhesive as recommended by molding manufacturer.
3. Primers: Manufacturer's standard primer for steel providing baked enamel finish.

2.12 MOISTURE CONTENT

- A. Moisture content of lumber and millwork at time of delivery to site.
 1. Interior finish lumber, trim, and millwork 32 mm (1-1/4 inches) or less in nominal thickness: 12 percent on 85 percent of the pieces and 15 percent on the remainder.
 2. Exterior treated or untreated finish lumber and trim 100 mm (4 inches) or less in nominal thickness: 15 percent.
 3. Moisture content of other materials shall be in accordance with the standards under which the products are produced.

2.13 FIRE RETARDANT TREATMENT

- A. Where wood members and plywood are specified to be fire retardant treated, the treatment shall be in accordance with Mil. Spec. MIL-L19140.
- B. Treatment and performance inspection shall be by an independent and qualified testing agency that establishes performance ratings.
- C. Each piece of treated material shall bear identification of the testing agency and shall indicate performance in accordance with such rating of flame spread and smoke developed.
- D. Treat wood for maximum flame spread of 25 and smoke developed of 25.
- E. Fire Resistant Softwood Plywood:
 1. Use Grade A, Exterior, plywood for treatment.
 2. Meet the following requirements when tested in accordance with ASTM E84.
 - a. Flame spread: 0 to 25.
 - b. Smoke developed: 100 maximum

F. Fire Resistant Hardwood Plywood:

1. Core: Fire retardant treated softwood plywood.
2. Hardwood face and back veneers untreated,
3. Factory seal panel edges, to prevent loss of fire retardant salts.

2.14 PRESERVATIVE TREATMENT

Wood members and plywood exposed to weather or in contact with plaster, masonry or concrete, including wood members used for rough framing of millwork items except heart-wood Redwood and Western Red Cedar shall be preservative treated in accordance with AWPA Standards.

- A. Use Grade A, exterior plywood for treatment.

2.16 FABRICATION

A. General:

1. Except as otherwise specified, use AWI Custom Grade for architectural woodwork and interior millwork.
2. Finish woodwork shall be free from pitch pockets.
3. Except where special profiles are shown, trim shall be standard stock molding and members of the same species.
4. Plywood shall be not less than 13 mm (1/2 inch), unless otherwise shown or specified.
5. Edges of members in contact with concrete or masonry shall have a square corner caulking rebate.
6. Fabricate members less than 4 m (14 feet) in length from one piece of lumber, back channeled and molded as shown.
7. Interior trim and items of millwork to be painted may be fabricated from jointed, built-up, or laminated members, unless otherwise shown on drawings or specified.
8. Plastic Laminate Work:
 - a. Factory glued to either a plywood or a particle board core, thickness as shown or specified.
 - b. Cover exposed edges with plastic laminate, except where aluminum, stainless steel, or plastic molded edge strips are shown or specified. Use plastic molded edge strips on 19 mm (3/4-inch) molded thick or thinner core material.

PART 3 - EXECUTION

3.1 ENVIRONMENTAL REQUIREMENTS

- A. Maintain work areas and storage areas to a minimum temperature of 21°C (70°F) for not less than 10 days before and during installation of interior millwork.

- B. Do not install finish lumber or millwork in any room or space where wet process systems such as concrete, masonry, or plaster work is not complete and dry.

3.2 INSTALLATION

A. General:

1. Millwork receiving transparent finish shall be primed and back-painted on concealed surfaces. Set no millwork until primed and back-painted.
2. Secure trim with fine finishing nails, screws, or glue as required.
3. Set nails for putty stopping. Use washers under bolt heads where no other bearing plate occurs.
4. Seal cut edges of preservative and fire retardant treated wood materials with a certified acceptable sealer.
5. Coordinate with plumbing and electrical work for installation of fixtures and service connections in millwork items.
6. Plumb and level items unless shown otherwise.
7. Nail finish at each blocking, lookout, or other nailer and intermediate points; toggle or expansion bolt in place where nails are not suitable.
8. Exterior Work: Joints shall be close fitted, metered, tongue and grooved, rebated, or lapped to exclude water and made up in thick white lead paste in oil.

- - - E N D - - -

SECTION 07 21 13
THERMAL INSULATION

PART 1 - GENERAL

1.1 DESCRIPTION:

- A. This section specifies thermal and acoustical insulation for buildings.
- B. Acoustical insulation is identified by thickness and words "Acoustical Insulation".

1.2 RELATED WORK

- A. Safing insulation: Section 07 84 00, FIRESTOPPING.

1.3 SUBMITTALS:

- A. Submit in accordance with Section 01 33 23, SHOP DRAWINGS, PRODUCT DATA, AND SAMPLES .
- B. Manufacturer's Literature and Data:
 - 1. Insulation, each type used
 - 2. Adhesive, each type used.
 - 3. Tape
- C. Certificates: Stating the type, thickness and "R" value (thermal resistance) of the insulation to be installed.

1.4 QUALITY ASSURANCE

- A. Products Criteria:
 - 1. Bio-Based Materials: For products designated by the USDA's Bio-Preferred Program, provide products that meet or exceed USDA recommendations for bio-based content, so long as products meet all performance requirements in this specifications section. For more information regarding the product categories covered by the Bio-Preferred Program, visit <http://www.biopreferred.gov>.

1.5 STORAGE AND HANDLING:

- A. Store insulation materials in weathertight enclosure.
- B. Protect insulation from damage from handling, weather and construction operations before, during, and after installation.

1.6 APPLICABLE PUBLICATIONS:

- A. The publications listed below form a part of this specification to the extent referenced. The publications are referenced in the text by basic designation only.
- B. American Society for Testing and Materials (ASTM):
 - C270-10.....Mortar for Unit Masonry
 - C516-08.....Vermiculite Loose Fill Thermal Insulation
 - C549-06.....Perlite Loose Fill Insulation

C552-07.....Cellular Glass Thermal Insulation.
C553-08.....Mineral Fiber Blanket Thermal Insulation for
Commercial and Industrial Applications
C612-10.....Mineral Fiber Block and Board Thermal
Insulation
C665-06.....Mineral Fiber Blanket Thermal Insulation for
Light Frame Construction and Manufactured
Housing
C728-05 (R2010).....Perlite Thermal Insulation Board
C954-10.....Steel Drill Screws for the Application of
Gypsum Panel Products or Metal Plaster Base to
Steel Studs From 0.033 (0.84 mm) inch to 0.112
inch (2.84 mm) in thickness
C1002-07.....Steel Self-Piercing Tapping Screws for the
Application of Gypsum Panel Products or Metal
Plaster Bases to Wood Studs or Steel Studs
D312-00(R2006).....Asphalt Used in Roofing
E84-10.....Surface Burning Characteristics of Building
Materials
F1667-11.....Driven Fasteners: Nails, Spikes and Staples.

PART 2 - PRODUCTS

2.1 INSULATION - GENERAL:

- A. Where thermal resistance ("R" value) is specified or shown for insulation, the thickness shown on the drawings is nominal. Use only insulation with actual thickness that is not less than that required to provide the thermal resistance specified.
- B. Where "R" value is not specified for insulation, use the thickness shown on the drawings.
- C. Where more than one type of insulation is specified, the type of insulation for each use is optional, except use only one type of insulation in any particular area.
- D. Insulation Products shall comply with following minimum content standards for recovered materials:

Material Type	Percent by Weight
Perlite composite board	23 percent post consumer recovered paper
Foam-in-place	5 percent recovered material
Glass fiber reinforced	6 percent recovered material
Rock wool material	75 percent recovered material

The minimum-content standards are based on the weight (not the volume) of the material in the insulating core only.

2.2 MASONRY CAVITY WALL INSULATION:

- A. Mineral Fiber Board: ASTM C612, Type II, faced with a vapor retarder having a perm rating of not more than 0.5.
- B. Polyurethane or Polyisocyanurate Board: ASTM C591, Type I, faced with a vapor retarder having a perm rating of not more than 0.5.
- C. Polystyrene Board: ASTM C578, Type X.
- D. Perlite Board: ASTM C728.
- E. Cellular Glass Block: ASTM C552, Type I or IV.

2.3 EXTERIOR FRAMING OR FURRING INSULATION:

- A. Batt or Blanket: Optional.
- B. Mineral Fiber: ASTM C665, Type II, Class C, Category I where framing is faced with gypsum board.
- C. Mineral Fiber: ASTM C665, Type III, Class A where framing is not faced with gypsum board.

2.4 ACOUSTICAL INSULATION:

- A. Mineral Fiber boards: ASTM C553, Type II, flexible, or Type III, semirigid (4.5 pound nominal density).
- B. Mineral Fiber Batt or Blankets: ASTM C665. Maximum flame spread of 25 and smoke development of 450 when tested in accordance with ASTM E84.
- C. Thickness as shown; of widths and lengths to fit tight against framing.

2.5 SOUND DEADENING BOARD:

- A. Mineral Fiber Board: ASTM C612, Type IB, 13 mm (1/2 inch thick).
- B. Perlite Board: ASTM C728, 13 mm (1/2 inch thick).

2.6 MASONRY FILL INSULATION:

- A. Vermiculite Insulation: ASTM C516, Type II.
- B. Perlite Insulation: ASTM C549, Type IV.

2.7 FASTENERS:

- A. Staples or Nails: ASTM F1667, zinc-coated, size and type best suited for purpose.
- B. Screws: ASTM C954 or C1002, size and length best suited for purpose with washer not less than 50 mm (two inches) in diameter.
- C. Impaling Pins: Steel pins with head not less than 50 mm (two inches) in diameter with adhesive for anchorage to substrate. Provide impaling pins of length to extend beyond insulation and retain cap washer when washer is placed on the pin.

2.8 ADHESIVE:

- A. As recommended by the manufacturer of the insulation.
- B. Asphalt: ASTM D312, Type III or IV.
- C. Mortar: ASTM C270, Type 0.

2.9 TAPE:

- A. Pressure sensitive adhesive on one face.
- B. Perm rating of not more than 0.50.

PART 3 - EXECUTION

3.1 INSTALLATION - GENERAL

- A. Install insulation with the vapor barrier facing the heated side, unless specified otherwise.
- B. Install batt or blanket insulation with tight joints and filling framing void completely. Seal cuts, tears, and unlapped joints with tape.
- C. Fit insulation tight against adjoining construction and penetrations, unless specified otherwise.

3.2 MASONRY CAVITY WALLS:

- A. Mount insulation on exterior faces of inner wythes of masonry cavity walls and brick faced concrete walls. Fill joints with same material used for bonding.
- B. Bond mineral fiberboard, polyurethane or polyisocyanurate board, and perlite board to surfaces with adhesive as recommended by insulation manufacturer.
- C. Bond cellular glass insulation to surfaces with hot asphalt or adhesive cement.

3.3 EXTERIOR FRAMING OR FURRING BLANKET INSULATION:

- A. Pack insulation around door frames and windows and in building expansion joints, door soffits and other voids. Pack behind outlets around pipes, ducts, and services encased in walls. Open voids are not permitted. Hold insulation in place with pressure sensitive tape.
- B. Lap vapor retarder flanges together over face of framing for continuous surface. Seal all penetrations through the insulation.
- C. Fasten blanket insulation between metal studs or framing and exterior wall furring by continuous pressure sensitive tape along flanged edges.
- D. Fasten blanket insulation between wood studs or framing with nails or staples through flanged edges on face of stud. Space fastenings not more than 150 mm (six inches) apart.

E. Roof Rafter Insulation or Floor Joist Insulation: Place mineral fiber blankets between framing to provide not less than a 50 mm (two inch) air space between insulation and roof sheathing or subfloor.

F. Ceiling Insulation and Soffit Insulation:

1. Fasten blanket insulation between wood framing or joist with nails or staples through flanged edges of insulation.
2. At metal framing or ceilings suspension systems, install blanket insulation above suspended ceilings or metal framing at right angles to the main runners or framing. Tape insulation tightly together so no gaps occur and metal framing members are covered by insulation.
3. In areas where suspended ceilings adjoin areas without suspended ceilings, install either blanket, batt, or mineral fiberboard extending from the suspended ceiling to underside of deck or slab above. Secure in place to prevent collapse or separation of hung blanket, batt, or board insulation and maintain in vertical position. Secure blanket or batt with continuous cleats to structure above.

3.4 ACOUSTICAL INSULATION:

- A. Fasten blanket insulation between metal studs and wall furring with continuous pressure sensitive tape along edges or adhesive.
- B. Pack insulation around door frames and windows and in cracks, expansion joints, control joints, door soffits and other voids. Pack behind outlets, around pipes, ducts, and services encased in wall or partition. Hold insulation in place with pressure sensitive tape or adhesive.
- C. Do not compress insulation below required thickness except where embedded items prevent required thickness.
- D. Where acoustical insulation is installed above suspended ceilings install blanket at right angles to the main runners or framing. Extend insulation over wall insulation systems not extending to structure above.
- E. Where semirigid insulation is used which is not full thickness of cavity, adhere to one side of cavity maintaining continuity of insulation and covering penetrations or embedments in insulation.
- F. Where sound deadening board is shown, secure with adhesive to masonry or concrete walls and with screws to metal or wood framing. Secure sufficiently in place until subsequent cover is installed. Seal all cracks with caulking.

Renovate Building 49 South Wing
For Community Living Center Privacy

VA Project No. 656-15-261
2012-06

- - - E N D - - -

SECTION 07 84 00
FIRESTOPPING

PART 1 GENERAL

1.1 DESCRIPTION

- A. Closures of openings in walls, floors, and roof decks against penetration of flame, heat, and smoke or gases in fire resistant rated construction.
- B. Closure of openings in walls against penetration of gases or smoke in smoke partitions.

1.2 RELATED WORK

- A. Sealants and application: Section 07 92 00, JOINT SEALANTS.
- B. Fire and smoke damper assemblies in ductwork: Section 23 31 00, HVAC DUCTS AND CASINGS, Section 23 37 00, AIR OUTLETS AND INLETS.

1.3 SUBMITTALS

- A. Submit in accordance with Section 01 33 23, SHOP DRAWINGS, PRODUCT DATA, AND SAMPLES.
- B. Manufacturers literature, data, and installation instructions for types of firestopping and smoke stopping used.
- C. List of FM, UL, or WH classification number of systems installed.
- D. Certified laboratory test reports for ASTM E814 tests for systems not listed by FM, UL, or WH proposed for use.

1.4 DELIVERY AND STORAGE

- A. Deliver materials in their original unopened containers with manufacturer's name and product identification.
- B. Store in a location providing protection from damage and exposure to the elements.

1.5 WARRANTY

Firestopping work subject to the terms of the Article "Warranty of Construction", FAR clause 52.246-21, except extend the warranty period to five years.

1.6 QUALITY ASSURANCE

FM, UL, or WH or other approved laboratory tested products will be acceptable.

1.7 APPLICABLE PUBLICATIONS

- A. Publications listed below form a part of this specification to the extent referenced. Publications are referenced in the text by the basic designation only.

- B. American Society for Testing and Materials (ASTM):
 - E84-10.....Surface Burning Characteristics of Building Materials
 - E814-11.....Fire Tests of Through-Penetration Fire Stops
- C. Factory Mutual Engineering and Research Corporation (FM):
 - Annual Issue Approval Guide Building Materials
- D. Underwriters Laboratories, Inc. (UL):
 - Annual Issue Building Materials Directory
 - Annual Issue Fire Resistance Directory
 - 1479-10.....Fire Tests of Through-Penetration Firestops
- E. Warnock Hersey (WH):
 - Annual Issue Certification Listings

PART 2 - PRODUCTS

2.1 FIRESTOP SYSTEMS

- A. Use either factory built (Firestop Devices) or field erected (through-Penetration Firestop Systems) to form a specific building system maintaining required integrity of the fire barrier and stop the passage of gases or smoke.
- B. Through-penetration firestop systems and firestop devices tested in accordance with ASTM E814 or UL 1479 using the "F" or "T" rating to maintain the same rating and integrity as the fire barrier being sealed. "T" ratings are not required for penetrations smaller than or equal to 100 mm (4 in) nominal pipe or 0.01 m² (16 sq. in.) in overall cross sectional area.
- C. Products requiring heat activation to seal an opening by its intumescence shall exhibit a demonstrated ability to function as designed to maintain the fire barrier.
- D. Firestop sealants used for firestopping or smoke sealing shall have following properties:
 - 1. Contain no flammable or toxic solvents.
 - 2. Have no dangerous or flammable out gassing during the drying or curing of products.
 - 3. Water-resistant after drying or curing and unaffected by high humidity, condensation or transient water exposure.
 - 4. When used in exposed areas, shall be capable of being sanded and finished with similar surface treatments as used on the surrounding wall or floor surface.

- E. Firestopping system or devices used for penetrations by glass pipe, plastic pipe or conduits, unenclosed cables, or other non-metallic materials shall have following properties:
 - 1. Classified for use with the particular type of penetrating material used.
 - 2. Penetrations containing loose electrical cables, computer data cables, and communications cables protected using firestopping systems that allow unrestricted cable changes without damage to the seal.
 - 3. Intumescent products which would expand to seal the opening and act as fire, smoke, toxic fumes, and, water sealant.
- F. Maximum flame spread of 25 and smoke development of 50 when tested in accordance with ASTM E84.
- G. FM, UL, or WH rated or tested by an approved laboratory in accordance with ASTM E814.
- H. Materials to be asbestos free.

2.2 SMOKE STOPPING IN SMOKE PARTITIONS

- A. Use silicone sealant in smoke partitions as specified in Section 07 92 00, JOINT SEALANTS.
- B. Use mineral fiber filler and bond breaker behind sealant.
- C. Sealants shall have a maximum flame spread of 25 and smoke developed of 50 when tested in accordance with E84.
- D. When used in exposed areas capable of being sanded and finished with similar surface treatments as used on the surrounding wall or floor surface.

PART 3 - EXECUTION

3.1 EXAMINATION

Submit product data and installation instructions, as required by article, submittals, after an on site examination of areas to receive firestopping.

3.2 PREPARATION

- A. Remove dirt, grease, oil, loose materials, or other substances that prevent adherence and bonding or application of the firestopping or smoke stopping materials.
- B. Remove insulation on insulated pipe for a distance of 150 mm (six inches) on either side of the fire rated assembly prior to applying the firestopping materials unless the firestopping materials are tested and approved for use on insulated pipes.

3.3 INSTALLATION

- A. Do not begin work until the specified material data and installation instructions of the proposed firestopping systems have been submitted and approved.
- B. Install firestopping systems with smoke stopping in accordance with FM, UL, WH, or other approved system details and installation instructions.
- C. Install smoke stopping seals in smoke partitions.

3.4 CLEAN-UP AND ACCEPTANCE OF WORK

- A. As work on each floor is completed, remove materials, litter, and debris.
- B. Do not move materials and equipment to the next-scheduled work area until completed work is inspected and accepted by the COR.
- C. Clean up spills of liquid type materials.

- - - E N D - - -

SECTION 07 92 00
JOINT SEALANTS

PART 1 - GENERAL

1.1 DESCRIPTION:

Section covers all sealant and caulking materials and their application, wherever required for complete installation of building materials or systems.

1.2 RELATED WORK:

- A. Firestopping penetrations: Section 07 84 00, FIRESTOPPING.
- B. Glazing: Section 08 80 00, GLAZING.
- C. Sound rated gypsum partitions/sound sealants: Section 09 29 00, GYPSUM BOARD.
- D. Mechanical Work: Section 21 05 11, COMMON WORK RESULTS FOR FIRE SUPPRESSION Section 22 05 11, COMMON WORK RESULTS FOR PLUMBING Section 23 05 11, COMMON WORK RESULTS FOR HVAC AND STEAM GENERATION.

1.3 QUALITY CONTROL:

- A. Installer Qualifications: An experienced installer who has specialized in installing joint sealants similar in material, design, and extent to those indicated for this Project and whose work has resulted in joint-sealant installations with a record of successful in-service performance.
- B. Source Limitations: Obtain each type of joint sealant through one source from a single manufacturer.
- C. Product Testing: Obtain test results from a qualified testing agency based on testing current sealant formulations within a 12-month period.
 - 1. Testing Agency Qualifications: An independent testing agency qualified according to ASTM C1021.
 - 2. Test elastomeric joint sealants for compliance with requirements specified by reference to ASTM C920, and where applicable, to other standard test methods.
 - 3. Test elastomeric joint sealants according to SWRI's Sealant Validation Program for compliance with requirements specified by reference to ASTM C920 for adhesion and cohesion under cyclic movement, adhesion-in peel, and indentation hardness.
 - 4. Test other joint sealants for compliance with requirements indicated by referencing standard specifications and test methods.

- D. Preconstruction Field-Adhesion Testing: Before installing elastomeric sealants, field test their adhesion to joint substrates in accordance with sealant manufacturer's recommendations:
1. Locate test joints where indicated or, if not indicated, as directed by Contracting Officer.
 2. Conduct field tests for each application indicated below:
 - a. Each type of elastomeric sealant and joint substrate indicated.
 - b. Each type of non-elastomeric sealant and joint substrate indicated.
 3. Notify COR seven days in advance of dates and times when test joints will be erected.
 4. Arrange for tests to take place with joint sealant manufacturer's technical representative present.
- E. VOC: Acrylic latex and Silicon sealants shall have less than 50g/l VOC content.
- F. Mockups: Before installing joint sealants, apply elastomeric sealants as follows to verify selections made under sample Submittals and to demonstrate aesthetic effects and qualities of materials and execution:
1. Joints in mockups of assemblies specified in other Sections that are indicated to receive elastomeric joint sealants, which are specified by reference to this section.

1.4 SUBMITTALS:

- A. Submit in accordance with Section 01 33 23, SHOP DRAWINGS, PRODUCT DATA, AND SAMPLES.
- B. Manufacturer's installation instructions for each product used.
- C. Cured samples of exposed sealants for each color where required to match adjacent material.
- D. Manufacturer's Literature and Data:
 1. Caulking compound
 2. Primers
 3. Sealing compound, each type, including compatibility when different sealants are in contact with each other.

1.5 PROJECT CONDITIONS:

- A. Environmental Limitations:
 1. Do not proceed with installation of joint sealants under following conditions:

- a. When ambient and substrate temperature conditions are outside limits permitted by joint sealant manufacturer or are below 4.4 °C (40 °F).
- b. When joint substrates are wet.
- B. Joint-Width Conditions:
 - 1. Do not proceed with installation of joint sealants where joint widths are less than those allowed by joint sealant manufacturer for applications indicated.
- C. Joint-Substrate Conditions:
 - 1. Do not proceed with installation of joint sealants until contaminants capable of interfering with adhesion are removed from joint substrates.

1.6 DELIVERY, HANDLING, AND STORAGE:

- A. Deliver materials in manufacturers' original unopened containers, with brand names, date of manufacture, shelf life, and material designation clearly marked thereon.
- B. Carefully handle and store to prevent inclusion of foreign materials.
- C. Do not subject to sustained temperatures exceeding 32° C (90° F) or less than 5° C (40° F).

1.7 DEFINITIONS:

- A. Definitions of terms in accordance with ASTM C717 and as specified.
- B. Back-up Rod: A type of sealant backing.
- C. Bond Breakers: A type of sealant backing.
- D. Filler: A sealant backing used behind a back-up rod.

1.8 WARRANTY:

- A. Warranty exterior sealing against leaks, adhesion, and cohesive failure, and subject to terms of "Warranty of Construction", FAR clause 52.246-21, except that warranty period shall be extended to two years.
- B. General Warranty: Special warranty specified in this Article shall not deprive Government of other rights Government may have under other provisions of Contract Documents and shall be in addition to, and run concurrent with, other warranties made by Contractor under requirements of Contract Documents.

1.9 APPLICABLE PUBLICATIONS:

- A. Publications listed below form a part of this specification to extent referenced. Publications are referenced in text by basic designation only.

B. American Society for Testing and Materials (ASTM):

- C509-06.....Elastomeric Cellular Preformed Gasket and
Sealing Material.
- C612-10.....Mineral Fiber Block and Board Thermal
Insulation.
- C717-10.....Standard Terminology of Building Seals and
Sealants.
- C834-10.....Latex Sealants.
- C919-08.....Use of Sealants in Acoustical Applications.
- C920-10.....Elastomeric Joint Sealants.
- C1021-08.....Laboratories Engaged in Testing of Building
Sealants.
- C1193-09.....Standard Guide for Use of Joint Sealants.
- C1330-02 (R2007).....Cylindrical Sealant Backing for Use with Cold
Liquid Applied Sealants.
- D1056-07.....Specification for Flexible Cellular Materials—
Sponge or Expanded Rubber.
- E84-09.....Surface Burning Characteristics of Building
Materials.

C. Sealant, Waterproofing and Restoration Institute (SWRI).
The Professionals' Guide

PART 2 - PRODUCTS

2.1 SEALANTS:

A. S-1:

- 1. ASTM C920, polyurethane or polysulfide.
- 2. Type M.
- 3. Class 25.
- 4. Grade NS.
- 5. Shore A hardness of 20-40

B. S-2:

- 1. ASTM C920, polyurethane or polysulfide.
- 2. Type M.
- 3. Class 25.
- 4. Grade P.
- 5. Shore A hardness of 25-40.

C. S-3:

- 1. ASTM C920, polyurethane or polysulfide.
- 2. Type S.

3. Class 25, joint movement range of plus or minus 50 percent.
4. Grade NS.
5. Shore A hardness of 15-25.
6. Minimum elongation of 700 percent.

D. S-4:

1. ASTM C920 polyurethane or polysulfide.
2. Type S.
3. Class 25.
4. Grade NS.
5. Shore A hardness of 25-40.

E. S-5:

1. ASTM C920, polyurethane or polysulfide.
2. Type S.
3. Class 25.
4. Grade P.
5. Shore hardness of 15-45.

F. S-6:

1. ASTM C920, silicone, neutral cure.
2. Type S.
3. Class: Joint movement range of plus 100 percent to minus 50 percent.
4. Grade NS.
5. Shore A hardness of 15-20.
6. Minimum elongation of 1200 percent.

G. S-7:

1. ASTM C920, silicone, neutral cure.
2. Type S.
3. Class 25.
4. Grade NS.
5. Shore A hardness of 25-30.
6. Structural glazing application.

H. S-8:

1. ASTM C920, silicone, acetoxycure.
2. Type S.
3. Class 25.
4. Grade NS.
5. Shore A hardness of 25-30.
6. Structural glazing application.

I. S-9:

1. ASTM C920 silicone.
2. Type S.
3. Class 25.
4. Grade NS.
5. Shore A hardness of 25-30.
6. Non-yellowing, mildew resistant.

J. S-10:

1. ASTM C920, coal tar extended fuel resistance polyurethane.
2. Type M/S.
3. Class 25.
4. Grade P/NS.
5. Shore A hardness of 15-20.

K. S-11:

1. ASTM C920 polyurethane.
2. Type M/S.
3. Class 25.
4. Grade P/NS.
5. Shore A hardness of 35 to 50.

L. S-12:

1. ASTM C920, polyurethane.
2. Type M/S.
3. Class 25, joint movement range of plus or minus 50 percent.
4. Grade P/NS.
5. Shore A hardness of 25 to 50.

2.2 CAULKING COMPOUND:

- A. C-1: ASTM C834, acrylic latex.
- B. C-2: One component acoustical caulking, non drying, non hardening, synthetic rubber.

2.3 COLOR:

- A. Sealants used with exposed masonry shall match color of mortar joints.
- B. Sealants used with unpainted concrete shall match color of adjacent concrete.
- C. Color of sealants for other locations shall be light gray or aluminum, unless specified otherwise.
- D. Caulking shall be light gray or white, unless specified otherwise.

2.4 JOINT SEALANT BACKING:

- A. General: Provide sealant backings of material and type that are nonstaining; are compatible with joint substrates, sealants, primers,

and other joint fillers; and are approved for applications indicated by sealant manufacturer based on field experience and laboratory testing.

- B. Cylindrical Sealant Backings: ASTM C1330, of type indicated below and of size and density to control sealant depth and otherwise contribute to producing optimum sealant performance:
 - 1. Type C: Closed-cell material with a surface skin.
- C. Elastomeric Tubing Sealant Backings: Neoprene, butyl, EPDM, or silicone tubing complying with ASTM D1056, nonabsorbent to water and gas, and capable of remaining resilient at temperatures down to minus 32° C (minus 26° F). Provide products with low compression set and of size and shape to provide a secondary seal, to control sealant depth, and otherwise contribute to optimum sealant performance.
- D. Bond-Breaker Tape: Polyethylene tape or other plastic tape recommended by sealant manufacturer for preventing sealant from adhering to rigid, inflexible joint-filler materials or joint surfaces at back of joint where such adhesion would result in sealant failure. Provide self-adhesive tape where applicable.

2.5 FILLER:

- A. Mineral fiber board: ASTM C612, Class 1.
- B. Thickness same as joint width.
- C. Depth to fill void completely behind back-up rod.

2.6 PRIMER:

- A. As recommended by manufacturer of caulking or sealant material.
- B. Stain free type.

2.7 CLEANERS-NON POUROUS SURFACES:

Chemical cleaners acceptable to manufacturer of sealants and sealant backing material, free of oily residues and other substances capable of staining or harming joint substrates and adjacent non-porous surfaces and formulated to promote adhesion of sealant and substrates.

PART 3 - EXECUTION

3.1 INSPECTION:

- A. Inspect substrate surface for bond breaker contamination and unsound materials at adherent faces of sealant.
- B. Coordinate for repair and resolution of unsound substrate materials.
- C. Inspect for uniform joint widths and that dimensions are within tolerance established by sealant manufacturer.

3.2 PREPARATIONS:

- A. Prepare joints in accordance with manufacturer's instructions and SWRI.

- B. Clean surfaces of joint to receive caulking or sealants leaving joint dry to the touch, free from frost, moisture, grease, oil, wax, lacquer paint, or other foreign matter that would tend to destroy or impair adhesion.
 - 1. Clean porous joint substrate surfaces by brushing, grinding, blast cleaning, mechanical abrading, or a combination of these methods to produce a clean, sound substrate capable of developing optimum bond with joint sealants.
 - 2. Remove loose particles remaining from above cleaning operations by vacuuming or blowing out joints with oil-free compressed air. Porous joint surfaces include the following:
 - a. Concrete.
 - b. Masonry.
 - c. Unglazed surfaces of ceramic tile.
 - 3. Remove laitance and form-release agents from concrete.
 - 4. Clean nonporous surfaces with chemical cleaners or other means that do not stain, harm substrates, or leave residues capable of interfering with adhesion of joint sealants.
 - a. Metal.
 - b. Glass.
 - c. Porcelain enamel.
 - d. Glazed surfaces of ceramic tile.
- C. Do not cut or damage joint edges.
- D. Apply masking tape to face of surfaces adjacent to joints before applying primers, caulking, or sealing compounds.
 - 1. Do not leave gaps between ends of sealant backings.
 - 2. Do not stretch, twist, puncture, or tear sealant backings.
 - 3. Remove absorbent sealant backings that have become wet before sealant application and replace them with dry materials.
- E. Apply primer to sides of joints wherever required by compound manufacturer's printed instructions.
 - 1. Apply primer prior to installation of back-up rod or bond breaker tape.
 - 2. Use brush or other approved means that will reach all parts of joints.
- F. Take all necessary steps to prevent three sided adhesion of sealants.

3.3 BACKING INSTALLATION:

- A. Install back-up material, to form joints enclosed on three sides as required for specified depth of sealant.
- B. Where deep joints occur, install filler to fill space behind the back-up rod and position the rod at proper depth.
- C. Cut fillers installed by others to proper depth for installation of back-up rod and sealants.
- D. Install back-up rod, without puncturing the material, to a uniform depth, within plus or minus 3 mm (1/8 inch) for sealant depths specified.
- E. Where space for back-up rod does not exist, install bond breaker tape strip at bottom (or back) of joint so sealant bonds only to two opposing surfaces.
- F. Take all necessary steps to prevent three sided adhesion of sealants.

3.4 SEALANT DEPTHS AND GEOMETRY:

- A. At widths up to 6 mm (1/4 inch), sealant depth equal to width.
- B. At widths over 6 mm (1/4 inch), sealant depth 1/2 of width up to 13 mm (1/2 inch) maximum depth at center of joint with sealant thickness at center of joint approximately 1/2 of depth at adhesion surface.

3.5 INSTALLATION:

- A. General:
 - 1. Apply sealants and caulking only when ambient temperature is between 5° C and 38° C (40° and 100° F).
 - 2. Do not use polysulfide base sealants where sealant may be exposed to fumes from bituminous materials, or where water vapor in continuous contact with cementitious materials may be present.
 - 3. Do not use sealant type listed by manufacture as not suitable for use in locations specified.
 - 4. Apply caulking and sealing compound in accordance with manufacturer's printed instructions.
 - 5. Avoid dropping or smearing compound on adjacent surfaces.
 - 6. Fill joints solidly with compound and finish compound smooth.
 - 7. Tool joints to concave surface unless shown or specified otherwise.
 - 8. Finish paving or floor joints flush unless joint is otherwise detailed.
 - 9. Apply compounds with nozzle size to fit joint width.
 - 10. Test sealants for compatibility with each other and substrate. Use only compatible sealant.

- B. For application of sealants, follow requirements of ASTM C1193 unless specified otherwise.
- C. Where gypsum board partitions are of sound rated, fire rated, or smoke barrier construction, follow requirements of ASTM C919 only to seal all cut-outs and intersections with the adjoining construction unless specified otherwise.
 - 1. Apply a 6 mm (1/4 inch) minimum bead of sealant each side of runners (tracks), including those used at partition intersections with dissimilar wall construction.
 - 2. Coordinate with application of gypsum board to install sealant immediately prior to application of gypsum board.
 - 3. Partition intersections: Seal edges of face layer of gypsum board abutting intersecting partitions, before taping and finishing or application of veneer plaster-joint reinforcing.
 - 4. Openings: Apply a 6 mm (1/4 inch) bead of sealant around all cut-outs to seal openings of electrical boxes, ducts, pipes and similar penetrations. To seal electrical boxes, seal sides and backs.
 - 5. Control Joints: Before control joints are installed, apply sealant in back of control joint to reduce flanking path for sound through control joint.

3.6 FIELD QUALITY CONTROL:

- A. Field-Adhesion Testing: Field-test joint-sealant adhesion to joint substrates as recommended by sealant manufacturer:
 - 1. Extent of Testing: Test completed elastomeric sealant joints as follows:
 - a. Perform 10 tests for first 300 m (1000 feet) of joint length for each type of elastomeric sealant and joint substrate.
 - b. Perform one test for each 300 m (1000 feet) of joint length thereafter or one test per each floor per elevation.
- B. Inspect joints for complete fill, for absence of voids, and for joint configuration complying with specified requirements. Record results in a field adhesion test log.
- C. Inspect tested joints and report on following:
 - 1. Whether sealants in joints connected to pulled-out portion failed to adhere to joint substrates or tore cohesively. Include data on pull distance used to test each type of product and joint substrate.
 - 2. Compare these results to determine if adhesion passes sealant manufacturer's field-adhesion hand-pull test criteria.

3. Whether sealants filled joint cavities and are free from voids.
 4. Whether sealant dimensions and configurations comply with specified requirements.
- D. Record test results in a field adhesion test log. Include dates when sealants were installed, names of persons who installed sealants, test dates, test locations, whether joints were primed, adhesion results and percent elongations, sealant fill, sealant configuration, and sealant dimensions.
- E. Repair sealants pulled from test area by applying new sealants following same procedures used to originally seal joints. Ensure that original sealant surfaces are clean and new sealant contacts original sealant.
- F. Evaluation of Field-Test Results: Sealants not evidencing adhesive failure from testing or noncompliance with other indicated requirements, will be considered satisfactory. Remove sealants that fail to adhere to joint substrates during testing or to comply with other requirements. Retest failed applications until test results prove sealants comply with indicated requirements.

3.7 CLEANING:

- A. Fresh compound accidentally smeared on adjoining surfaces: Scrape off immediately and rub clean with a solvent as recommended by the caulking or sealant manufacturer.
- B. After filling and finishing joints, remove masking tape.
- C. Leave adjacent surfaces in a clean and unstained condition.

3.8 LOCATIONS:

- A. Exterior Building Joints, Horizontal and Vertical:
1. Metal to Metal: Type S-1, S-2
 2. Metal to Masonry or Stone: Type S-1
 3. Masonry to Masonry or Stone: Type S-1
 4. Stone to Stone: Type S-1
 5. Cast Stone to Cast Stone: Type S-1
 6. Threshold Setting Bed: Type S-1, S-3, S-4
 7. Masonry Expansion and Control Joints: Type S-6
 8. Wood to Masonry: Type S-1
- B. Metal Reglets and Flashings:
1. Flashings to Wall: Type S-6
 2. Metal to Metal: Type S-6
- C. Sanitary Joints:

1. Walls to Plumbing Fixtures: Type S-9
 2. Counter Tops to Walls: Type S-9
 3. Pipe Penetrations: Type S-9
- D. Horizontal Traffic Joints:
1. Concrete Paving, Unit Pavers: Type S-11 or S-12
 2. Garage/Parking Decks: Type S-10
- E. High Temperature Joints over 204 degrees C (400 degrees F):
1. Exhaust Pipes, Flues, Breech Stacks: Type S-7 or S-8
- F. Interior Caulking:
1. Typical Narrow Joint 6 mm, (1/4 inch) or less at Walls and Adjacent Components: Types C-1 and C-2.
 2. Perimeter of Doors, Windows, Access Panels which Adjoin Concrete or Masonry Surfaces: Types C-1 and C-2.
 3. Joints at Masonry Walls and Columns, Piers, Concrete Walls or Exterior Walls: Types C-1 and C-2.
 4. Perimeter of Lead Faced Control Windows and Plaster or Gypsum Wallboard Walls: Types C-1 and C-2.
 5. Exposed Isolation Joints at Top of Full Height Walls: Types C-1 and C-2.
 6. Exposed Acoustical Joint at Sound Rated Partitions Type C-2.
 7. Concealed Acoustic Sealant Types S-4, C-1 and C-2.

- - - E N D - - -

SECTION 08 11 13
HOLLOW METAL DOORS AND FRAMES

PART 1 - GENERAL

1.1 DESCRIPTION

- A. This section specifies steel doors, steel frames and related components.
- B. Terms relating to steel doors and frames as defined in ANSI A123.1 and as specified.

1.2 RELATED WORK

- A. Frames fabricated of structural steel: Section 05 50 00, METAL FABRICATIONS.
- B. Door Hardware: Section 08 71 00, DOOR HARDWARE.
- C. Glazing and ballistic rated glazing: Section 08 80 00, GLAZING.

1.3 TESTING

An independent testing laboratory shall perform testing.

1.4 SUBMITTALS

- A. Submit in accordance with Section 01 33 23, SHOP DRAWINGS, PRODUCT DATA, AND SAMPLES.
- B. Manufacturers Literature and Data:
 - 1. Fire rated doors and frames, showing conformance with NFPA 80 and Underwriters Laboratory, Inc., or Intertek Testing Services or Factory Mutual fire rating requirements and temperature rise rating for stairwell doors. Submit proof of temperature rating.
 - 2. Sound rated doors, including test report from Testing Laboratory.

1.5 SHIPMENT

- A. Prior to shipment label each door and frame to show location, size, door swing and other pertinent information.
- B. Fasten temporary steel spreaders across the bottom of each door frame.

1.6 STORAGE AND HANDLING

- A. Store doors and frames at the site under cover.
- B. Protect from rust and damage during storage and erection until completion.

1.7 APPLICABLE PUBLICATIONS

- A. Publications listed below form a part of this specification to the extent referenced. Publications are referenced in the text by the basic designation only.

- B. Federal Specifications (Fed. Spec.):
 - L-S-125B.....Screening, Insect, Nonmetallic
- C. Door and Hardware Institute (DHI):
 - A115 Series.....Steel Door and Frame Preparation for Hardware,
Series A115.1 through A115.17 (Dates Vary)
- D. Steel Door Institute (SDI):
 - 113-01 (R2006).....Thermal Transmittance of Steel Door and Frame
Assemblies
 - 128-09.....Acoustical Performance for Steel Door and Frame
Assemblies
- E. American National Standard Institute:
 - A250.8-2003 (R2008).....Specifications for Standard Steel Doors and
Frames
- F. American Society for Testing and Materials (ASTM):
 - A167-99(R2009).....Stainless and Heat-Resisting Chromium-Nickel
Steel Plate, Sheet, and Strip
 - A568/568-M-11.....Steel, Sheet, Carbon, and High-Strength, Low-
alloy, Hot-Rolled and Cold-Rolled
 - A1008-10.....Steel, sheet, Cold-Rolled, Carbon, Structural,
High Strength Low Alloy and High Strength Low
Alloy with Improved Formability
 - B209/209M-10.....Aluminum and Aluminum-Alloy Sheet and Plate
 - B221/221M-12.....Aluminum and Aluminum-Alloy Extruded Bars,
Rods, Wire, Profiles and Tubes
 - D1621-10.....Compressive Properties of Rigid Cellular
Plastics
 - D3656-07.....Insect Screening and Louver Cloth Woven from
Vinyl Coated Glass Yarns
 - E90-09.....Laboratory Measurement of Airborne Sound
Transmission Loss of Building Partitions
- G. The National Association Architectural Metal Manufacturers (NAAMM):
 - Metal Finishes Manual (AMP 500-06)
- H. National Fire Protection Association (NFPA):
 - 80-13.....Fire Doors and Fire Windows
- I. Underwriters Laboratories, Inc. (UL):
 - Fire Resistance Directory
- J. Intertek Testing Services (ITS):
 - Certifications Listings...Latest Edition

K. Factory Mutual System (FM):
Approval Guide

PART 2 - PRODUCTS

2.1 MATERIALS

- A. Stainless Steel: ASTM A167, Type 302 or 304; finish, NAAMM Number 4.
- B. Sheet Steel: ASTM A1008, cold-rolled for panels (face sheets) of doors.
- C. Anchors, Fastenings and Accessories: Fastenings anchors, clips connecting members and sleeves from zinc coated steel.
- D. Insect Screening: ASTM D3656, 18 by 18 regular mesh.
- E. Aluminum Sheet: ASTM B209/209M.
- F. Aluminum, Extruded: ASTM B221/221M.
- G. Prime Paint: Paint that meets or exceeds the requirements of A250.8.

2.2 FABRICATION GENERAL

- A. GENERAL:
 - 1. Follow ANSI A250.8 for fabrication of standard steel doors, except as specified otherwise. Doors to receive hardware specified in Section 08 71 00, DOOR HARDWARE. Tolerances as per ANSI A250.8. Thickness, 44 mm (1-3/4 inches), unless otherwise shown.
 - 2. Close top edge of exterior doors flush and seal to prevent water intrusion.
 - 3. When vertical steel stiffeners are used for core construction, fill spaces between stiffeners with mineral fiber insulation.
- B. Heavy Duty Doors: ANSI A250.8, Level 2, Full flush seamless design of size and design shown. Core construction types a, d, or f, for interior doors, and, types b, c, e, or f, for exterior doors.

Core Construction Type	Door Core Description
a	Kraft honeycomb
b	Polyurethane
c	Polystyrene
d	Unitized steel grid
e	Mineral fiberboard
f	Vertical steel stiffeners

- C. Smoke Doors:
 - 1. Close top and vertical edges flush.
 - 2. Provide seamless vertical edges.

3. Apply Steel astragal to the meeting style at the active leaf of pair of doors or double egress doors.
4. Provide clearance at head, jamb and sill as specified in NFPA 80.

D. Fire Rated Doors (Labeled):

1. Conform to NFPA 80 when tested by Underwriters Laboratories, Inc., Inchcape Testing Services, or Factory Mutual for the class of door or door opening shown.
2. Fire rated labels of metal, with raised or incised markings of approving laboratory shall be permanently attached to doors.
3. Close top and vertical edges of doors flush. Vertical edges shall be seamless. Apply steel astragal to the meeting stile of the active leaf of pairs of fire rated doors, except where vertical rod exit devices are specified for both leaves swinging in the same direction.
4. Construct fire rated doors in stairwell enclosures for maximum transmitted temperature rise of 230 °C (450 °F) above ambient temperature at end of 30 minutes of fire exposure when tested in accordance with ASTM E152.

E. Custom Metal Hollow Doors:

1. Provide custom hollow metal doors where nonstandard steel doors are indicated. At the Contractor's option, custom hollow metal doors may be provided in lieu of standard steel doors. Door size(s), design, materials, construction, gages and finish shall be as specified for of standard steel doors.

2.3 METAL FRAMES

A. General:

1. ANSI A250.8, 1.3 mm (0.053 inch) thick sheet steel, types and styles as shown or scheduled.
2. Frames for exterior doors: Fabricate from 1.7 mm (0.067 inch) thick galvanized steel conforming to ASTM A525.
3. Frames for labeled fire rated doors and windows.
 - a. Comply with NFPA 80. Test by Underwriters Laboratories, Inc., Inchcape Testing Services, or Factory Mutual.
 - b. Fire rated labels of approving laboratory permanently attached to frames as evidence of conformance with these requirements.
Provide labels of metal or engraved stamp, with raised or incised markings.
4. Knocked-down frames are not acceptable.

B. Reinforcement and Covers:

1. ANSI A250.8 for, minimum thickness of steel reinforcement welded to back of frames.
2. Provide mortar guards securely fastened to back of hardware reinforcements.
3. Where concealed door closers are installed within the head of the door frames, prepare frames for closers and provide 1 mm (0.042 inch) thick steel removable stop sections for access to concealed face plates and control valves, except when cover plates are furnished with closer.

C. Terminated Stops: ANSI A250.8.

D. Glazed Openings:

- a. Integral stop on exterior, corridor, or secure side of door.
- b. Design rabbet width and depth to receive glazing material or panel shown or specified.

E. Frame Anchors:

1. Floor anchors:

- a. Where floor fills occur, provide extension type floor anchors to compensate for depth of fill.
- b. At bottom of jamb use 1.3 mm (0.053 inch) thick steel clip angles welded to jamb and drilled to receive two 6 mm (1/4 inch) floor bolts. Use 50 mm x 50 mm (2 inch by 2 inch) 9 mm by (3/8 inch) clip angle for lead lined frames, drilled for 9 mm (3/8 inch) floor bolts.
- c. Where mullions occur, provide 2.3 mm (0.093 inch) thick steel channel anchors, drilled for two 6 mm (1/4 inch) floor bolts and frame anchor screws.
- d. Where sill sections occur, provide continuous 1 mm (0.042 inch) thick steel rough bucks drilled for 6 mm (1/4 inch) floor bolts and frame anchor screws. Space floor bolts at 50 mm (24 inches) on center.

2. Jamb anchors:

- a. Locate anchors on jambs near top and bottom of each frame, and at intermediate points not over 600 mm (24 inches) apart, except for fire rated frames space anchors as required by labeling authority.
- b. Form jamb anchors of not less than 1 mm (0.042 inch) thick steel unless otherwise specified.

- c. Anchors set in masonry: Use adjustable anchors designed for friction fit against the frame and for extension into the masonry not less than 250 mm (10 inches). Use one of following type:
 - 1) Wire loop type of 5 mm (3/16 inch) diameter wire.
 - 2) T-shape or strap and stirrup type of corrugated or perforated sheet steel.
- d. Anchors for stud partitions: Either weld to frame or use lock-in snap-in type. Provide tabs for securing anchor to the sides of the studs.
- e. Anchors for frames set in prepared openings:
 - 1) Steel pipe spacers with 6 mm (1/4 inch) inside diameter welded to plate reinforcing at jamb stops or hat shaped formed strap spacers, 50 mm (2 inches) wide, welded to jamb near stop.
 - 2) Drill jamb stop and strap spacers for 6 mm (1/4 inch) flat head bolts to pass thru frame and spacers.
 - 3) Two piece frames: Subframe or rough buck drilled for 6 mm (1/4 inch) bolts.
- f. Anchors for observation windows and other continuous frames set in stud partitions.
 - 1) In addition to jamb anchors, weld clip anchors to sills and heads of continuous frames over 1200 mm (4 feet) long.
 - 2) Anchors spaced 600 mm (24 inches) on centers maximum.
- g. Modify frame anchors to fit special frame and wall construction and provide special anchors where shown or required.

2.4 TRANSOM PANELS

- A. Fabricate panels as specified for flush doors.
- B. Fabricate bottom edge with rabbet stop to fit top of door where no transom bar occurs.

2.6 SHOP PAINTING

ANSI A250.8.

PART 3 - EXECUTION

3.1 INSTALLATION

- A. Plumb, align and brace frames securely until permanent anchors are set.
 - 1. Use triangular bracing near each corner on both sides of frames with temporary wood spreaders at midpoint.
 - 2. Use wood spreaders at bottom of frame if the shipping spreader is removed.
 - 3. Protect frame from accidental abuse.

4. Where construction will permit concealment, leave the shipping spreaders in place after installation, otherwise remove the spreaders after the frames are set and anchored.
5. Remove wood spreaders and braces only after the walls are built and jamb anchors are secured.
6. Solid grout all Hollow Metal Frames with plaster or concrete.

B. Floor Anchors:

1. Anchor the bottom of door frames to floor with two 6 mm (1/4 inch) diameter expansion bolts. Use 9 mm (3/8 inch) bolts on lead lined frames.
2. Power actuated drive pins may be used to secure frame anchors to concrete floors.

C. Jamb Anchors:

1. Anchors in masonry walls: Embed anchors in mortar. Fill space between frame and masonry wall with grout or mortar as walls are built.
2. Coat frame back with a bituminous coating prior to lining of grout filling in masonry walls.
3. Secure anchors to sides of studs with two fasteners through anchor tabs. Use steel drill screws to steel studs.
4. Frames set in prepared openings of masonry or concrete: Expansion bolt to wall with 6 mm (1/4 inch) expansion bolts through spacers. Where subframes or rough bucks are used, 6 mm (1/4 inch) expansion bolts on 600 mm (24 inch) centers or power activated drive pins 600 mm (24 inches) on centers. Secure two piece frames to subframe or rough buck with machine screws on both faces.

D. Install anchors for labeled fire rated doors to provide rating as required.

E. Frames for Sound Rated Doors: Coordinate to line frames for sound rated doors with insulation.

F. Overhead Bracing (Lead Lined Frames): Where jamb extensions extend to structure above, anchor clip angles with not less than two, 9 mm (3/8 inch) expansion bolts or power actuated drive pins to concrete slab. Weld to steel overhead members.

G. Grouting: Solid grout all hollow metal door frames.

3.2 INSTALLATION OF DOORS AND APPLICATION OF HARDWARE

Install doors and hardware as specified in Sections Section 08 11 13,
HOLLOW METAL DOORS AND FRAMES Section 08 14 00, WOOD DOORS Section 08
71 00, DOOR HARDWARE.

- - - E N D - - -

SECTION 08 14 00
INTERIOR WOOD DOORS

PART 1 - GENERAL

1.1 DESCRIPTION

- A. This section specifies interior flush doors and stile and rail doors with prefinish, prefit option.
- B. Section includes fire rated doors, sound retardant doors, smoke,.

1.2 RELATED WORK

- A. Metal door frames: Section 08 11 13, HOLLOW METAL DOORS AND FRAMES.
- B. Door hardware including hardware location (height): Section 08 71 00, DOOR HARDWARE.
- C. Installation of doors and hardware: Section 08 11 13, HOLLOW METAL DOORS AND FRAMES, Section 08 14 00, WOOD DOORS, or Section 08 71 00, DOOR HARDWARE.
- D. Finish: Section 09 06 00, SCHEDULE FOR FINISHES.

1.3 SUBMITTALS

- A. Submit in accordance with Section 01 33 23, SHOP DRAWINGS, PRODUCT DATA, AND SAMPLES.
- B. Samples:
 - 1. Corner section of flush veneered door 300 mm (12 inches) square, showing details of construction, labeled to show grade and type number and conformance to specified standard.
 - 2. Veneer sample 200 mm (8 inch) by 275 mm (11 inch) by 6 mm (1/4 inch) showing specified wood species sanded to receive a transparent finish. Factory finish veneer sample where the prefinished option is accepted.
- C. Shop Drawings:
 - 1. Show every door in project and schedule location in building.
 - 2. Indicate type, grade, finish and size; include detail of glazing sound gasketing and pertinent details.
 - 3. Provide information concerning specific requirements not included in the manufacturer's literature and data submittal.
- D. Manufacturer's Literature and Data:
 - 1. Sound rated doors, including test report indicating STC rating per ASTM E90 from test laboratory.
 - 2. Labeled fire rated doors showing conformance with NFPA 80.
- E. Laboratory Test Reports:

1. Screw holding capacity test report in accordance with WDMA T.M.10.
2. Split resistance test report in accordance with WDMA T.M.5.
3. Cycle/Slam test report in accordance with WDMA T.M.7.
4. Hinge-Loading test report in accordance with WDMA T.M.8.

1.4 WARRANTY

- A. Doors are subject to terms of Article titled "Warranty of Construction", FAR clause 52.246-21, except that warranty shall be as follows:
1. For interior doors, manufacturer's warranty for lifetime of original installation.

1.5 DELIVERY AND STORAGE

- A. Factory seal doors and accessories in minimum of 6 mill polyethylene bags or cardboard packages which shall remain unbroken during delivery and storage.
- B. Store in accordance with WDMA I.S.1-A, Job Site Information.
- C. Label package for door opening where used.

1.6 APPLICABLE PUBLICATIONS

Publications listed below form a part of this specification to extent referenced. Publications are referenced in text by basic designation only.

- B. Window and Door Manufacturers Association (WDMA):
- I.S.1A-13.....Architectural Wood Flush Doors
 - I.S.4-13.....Water-Repellent Preservative Non-Pressure
Treatment for Millwork
 - I.S.6A-13.....Architectural Wood Stile and Rail Doors
 - T.M.6-14.....Adhesive (Glue Bond) Durability Test Method
 - T.M.7-14.....Cycle-Slam Test Method
 - T.M.8-14.....Hinge Loading Test Method
 - T.M.10-14.....Screwholding Test Method
- C. National Fire Protection Association (NFPA):
- 80-13.....Fire Doors and Other Opening Protectives
 - 252-12.....Fire Tests of Door Assemblies
- D. ASTM International (ASTM):
- E90-09.....Laboratory Measurements of Airborne Sound
Transmission Loss

PART 2 - PRODUCTS

2.1 FLUSH DOORS

A. General:

1. Meet requirements of WDMA I.S.1-A, Extra Heavy Duty.
2. Adhesive: Type II
3. Thickness: 45 mm (1-3/4 inches) unless otherwise shown or specified.
4. Give exposed wood parts of exterior doors a water-repellent preservative treatment in accordance with WDMA I.S.4.

B. Face Veneer:

1. In accordance with WDMA I.S.1-A.
2. One species throughout the project unless scheduled or otherwise shown.
3. For transparent finishes: Premium Grade. rotary cut, bookmatched, **white maple**
 - a. A grade face veneer standard optional.
 - b. AA grade face veneer
 - c. Match face veneers for doors for uniform effect of color and grain at joints.
 - d. Door edges shall be same species as door face veneer except maple may be used for stile face veneer on birch doors.
 - e. On doors required to have transparent finish on one side and paint finish on other side; use veneers as required for transparent finish on both sides.
 - f. In existing buildings, where doors are required to have transparent finish, use wood species and grade of face veneers to match adjacent existing doors.
4. For painted finishes: Custom Grade, mill option close grained hardwood, premium or medium density overlay. Do not use Lauan.
5. Factory sand doors for finishing.

C. Wood for stops, louvers, muntins and moldings of flush doors required to have transparent finish:

1. Solid Wood of same species as face veneer, except maple may be used on birch doors.

2. Glazing:

- a. On non-labeled doors use applied wood stops nailed tight on room side and attached on opposite side with flathead, countersunk wood screws, spaced approximately 125 mm (5 inches) on centers.

D. Fire rated wood doors:

1. Fire Performance Rating:
 - a. "B" label, 1-1/2 hours.
 - b. "C" label, 3/4 hour.
 2. Labels:
 - a. Doors shall conform to the requirements of ASTM E2074, or NFPA 252, and, carry an identifying label from a qualified testing and inspection agency for class of door or opening shown designating fire performance rating.
 - b. Metal labels with raised or incised markings.
 3. Performance Criteria for Stiles of doors utilizing standard mortise leaf hinges:
 - a. Hinge Loading: WDMA T.M.8. Average of 10 test samples for Extra Heavy Duty doors.
 - b. Direct screw withdrawal: WDMA T.M.10 for Extra Heavy Duty doors. Average of 10 test samples using a steel, fully threaded #12 wood screw.
 - c. Cycle Slam: 1,000,000 cycles with no loose hinge screws or other visible signs of failure when tested in accordance with WDMA T.M.7.
 4. Additional Hardware Reinforcement:
 - a. Provide fire rated doors with hardware reinforcement blocking.
 - b. Size of lock blocks as required to secure hardware specified.
 - c. Top, bottom and intermediate rail blocks shall measure not less than 125 mm (five inches) minimum by full core width.
 - d. Reinforcement blocking in compliance with manufacturer's labeling requirements.
 - e. Mineral material similar to core is not acceptable.
 5. Other Core Components: Manufacturer's standard as allowed by the labeling requirements.
 6. Provide steel frame approved for use in labeled doors for vision panels.
 7. Provide steel astragal on pair of doors.
- E. Smoke Barrier Doors:
1. For glazed openings use steel frames approved for use in labeled doors.
 2. Provide a steel astragal on one leaf of pairs of doors, including double egress doors.

2.2 PREFINISH, PREFIT OPTION

- A. Flush doors may be factory machined to receive hardware, bevels, undercuts, cutouts, accessories and fitting for frame.
- B. Factory fitting to conform to specification for shop and field fitting, including factory application of sealer to edge and routings.
- C. Flush doors to receive transparent finish (in addition to being prefit) shall be factory finished as follows:
 - 1. WDMA I.S.1-A Section F-3 specification for System TR-4, Conversion Varnish or System TR-5, Catalyzed Vinyl.
 - 2. Use stain when required to produce the finish specified in Section 09 06 00 SCHEDULE FOR FINISHES.

2.4 IDENTIFICATION MARK:

- A. On top edge of door.
- B. Either a stamp, brand or other indelible mark, giving manufacturer's name, door's trade name, construction of door, code date of manufacture and quality.
- C. Accompanied by either of the following additional requirements:
 - 1. An identification mark or a separate certification including name of inspection organization.
 - 2. Identification of standards for door, including glue type.
 - 3. Identification of veneer and quality certification.
 - 4. Identification of preservative treatment for stile and rail doors.

2.5 SEALING:

Give top and bottom edge of doors two coats of catalyzed polyurethane or water resistant sealer before sealing in shipping containers.

PART 3 - EXECUTION

3.1 DOOR PREPARATION

- A. Field, shop or factory preparation: Do not violate the qualified testing and inspection agency label requirements for fire rated doors.
- B. Clearances between Doors and Frames and Floors:
 - 1. Maximum 3 mm (1/8 inch) clearance at the jambs, heads, and meeting stiles, and a 19 mm (3/4 inch) clearance at bottom, except as otherwise specified.
 - 2. Maximum clearance at bottom of sound rated doors, light-proofed doors, doors to operating rooms, and doors designated to be fitted with mechanical seal: 10 mm (3/8 inch).
- C. Provide cutouts for special details required and specified.

- D. Rout doors for hardware using templates and location heights specified in Section, 08 71 00 DOOR HARDWARE.
- E. Fit doors to frame, bevel lock edge of doors 3 mm (1/8 inch) for each 50 mm (two inches) of door thickness.
- F. Immediately after fitting and cutting of doors for hardware, seal cut edges of doors with two coats of water resistant sealer.
- G. Finish surfaces, including both faces, top and bottom and edges of the doors smooth to touch.
- H. Apply a steel astragal on the opposite side of active door on pairs of fire rated doors.
- I. Apply a steel astragal to meeting style of active leaf of pair of doors or double egress smoke doors.

3.2 INSTALLATION OF DOORS APPLICATION OF HARDWARE

Install doors and hardware as specified in this Section.

3.3 DOOR PROTECTION

- A. As door installation is completed, place polyethylene bag or cardboard shipping container over door and tape in place.
- B. Provide protective covering over knobs and handles in addition to covering door.
- C. Maintain covering in good condition until removal is approved by COR.

- - - E N D - - -

SECTION 08 31 13
ACCESS DOORS AND FRAMES

PART 1 - GENERAL

1.1 DESCRIPTION:

Section specifies access doors or panels.

1.2 RELATED WORK:

- A. Lock Cylinders: Section 08 71 00, DOOR HARDWARE.
- B. Access doors in acoustical ceilings: Section 09 51 00, ACOUSTICAL CEILINGS.
- C. Locations of access doors for duct work cleanouts: Section 23 31 00, HVAC DUCTS AND CASINGS Section 23 37 00, AIR OUTLETS AND INLETS.

1.3 SUBMITTALS:

- A. Submit in accordance with Section 01 33 23, SHOP DRAWINGS, PRODUCT DATA, AND SAMPLES.
- B. Shop Drawings: Access doors, each type, showing construction, location and installation details.
- C. Manufacturer's Literature and Data: Access doors, each type.

1.4 APPLICABLE PUBLICATIONS

- A. Publications listed below form a part of this specification to extent referenced. Publications are referenced in the text by basic designation only.
- B. American Society for Testing and Materials (ASTM):
 - A167-99(R-2009).....Stainless and Heat-Resisting Chromium-Nickel Steel Plate, Sheet and Strip
 - A1008-10.....Steel Sheet, Cold-Rolled, Carbon, Structural, High Strength Low-Alloy
- C. American Welding Society (AWS):
 - D1.3-08.....Structural Welding Code Sheet Steel
- D. National Fire Protection Association (NFPA):
 - 80-10.....Fire Doors and Windows
- E. The National Association of Architectural Metal Manufacturers (NAAMM):
 - AMP 500 Series.....Metal Finishes Manual
- F. Underwriters Laboratories, Inc. (UL):
 - Fire Resistance Directory

PART 2 - PRODUCTS

2.1 FABRICATION, GENERAL

- A. Fabricate components to be straight, square, flat and in same plane where required.
 - 1. Slightly round exposed edges and without burrs, snags and sharp edges.
 - 2. Exposed welds continuous and ground smooth.
 - 3. Weld in accordance with AWS D1.3.
- B. Number of locks and non-continuous hinges as required to maintain alignment of panel with frame. For fire rated doors, use hinges and locks as required by fire test.
- C. Provide anchors or make provisions in frame for anchoring to adjacent construction. Provide size, number and location of anchors on four sides to secure access door in opening. Provide anchors as required by fire test.

2.2 ACCESS DOORS, FIRE RATED:

- A. Shall meet requirements for "B" label 1-1/2 hours with maximum temperature rise of 120 degree C (250 degrees F).
- B. Comply with NFPA 80 and have Underwriters Laboratories Inc., or other nationally recognized laboratory label for Class B opening.
- C. Door Panel: Form of 0.9 mm (0.0359 inch) thick steel sheet, insulated sandwich type construction.
- D. Frame: Form of 1.5 mm (0.0598 inch) thick steel sheet of depth and configuration to suit material and type of construction where installed. Provide frame flange at perimeter where installed in concrete masonry or gypsum board openings.
 - 1. Weld exposed joints in flange and grind smooth.
 - 2. Provide frame flange at perimeter where installed in concrete masonry or gypsum board.
 - 3. Provide expanded galvanized metal lath perimeter wings when installed in plaster except veneer plaster.
- E. Automatic Closing Device: Provide automatic closing device for door.
- F. Hinge: Continuous steel hinge with stainless steel pin.
- G. Lock:
 - 1. Self-latching, with provision for fitting flush a standard screw-in type lock cylinder. Lock cylinder specified in Section 08 71 00, DOOR HARDWARE.

2. Provide latch release device operable from inside of door. Mortise case in door.

2.3 ACCESS DOORS, FLUSH PANEL:

A. Door Panel:

1. Form of 1.5 mm (0.0598 inch) thick stainless steel sheet.
2. Reinforce to maintain flat surface.

B. Frame:

1. Form of 1.5 mm (0.0598 inch) thick steel sheet of depth and configuration to suit material and type of construction where installed.
2. Provide surface mounted units having frame flange at perimeter where installed in concrete, masonry, or gypsum board construction.
3. Weld exposed joints in flange and grind smooth.
4. Provide expanded galvanized metal lath perimeter wings when installed in plaster except veneer plaster.

C. Hinge:

1. Concealed spring hinge to allow panel to open 175 degrees.
2. Provide removable hinge pin to allow removal of panel from frame.

D. Lock:

1. Flush, screwdriver operated cam lock.

2.4 ACCESS DOOR, RECESSED PANEL:

A. Door Panel:

1. Form of 1.2 mm (0.0478 inch) thick steel sheet to form a 25 mm (one inch) deep recessed pan to accommodate the installation of acoustical units acoustical plaster or other materials where shown in walls and ceiling.
2. Reinforce as required to prevent sagging.

B. Frame:

1. Form of 1.5 mm (0.0598 inch) thick steel sheet of depth and configuration to suit installation in suspension system of ceiling or wall framing.
2. Extend sides of frame to protect edge of acoustical units when panel is in open position.
3. Provide shims, bushings, clips and other devices necessary for installation.

C. Hinge: Continuous steel hinge with stainless steel pin or concealed hinge.

D. Lock:

1. Flush screwdriver operated cam lock.
2. Provide sleeve of plastic or stainless steel grommet to protect hole made in acoustical unit for screwdriver access to lock.

2.5 FINISH:

- A. Provide in accordance with NAAMM AMP 500 series on exposed surfaces.
- B. Steel Surfaces: Baked-on prime coat over a protective phosphate coating.
- C. Paint access panels to match adjacent wall/ceiling finish color. Coordinate color with Architect and COR.

2.6 SIZE:

Minimum 600 mm (24 inches) square door unless otherwise shown or required to suit opening in suspension system of ceiling.

PART 3 - EXECUTION

3.1 LOCATION:

- A. Provide access panels or doors wherever any valves, traps, dampers, cleanouts, and other control items of mechanical, electrical and conveyor work are concealed in wall or partition, or are above ceiling of gypsum board or plaster.
- B. Use fire rated doors in fire rated partitions and ceilings.
- C. Use flush panels in partitions and gypsum board or plaster ceilings, except lay-in acoustical panel ceilings or upward access acoustical tile ceilings.

3.2 INSTALLATION, GENERAL:

- A. Install access doors in openings to have sides vertical in wall installations, and parallel to ceiling suspension grid or side walls when installed in ceiling.
- B. Set frames so that edge of frames without flanges will finish flush with surrounding finish surfaces.
- C. Set frames with flanges to overlap opening and so that face will be uniformly spaced from the finish surface.
- D. Set recessed panel access doors recessed so that face of surrounding materials will finish on the same plane, when finish in door is installed.

3.3 ANCHORAGE:

- A. Secure frames to adjacent construction using anchors attached to frames or by use of bolts or screws through the frame members.

- B. Type, size and number of anchoring device suitable for the material surrounding the opening, maintain alignment, and resist displacement during normal use of access door.
- C. Anchors for fire rated access doors shall meet requirements of applicable fire test.

3.4 ADJUSTMENT:

- A. Adjust hardware so that door panel will open freely.
- B. Adjust door when closed so door panel is centered in the frame.

- - - E N D - - -

Renovate Building 49 South Wing
For Community Living Center Privacy

VA Project No. 656-15-261
2011-10

SECTION 08 71 00
DOOR HARDWARE

PART 1 - GENERAL

1.1 DESCRIPTION

- A. Door hardware and related items necessary for complete installation and operation of doors.

1.2 RELATED WORK

- A. Caulking: Section 07 92 00 JOINT SEALANTS.
- B. Application of Hardware: Section 08 14 00, WOOD DOORS; Section 08 11 13, HOLLOW METAL DOORS AND FRAMES
- C. Finishes: Section 09 06 00, SCHEDULE FOR FINISHES.
- D. Painting: Section 09 91 00, PAINTING.
- E. Armor Plates, Kick Plates, and Mop Plates: Section 10 26 00, WALL AND DOOR PROTECTION.
- F. Card Readers: Section 28 13 11, PHYSICAL ACCESS CONTROL SYSTEMS.
- G. Electrical: Division 26, ELECTRICAL.
- H. Fire Detection: Section 28 31 00, FIRE DETECTION AND ALARM.

1.3 GENERAL

- A. All hardware shall comply with UFAS, (Uniform Federal Accessible Standards) unless specified otherwise.
- B. Provide rated door hardware assemblies where required by most current version of the International Building Code (IBC).
- C. Hardware for Labeled Fire Doors and Exit Doors: Conform to requirements of NFPA 80 for labeled fire doors and to NFPA 101 for exit doors, as well as to other requirements specified. Provide hardware listed by UL, except where heavier materials, large size, or better grades are specified herein under paragraph HARDWARE SETS. In lieu of UL labeling and listing, test reports from a nationally recognized testing agency may be submitted showing that hardware has been tested in accordance with UL test methods and that it conforms to NFPA requirements.
- D. Hardware for application on metal and wood doors and frames shall be made to standard templates. Furnish templates to the fabricator of these items in sufficient time so as not to delay the construction.
- E. The following items shall be of the same manufacturer, except as otherwise specified:
 - 1. Mortise locksets.
 - 2. Hinges for hollow metal and wood doors.

3. Surface applied overhead door closers.
4. Exit devices.
5. Floor closers.

1.4 WARRANTY

A. Automatic door operators shall be subject to the terms of FAR Clause 52.246-21, except that the Warranty period shall be two years in lieu of one year for all items except as noted below:

1. Locks, latchsets, and panic hardware: 5 years.
2. Door closers and continuous hinges: 10 years.

1.5 MAINTENANCE MANUALS

A. In accordance with Section 01 00 00, GENERAL REQUIREMENTS Article titled "INSTRUCTIONS", furnish maintenance manuals and instructions on all door hardware. Provide installation instructions with the submittal documentation.

1.6 SUBMITTALS

A. Submittals shall be in accordance with Section 01 33 23, SHOP DRAWINGS, PRODUCT DATA AND SAMPLES. Submit 6 copies of the schedule per Section 01 33 23. Submit 2 final copies of the final approved schedules to VAMC Locksmith as record copies (VISN Locksmith if the VAMC does not have a locksmith).

B. Hardware Schedule: Prepare and submit hardware schedule in the following form:

Hardware Item	Qty	Size	Reference Publication Type No.	Finish	Mfr. Name and Catalog No.	Key Control Symbols	UL Mark (if fire rated and listed)	ANSI/BHMA Finish Designation

C. Samples and Manufacturers' Literature:

1. Samples: All hardware items (proposed for the project) that have not been previously approved by Builders Hardware Manufacturers Association shall be submitted for approval. Tag and mark all items with manufacturer's name, catalog number and project number.
2. Samples are not required for hardware listed in the specifications by manufacturer's catalog number, if the contractor proposes to use the manufacturer's product specified.

- D. Certificate of Compliance and Test Reports: Submit certificates that hardware conforms to the requirements specified herein. Certificates shall be accompanied by copies of reports as referenced. The testing shall have been conducted either in the manufacturer's plant and certified by an independent testing laboratory or conducted in an independent laboratory, within four years of submittal of reports for approval.

1.7 DELIVERY AND MARKING

- A. Deliver items of hardware to job site in their original containers, complete with necessary appurtenances including screws, keys, and instructions. Tag one of each different item of hardware and deliver to COR for reference purposes. Tag shall identify items by Project Specification number and manufacturer's catalog number. These items shall remain on file in COR's office until all other similar items have been installed in project, at which time the COR will deliver items on file to Contractor for installation in predetermined locations on the project.

1.8 PREINSTALLATION MEETING

- A. Convene a preinstallation meeting not less than 30 days before start of installation of door hardware. Require attendance of parties directly affecting work of this section, including Contractor and Installer, Architect, Project Engineer and VA Locksmith, Hardware Consultant, and Hardware Manufacturer's Representative. Review the following:
1. Inspection of door hardware.
 2. Job and surface readiness.
 3. Coordination with other work.
 4. Protection of hardware surfaces.
 5. Substrate surface protection.
 6. Installation.
 7. Adjusting.
 8. Repair.
 9. Field quality control.
 10. Cleaning.

1.9 INSTRUCTIONS

- A. Hardware Set Symbols on Drawings: Except for protective plates, door stops, mutes, thresholds and the like specified herein, hardware requirements for each door are indicated on drawings by symbols. Symbols for hardware sets consist of letters (e.g., "HW") followed by a

number. Each number designates a set of hardware items applicable to a door type.

- B. Keying: All cylinders shall be keyed into existing BEST 7pin TE-keyway Great Grand Master Key System. Provide removable core cylinders that are removable only with a special key or tool without disassembly of knob or lockset. Cylinders shall be 7 pin type. Keying information shall be furnished at a later date by the COR.

1.10 APPLICABLE PUBLICATIONS

- A. The publications listed below form a part of this specification to the extent referenced. The publications are referenced in the text by the basic designation only. In text, hardware items are referred to by series, types, etc., listed in such specifications and standards, except as otherwise specified.
- B. American Society for Testing and Materials (ASTM):
- F883-04.....Padlocks
 - E2180-07.....Standard Test Method for Determining the
Activity of Incorporated Antimicrobial Agent(s)
In Polymeric or Hydrophobic Materials
- C. American National Standards Institute/Builders Hardware Manufacturers Association (ANSI/BHMA):
- A156.1-06.....Butts and Hinges
 - A156.2-03.....Bored and Pre-assembled Locks and Latches
 - A156.3-08.....Exit Devices, Coordinators, and Auto Flush
Bolts
 - A156.4-08.....Door Controls (Closers)
 - A156.5-01(R2010).....Cylinders and Input Devices for Locks.
 - A156.6-05.....Architectural Door Trim
 - A156.8-05.....Door Controls-Overhead Stops and Holders
 - A156.12-05Interconnected Locks and Latches
 - A156.13-05.....Mortise Locks and Latches Series 1000
 - A156.14-07Sliding and Folding Door Hardware
 - A156.15-06.....Release Devices-Closer Holder, Electromagnetic
and Electromechanical
 - A156.16-08.....Auxiliary Hardware
 - A156.17-04Self-Closing Hinges and Pivots
 - A156.18-06.....Materials and Finishes
 - A156.20-06Strap and Tee Hinges, and Hasps
 - A156.21-09.....Thresholds

- A156.22-05.....Door Gasketing and Edge Seal Systems
- A156.23-04.....Electromagnetic Locks
- A156.24-03.....Delayed Egress Locking Systems
- A156.25-07Electrified Locking Devices
- A156.26-06.....Continuous Hinges
- A156.28-07Master Keying Systems
- A156.29-07Exit Locks and Alarms
- A156.30-03High Security Cylinders
- A156.31-07Electric Strikes and Frame Mounted Actuators
- A250.8-03.....Standard Steel Doors and Frames
- D. National Fire Protection Association (NFPA):
 - 80-10.....Fire Doors and Fire Windows
 - 101-09.....Life Safety Code
- E. Underwriters Laboratories, Inc. (UL):
 - Building Materials Directory (2008)

PART 2 - PRODUCTS

2.1 BUTT HINGES

- A. ANSI A156.1. Provide only three-knuckle hinges, except five-knuckle where the required hinge type is not available in a three-knuckle version (e.g., some types of swing-clear hinges). The following types of butt hinges shall be used for the types of doors listed, except where otherwise specified:
 - 1. Interior Doors: Type A8112/A5112 for doors 900 mm (3 feet) wide or less and Type A8111/A5111 for doors over 900 mm (3 feet) wide. Hinges for doors exposed to high humidity areas (shower rooms, toilet rooms, kitchens, janitor rooms, etc. shall be of stainless steel material.
- B. Provide quantity and size of hinges per door leaf as follows:
 - 1. Doors up to 1210 mm (4 feet) high: 2 hinges.
 - 2. Doors 1210 mm (4 feet) to 2260 mm (7 feet 5 inches) high: 3 hinges minimum.
 - 3. Doors greater than 2260 mm (7 feet 5 inches) high: 4 hinges.
 - 4. Doors up to 900 mm (3 feet) wide, standard weight: 114 mm x 114 mm (4-1/2 inches x 4-1/2 inches) hinges.
 - 5. Doors over 900 mm (3 feet) to 1065 mm (3 feet 6 inches) wide, standard weight: 127 mm x 114 mm (5 inches x 4-1/2 inches).
 - 6. Doors over 1065 mm (3 feet 6 inches) to 1210 mm (4 feet), heavy weight: 127 mm x 114 mm (5 inches x 4-1/2 inches).

7. Provide heavy-weight hinges where specified.
8. At doors weighing 330 kg (150 lbs.) or more, furnish 127 mm (5 inch) high hinges.

2.2 DOOR CLOSING DEVICES

- A. Closing devices shall be products of one manufacturer.

2.3 OVERHEAD CLOSERS

- A. Conform to ANSI A156.4, Grade 1.
- B. Closers shall conform to the following:
 1. The closer shall have minimum 50 percent adjustable closing force over minimum value for that closer and have adjustable hydraulic back check effective between 60 degrees and 85 degrees of door opening.
 2. Where specified, closer shall have hold-open feature.
 3. Size Requirements: Provide multi-size closers, sizes 1 through 6, except where multi-size closer is not available for the required application.
 4. Material of closer body shall be forged or cast.
 5. Arm and brackets for closers shall be steel, malleable iron or high strength ductile cast iron.
 6. Where closers are exposed to the exterior or are mounted in rooms that experience high humidity, provide closer body and arm assembly of stainless steel material.
 7. Closers shall have full size metal cover; plastic covers will not be accepted.
 8. Closers shall have adjustable hydraulic back-check, separate valves for closing and latching speed, adjustable back-check positioning valve, and adjustable delayed action valve.
 9. Provide closers with any accessories required for the mounting application, including (but not limited to) drop plates, special soffit plates, spacers for heavy-duty parallel arm fifth screws, bull-nose or other regular arm brackets, longer or shorter arm assemblies, and special factory templating. Provide special arms, drop plates, and templating as needed to allow mounting at doors with overhead stops and/or holders.
 10. Closer arms or backcheck valve shall not be used to stop the door from overswing, except in applications where a separate wall, floor, or overhead stop cannot be used.
 11. Provide parallel arm closers with heavy duty rigid arm.

12. Where closers are to be installed on the push side of the door, provide parallel arm type except where conditions require use of top jamb arm.
13. Provide all surface closers with the same body attachment screw pattern for ease of replacement and maintenance.
14. All closers shall have a 1 ½" (38mm) minimum piston diameter.

2.4 DOOR STOPS

- A. Conform to ANSI A156.16.
- B. Provide door stops wherever an opened door or any item of hardware thereon would strike a wall, column, equipment or other parts of building construction. For concrete, masonry or quarry tile construction, use lead expansion shields for mounting door stops.
- C. Where cylindrical locks with turn pieces or pushbuttons occur, equip wall bumpers Type L02251 (rubber pads having concave face) to receive turn piece or button.
- D. Wall bumpers, where used, must be installed to impact the trim or the door within the leading half of its width.
- E. Where drywall partitions occur, use wall stops.
- F. Provide appropriate roller bumper for each set of doors (except where closet doors occur) where two doors would interfere with each other in swinging.
- G. Provide appropriate door mounted stop on doors in individual toilets where floor or wall mounted stops cannot be used.
- L. Where the specified wall or floor stop cannot be used, provide concealed overhead stops (surface-mounted where concealed cannot be used).

2.5 OVERHEAD DOOR STOPS AND HOLDERS

- A. Conform to ANSI Standard A156.8. Overhead holders shall be of sizes recommended by holder manufacturer for each width of door. Set overhead holders for 110 degree opening, unless limited by building construction or equipment. Provide Grade 1 overhead concealed slide type: stop-only at rated doors and security doors, hold-open type with exposed hold-open on/off control at all other doors requiring overhead door stops.

2.6 LOCKS AND LATCHES

- A. Conform to ANSI A156.2. Locks and latches for doors 45 mm (1-3/4 inch) thick or over shall have beveled fronts. Lock cylinders shall have not less than seven pins. Cylinders for all locksets shall be removable core type. Cylinders shall be furnished with construction removable

cores and construction master keys. Cylinder shall be removable by special key or tool. Construct all cores so that they will be interchangeable into the core housings of all mortise locks, rim locks, cylindrical locks, and any other type lock included in the Great Grand Master Key System. Disassembly of lever or lockset shall not be required to remove core from lockset. All locksets or latches on double doors with fire label shall have latch bolt with 19 mm (3/4 inch) throw, unless shorter throw allowed by the door manufacturer's fire label. Provide temporary keying device or construction core of allow opening and closing during construction and prior to the installation of final cores.

- B. In addition to above requirements, locks and latches shall comply with following requirements:
1. Mortise Lock and Latch Sets: Conform to ANSI/BHMA A156.13. Mortise locksets shall be series 1000, minimum Grade 2, by Corbin Russwin to match existing building hardware. All locksets and latchsets, except on designated doors in Psychiatric (Mental Health) areas, shall have lever handles fabricated from cast stainless steel. Provide sectional (lever x rose) lever design matching Corbin Mortise Locks ML2000 Series, design: LWA. No substitute lever material shall be accepted. All locks and latchsets shall be furnished with 122.55 mm (4-7/8-inch) curved lip strike and wrought box. At outswing pairs with overlapping astragals, provide flat lip strip with 21mm (7/8-inch) lip-to-center dimension. Lock function F02 shall be furnished with emergency tools/keys for emergency entrance. All lock cases installed on lead lined doors shall be lead lined before applying final hardware finish. Furnish armored fronts for all mortise locks. Where mortise locks are installed in high-humidity locations or where exposed to the exterior on both sides of the opening, provide non-ferrous mortise lock case.
 2. Cylindrical Lock and Latch Sets: levers shall meet ADA (Americans with Disabilities Act) requirements. Cylindrical locksets shall be series 4000 Grade I. All locks and latchsets shall be furnished with 122.55 mm (4-7/8-inch) curved lip strike and wrought box. At outswing pairs with overlapping astragals, provide flat lip strip with 21mm (7/8-inch) lip-to-center dimension. Provide lever design to match design selected by Architect or to match existing lever design. Where two turn pieces are specified for lock F76, turn

piece on inside knob shall lock and unlock inside knob, and turn piece on outside knob shall unlock outside knob when inside knob is in the locked position. (This function is intended to allow emergency entry into these rooms without an emergency key or any special tool.)

3. Auxiliary locks shall be as specified under hardware sets and conform to ANSI A156.5.
5. Privacy locks shall have an inside thumbturn for privacy and an outside thumbturn for emergency entrance. Single occupancy patient privacy doors shall typically swing out; where such doors cannot swing out, provide center-pivoted doors with rescue hardware (see HW-2D).

2.7 KEYS

- A. Stamp all keys with change number and key set symbol. Furnish keys in quantities as follows:

Locks/Keys	Quantity
Cylinder locks	2 keys each
Cylinder lock change key blanks	100 each different key way
Control key	2 keys

2.8 ARMOR PLATES, KICK PLATES, MOP PLATES, AND DOOR EDGING

- A. Conform to ANSI Standard A156.6.
- B. Provide protective plates as specified in Section 10 26 00, WALL AND DOOR PROTECTION.
- C. Provide edging as specified below:
 1. Provide stainless steel edge guards where so specified at wood doors. Provide mortised type instead of surface type except where door construction and/or ratings will not allow. Provide edge guards of bevel and thickness to match wood door. Provide edge guards with factory cut-outs for door hardware that must be installed through or extend through the edge guard. Provide 35" edge guards to match height of armor plates. Forward edge guards to wood door manufacturer for factory installation on doors.

2.9 EXIT DEVICES

- A. Conform to ANSI Standard A156.3. Exit devices shall be Grade 1; type and function are specified in hardware sets. Provide flush with finished floor strikes for vertical rod exit devices in interior of

building. Trim shall have cast satin stainless steel lever handles of design similar to locksets, unless otherwise specified. Provide key cylinders for keyed operating trim and, where specified, cylinder dogging.

- B. Surface vertical rod panics shall only be provided less bottom rod; provide fire pins as required by exit device and door fire labels. Do not provide surface vertical rod panics at exterior doors.
- C. Concealed vertical rod panics shall be provided less bottom rod at interior doors, unless lockable or otherwise specified; provide fire pins as required by exit device and door fire labels. Where concealed vertical rod panics are specified at exterior doors, provide with both top and bottom rods.
- D. Where removable mullions are specified at pairs with rim panic devices, provide mullion with key-removable feature.
- E. At non-rated openings with panic hardware, provide panic hardware with key cylinder dogging feature.
- F. Exit devices for fire doors shall comply with Underwriters Laboratories, Inc., requirements for Fire Exit Hardware. Submit proof of compliance.

2.10 AUTOMATIC DOOR BOTTOM SEAL AND RUBBER GASKET FOR LIGHT PROOF OR SOUND CONTROL DOORS

- A. Conform to ANSI A156.22. Provide mortise or under-door type, except where not practical. For mortise automatic door bottoms, provide type specific for door construction (wood or metal).

2.11 MISCELLANEOUS HARDWARE

- A. Access Doors (including Sheet Metal, Screen and Woven Wire Mesh Types): Except for fire-rated doors and doors to Temperature Control Cabinets, equip each single or double metal access door with Lock Type E76213, conforming to ANSI A156.5. Key locks as directed. Ship lock prepaid to the door manufacturer. Hinges shall be provided by door manufacturer.
- C. Mutes: Conform to ANSI A156.16. Provide door mutes or door silencers Type L03011 or L03021, depending on frame material, of white or light gray color, on each steel or wood door frame, except at fire-rated frames, lead-lined frames and frames for sound-resistant, lightproof and electromagnetically shielded doors. Furnish 3 mutes for single doors and 2 mutes for each pair of doors, except double-acting doors. Provide 4 mutes or silencers for frames for each Dutch type door.

Provide 2 mutes for each edge of sliding door which would contact door frame.

2.12 THERMOSTATIC TEMPERATURE CONTROL VALVE CABINETS

- A. Where lock is shown, equip each cabinet door (metal) with lock Type E06213, conforming to ANSI A156.5. Key locks in Key Sets approved by Contracting Officer. See mechanical drawings and specifications for location of cabinets.
- B. Cabinet manufacturer shall supply the hinges, bolts and pulls. Ship locks to cabinet manufacturer for installation.

2.13 FINISHES

- A. Exposed surfaces of hardware shall have ANSI A156.18, finishes as specified below. Finishes on all hinges, pivots, closers, thresholds, etc., shall be as specified below under "Miscellaneous Finishes." For field painting (final coat) of ferrous hardware, see Section 09 91 00, PAINTING.
- B. 626 or 630: All surfaces on exterior and interior of buildings, except where other finishes are specified.
- C. Miscellaneous Finishes:
 - 1. Hinges --interior doors: 652 or 630.
 - 2. Door Closers: Factory applied paint finish. Dull or Satin Aluminum color.
 - 3. Other primed steel hardware: 600.
- D. Hardware Finishes for Existing Buildings: U.S. Standard finishes shall match finishes of hardware in (similar) existing spaces.
- F. Anti-microbial Coating: All hand-operated hardware (levers, pulls, push bars, push plates, paddles, and panic bars) shall be provided with an anti-microbial/anti-fungal coating that has passed ASTM E2180 tests. Coating to consist of ionic silver (Ag⁺). Silver ions surround bacterial cells, inhibiting growth of bacteria, mold, and mildew by blockading food and respiration supplies.

2.14 BASE METALS

- A. Apply specified U.S. Standard finishes on different base metals as following:

Finish	Base Metal
652	Steel
626	Brass or bronze
630	Stainless steel

PART 3 - EXECUTION

3.1 HARDWARE HEIGHTS

- A. For existing buildings locate hardware on doors at heights to match existing hardware. The Contractor shall visit the site, verify location of existing hardware and submit locations to VA COR for approval.
- B. Hardware Heights from Finished Floor:
1. Exit devices centerline of strike (where applicable) 1024 mm (40-5/16 inches).
 2. Locksets and latch sets centerline of strike 1024 mm (40-5/16 inches).
 3. Deadlocks centerline of strike 1219 mm (48 inches).
 4. Hospital arm pull 1168 mm (46 inches) to centerline of bottom supporting bracket.
 5. Centerline of door pulls to be 1016 mm (40 inches).
 6. Push plates and push-pull shall be 1270 mm (50 inches) to top of plate.
 7. Push-pull latch to be 1024 mm (40-5/16 inches) to centerline of strike.
 8. Locate other hardware at standard commercial heights. Locate push and pull plates to prevent conflict with other hardware.

3.2 INSTALLATION

- A. Closer devices, including those with hold-open features, shall be equipped and mounted to provide maximum door opening permitted by building construction or equipment. Closers shall be mounted on side of door inside rooms, inside stairs, and away from corridors. At exterior doors, closers shall be mounted on interior side. Where closers are mounted on doors they shall be mounted with sex nuts and bolts; foot shall be fastened to frame with machine screws.
- B. Hinge Size Requirements:

Door Thickness	Door Width	Hinge Height
45 mm (1-3/4 inch)	900 mm (3 feet) and less	113 mm (4-1/2 inches)
45 mm (1-3/4 inch)	Over 900 mm (3 feet) but not more than 1200 mm (4 feet)	125 mm (5 inches)
35 mm (1-3/8 inch) (hollow core wood doors)	Not over 1200 mm (4 feet)	113 mm (4-1/2 inches)

- C. Hinge leaves shall be sufficiently wide to allow doors to swing clear of door frame trim and surrounding conditions.
- D. Where new hinges are specified for new doors in existing frames or existing doors in new frames, sizes of new hinges shall match sizes of existing hinges; or, contractor may reuse existing hinges provided hinges are restored to satisfactory operating condition as approved by COR. Existing hinges shall not be reused on door openings having new doors and new frames. Coordinate preparation for hinge cut-outs and screw-hole locations on doors and frames.

E. Hinges Required Per Door:

Doors 1500 mm (5 ft) or less in height	2 butts
Doors over 1500 mm (5 ft) high and not over 2280 mm (7 ft 6 in) high	3 butts
Doors over 2280 mm (7 feet 6 inches) high	4 butts
Doors with spring hinges 1370 mm (4 feet 6 inches) high or less	2 butts
Doors with spring hinges over 1370 mm (4 feet 6 inches)	3 butts

- F. Fastenings: Suitable size and type and shall harmonize with hardware as to material and finish. Provide machine screws and lead expansion shields to secure hardware to concrete, ceramic or quarry floor tile, or solid masonry. Fiber or rawl plugs and adhesives are not permitted. All fastenings exposed to weather shall be of nonferrous metal.
- G. After locks have been installed; show in presence of COR that keys operate their respective locks in accordance with keying requirements. (All keys, Master Key level and above shall be sent Registered Mail to the Medical Center Director along with the bitting list. Also a copy of the invoice shall be sent to the COR for his records.) Installation of locks which do not meet specified keying requirements shall be considered sufficient justification for rejection and replacement of all locks installed on project.

3.3 FINAL INSPECTION

- A. Installer to provide letter to the COR that upon completion, installer has visited the Project and has accomplished the following:
1. Re-adjust hardware.
 2. Evaluate maintenance procedures and recommend changes or additions, and instruct VA personnel.
 3. Identify items that have deteriorated or failed.
 4. Submit written report identifying problems.

3.4 DEMONSTRATION

- A. Demonstrate efficacy of mechanical hardware and electrical, and electronic hardware systems, including adjustment and maintenance procedures, to satisfaction of the COR and VA Locksmith.

3.5 HARDWARE SETS

- A. Following sets of hardware correspond to hardware symbols shown on drawings. Only those hardware sets that are shown on drawings will be required. Disregard hardware sets listed in specifications but not shown on drawings.
- B. Hardware Consultant working on a project will be responsible for providing additional information regarding these hardware sets. The numbers shown in the following sets come from BHMA standards.

ELECTRIC HARDWARE ABBREVIATIONS LEGEND:

ADO = Automatic Door Operator

EMCH = Electro-Mechanical Closer-Holder

MHO = Magnetic Hold-Open (wall- or floor-mounted)

INTERIOR SINGLE DOORS

		<u>HW-1B</u>	<u>NON-RATED/RATED</u>
<u>Each Door to Have:</u>		QUANTITY & TYPE AS REQUIRED	
Hinges			
1 Latchset		F01	
2 Armor Plates		DG.1	
1 Edge Guard (@ Wood Doors)		J208M / J211 (VERIFY), CUT: HARDWARE	
1 Overhead Stop		C01541-ADJUSTABLE	
1 Set Seals		R0Y164	
NO CLOSER REQUIRED DUE TO EXEMPTION FOR PATIENT ROOM DOORS.			

HW-2D

Each Door to Have:

RATED

Hinges	QUANTITY & TYPE AS REQUIRED
1 Privacy Lock	F02-MOD X OCCUPANCY INDICATOR
1 Closer	C02011/C02021
1 Armor Plate	DG.1
1 Mop Plate (@ Inswing Doors)	DG.1
1 Edge Guard (@ Wood Doors)	J208M / J211 (VERIFY), CUT: HARDWARE
1 Wall Stop	L02101 CONVEX
1 Set Self-Adhesive Seals	R0Y154
STONE THRESHOLD BY OTHER TRADES.	

HW-5A

Each Door to Have:

NON-RATED

1 Hinges	QUANTITY & TYPE AS REQUIRED
1 Storeroom Lock	F07
1 Armor Plate	J101 x 1.275 MM (0.050 INCH) THICKNESS
1 Edge Guard (@ Wood Doors)	J208M / J211 (VERIFY), CUT: HARDWARE
1 Wall Stop (@ Outswing Doors)	L02101 CONVEX
1 Set Self-Adhesive Seals	R0Y154

HW-R3

Each Door to Have:

NON-RATED

Hinges	QUANTITY & TYPE AS REQUIRED
1 Privacy	F76B
1 Base Stop	L02031 x 3 FASTENERS
3 Silencers	L03011

HW-SH-4

Each [AC, EL, REX, DPS] Integrated Door to Have:

RATED

Hinges

QUANTITY & TYPE AS REQUIRED

1 Exit Device

Q2331 x TYPE 8 EXIT DEVICES (F05)

1 Power Supply

REGULATED, FILTERED, 24VDC, AMPERAGE
AS REQUIRED

1 Closer

C02011/C02021

1 Armor Plate

DG.1

1 Set Self-Adhesive Seals

R0Y154

1 Alarm Contact

120VAC POWER, CONDUIT, AND WIRING BY DIVISION 26.

CARD READER BY DIVISION 28.

- - - E N D - - -

SECTION 08 80 00
GLAZING

PART 1 - GENERAL

1.1 DESCRIPTION:

A. This section specifies the following:

1. Glass.
2. Glazing materials and accessories for both factory and field glazed assemblies.

1.2 RELATED WORK:

A. Sustainable Design Requirements: Section 01 81 11, SUSTAINABLE DESIGN REQUIREMENTS.

B. Factory glazed by manufacturer in following units:

1. HOLLOW METAL DOORS AND FRAMES, and Section 08 14 00, WOOD DOORS.
2. Mirrors: Section 10 28 00, TOILET, BATH, AND LAUNDRY ACCESSORIES.

1.3 LABELS:

A. Temporary labels:

1. Provide temporary label on each light of glass and plastic material identifying manufacturer or brand and glass type, quality and nominal thickness.
2. Label in accordance with NFRC label requirements.
3. Temporary labels are to remain intact until glass and plastic material is approved by Contracting Officer Representative (COR).

B. Permanent labels:

1. Locate in corner for each pane.
2. Label in accordance with ANSI Z97.1 and SGCC label requirements.
 - a. Tempered glass.
 - b. Laminated glass or have certificate for panes without permanent label.
 - c. Organic coated glass.
3. Fire rated glazing assemblies: Mark in accordance with IBC.

1.4 SUBMITTALS:

A. In accordance with Section 01 33 23, SHOP DRAWINGS, PRODUCT DATA, AND SAMPLES.

B. Sustainable Design Submittals, as described below:

1. Volatile organic compounds per volume as specified in
PART 2 - PRODUCTS.

C. Manufacturer's Certificates:

1. Certificate stating that fire-protection and fire-resistive glazing units meet code requirements for fire-resistance-rated assembly and applicable safety glazing requirements.

D. Manufacturer Warranty.

E. Manufacturer's Literature and Data:

1. Glass, each kind required.
2. Insulating glass units.
3. Transparent (one-way vision glass) mirrors.
4. Elastic compound for metal sash glazing.
5. Putty, for wood sash glazing.
6. Glazing cushion.
7. Sealing compound.
8. Bullet resistive material.
9. Plastic glazing material, each type required.

F. Samples:

1. Size: 305 mm by 305 mm (12 inches by 12 inches).
2. Tinted glass.
3. Reflective glass.
4. Transparent (one-way vision glass) mirrors.

G. Preconstruction Adhesion and Compatibility Test Report: Submit glazing sealant manufacturer's test report indicating glazing sealants were tested for adhesion to glass and glazing channel substrates and for compatibility with glass and other glazing materials.

1.5 DELIVERY, STORAGE AND HANDLING:

- A. Delivery: Schedule delivery to coincide with glazing schedules so minimum handling of crates is required. Do not open crates except as required for inspection for shipping damage.
- B. Storage: Store cases according to printed instructions on case, in areas least subject to traffic or falling objects. Keep storage area clean and dry.
- C. Handling: Unpack cases following printed instructions on case. Stack individual windows on edge leaned slightly against upright supports with separators between each.

1.6 PROJECT CONDITIONS:

Field Measurements: Field measure openings before ordering tempered glass products to assume for proper fit of field measured products.

1.7 WARRANTY:

- A. Construction Warranty: Comply with the FAR clause 52.246-21 "Warranty of Construction".
- B. Manufacturer Warranty: Manufacturer shall warranty their glazing from the date of installation and final acceptance by the Government as follows. Submit manufacturer warranty.
 - 1. Laminated glass units to remain laminated for five (5) years.

1.8 APPLICABLE PUBLICATIONS:

- A. Publications listed below form a part of this specification to extent referenced. Publications are referenced in text by basic designation only.
- B. American Architectural Manufacturers Association (AAMA):
 - 800.....Test Methods for Sealants
 - 810.1-77.....Expanded Cellular Glazing Tape
- C. American National Standards Institute (ANSI):
 - Z97.1-14.....Safety Glazing Material Used in
Building - Safety Performance Specifications
and Methods of Test
- D. American Society of Civil Engineers (ASCE):
 - 7-10.....Wind Load Provisions
- E. ASTM International (ASTM):
 - C542-05(R2011).....Lock-Strip Gaskets
 - C716-06.....Installing Lock-Strip Gaskets and Infill
Glazing Materials
 - C794-10.....Adhesion-in-Peel of Elastomeric Joint Sealants
 - C864-05(R2011).....Dense Elastomeric Compression Seal Gaskets,
Setting Blocks, and Spacers
 - C920-14a.....Elastomeric Joint Sealants
 - C964-07(R2012).....Standard Guide for Lock-Strip Gasket Glazing
 - C1036-11(R2012).....Flat Glass
 - C1048-12.....Heat-Treated Flat Glass-Kind HS, Kind FT Coated
and Uncoated Glass.
 - C1172-14.....Laminated Architectural Flat Glass
 - C1349-10.....Standard Specification for Architectural Flat
Glass Clad Polycarbonate
 - C1376-10.....Pyrolytic and Vacuum Deposition Coatings on
Flat Glass

D635-10.....Rate of Burning and/or Extent and Time of
Burning of Self-Supporting Plastic in a
Horizontal Position

D4802-10.....Poly (Methyl Methacrylate) Acrylic Plastic
Sheet

E84-14.....Surface Burning Characteristics of Building
Materials

E119-14.....Standard Test Methods for Fire Test of Building
Construction and Material

E1300-12a.....Load Resistance of Glass in Buildings

E1886-13a.....Standard Test Method for Performance of
Exterior Windows, Curtain Walls, Doors, and
Impact Protective Systems Impacted by
Missile(s) and Exposed to Cyclic Pressure
Differentials

E1996-14a.....Standard Specification for Performance of
Exterior Windows, Curtain Walls, Doors, and
Impact Protective Systems Impacted by Windborne
Debris in Hurricanes

E2141-12.....Test Methods for Assessing the Durability of
Absorptive Electrochromic Coatings on Sealed
Insulating Glass Units

E2190-10.....Insulating Glass Unit

E2240-06.....Test Method for Assessing the Current-Voltage
Cycling Stability at 90 Degree C (194 Degree F)
of Absorptive Electrochromic Coatings on Sealed
Insulating Glass Units

E2241-06.....Test Method for Assessing the Current-Voltage
Cycling Stability at Room Temperature of
Absorptive Electrochromic Coatings on Sealed
Insulating Glass Units

E2354-10.....Assessing the Durability of Absorptive
Electrochromic Coatings within Sealed
Insulating Glass Units

E2355-10.....Test Method for Measuring the Visible Light
Transmission Uniformity of an Absorptive
Electrochromic Coating on a Glazing Surface

- F1233-08.....Standard Test Method for Security Glazing
Materials and Systems
- F1642-12.....Test Method for Glazing and Glazing Systems
Subject to Airblast Loadings
- E. Code of Federal Regulations (CFR):
- 16 CFR 1201-10.....Safety Standard for Architectural Glazing
Materials
- F. Glass Association of North America (GANA):
- 2010 Edition.....GANA Glazing Manual
- 2008 Edition.....GANA Sealant Manual
- 2009 Edition.....GANA Laminated Glazing Reference Manual
- 2010 Edition.....GANA Protective Glazing Reference Manual
- G. International Code Council (ICC):
- IBC.....International Building Code
- H. Insulating Glass Certification Council (IGCC)
- I. Insulating Glass Manufacturer Alliance (IGMA):
- TB-3001-13.....Guidelines for Sloped Glazing
- TM-3000.....North American Glazing Guidelines for Sealed
Insulating Glass Units for Commercial and
Residential Use
- J. Intertek Testing Services - Warnock Hersey (ITS-WHI)
- K. National Fire Protection Association (NFPA):
- 80-13.....Fire Doors and Windows
- 252-12.....Fire Tests of Door Assemblies
- 257-12.....Standard on Fire Test for Window and Glass
Block Assemblies
- L. National Fenestration Rating Council (NFRC)
- M. Safety Glazing Certification Council (SGCC) 2012:
Certified Products Directory (Issued Semi-Annually).
- N. Underwriters Laboratories, Inc. (UL):
- 9-08(R2009).....Fire Tests of Window Assemblies
- 263-14.....Fire Tests of Building Construction and
Materials
- 752-11.....Bullet-Resisting Equipment.
- O. Unified Facilities Criteria (UFC):
- 4-010-01-03(R2007).....DOD Minimum Antiterrorism Standards for
Buildings
- P. U.S. Veterans Administration:

Physical Security Design Manual for VA Facilities (VAPSDG); Life Safety
Protected

Physical Security Design Manual for VA Facilities (VAPSDG); Mission
Critical Facilities

Architectural Design Manual for VA Facilities (VASDM)

Q. Environmental Protection Agency (EPA):

40 CFR 59(2014).....National Volatile Organic Compound Emission
Standards for Consumer and Commercial Products

PART 2 - PRODUCT

2.1 GLASS:

A. Provide minimum thickness stated and as additionally required to meet
performance requirements.

1. Provide minimum 6 mm (1/4 inch) thick glass units unless otherwise
indicated.

B. Obtain glass units from single source from single manufacturer for each
glass type.

C. Clear Glass:

1. ASTM C1036, Type I, Class 1, Quality q3.

d. Wired Flat Glass:

1. ASTM C1036, Type II, Class 1, Pattern P1, Finish F1, Quality Q5, Q6,
Mesh, m1, m2.

2.2 FIRE PROTECTION AND FIRE RESISTANCE GLAZING:

A. Fire-Protection-Rated Glazing: Glazing units tested for use in fire
door assemblies or fire windows, UL, ITS-WHI or equivalent listed and
labeled by testing agency in accordance with IBC, for fire-protection
ratings as indicated on construction documents scheduled, based upon
positive-pressure testing per NFPA 257 or UL 9, and complying with NFPA
80.

1. Hose-Stream Test: Units must comply, except units having fire-
protection rating of 20 minutes.

2. Temperature Rise Limitation: Units over 0.065 sq. m (100 sq. in.)
must comply with 232 deg. C (450 deg. F) limitation.

3. Labeling: Permanently label fire-protection-rated glazing units in
accordance with IBC.

4. Safety Glazing: Comply with 16 CFR 1201, Category II.

5. Fire-Protection-Rated Tempered Glass: For 20-minute fire-
protection-rated door assemblies, of thickness scheduled.

6. Fire-Protection-Rated Laminated Ceramic Glazing: Units made from two lites of clear, ceramic glass, 8 mm (5/16 inch) total thickness, for rating scheduled.
7. Fire-Protection-Rated Laminated Glass with Intumescent Interlayers: Units made from multiple lites of uncoated, ultra-clear (low-iron) float glass, in intumescent interlayers, of thickness and rating scheduled.

2.3 GLAZING ACCESSORIES:

- A. As required to supplement the accessories provided with the items to be glazed and to provide a complete installation. Ferrous metal accessories exposed in the finished work are to have a finish that will not corrode or stain while in service. Fire rated glazing to be installed with glazing accessories in accordance with the manufacturer's installation instructions.

PART 3 - EXECUTION

3.1 EXAMINATION:

- A. Verification of Conditions:
 1. Examine openings for glass and glazing units; determine they are proper size; plumb; square; and level before installation is started.

3.2 PREPARATION:

- A. For sealant glazing, prepare glazing surfaces in accordance with GANA Sealant Manual.
- B. Determine glazing unit size and edge clearances by measuring the actual unit to receive the glazing.
- C. Shop fabricate and cut glass with smooth, straight edges of full size required by openings to provide GANA recommended edge clearances.
- D. Verify that components used are compatible.
- E. Clean and dry glazing surfaces.
- F. Prime surfaces scheduled to receive sealants, as determined by preconstruction sealant-substrate testing.

3.3 INSTALLATION - GENERAL:

- A. Install in accordance with GANA Glazing Manual, GANA Sealant Manual, IGMA TB-3001, and IGMA TM-3000 unless specified otherwise.
- B. Glaze in accordance with recommendations of glazing and framing manufacturers, and as required to meet the Performance Test Requirements specified in other applicable sections of specifications.
- C. Set glazing without bending, twisting, or forcing of units.

- D. Do not allow glass to rest on or contact any framing member.
- E. Glaze doors and operable sash, in a securely fixed or closed and locked position, until sealant, glazing compound, or putty has thoroughly set.
- F. Patterned Glass:
 - 1. Install units with one patterned surface with smooth surface on the weather side.
 - 2. Install units in interior partitions with pattern in same direction in all openings.
- G. Tempered Glass: Install with roller distortions in horizontal position unless otherwise directed.
- H. Fire Protective and Fire Resistance Glass:
 - 1. Wire Glass: Glaze in accordance with NFPA 80.
 - 2. Other fire protective and fire resistant glass: Glaze in accordance with manufacturer's installation instructions and NFPA 80.

3.4 REPLACEMENT AND CLEANING:

- A. Clean new glass surfaces removing temporary labels, paint spots, and defacement after approval by COR.
- B. Replace cracked, broken, and imperfect glass, or glass which has been installed improperly.
- C. Leave glass, putty, and other setting material in clean, whole, and acceptable condition.

3.5 PROTECTION:

- A. Protect finished surfaces from damage during erection, and after completion of work. Strippable plastic coatings on colored anodized finish are not acceptable.

- - - E N D - - -

SECTION 09 06 00
SCHEDULE FOR FINISHES

VAMC:	St. Cloud VA Health Care System
Location:	St. Cloud, Minnesota
Project no. and Name:	VA: 656-15-261 Building 49 South Wing Renovation
Submission Date:	June 3, 2015

Renovate Building 49 South Wing
For Community Living Center Privacy

VA Project No. 656-15-261
2011-10

SECTION 09 06 00
SCHEDULE FOR FINISHES

PART 1 - GENERAL

1.1 DESCRIPTION

This section contains a coordinated system in which requirements for materials specified in other sections shown are identified by abbreviated material names and finish codes in the room finish schedule or shown for other locations.

1.2 MANUFACTURERS

Manufacturer's trade names and numbers used herein are only to identify colors, finishes, textures and patterns. Products of other manufacturer's equivalent to colors, finishes, textures and patterns of manufacturers listed that meet requirements of technical specifications will be acceptable upon approval in writing by contracting officer for finish requirements.

1.3 SUBMITALS

Submit in accordance with SECTION 01 33 23, SHOP DRAWINGS, PRODUCT DATA, AND SAMPLES—provide quadruplicate samples for color approval of materials and finishes specified in this section.

1.4 APPLICABLE PUBLICATIONS

A. Publications listed below form a part of this specification to the extent referenced. Publications are referenced in text by basic designation only.

B. MASTER PAINTING INSTITUTE: (MPI)

2001.....Architectural Painting Specification Manual

PART 2- PRODUCTS

2.1 DIVISION 06 - WOOD, PLASTICS, & COMPOSITES

A. SECTION 06 20 00, FINISH CARPENTRY

Finish Code	Manufacturer	Finish/Color
PLAM.1	Pionite	Style: Plastic Laminate Color: WM115 Sugar Maple II Finish: Suede

2.2 DIVISION 08 - OPENINGS

A. SECTION 08 11 13, HOLLOW METAL DOORS AND FRAMES

Paint both sides of door and frames same color including ferrous metal louvers, and hardware attached to door	
Component	Color of Paint Type and Gloss
Door	P.2
Frame	P.2
Window frame	P.2

B. SECTION 08 14 00, WOOD DOORS

Component	Finish/Color
Doors	Birch / natural clear stain
Frames	P.2

2.3 DIVISION 09 - FINISHES

A. SECTION 09 30 13, CERAMIC / PORCELAIN TILING

1. PORCELAIN MOSAIC TILE (FT)					
Finish Code	Size	Shape	Pattern	Manufacturer	Mfg. Color Name/No.
PT.1	2"x2" mosaic (12"x12" sheet)	Square	Linear alignment square mosaic	Daltile	Style:Kimona Silk Color:P321 Rice Paper Grout:GRT.1 Location: Floor tile in Patient Toilet rooms

2. CERAMIC TILING

Finish Code	Size	Shape	Pattern	Manufacturer	Mfg. Color Name/No.
CT.1	4.25" x 4.25"	Wall tile	Linear Alignment installation	Daltile	Style: Matte Field Tile 0766 Color: Elemental Tan Finish: Matte Grout: GRT.1 Location: Field wall tile in Patient Toilet rooms
CT.1b	4.25" x 4.25"	Coved Base	(Coved Wall Base) Align with wall tile	Daltile	Style: Matte 0766 A-34C1 Flat Top Cove Color: Elemental Tan Finish: Matte Grout: GRT.1 Location: Coved wall base in Patient Toilet rooms
CT.2	4.25" x 4.25"	Wall Tile	Accent Wall tile (Linear Alignment installation)	Daltile	Style: Semi Gloss 0166 Wall & Counter glazed Color: Elemental Tan Finish: Semi-Gloss Grout: GRT.1 Location: Accent Wall tile
CT.3	4.25" x 4.25"	Wall Tile	Accent Wall tile (Linear Alignment installation)	Daltile	Style: Semi Gloss 0144 Wall & Counter glazed Color: Artisan Brown Finish: Semi-Gloss Grout: GRT.1 Location: Accent Wall tile
CT.4	4.25" x 4.25"	Wall Tile	Accent Wall tile (Linear Alignment installation)	Daltile	Style: Matte 0744 Wall & Counter glazed Color: Artisan Brown Finish: Matte Grout: GRT.1 Location: Accent Wall tile

3. PORCELAIN PAVER TILE GROUT		
Finish Code	Manufacturer	Mfg. Color Name/No.
GRT.1	TEC Grout	Style: TEC Accucolor EFX Epoxy Grout Color: 690 River Rock Location: Install with all wall and floor tile

4. METAL DIVIDER STRIPS		
Finish Code	Manufacturer	Style/ Color
TS.1	Schluter Systems	Style: Floor Transition Profile Reno-V (MVT100 B40) Finish: Aluminum Location: Porcelain tile to resilient flooring transitions

B. SECTION 09 51 00, ACOUSTICAL CEILINGS

Finish Code	Component	Color Pattern	Manufacturer	Specification Name/No.
AT.1	Acoustical Ceiling Tile System	White	USG	Style: Radar, 2110 Install: Non-directional Size: 2'x2'x5/8" Edge: Square Edge Grid: 15/16" Donn DX/DXL Grid, White Location: Typical ceiling tile

C. SECTION 09 65 19, RESILIENT TILE FLOORING

Finish Code	Size	Material/Component	Manufacturer	Specification Name/No.
VCT.1	12"x12"	VCT	Armstrong	Style: Imperial Texture VCT Color: Fortress White 51839 Location: Field floor tile

VCT.3	12"x12"	VCT	Armstrong	Style: Imperial Texture VCT Color: Camel Beige 51805 Location: Field floor tile
VCT.4	12"x12"	VCT	Armstrong	Style: Imperial Texture VCT Color: Dutch Delft 51916 Location: Field floor tile

D. SECTION 09 65 13, RESILIENT BASE STAIR TREADS AND ACCESSORIES

Finish Code	Item	Height	Manufacturer	Specification Name/No.
RB.1	Rubber Base (RB)	4"	VPI	Style: Cove Rubber Wall Base Color: 14 Taupe Location: Typical wall base

E. SECTION 09 91 00, PAINT AND COATINGS

1. MPI Gloss and Sheen Standards

Gloss Level 1	a traditional matte finish-flat	Gloss @60	Sheen @85
Gloss Level 2	a high side sheen flat-"a velvet-like" finish	max 5 units, and	max 10 units
Gloss Level 3	a traditional "egg-shell like" finish	max 10 units, and	10-35 units
Gloss Level 4	a "satin-like" finish	10-25 units, and	10-35 units
Gloss Level 5	a traditional semi-gloss	20-35 units, and	min. 35 units
Gloss Level 6	a traditional gloss	35-70 units	
Gloss level 7	a high gloss	70-85 units	
		more than 85 units	

2. Paint code	Gloss	Manufacturer	Mfg. Color Name/No.
P.1e	1 (Flat)	Benjamin Moore	Style: Epoxy Color: 962 White Location: Ceilings

P.2	3 (Egg Shell)	Benjamin Moore	Style: Aura Color: HC-45 Shaker Beige Location: Field Paint, Hollow metal frames and doors
P.3	3 (Egg Shell)	Benjamin Moore	Style: Aura Color: AC-18 Smoky Mountain Location: Accent paint
P.4	3 (Egg Shell)	Benjamin Moore	Style: Aura Color: 2128-30 Evening Dove Location: Accent paint in Patient Rooms

2.4 DIVISION 10 - SPECIALTIES

A. SECTION 10 11 23, TACKBOARDS

Room No. and Name	Component	Material	Manufacturer	Mfg. Color Name/No.
All Locations	Tackboard	Cork		Natural cork

B. SECTION 10 21 23, HOSPITAL CUBICLE CURTAINS AND INTRAVENOUS SUPPORT TRACKS

Finish Code	Manufacturer	Mfg. Color Name/No.		
CC.1	Architex	Pattern: Knomichi #AC-33110 Color: Dune #1, with coordinating mesh top Location: At locations indicated on Floor Plans		

C. SECTION 10 25 13, PATIENT BED SERVICE WALLS

Component	Material	Mfg. Color Name/No.
Face Panel	Plastic Laminate	Pattern: #858-58, Pumice

D. SECTION 10 26 00, WALL GUARDS AND CORNER GUARDS

Item	Item	Manufacturer	Mfg. Color Name/No.
CG.1	Corner Guard	C/S Acrovyn	Style: Corner Guard SM20E, PVC Free 4'-0" high Color: Egg Shell R125 Finish: Shadow Grain Texture Install: Include all top caps for a Complete installation Location: Typical corner guard

CR.1	Crash Rail	C/S Acrovyn	Style: Crash Rail SCR-48 Color: Egg Shell R125 Finish: Shadow Grain Texture Install: Include all necessary corners and hardware for a complete installation Location: Typical crash rail
DG.1	Door Guard	C/S Acrovyn	Style: Door Guard 0.060" 1-DPN Size: .060" Thick Color: Egg Shell R125 Finish: Shadow Grain Texture Install: Include all necessary corners and hardware for a complete installation Location: Typical door guard
HR.1	Hand Rail	C/S Acrovyn	Style: Hand Rail HRB-4C Color: Egg Shell R125 Finish: Shadow Grain Texture Install: Include all necessary corners and hardware for a complete installation Location: Typical hand rail

PWB.1	Protective Casework Base	C/S Acrovyn	Style: Crash Rail SCR-48 Size: .060" Thick Color: (To match PLAM.2) Finish: Smooth Location: Protective casework base where specified
-------	--------------------------	-------------	---

2.5 DIVISION 12- FURNISHINGS

A. SECTION 12 24 00, WINDOW SHADES

Finish Code	Manufacturer	Finish/Color
WS.1	Graber, G-71 Super-Vue	Material: Vinyl Crown Collection: Crown Color: Alabaster 9303

C. SECTION 12 36 00, COUNTERTOPS AND ACCESSORIES

Type	Finish/Color
Solid Surface	Finish Code: SS.1 Manufacturer: Corian Color: White Location: Typical horizontal countertop surfaces

PART 3 - EXECUTION

3.1 FINISH SCHEDULES & MISCELLANEOUS ABBREVIATIONS

FINISH SCHEDULE & MISCELLANEOUS ABBREVIATIONS	
Term	Abbreviation
Acoustical Ceiling	AT
Acoustical Wall Panel	AWP
Acoustical Wall Treatment	AWT
Acoustical Wallcovering	AWF
Anodized Aluminum Colored	AAC
Anodized Aluminum Natural Finish	AA
Baked On Enamel	BE
Brick Face	BR
Carpet	CP
Carpet Module Tile	CPT
Ceramic Mosaic Tile	FTCT
Concrete	C
Concrete Masonry Unit	CMU
Cubicle Curtain	CC
Divider Strips Marble	DS MB
Epoxy Coating	EC
Epoxy Resin Flooring	ERF
Existing	E
Exposed Divider Strips	EXP
Exterior	EXT
Exterior Finish System	EFS
Exterior Paint	EXT-P
Facing Tile	SCT
Feature Strips	FS
Floor Tile, Mosaic	FT
Fluorocarbon	FC
Foot Grille	FG
Granite	GT
Gypsum Wallboard	GWB

High Glazed Coating	SC
Latex Mastic Flooring	LM
Marble	MB
Material	MAT
Mortar	M
Multi-Color Coating	MC
Natural Finish	NF
Paint	P
Plaster	PL
Plaster High Strength	HSPL
Plaster Keene Cement	KC
Plastic Laminate	HPDL
Quarry Tile	QT
Resilient Stair Tread	RST
Rubber Base	RB
Rubber Tile Flooring	RT
Solid Surface	SS
Spandrel Glass	SLG
Stain	ST
Terrazzo Portland Cement	PCT
Terrazzo Tile	TT
Terrazzo, Thin Set	
Textured Gypsum Ceiling Panel	TGC
Textured Metal Ceiling Panel	TMC
Thin set Terrazzo	TST
Veneer Plaster	VP
Vinyl Base	VB
Vinyl Coated Fabric Wallcovering	W
Vinyl Composition Tile	VCT
Vinyl Sheet Flooring	VSF
Vinyl Sheet Flooring (Welded Seams)	WSF
Wall Border	WB
Wood	WD

3.2 FINISH SCHEDULE SYMBOLS

Symbol	Definition
**	Same finish as adjoining walls
-	No color required
E	Existing
XX	To match existing
EFTR	Existing finish to remain
RM	Remove

3.3 ROOM FINISH SCHEDULE

A. Refer to Sheet AS6.01 for Room Finish Schedule information.

--- E N D---

SECTION 09 22 16
NON-STRUCTURAL METAL FRAMING

PART 1 - GENERAL

1.1 DESCRIPTION

This section specifies steel studs wall systems, shaft wall systems, ceiling or soffit suspended or furred framing, wall furring, fasteners, and accessories for the screw attachment of gypsum board, plaster bases or other building boards.

1.2 RELATED WORK

- A. Support for wall mounted items: Section 05 50 00, METAL FABRICATIONS.
- B. Ceiling suspension systems for acoustical tile or panels and lay in gypsum board panels: Section 09 51 00, ACOUSTICAL CEILINGS Section 09 29 00, GYPSUM BOARD.

1.3 TERMINOLOGY

- A. Description of terms shall be in accordance with ASTM C754, ASTM C11, ASTM C841 and as specified.
- B. Underside of Structure Overhead: In spaces where steel trusses or bar joists are shown, the underside of structure overhead shall be the underside of the floor or roof construction supported by beams, trusses, or bar joists. In interstitial spaces with walk-on floors the underside of the walk-on floor is the underside of structure overhead.
- C. Thickness of steel specified is the minimum bare (uncoated) steel thickness.

1.4 SUBMITTALS

- A. Submit in accordance with Section 01 33 23, SHOP DRAWINGS, PRODUCT DATA, AND SAMPLES.
- B. Manufacturer's Literature and Data:
 - 1. Studs, runners and accessories.
 - 2. Hanger inserts.
 - 3. Channels (Rolled steel).
 - 4. Furring channels.
 - 5. Screws, clips and other fasteners.
- C. Shop Drawings:
 - 1. Typical ceiling suspension system.
 - 2. Typical metal stud and furring construction system including details around openings and corner details.
 - 3. Typical shaft wall assembly

4. Typical fire rated assembly and column fireproofing showing details of construction same as that used in fire rating test.

D. Test Results: Fire rating test designation, each fire rating required for each assembly.

1.5 DELIVERY, IDENTIFICATION, HANDLING AND STORAGE

In accordance with the requirements of ASTM C754.

1.6 APPLICABLE PUBLICATIONS

A. The publications listed below form a part of this specification to the extent referenced. The publications are referenced in the text by the basic designation only.

B. American Society For Testing And Materials (ASTM)

A641-09.....Zinc-Coated (Galvanized) Carbon Steel Wire

A653/653M-11.....Specification for Steel Sheet, Zinc Coated
(Galvanized) or Zinc-Iron Alloy-Coated
(Galvannealed) by Hot-Dip Process.

C11-10.....Terminology Relating to Gypsum and Related
Building Materials and Systems

C635-07.....Manufacture, Performance, and Testing of Metal
Suspension System for Acoustical Tile and
Lay-in Panel Ceilings

C636-08.....Installation of Metal Ceiling Suspension
Systems for Acoustical Tile and Lay-in Panels

C645-09.....Non-Structural Steel Framing Members

C754-11.....Installation of Steel Framing Members to
Receive Screw-Attached Gypsum Panel Products

C841-03(R2008).....Installation of Interior Lathing and Furring

C954-10.....Steel Drill Screws for the Application of
Gypsum Panel Products or Metal Plaster Bases to
Steel Studs from 0.033 in. (0.84 mm) to 0.112
in. (2.84 mm) in Thickness

E580-11.....Application of Ceiling Suspension Systems for
Acoustical Tile and Lay-in Panels in Areas
Requiring Moderate Seismic Restraint.

PART 2 - PRODUCTS

2.1 PROTECTIVE COATING

Galvanize steel studs, runners (track), rigid (hat section) furring channels, "Z" shaped furring channels, and resilient furring channels, with coating designation of G-60 minimum, per ASTM 123.

2.2 STEEL STUDS AND RUNNERS (TRACK)

- A. ASTM C645, modified for thickness specified and sizes as shown.
 - 1. Use ASTM A653/A653M steel, 0.8 mm (0.0329-inch) thick bare metal (33 mil).
 - 2. Runners same thickness as studs.
- B. Provide not less than two cutouts in web of each stud, approximately 300 mm (12 inches) from each end, and intermediate cutouts on approximately 600 mm (24-inch) centers.
- C. Doubled studs for openings and studs for supporting concrete backer-board.
- D. Studs 3600 mm (12 feet) or less in length shall be in one piece.
- E. Shaft Wall Framing:
 - 1. Conform to rated wall construction.
 - 2. C-H Studs.
 - 3. E Studs.
 - 4. J Runners.
 - 5. Steel Jamb-Strut.

2.3 FURRING CHANNELS

- A. Rigid furring channels (hat shape): ASTM C645.
- B. Resilient furring channels:
 - 1. Not less than 0.45 mm (0.0179-inch) thick bare metal.
 - 2. Semi-hat shape, only one flange for anchorage with channel web leg slotted on anchorage side, channel web leg on other side stiffens fastener surface but shall not contact anchorage surface other channel leg is attached to.
- C. "Z" Furring Channels:
 - 1. Not less than 0.45 mm (0.0179-inch)-thick bare metal, with 32 mm (1-1/4 inch) and 19 mm (3/4-inch) flanges.
 - 2. Web furring depth to suit thickness of insulation with slotted perforations.
- D. Rolled Steel Channels: ASTM C754, cold rolled; or, ASTM C841, cold rolled.

2.4 FASTENERS, CLIPS, AND OTHER METAL ACCESSORIES

- A. ASTM C754, except as otherwise specified.
- B. For fire rated construction: Type and size same as used in fire rating test.
- C. Fasteners for steel studs thicker than 0.84 mm (0.033-inch) thick. Use ASTM C954 steel drill screws of size and type recommended by the manufacturer of the material being fastened.

- D. Clips: ASTM C841 (paragraph 6.11), manufacturer's standard items.
Clips used in lieu of tie wire shall have holding power equivalent to that provided by the tie wire for the specific application.
- E. Concrete ceiling hanger inserts (anchorage for hanger wire and hanger straps): Steel, zinc-coated (galvanized), manufacturers standard items, designed to support twice the hanger loads imposed and the type of hanger used.
- F. Tie Wire and Hanger Wire:
 - 1. ASTM A641, soft temper, Class 1 coating.
 - 2. Gage (diameter) as specified in ASTM C754 or ASTM C841.
- G. Attachments for Wall Furring:
 - 1. Manufacturers standard items fabricated from zinc-coated (galvanized) steel sheet.
 - 2. For concrete or masonry walls: Metal slots with adjustable inserts or adjustable wall furring brackets. Spacers may be fabricated from 1 mm (0.0396-inch) thick galvanized steel with corrugated edges.
- H. Power Actuated Fasteners: Type and size as recommended by the manufacturer of the material being fastened.

2.5 SUSPENDED CEILING SYSTEM FOR GYPSUM BOARD (OPTION)

- A. Conform to ASTM C635, heavy duty, with not less than 35 mm (1-3/8 inch) wide knurled capped flange face designed for screw attachment of gypsum board.
- B. Wall track channel with 35 mm (1-3/8 inch) wide flange.

PART 3 - EXECUTION

3.1 INSTALLATION CRITERIA

- A. Where fire rated construction is required for walls, partitions, columns, beams and floor-ceiling assemblies, the construction shall be same as that used in fire rating test.
- B. Construction requirements for fire rated assemblies and materials shall be as shown and specified, the provisions of the Scope paragraph (1.2) of ASTM C754 and ASTM C841 regarding details of construction shall not apply.

3.2 INSTALLING STUDS

- A. Install studs in accordance with ASTM C754, except as otherwise shown or specified.
- B. Space studs not more than 610 mm (24 inches) on center.
- C. Cut studs 6 mm to 9 mm (1/4 to 3/8-inch) less than floor to underside of structure overhead when extended to underside of structure overhead.

- D. Where studs are shown to terminate above suspended ceilings, provide bracing as shown or extend studs to underside of structure overhead.
 - E. Extend studs to underside of structure overhead for fire, rated partitions, smoke partitions, shafts, and sound rated partitions and insulated exterior wall furring.
 - F. Openings:
 - 1. Frame jambs of openings in stud partitions and furring with two studs placed back to back or as shown.
 - 2. Fasten back to back studs together with 9 mm (3/8-inch) long Type S pan head screws at not less than 600 mm (two feet) on center, staggered along webs.
 - 3. Studs fastened flange to flange shall have splice plates on both sides approximately 50 X 75 mm (2 by 3 inches) screwed to each stud with two screws in each stud. Locate splice plates at 600 mm (24 inches) on center between runner tracks.
 - G. Fastening Studs:
 - 1. Fasten studs located adjacent to partition intersections, corners and studs at jambs of openings to flange of runner tracks with two screws through each end of each stud and flange of runner.
 - 2. Do not fasten studs to top runner track when studs extend to underside of structure overhead.
 - H. Chase Wall Partitions:
 - 1. Locate cross braces for chase wall partitions to permit the installation of pipes, conduits, carriers and similar items.
 - 2. Use studs or runners as cross bracing not less than 63 mm (2-1/2 inches wide).
 - I. Form building seismic or expansion joints with double studs back to back spaced 75 mm (three inches) apart plus the width of the seismic or expansion joint.
 - J. Form control joint, with double studs spaced 13 mm (1/2-inch) apart.
- 3.3 INSTALLING WALL FURRING FOR FINISH APPLIED TO ONE SIDE ONLY**
- A. In accordance with ASTM C754, or ASTM C841 except as otherwise specified or shown.
 - B. Wall furring-Stud System:
 - 1. Framed with 63 mm (2-1/2 inch) or narrower studs, 600 mm (24 inches) on center.

2. Brace as specified in ASTM C754 for Wall Furring-Stud System or brace with sections or runners or studs placed horizontally at not less than three foot vertical intervals on side without finish.
 3. Securely fasten braces to each stud with two Type S pan head screws at each bearing.
- C. Direct attachment to masonry or concrete; rigid channels or "Z" channels:
1. Install rigid (hat section) furring channels at 600 mm (24 inches) on center, horizontally or vertically.
 2. Install "Z" furring channels vertically spaced not more than 600 mm (24 inches) on center.
 3. At corners where rigid furring channels are positioned horizontally, provide mitered joints in furring channels.
 4. Ends of spliced furring channels shall be nested not less than 200 mm (8 inches).
 5. Fasten furring channels to walls with power-actuated drive pins or hardened steel concrete nails. Where channels are spliced, provide two fasteners in each flange.
 6. Locate furring channels at interior and exterior corners in accordance with wall finish material manufacturers printed erection instructions. Locate "Z" channels within 100 mm (4 inches) of corner.
- D. Installing Wall Furring-Bracket System: Space furring channels not more than 400 mm (16 inches) on center.

3.4 INSTALLING SUPPORTS REQUIRED BY OTHER TRADES

- A. Provide for attachment and support of electrical outlets, plumbing, laboratory or heating fixtures, recessed type plumbing fixture accessories, access panel frames, wall bumpers, wood seats, toilet stall partitions, dressing booth partitions, urinal screens, chalkboards, tackboards, wall-hung casework, handrail brackets, recessed fire extinguisher cabinets and other items like auto door buttons and auto door operators supported by stud construction.
- B. Provide additional studs where required. Install metal backing plates, or special metal shapes as required, securely fastened to metal studs.

3.5 INSTALLING SHAFT WALL SYSTEM

- A. Conform to UL Design No. U438 for two-hour fire rating.
- B. Position J runners at floor and ceiling with the short leg toward finish side of wall. Securely attach runners to structural supports

with power driven fasteners at both ends and 600 mm (24 inches) on center.

- C. After liner panels have been erected, cut C-H studs and E studs, from 9 mm (3/8-inch) to not more than 13 mm (1/2-inch) less than floor-to-ceiling height. Install C-H studs between liner panels with liner panels inserted in the groove.
- D. Install full-length steel E studs over shaft wall line at intersections, corners, hinged door jambs, columns, and both sides of closure panels.
- E. Suitably frame all openings to maintain structural support for wall:
 - 1. Provide necessary liner fillers and shims to conform to label frame requirements.
 - 2. Frame openings cut within a liner panel with E studs around perimeter.
 - 3. Frame openings with vertical E studs at jambs, horizontal J runner at head and sill.

3.6 INSTALLING FURRED AND SUSPENDED CEILINGS OR SOFFITS

- A. Install furred and suspended ceilings or soffits in accordance with ASTM C754 or ASTM C841 except as otherwise specified or shown for screw attached gypsum board ceilings and for plaster ceilings or soffits.
 - 1. Space framing at 400 mm (16-inch) centers for metal lath anchorage.
 - 2. Space framing at 600 mm (24-inch) centers for gypsum board anchorage.
- B. New exposed concrete slabs:
 - 1. Use metal inserts required for attachment and support of hangers or hanger wires with tied wire loops for embedding in concrete.
 - 2. Furnish for installation under Division 3, CONCRETE.
 - 3. Suspended ceilings under concrete rib construction shall have runner channels at right angles to ribs and be supported from ribs with hangers at ends and at 1200 mm (48-inch) maximum intervals along channels. Stagger hangers at alternate channels.
- C. Concrete slabs on steel decking composite construction:
 - 1. Use pull down tabs when available.
 - 2. Use power activated fasteners when direct attachment to structural framing can not be accomplished.
- D. Where bar joists or beams are more than 1200 mm (48 inches) apart, provide intermediate hangers so that spacing between supports does not

exceed 1200 mm (48 inches). Use clips, bolts, or wire ties for direct attachment to steel framing.

E. Existing concrete construction exposed or concrete on steel decking:

1. Use power actuated fasteners either eye pin, threaded studs or drive pins for type of hanger attachment required.
2. Install fasteners at approximate mid height of concrete beams or joists. Do not install in bottom of beams or joists.

F. Steel decking without concrete topping:

1. Do not fasten to steel decking 0.76 mm (0.0299-inch) or thinner.
2. Toggle bolt to decking 0.9 mm (0.0359-inch) or thicker only where anchorage to steel framing is not possible.

G. Installing suspended ceiling system for gypsum board (ASTM C635 Option):

1. Install only for ceilings to receive screw attached gypsum board.
2. Install in accordance with ASTM C636.
 - a. Install main runners spaced 1200 mm (48 inches) on center.
 - b. Install 1200 mm (four foot) tees not over 600 mm (24 inches) on center; locate for edge support of gypsum board.
 - c. Install wall track channel at perimeter.

H. Installing Ceiling Bracing System:

1. Construct bracing of 38 mm (1-1/2 inch) channels for lengths up to 2400 mm (8 feet) and 50 mm (2 inch) channels for lengths over 2400 mm (8 feet) with ends bent to form surfaces for anchorage to carrying channels and over head construction. Lap channels not less than 600 mm (2 feet) at midpoint back to back. Screw or bolt lap together with two fasteners.
2. Install bracing at an approximate 45 degree angle to carrying channels and structure overhead; secure as specified to structure overhead with two fasteners and to carrying channels with two fasteners or wire ties.

3.7 TOLERANCES

- A. Fastening surface for application of subsequent materials shall not vary more than 3 mm (1/8-inch) from the layout line.
- B. Plumb and align vertical members within 3 mm (1/8-inch.)
- C. Level or align ceilings within 3 mm (1/8-inch.)

- - - E N D - - -

SECTION 09 29 00
GYPSUM BOARD

PART 1 - GENERAL

1.1 DESCRIPTION

This section specifies installation and finishing of gypsum board.

1.2 RELATED WORK

- A. Installation of steel framing members for walls, partitions, furring, soffits, and ceilings: Section 09 22 16, NON-STRUCTURAL METAL FRAMING.
- B. Acoustical Sealants: Section 07 92 00, JOINT SEALANTS.
- C. Lay in gypsum board ceiling panels: Section 09 51 00, ACOUSTICAL CEILING.

1.3 TERMINOLOGY

- A. Definitions and description of terms shall be in accordance with ASTM C11, C840, and as specified.
- B. Underside of Structure Overhead: In spaces where steel trusses or bar joists are shown, the underside of structure overhead shall be the underside of the floor or roof construction supported by the trusses or bar joists.
- C. "Yoked": Gypsum board cut out for opening with no joint at the opening (along door jamb or above the door).

1.4 SUBMITTALS

- A. Submit in accordance with Section 01 33 23, SHOP DRAWINGS, PRODUCT DATA, AND SAMPLES.
- B. Manufacturer's Literature and Data:
 - 1. Cornerbead and edge trim.
 - 2. Finishing materials.
 - 3. Laminating adhesive.
 - 4. Gypsum board, each type.
- C. Shop Drawings:
 - 1. Typical gypsum board installation, showing corner details, edge trim details and the like.
 - 2. Typical sound rated assembly, showing treatment at perimeter of partitions and penetrations at gypsum board.
 - 3. Typical shaft wall assembly.
 - 4. Typical fire rated assembly and column fireproofing, indicating details of construction same as that used in fire rating test.
- D. Samples:

1. Cornerbead.
2. Edge trim.
3. Control joints.

E. Test Results:

1. Fire rating test, each fire rating required for each assembly.
2. Sound rating test.

F. Certificates: Certify that gypsum board types, gypsum backing board types, cementitious backer units, and joint treating materials do not contain asbestos material.

1.5 DELIVERY, IDENTIFICATION, HANDLING AND STORAGE

In accordance with the requirements of ASTM C840.

1.6 ENVIRONMENTAL CONDITIONS

In accordance with the requirements of ASTM C840.

1.7 APPLICABLE PUBLICATIONS

A. The publications listed below form a part of this specification to the extent referenced. The publications are referenced in the text by the basic designation only.

B. American Society for Testing And Materials (ASTM):

- C11-08.....Terminology Relating to Gypsum and Related
Building Materials and Systems
- C475-02.....Joint Compound and Joint Tape for Finishing
Gypsum Board
- C840-08.....Application and Finishing of Gypsum Board
- C919-08.....Sealants in Acoustical Applications
- C954-07.....Steel Drill Screws for the Application of
Gypsum Board or Metal Plaster Bases to Steel
Stud from 0.033 in. (0.84mm) to 0.112 in.
(2.84mm) in thickness
- C1002-07.....Steel Self-Piercing Tapping Screws for the
Application of Gypsum Panel Products or Metal
Plaster Bases to Wood Studs or Steel Studs
- C1047-05.....Accessories for Gypsum Wallboard and Gypsum
Veneer Base
- C1177-06.....Glass Mat Gypsum Substrate for Use as Sheathing
- C1658-06.....Glass Mat Gypsum Panels
- C1396-06.....Gypsum Board
- E84-08.....Surface Burning Characteristics of Building
Materials

- C. Underwriters Laboratories Inc. (UL):
Latest Edition.....Fire Resistance Directory
- D. Inchcape Testing Services (ITS):
Latest Editions.....Certification Listings

PART 2 - PRODUCTS

2.1 GYPSUM BOARD

- A. Gypsum Board: ASTM C1396, Type X, 16 mm (5/8 inch) thick unless shown otherwise. Shall contain a minimum of 20 percent recycled gypsum.
- B. Coreboard or Shaft Wall Liner Panels.
 - 1. ASTM C1396, Type X.
 - 2. ASTM C1658: Glass Mat Gypsum Panels,
 - 3. Coreboard for shaft walls 300, 400, 600 mm (12, 16, or 24 inches) wide by required lengths 25 mm (one inch) thick with paper faces treated to resist moisture.
- C. Water Resistant Gypsum Backing Board: ASTM C620, Type X, 16 mm (5/8 inch) thick.
- D. Gypsum cores shall contain maximum percentage of post industrial recycled gypsum content available in the area (a minimum of 95 percent post industrial recycled gypsum content). Paper facings shall contain 100 percent post-consumer recycled paper content.

2.2 GYPSUM SHEATHING BOARD

- A. ASTM C1396, Type X, water-resistant core, 16 mm (5/8 inch) thick.
- B. ASTM C1177, Type X.

2.3 ACCESSORIES

- A. ASTM C1047, except form of 0.39 mm (0.015 inch) thick zinc coated steel sheet or rigid PVC plastic.
- B. Flanges not less than 22 mm (7/8 inch) wide with punchouts or deformations as required to provide compound bond.

2.4 FASTENERS

- A. ASTM C1002 and ASTM C840, except as otherwise specified.
- B. ASTM C954, for steel studs thicker than 0.04 mm (0.33 inch).
- C. Select screws of size and type recommended by the manufacturer of the material being fastened.
- D. For fire rated construction, type and size same as used in fire rating test.
- E. Clips: Zinc-coated (galvanized) steel; gypsum board manufacturer's standard items.

2.5 FINISHING MATERIALS AND LAMINATING ADHESIVE

ASTM C475 and ASTM C840. Free of antifreeze, vinyl adhesives, preservatives, biocides and other VOC. Adhesive shall contain a maximum VOC content of 50 g/l.

PART 3 - EXECUTION

3.1 GYPSUM BOARD HEIGHTS

- A. Extend all layers of gypsum board from floor to underside of structure overhead on following partitions and furring:
 - 1. Two sides of partitions:
 - a. Fire rated partitions.
 - b. Smoke partitions.
 - c. Sound rated partitions.
 - d. Full height partitions shown (FHP).
 - e. Corridor partitions.
 - 2. One side of partitions or furring:
 - a. Inside of exterior wall furring or stud construction.
 - b. Room side of room without suspended ceilings.
 - c. Furring for pipes and duct shafts, except where fire rated shaft wall construction is shown.
 - 3. Extend all layers of gypsum board construction used for fireproofing of columns from floor to underside of structure overhead, unless shown otherwise.
- B. In locations other than those specified, extend gypsum board from floor to heights as follows:
 - 1. Not less than 100 mm (4 inches) above suspended acoustical ceilings.
 - 2. At ceiling of suspended gypsum board ceilings.
 - 3. At existing ceilings.

3.2 INSTALLING GYPSUM BOARD

- A. Coordinate installation of gypsum board with other trades and related work.
- B. Install gypsum board in accordance with ASTM C840, except as otherwise specified.
- C. Moisture and Mold-Resistant Assemblies: Provide and install moisture and mold-resistant glass mat gypsum wallboard products with moisture-resistant surfaces complying with ASTM C1658 where shown and in locations which might be subject to moisture exposure during construction.

- D. Use gypsum boards in maximum practical lengths to minimize number of end joints.
- E. Bring gypsum board into contact, but do not force into place.
- F. Ceilings:
 - 1. For single-ply construction, use perpendicular application.
 - 2. For two-ply assemblies:
 - a. Use perpendicular application.
 - b. Apply face ply of gypsum board so that joints of face ply do not occur at joints of base ply with joints over framing members.
- G. Walls (Except Shaft Walls):
 - 1. When gypsum board is installed parallel to framing members, space fasteners 300 mm (12 inches) on center in field of the board, and 200 mm (8 inches) on center along edges.
 - 2. When gypsum board is installed perpendicular to framing members, space fasteners 300 mm (12 inches) on center in field and along edges.
 - 3. Stagger screws on abutting edges or ends.
 - 4. For single-ply construction, apply gypsum board with long dimension either parallel or perpendicular to framing members as required to minimize number of joints except gypsum board shall be applied vertically over "Z" furring channels.
 - 5. For two-ply gypsum board assemblies, apply base ply of gypsum board to assure minimum number of joints in face layer. Apply face ply of wallboard to base ply so that joints of face ply do not occur at joints of base ply with joints over framing members.
 - 6. No offset in exposed face of walls and partitions will be permitted because of single-ply and two-ply application requirements.
 - 7. Control Joints ASTM C840 and as follows:
 - a. Locate at both side jambs of openings if gypsum board is not "yoked". Use one system throughout.
 - b. Not required for wall lengths less than 9000 mm (30 feet).
 - c. Extend control joints the full height of the wall or length of soffit/ceiling membrane.
- H. Acoustical or Sound Rated Partitions, Fire and Smoke Partitions:
 - 1. Cut gypsum board for a space approximately 3 mm to 6 mm (1/8 to 1/4 inch) wide around partition perimeter.
 - 2. Coordinate for application of caulking or sealants to space prior to taping and finishing.

3. For sound rated partitions, use sealing compound (ASTM C919) to fill the annular spaces between all receptacle boxes and the partition finish material through which the boxes protrude to seal all holes and/or openings on the back and sides of the boxes. STC minimum values as shown.

I. Electrical and Telecommunications Boxes:

1. Seal annular spaces between electrical and telecommunications receptacle boxes and gypsum board partitions.

J. Accessories:

1. Set accessories plumb, level and true to line, neatly mitered at corners and intersections, and securely attach to supporting surfaces as specified.
2. Install in one piece, without the limits of the longest commercially available lengths.
3. Corner Beads:
 - a. Install at all vertical and horizontal external corners and where shown.
 - b. Use screws only. Do not use crimping tool.
4. Edge Trim (casings Beads):
 - a. At both sides of expansion and control joints unless shown otherwise.
 - b. Where gypsum board terminates against dissimilar materials and at perimeter of openings, except where covered by flanges, casings or permanently built-in equipment.
 - c. Where gypsum board surfaces of non-load bearing assemblies abut load bearing members.
 - d. Where shown.

3.3 INSTALLING GYPSUM SHEATHING

- A. Install in accordance with ASTM C840, except as otherwise specified or shown.
- B. Use screws of sufficient length to secure sheathing to framing.
- C. Space screws 9 mm (3/8 inch) from ends and edges of sheathing and 200 mm (8 inches) on center. Space screws a maximum of 200 mm (8 inches) on center on intermediate framing members.
- D. Apply 600 mm by 2400 mm (2 foot by 8 foot) sheathing boards horizontally with tongue edge up.
- E. Apply 1200 mm by 2400 mm or 2700 mm (4 ft. by 8 ft. or 9 foot) gypsum sheathing boards vertically with edges over framing.

3.4 CAVITY SHAFT WALL

- A. Coordinate assembly with Section 09 22 16, NON-STRUCTURAL METAL FRAMING, for erection of framing and gypsum board.
- B. Conform to UL Design No. U438 or FM WALL CONSTRUCTION 12-2/HR (Nonbearing for two-hour fire rating. Conform to FM WALL CONSTRUCTION 25-1/HR (Non-loadbearing) for one-hour fire rating where shown.
- C. Cut coreboard (liner) panels 25 mm (one inch) less than floor-to-ceiling height, and erect vertically between J-runners on shaft side.
 - 1. Where shaft walls exceed 4300 mm (14 feet) in height, position panel end joints within upper and lower third points of wall.
 - 2. Stagger joints top and bottom in adjacent panels.
 - 3. After erection of J-struts of opening frames, fasten panels to J-struts with screws of sufficient length to secure to framing staggered from those in base, spaced 300 mm (12 inches) on center.
- D. Gypsum Board:
 - 1. Two hour wall:
 - a. Erect base layer (backing board) vertically on finish side of wall with end joints staggered. Fasten base layer panels to studs with 25 mm (one inch) long screws, spaced 600 mm (24 inches) on center.
 - b. Use laminating adhesive between plies in accordance with UL or FM if required by fire test.
 - c. Apply face layer of gypsum board required by fire test vertically over base layer with joints staggered and attach with screws of sufficient length to secure to framing staggered from those in base, spaced 300 mm (12 inches) on center.
 - 2. One hour wall with one layer on finish side of wall: Apply face layer of gypsum board vertically. Attach to studs with screws of sufficient length to secure to framing, spaced 300 mm (12 inches) on center in field and along edges.
 - 3. Where coreboard is covered with face layer of gypsum board, stagger joints of face layer from those in the coreboard base.
- E. Treat joints, corners, and fasteners in face layer as specified for finishing of gypsum board.

3.5 FINISHING OF GYPSUM BOARD

- A. Finish joints, edges, corners, and fastener heads in accordance with ASTM C840. Use Level 4 finish for all finished areas open to public view.

- B. Before proceeding with installation of finishing materials, assure the following:
 - 1. Gypsum board is fastened and held close to framing or furring.
 - 2. Fastening heads in gypsum board are slightly below surface in dimple formed by driving tool.
- C. Finish joints, fasteners, and all openings, including openings around penetrations, on that part of the gypsum board extending above suspended ceilings to seal surface of non decorated smoke barrier, fire rated and sound rated and sound rated gypsum board construction. After the installation of hanger rods, hanger wires, supports, equipment, conduits, piping and similar work, seal remaining openings and maintain the integrity of the smoke barrier, fire rated and sound rated construction/ Sanding is not required of non decorated surfaces.

3.6 REPAIRS

- A. After taping and finishing has been completed, and before decoration, repair all damaged and defective work, including nondecorated surfaces.
- B. Patch holes or openings 13 mm (1/2 inch) or less in diameter, or equivalent size, with a setting type finishing compound or patching plaster.
- C. Repair holes or openings over 13 mm (1/2 inch) diameter, or equivalent size, with 16 mm (5/8 inch) thick gypsum board secured in such a manner as to provide solid substrate equivalent to undamaged surface.
- D. Tape and refinish scratched, abraded or damaged finish surfaces including cracks and joints in non decorated surface to provide smoke tight construction fire protection equivalent to the fire rated construction and STC equivalent to the sound rated construction.

- - - E N D - - -

SECTION 09 30 13
CERAMIC/PORCELAIN TILING

PART 1 - GENERAL

1.1 DESCRIPTION:

- A. This section specifies interior ceramic and porcelain tile, waterproofing membranes for thin-set applications, crack isolation membranes, and tile backer board.

1.2 RELATED WORK:

- A. Sustainable Design Requirements: Section 01 81 11, SUSTAINABLE DESIGN REQUIREMENTS.
- B. Sealing of Joints: Section 07 92 00, JOINT SEALANTS.
- C. Color, Texture, Pattern, and Size of Field Tile and Trim Shapes, and Color of Grout Specified: Section 09 06 00, SCHEDULE FOR FINISHES.
- D. Metal and Resilient Edge Strips at Joints with New Resilient Flooring, and Carpeting: Section 09 65 19, RESILIENT TILE FLOORING.

1.3 SUBMITTALS:

- A. Submit in accordance with Section 01 33 23, SHOP DRAWINGS, PRODUCT DATA, AND SAMPLES.
- B. Sustainable Design Submittals as described below:
 - 1. Volatile organic compounds per volume as specified in PART 2 - PRODUCTS.
- C. Samples:
 - 1. Base tile, each type, each color, each size.
 - 2. Porcelain tile, each type, color, patterns and size.
 - 3. Wall (or wainscot) tile, each color, size and pattern.
 - 4. Trim shapes, bullnose cap and cove including bullnose cap and base pieces at internal and external corners of vertical surfaces, each type, color, and size.
- D. Product Data:
 - 1. Ceramic and porcelain tile, marked to show each type, size, and shape required.
 - 2. Chemical resistant mortar and grout (epoxy and furan).
 - 3. Cementitious backer unit.
 - 4. Dry-set portland cement mortar and grout.
 - 5. Divider strip.
 - 6. Elastomeric membrane and bond coat.
 - 7. Reinforcing tape.

8. Leveling compound.
9. Latex-portland cement mortar and grout.
10. Commercial portland cement grout.
11. Organic adhesive.
12. Slip resistant tile.
13. Waterproofing isolation membrane.
14. Fasteners.

E. Certification:

1. Master grade certificate, ANSI A137.1.
2. Manufacturer's certificates indicating that the following materials comply with specification requirements:
 - a. Chemical resistant mortar and grout (epoxy and furan).
 - b. Modified epoxy emulsion.
 - c. Commercial portland cement grout.
 - d. Cementitious backer unit.
 - e. Dry-set portland cement mortar and grout.
 - f. Elastomeric membrane and bond coat.
 - g. Reinforcing tape.
 - h. Latex-portland cement mortar and grout.
 - i. Leveling compound.
 - j. Organic adhesive.
 - k. Waterproof isolation membrane.
 - l. Factory back mounted tile documentation for suitability for application in wet area.

F. Installer Qualifications:

1. Submit letter stating installer's experience.

1.4 DELIVERY AND STORAGE:

- A. Deliver materials in containers with labels legible and intact and grade-seals unbroken.
- B. Store material to prevent damage or contamination.

1.5 QUALITY ASSURANCE:

- A. Installers to be from a company specializing in performing installation of products specified and have a minimum of three (3) years' experience.
- B. Each type and color of tile to be provided from a single source.
- C. Each type and color of mortar, adhesive, and grout to be provided from the same source.

1.6 WARRANTY:

- A. Construction Warranty: Comply with FAR clause 52.246-21, "Warranty of Construction".

1.7 APPLICABLE PUBLICATIONS:

- A. Publications listed below form a part of this specification to the extent referenced. Publications are referenced in text by basic designation only.
- B. American National Standards Institute (ANSI):
- A10.20-06(R2011).....Safe Operating Practices for Tile, Terrazzo and Marble Work
 - A108/A118/A136-14.....Installation of Ceramic Tile
 - A108.01-10.....Subsurfaces and Preparations by Other Trades
 - A108.02-10.....Materials, Environmental, and Workmanship
 - A108.1A-11.....Installation of Ceramic Tile in the Wet-Set Method with Portland Cement Mortar
 - A108.1B-11.....Installation of Ceramic Tile on a Cured Portland Cement Mortar Setting Bed with Dry-Set or Latex-Portland Cement Mortar
 - A108.1C-11.....Contractors Option; Installation of Ceramic Tile in the Wet-Set method with Portland Cement Mortar or Installation of Ceramic Tile on a Cured Portland Cement Mortar Setting Bed with Dry-Set or Latex-Portland Cement Mortar
 - A108.4-10.....Ceramic Tile with Organic Adhesives or Water Cleanable Tile-Setting Epoxy Adhesive
 - A108.6-10.....Ceramic Tile with Chemical Resistant, Water Cleanable Tile-Setting and -Grouting Epoxy
 - A108.8-10.....Ceramic Tile with Chemical Resistant Furan Resin Mortar and Grout
 - A108.10-10.....Grout in Tilework
 - A108.13-10.....Load Bearing, Bonded, Waterproof Membranes for Thin-Set Ceramic Tile and Dimension Stone
 - A118.1-10.....Dry-Set Portland Cement Mortar
 - A118.3-11.....Chemical Resistant, Water Cleanable Tile-Setting and -Grouting Epoxy and Water Cleanable Tile-Setting Epoxy Adhesive
 - A118.4-10.....Latex-Portland Cement Mortar
 - A118.5-10.....Chemical Resistant Furan Mortars and Grouts

- A118.6-10.....Cement Grouts for Tile Installation
- A118.7-10.....High Performance Cement Grouts for Tile
Installation
- A118.9-10.....Installation of Ceramic Tile with Modified
Epoxy Emulsion Mortar/Grout
- A118.10-10.....Load Bearing, Bonded, Waterproof Membranes for
Thin-Set Ceramic Tile and Dimension Stone
Installation
- A136.1-11.....Organic Adhesives for Installation of Ceramic
Tile
- A137.1-13.....American National Standard Specifications for
Ceramic Tile
- C. ASTM International (ASTM):
 - A666-10.....Annealed or Cold-Worked Austenitic Stainless
Steel Sheet, Strip, Plate and Flat Bar
 - A1064/A1064M-14.....Carbon-Steel Wire and Welded Wire
Reinforcement, Plain and Deformed, for Concrete
 - C109/C109M-13.....Standard Test Method for Compressive Strength
of Hydraulic Cement Mortars (Using 2 inch. or
[50-mm] Cube Specimens)
 - C241/C241M-13.....Abrasion Resistance of Stone Subjected to Foot
Traffic
 - C348-14.....Standard Test Method for Flexural Strength of
Hydraulic-Cement Mortars
 - C627-10.....Evaluating Ceramic Floor Tile Installation
Systems Using the Robinson-Type Floor Tester
 - C954-11.....Steel Drill Screws for the Application of
Gypsum Board on Metal Plaster Base to Steel
Studs from 0.033 in (0.84 mm) to 0.112 in (2.84
mm) in thickness
 - C979/C979M-10.....Pigments for Integrally Colored Concrete
 - C1002-14.....Steel Self-Piercing Tapping Screws for the
Application of Panel Products
 - C1027-09.....Test Method for Determining Visible Abrasion
Resistance of Glazed Ceramic Tile
 - C1127-01(R2009).....Standard Guide for Use of High Solids Content,
Cold Liquid-Applied Elastomeric Waterproofing
Membrane with an Integral Wearing Surface

- C1178/C1178M-13.....Standard Specification for Coated Glass Mat
Water-Resistant Gypsum Backing Panel
- C1325-14.....Non-Asbestos Fiber-Mat Reinforced Cementitious
Backer Units
- C1353/C1353M-09(R2013)..Abrasion Resistance of Dimension Stone
Subjected to Foot Traffic Using a Rotary
Platform, Double-Head Abraser
- D1204-14.....Test Method for Linear Dimensional Changes of
Nonrigid Thermoplastic Sheeting or Film at
Elevated Temperature
- D2240-05(R2010).....Test Method for Rubber Property - Durometer
Hardness
- D2497-07(R2012).....Tolerances for Manufactured Organic-Base
Filament Single Yarns
- D3045-92(R2010).....Heat Aging of Plastics Without Load
- D4397-10.....Standard Specification for Polyethylene
Sheeting for Construction, Industrial and
Agricultural Applications
- D5109-12.....Standard Test Methods for Copper-Clad
Thermosetting Laminates for Printed Wiring
Boards
- D. Code of Federal Regulation (CFR):
- 40 CFR 59.....Determination of Volatile Matter Content, Water
Content, Density Volume Solids, and Weight
Solids of Surface Coating
- E. Marble Institute of America (MIA): Design Manual III-2007
- F. Tile Council of North America, Inc. (TCNA):
Handbook for Ceramic Tile Installation (2014)
DCOF AcuTest-2012.....Dynamic Coefficient of Friction Test

PART 2 - PRODUCTS

2.1 TILE:

- A. Comply with ANSI A137.1, Standard Grade, except as modified:
1. Inspection procedures listed under the Appendix of ANSI A137.1.
 2. Slip Resistant Tile for Floors:
 - a. Coefficient of friction, when tested in accordance with ANSI A137.1 and measured per the TCNA DCOF AcuTest.
 - 1) Equal to or greater than .42 for level interior tile floors that will be walked on when wet.

- b. Tile Having Abrasive Grains:
 - 1) Unglazed Ceramic Mosaic Tile: Abrasive grains throughout body of the tile.
- 3. Back mounted tiles in showers. Provide certification that the factory mounted tile has been used successfully in service at three (3) projects and is suitable for wet locations.
- 4. Factory Blending: For tile with color variations, within the ranges selected during sample submittals blend tile in the factory and package so tile units taken from one (1) package show the same range in colors as those taken from other packages and match approved samples.
- B. Trim Shapes:
 - 1. Conform to applicable requirements of adjoining floor and wall tile.
 - 2. Use slip resistant trim shapes for horizontal surfaces of showers.
 - 3. Use trim shapes sizes conforming to size of adjoining field wall tile unless detailed on construction documents or specified otherwise.
- 4. Internal and External Corners:
 - a. Square internal and external corner joints are not acceptable.
 - b. External corners including edges: Use bullnose shapes.
 - c. Internal corners: Use cove shapes.
 - d. Base to floor internal corners: Use special shapes providing integral cove vertical and horizontal joint.
 - e. Base to floor external corners: Use special shapes providing bullnose vertical edge with integral cove horizontal joint. Use stop at bottom of openings having bullnose return to wall.
 - f. For unglazed ceramic mosaic and glazed wall tile installed in portland cement mortar setting bed, use cove and bullnose shapes as applicable.
 - g. For unglazed ceramic mosaic and glazed wall tile installed in dry-set portland cement mortar, latex-portland cement mortar, and organic adhesive (thin set methods), use cove and surface bullnose shapes as applicable.
 - h. Provide cove and bullnose shapes and required to complete tile work.

2.2 BACKER UNITS:

- A. Cementitious Backer Units:
 - 1. Use in showers or wet areas.

2. Conform to ASTM C1325; Type A.
 3. Use in maximum lengths available to minimize end to end butt joints.
- B. Glass Mat Water Resistant Backing Board:
1. Use in showers or wet areas.
 2. Conform to ASTM C1178/C1178M.
 3. Use in maximum lengths available to minimize end to end butt joints.

2.3 JOINT MATERIALS FOR CEMENTITIOUS BACKER UNITS:

- A. Reinforcing Tape: Vinyl coated woven glass fiber mesh tape, open weave, 50 mm (2 inches) wide. Tape with pressure sensitive adhesive backing will not be permitted.
- B. Tape Embedding Material: Latex-portland cement mortar complying with ANSI A108.1.
- C. Joint material, including reinforcing tape, and tape embedding material, are to be as specifically recommended by the backer unit manufacturer.

2.4 FASTENERS:

- A. Screws for Cementitious Backer Units.
1. Standard screws for gypsum board are not acceptable.
 2. Minimum 11 mm (7/16 inch) diameter head, corrosion resistant coated, with washers.
 3. ASTM C954 for steel 1 mm (0.033 inch) thick.
 4. ASTM C1002 for steel framing less than 0.0329 inch thick.
- B. Washers: Galvanized steel, 13 mm (1/2 inch) minimum diameter.

2.5 SETTING MATERIALS OR BOND COATS:

- A. Conform to TCNA Handbook for Ceramic Tile Installation.
- B. Portland Cement Mortar: ANSI A108.02.
- C. Latex-Portland Cement Mortar: ANSI A118.4.
1. For wall applications, provide non-sagging, latex-portland cement mortar complying with ANSI A118.4.
 2. Prepackaged Dry-Mortar Mix: Factory-prepared mixture of portland cement; dry, redispersible, ethylene vinyl acetate additive; and other ingredients to which only water needs to be added at Project site.
- D. Dry-Set Portland Cement Mortar: ANSI A118.1. For wall applications, provide non-sagging, latex-portland cement mortar complying with ANSI A118.1.
- E. Organic Adhesives: ANSI A136.1, Type 1.

F. Chemical-Resistant Bond Coat:

1. Epoxy Resin Type: ANSI A118.3.
2. Furan Resin Type: ANSI A118.5.

G. Elastomeric Waterproofing Membrane and Bond Coat:

1. TCNA F122-14 (on ground concrete) and TCNA F112A-14 (above ground concrete).
2. ANSI A118.10.
3. One component polyurethane, liquid applied material having the following additional physical properties:
 - a. Hardness: Shore "A" between 40-60.
 - b. Elongation: Between 300-600 percent.
 - c. Tensile strength: Between .27 - .41 Newton per square millimeter (40-60 pounds per square inch gauge).
 - d. No volatile compounds (VOC).
4. Coal tar modified urethanes are not acceptable.

H. Waterproofing Isolation Membrane:

1. Sheet System TCNA F122-14 (on-ground concrete) and TCNA F122A-14 (above-ground concrete).
2. Composite sheet consisting of ASTM D5109, Type II, Grade I Chlorinated Polyethylene (CM) sheet reinforced on both sides with a non-woven polyester fiber.
3. Designed for use in wet areas as an isolation and positive waterproofing membranes for thin-set bonding of sheet to substrate and thin-set bonding of ceramic and porcelain tile or marble to sheet. Suited for both horizontal and vertical applications.
4. Conform to the following additional physical properties:

Property	Units	Results	Test Method
Hardness Shore A	Points	70-80	ASTM D2240 (10 Second Reading)
Shrinkage	Percent	5 maximum	ASTM D1204
Brittleness		No crack remains flexible at temperature -37 degrees C (-35 degrees F)	ASTM D2497 13 mm (1/2-inch) Mandrel Bend
Retention of Properties after Heat Aging	Percent of original	80 Tensile 80 Breaking 80 Elongation	ASTM D3045, 90 degrees C (194 degrees F) for 168 hours

5. Manufacturer's standard sheet size with prefabricated or preformed inside and outside corners.
6. Sheet manufacturer's solvent welding liquid or xylene and edge sealant.

2.7 GROUTING MATERIALS:

A. Coloring Pigments:

1. Pure mineral pigments, lime proof and nonfading, complying with ASTM C979/C979M.
2. Coloring pigments may only be added to grout by the manufacturer.
3. Job colored grout is not acceptable.
4. Use is required in Commercial Portland Cement Grout, Dry-Set Grout, and Latex-Portland Cement Grout.

B. Portland Cement Grout: ANSI A108.10, consisting of white and white aggregate as required to produce color indicated. Zero VOC content.

C. Commercial Portland Cement Grout: ANSI A118.6 color as specified.

D. Latex-Portland Cement Grout: ANSI A118.6 color as specified.

1. Unsanded grout mixture for joints 3.2 mm (1/8 inch) and narrower.
2. Sanded grout mixture for joints 3.2 mm (1/8 inch) and wider.

E. Water-Cleanable Epoxy Grout: ANSI A118.3, with a VOC content of 65 g/L or less when calculated according to 40 CFR 59 (EPA Method 24).

1. Provide product capable of withstanding continuous and intermittent exposure to temperatures of up to 60 and 100 degrees C (140 and 212 degrees F), respectively, and certified by manufacturer for intended use.

2.8 PATCHING AND LEVELING COMPOUND:

A. Portland cement base, polymer-modified, self-leveling compound, manufactured specifically for resurfacing and leveling concrete floors. Products containing gypsum are not acceptable.

B. Provide a patching and leveling compound with the following minimum physical properties:

1. Compressive strength - 25 MPa (3500 psig) per ASTM C109/C109M.
2. Flexural strength - 7 MPa (1000 psig) per ASTM C348 (28 day value).
3. Tensile strength - 4.1 MPa (600 psi) per ANSI 118.7.
4. Density - 1.9.

C. Capable of being applied in layers up to 38 mm (1-1/2 inches) thick without fillers and up to 101 mm (4 inches) thick with fillers, being brought to a feather edge, and being trowelled to a smooth finish.

D. Primers, fillers, and reinforcement as required by manufacturer for application and substrate condition.

E. Ready for use in 48 hours after application.

2.9 METAL DIVIDER STRIPS:

A. Terrazzo type divider strips.

B. Heavy top type strip with 5 mm (3/16 inch) wide top and 38 mm (1 1/2 inch) long leg. Height to match tile and setting-bed thickness.

C. Embedded leg perforated and deformed for keying to mortar.

D. Aluminum or brass as specified in Section 09 06 00, SCHEDULE FOR FINISHES.

2.10 WATER:

A. Clean, potable and free from salts and other injurious elements to mortar and grout materials.

2.11 CLEANING COMPOUNDS:

A. Specifically designed for cleaning masonry and concrete and which will not prevent bond of subsequent tile setting materials including patching and leveling compounds and elastomeric waterproofing membrane and coat.

B. Materials containing acid or caustic Material are not acceptable.

2.12 FLOOR MORTAR BED REINFORCING:

A. ASTM A1064/A1064M welded wire fabric without backing, MW3 x MW3 (2 x 2-W0.5 x W0.5).

2.13 POLYETHYLENE SHEET:

A. Polyethylene sheet conforming to ASTM D4397.

B. Nominal thickness: 0.15 mm (6 mils).

PART 3 - EXECUTION

3.1 ENVIRONMENTAL REQUIREMENTS:

A. Maintain ambient temperature of work areas at not less than 16 degrees C (60 degrees F), without interruption, for not less than 24 hours before installation and not less than three (3) days after installation.

B. Maintain higher temperatures for a longer period of time where required by manufacturer's recommendation and ANSI Specifications for installation.

C. Do not install tile when the temperature is above 38 degrees C (100 degrees F).

D. Do not install materials when the temperature of the substrate is below 16 degrees C (60 degrees F).

- E. Do not allow temperature to fall below 10 degrees C (50 degrees F) after third day of completion of tile work.

3.2 ALLOWABLE TOLERANCE:

- A. Variation in plane of sub-floor, including concrete fills leveling compounds and mortar beds:
1. Not more than 6 mm in 3048 mm (1/4 inch in 10 feet) from required elevation where portland cement mortar setting bed is used.
 2. Not more than 3 mm in 3048 mm (1/8 inch in 10 feet) where dry-set portland cement, and latex-portland cement mortar setting beds and chemical-resistant bond coats are used.
- B. Variation in Plane of Wall Surfaces:
1. Not more than 6 mm in 2438 mm (1/4 inch in 8 feet) from required plane where portland cement mortar setting bed is used.
 2. Not more than 3 mm in 2438 mm (1/8 inch in 8 feet) where dry-set or latex-portland cement mortar or organic adhesive setting materials is used.

3.3 SURFACE PREPARATION:

- A. Cleaning New Concrete or Masonry:
1. Chip out loose material, clean off all oil, grease dirt, adhesives, curing compounds, and other deterrents to bonding by mechanical method, or by using products specifically designed for cleaning concrete and masonry.
 2. Use self-contained power blast cleaning systems to remove curing compounds and steel trowel finish from concrete slabs where ceramic tile will be installed directly on concrete surface with thin-set materials.
 3. Steam cleaning or the use of acids and solvents for cleaning will not be permitted.
- B. Patching and Leveling:
1. Mix and apply patching and leveling compound in accordance with manufacturer's instructions.
 2. Fill holes and cracks and align concrete floors that are out of required plane with patching and leveling compound.
 - a. Thickness of compound as required to bring finish tile system to elevation shown on construction documents.
 - b. Float finish except finish smooth for elastomeric waterproofing.
 - c. At substrate expansion, isolation, and other moving joints, allow joint of same width to continue through underlayment.

3. Apply patching and leveling compound to concrete and masonry wall surfaces that are out of required plane.
4. Apply leveling coats of material compatible with wall surface and tile setting material to wall surfaces, other than concrete and masonry that are out of required plane.

C. Mortar Bed for Slopes to Drains:

1. Slope compound to drain where drains are shown on construction documents.
2. Install mortar bed in depressed slab sloped to drains not less than 3.2 mm in 305 mm (1/8 inch per foot).
3. Allow not less than 50 mm (2 inch) depression at edge of depressed slab.
4. Screed for slope to drain and float finish.
5. Cure mortar bed for not less than seven (7) days. Do not use curing compounds or coatings.
6. Perform flood test to verify mortar bed slopes to drain before installing tile. Contracting Officer Representative (COR) to be present during flood test.

D. Additional preparation of concrete floors for tile set with epoxy, or furan-resin is to be in accordance with the manufacturer's printed instructions.

E. Cleavage Membrane:

1. Install polythene sheet as cleavage membrane in depressed slab when waterproof membrane is not scheduled or indicated.
2. Turn up at edge of depressed floor slab to top of floor.

F. Walls:

1. In showers or other wet areas cover studs with polyethylene sheet.
2. Apply patching and leveling compound to concrete and masonry surfaces that are out of required plane.
3. Apply leveling coats of material compatible with wall surface and tile setting material to wall surfaces, other than concrete and masonry that are out of required plane.
4. Apply metal lath to framing in accordance with ANSI A108.1:
 - a. Use fasteners specified in paragraph "Fasteners." Use washers when lath opening is larger than screw head.
 - b. Apply scratch and leveling coats to metal lath in accordance with ANSI A108.1C.
 - c. Total thickness of scratch and leveling coats:

- 1) Apply 9 mm to 16 mm (3/8 inch to 5/8 inch) thick over solid backing.
 - 2) 16 mm to 19 mm (5/8 to 3/4 inch) thick on metal lath over studs.
 - 3) Where wainscots are required to finish flush with wall surface above, adjust thickness required for flush finish.
- d. Apply scratch and leveling coats more than 19 mm (3/4 inch) thick in two (2) coats.

G. Existing Floors and Walls:

1. Remove existing composition floor finishes and adhesive. Prepare surface by grinding, chipping, self-contained power blast cleaning or other suitable mechanical methods to completely expose uncontaminated concrete or masonry surfaces. Follow safety requirements of ANSI A10.20.
2. Remove existing concrete fill or topping to structural slab. Clean and level the substrate for new setting bed and waterproof membrane or cleavage membrane.
3. Where new tile bases are required to finish flush with plaster above or where they are extensions of similar bases in conjunction with existing floor tiles, cut channel in floor slab and expose rough wall construction sufficiently to accommodate new tile base and setting material.

3.4 CEMENTITIOUS BACKER UNITS:

- A. Remove polyethylene wrapping from cementitious backer units and separate to allow for air circulation. Allow moisture content of backer units to dry down to a maximum of 35 percent before applying joint treatment and tile.
- B. Install in accordance with ANSI A118.9 except as specified otherwise.
- C. Install units horizontally or vertically to minimize joints with end joints over framing members. Units with rounded edges; face rounded edge away from studs to form a "V" joint for joint treatment.
- D. Secure cementitious backer units to each framing member with screws spaced not more than 203 mm (8 inches) on center and not closer than 13 mm (1/2 inch) from the edge of the backer unit or as recommended by backer unit manufacturer. Install screws so that the screw heads are flush with the surface of the backer unit.

- E. Where backer unit joins shower pans or waterproofing, lap backer unit over turned up waterproof system. Install fasteners only through top one-inch of turned up waterproof systems.
- F. Do not install joint treatment for seven (7) days after installation of cementitious backer unit.
- G. Joint Treatment:
 - 1. Fill horizontal and vertical joints and corners with latex-portland cement mortar. Apply fiberglass tape over joints and corners and embed with same mortar.
 - 2. Leave 6 mm (1/4 inch) space for sealant at lips of tubs, sinks, or other plumbing receptors.

3.5 GLASS MAT WATER-RESISTANT BACKING BOARD:

- A. Install in accordance with manufacturer's instructions.
TCNA Systems W245-1.
- B. Treat joints with tape and latex-portland cement mortar or adhesive.

3.6 METAL DIVIDER STRIPS:

- A. Install metal divider strips in floor joints between ceramic and quarry tile floors and between tile floors and adjacent flooring of other materials where the finish floors are flush unless shown otherwise on construction documents.
- B. Set divider strip in mortar bed to line and level centered under doors or in openings.
- C. At preformed sealant joint:
 - 1. Comply with recommendations in TCNA for Vertical and Horizontal Joint Design Essentials. TCNA Systems EJ 171.
 - a. Locate joint in tile surfaces directly above joint in sub-floor or where indicated when used with isolation membranes to allow off-setting of joint location from sub-floor joint.
 - b. Fasten full length to sub-floor using a construction adhesive.
 - c. Trowel setting material with full coverage over the entire leg.
 - 2. Set tile up against the joint ensuring that the top edge of the joint is flush or slightly below the top of the tile.

3.7 CERAMIC TILE - GENERAL:

- A. Comply with ANSI A108/A118/A136 series of tile installation standards applicable to methods of installation and TCNA Installation Guidelines.
 - 1. Walls:
 - a. Cover walls and partitions, including pilasters, furred areas, and freestanding columns from floor to ceiling, or from floor to

nominal wainscot heights as indicated in construction documents with tile.

- b. Finish reveals of openings with tile, except where other finish materials are indicated in construction documents.
 - d. Finish wall surfaces behind and at sides of casework and equipment, except those units mounted in wall recesses, with same tile as scheduled for room proper.
2. Joints:
- a. Keep all joints in line, straight, level, perpendicular and of even width unless shown otherwise on construction documents.
 - b. Make joints 2 mm (1/16 inch) wide for glazed wall tile and mosaic tile work.
 - c. Make joints in quarry tile work not less than 6 mm (1/4 inch) nor more than 9 mm (3/8 inch) wide. Finish joints flush with surface of tile.
 - d. Make joints in paver tile, porcelain type; maximum 3 mm (1/8 inch) wide.
3. Back Buttering: For installations indicated below, obtain 100 percent mortar coverage by complying with applicable special requirements for back buttering of tile in referenced ANSI A108/A118/A136 series of tile installation standards:
- a. Tile wall installations in wet areas, including showers, tub enclosures, laundries and swimming pools.
 - b. Tile installed with chemical-resistant mortars and grouts.
 - c. Tile wall installations composed of tiles 203 by 203 mm (8 by 8 inches) or larger.
 - d. Exterior tile wall installations.

3.8 CERAMIC TILE INSTALLED WITH PORTLAND CEMENT MORTAR:

- A. Mortar Mixes for Floor, Wall and Base Tile (including Showers):
ANSI A108.1A, except specified otherwise.
- B. Installing Wall and Base Tile: ANSI A108.1A, except specified otherwise.
- C. Installing Floor Tile: ANSI A108.1A, except as specified otherwise.
Slope mortar beds to floor drains at a minimum of 3 mm in 305 mm (1/8 inch per foot).

3.9 PORCELAIN TILE INSTALLED WITH LATEX PORTLAND CEMENT BONDING MORTAR:

- A. Due to the denseness of porcelain tile use latex portland cement bonding mortar that meets the requirements of ANSI A108.01. Mix bonding

mortars in accordance with manufacturer's instructions. Provide liquid ratios and comply with dwell times during the placement of bonding mortar and tile.

3.10 THIN SET CERAMIC AND PORCELAIN TILE INSTALLED WITH DRY-SET PORTLAND CEMENT AND LATEX-PORTLAND CEMENT MORTAR:

- A. Installation of Tile: ANSI A108.1B, except as specified otherwise.
- B. Slope tile work to drains at not less than 3 mm in 305 mm (1/8 inch per foot).

3.11 THIN SET CERAMIC AND PORCELAIN TILE INSTALLED WITH ORGANIC ADHESIVE

- A. Installation of Tile: ANSI A108.4.

3.12 THIN SET CERAMIC AND PORCELAIN TILE INSTALLED WITH CHEMICAL-RESISTANT BOND COAT:

- A. Epoxy Resin Type: Install tile in accordance with Installation of Tile with Epoxy Mortar; ANSI A108.6.
- B. Furan Resin Type: Proportion, mix and place in accordance with the manufacturer's printed instructions. Set tile in accordance with ANSI A108.8.

3.13 CERAMIC AND PORCELAIN TILE INSTALLED WITH ELASTOMERIC BOND COAT:

- A. Surface Preparation: Prepare surfaces as specified.
- B. Installation of Elastomeric Membrane: ANSI A108.10 and TCNA F122-14 (on ground concrete) and F122A-14 (above-ground concrete).
 - 1. Prime surfaces, where required, in accordance with manufacturer's instructions.
 - 2. Install first coat of membrane material in accordance with manufacturer's instructions, in thickness of 0.76 to 1.3 mm (30 to 50 mils).
 - 3. Extend material over flashing rings of drains and turn up vertical surfaces not less than 101 mm (4 inches) above finish floor surface.
 - 4. When material has set, recoat areas with a second coat of elastomeric membrane material for a total thickness of 1.3 to 1.9 mm (50 to 75 mils).
 - 5. After curing test for leaks with 25 mm (1 inch) of water for 24 hours.
- C. Installation of Tile in Elastomeric Membrane:
 - 1. Spread no more material than can be covered with tile before material starts to set.
 - 2. Apply tile in second coat of elastomeric membrane material in accordance with the coating manufacturer's instructions in lieu at

aggregate surfacing specified in ASTM C1127. Do not install top coat over tile.

3.14 GROUTING:

A. Grout Type and Location:

1. Grout for glazed wall and base tile, paver tile and unglazed mosaic tile portland cement grout, latex-portland cement grout, dry-set grout, or commercial portland cement grout.

B. Workmanship:

1. Install and cure grout in accordance with the applicable standard.
2. Sand Portland Cement Grout: ANSI A108.10.
3. Standard Cement Grout: ANSI A118.6.
4. High Performance Grout: ANSI A118.7.
5. Epoxy Grout: ANSI A108.6.
6. Water-Cleanable Epoxy Grout: ANSI A118.3.
7. Furan and Commercial Portland Cement Grout: ANSI A118.5 and in accordance with the manufacturer's printed instructions.

3.15 MOVEMENT JOINTS:

- A. Prepare tile expansion, isolation, construction and contraction joints for installation of sealant. Refer to Section 07 92 00, JOINT SEALANTS.
- B. TCNA details EJ 171-14.
- C. At expansion joints, rake out joint full depth of tile and setting bed and mortar bed. Do not cut waterproof or isolation membrane.

3.16 CLEANING:

- A. Thoroughly sponge and wash tile. Polish glazed surfaces with clean dry cloths.
- B. Methods and materials used are not permitted to damage or impair appearance of tile surfaces.
- C. The use of acid or acid cleaners on glazed tile surfaces is prohibited.
- D. Clean tile grouted with epoxy, furan and commercial portland cement grout and tile set in elastomeric bond coat as recommended by the manufacturer of the grout and bond coat.

3.17 PROTECTION:

- A. Keep traffic off tile floor, until grout and setting material is fully set and cured.
- B. Where traffic occurs over tile floor is unavoidable, cover tile floor with not less than 9 mm (3/8 inch) thick plywood, wood particle board, or hardboard securely taped in place. Do not remove protective cover

until time for final inspection. Clean tile of any tape, adhesive and stains.

3.18 TESTING FINISH FLOOR:

- A. Test floors in accordance with ASTM C627 to show compliance with codes 1 through 10.

- - - E N D - - -

SECTION 09 51 00
ACOUSTICAL CEILINGS

PART 1- GENERAL

1.1 DESCRIPTION

- A. Metal ceiling suspension system for acoustical ceilings.
- B. Acoustical units.
- C. Adhesive application.

1.2 RELATED WORK

- A. Color, pattern, and location of each type of acoustical unit:
Section 09 06 00, SCHEDULE FOR FINISHES.

1.3 SUBMITTAL

- A. Submit in accordance with Section 01 33 23, SHOP DRAWINGS, PRODUCT DATA, AND SAMPLES.
- B. Samples:
 - 1. Acoustical units, each type, with label indicating conformance to specification requirements, including units specified to match existing.
 - 2. Colored markers for units providing access.
- C. Manufacturer's Literature and Data:
 - 1. Ceiling suspension system, each type, showing complete details of installation , including suspension system specified to match existing and upward access system details for concealed grid systems.
 - 2. Acoustical units, each type
 - 3. Runners designed for snap-in attachment of metal pans.
- D. Manufacturer's Certificates: Acoustical units, each type, in accordance with specification requirements.

1.4 QUALITY ASSURANCE

- A. Products Criteria:
 - 1. Bio-Based Materials: For products designated by the USDA's Bio-Preferred Program, provide products that meet or exceed USDA recommendations for bio-based content, so long as products meet all performance requirements in this specifications section. For more information regarding the product categories covered by the Bio-Preferred Program, visit <http://www.biopreferred.gov>.

1.5 DEFINITIONS

- A. Standard definitions as defined in ASTM C634.

B. Terminology as defined in ASTM E1264.

1.6 APPLICABLE PUBLICATIONS

A. Publications listed below form a part of this specification to extent referenced. Publications are referenced in the text by basic designation only.

B. American Society for Testing and Materials (ASTM):

A641/A641M-09.....Zinc-coated (Galvanized) Carbon Steel Wire
A653/A653M-11.....Steel Sheet, Zinc-Coated (Galvanized) or Zinc-Iron Alloy-coated (Galvannealed) by the Hot-Dip Process
C423-09.....Sound Absorption and Sound Absorption Coefficients by the Reverberation Room Method
C634-11.....Standard Terminology Relating to Environmental Acoustics
C635-13.....Metal Suspension Systems for Acoustical Tile and Lay-in Panel Ceilings
C636-13.....Installation of Metal Ceiling Suspension Systems for Acoustical Tile and Lay-in Panels
E84-13.....Surface Burning Characteristics of Building Materials
E119-12.....Fire Tests of Building Construction and Materials
E413-10.....Classification for Rating Sound Insulation.
E580-11.....Application of Ceiling Suspension Systems for Acoustical Tile and Lay-in Panels in Areas Requiring Seismic Restraint
E1264-08e1.....Classification for Acoustical Ceiling Products

C. International Organization for Standardization (ISO)

ISO 14644-1.....Classification of Air Cleanliness

PART 2- PRODUCTS

2.1 METAL SUSPENSION SYSTEM

A. ASTM C635, heavy-duty system, except as otherwise specified.

1. Ceiling suspension system members may be fabricated from either of the following unless specified otherwise.

- a. Galvanized cold-rolled steel, bonderized.
- b. Extruded aluminum.

- c. Fire resistant plastic (glass fiber) having a flame spread and smoke developed rating of not more than 25 when tested in accordance with ASTM E84.
- 2. Use same construction for cross runners as main runners. Use of lighter-duty sections for cross runners is not acceptable.
- 3. Use aluminum suspension in kitchens and aluminum or fire resistant plastic in toilets adjacent to shower areas, hydrotherapy, and swimming pools.
- B. Exposed grid suspension system for support of lay-in panels:
 - 1. Exposed grid width not less than 22 mm (7/8 inch) with not less than 8 mm (5/16 inch) panel bearing surface.
 - 2. Fabricate wall molding and other special molding from the same material with same exposed width and finish as the exposed grid members.
 - 3. On exposed metal surfaces apply baked-on enamel flat texture finish in color to match adjacent acoustical units unless specified otherwise in Section 09 06 00, SCHEDULE FOR FINISHES.
- C. Concealed grid suspension system for support of mineral base acoustical tile:
 - 1. Concealed grid upward access suspension system to provide an initial opening of 300 mm by 600 mm (12 by 24 inches) and for removal of adjacent runners and tile without the use of special tools, and without damage to suspension system and acoustical tile.
 - 2. Minimum flange width of 22 mm (7/8 inch) except for access hook and angle.
 - 3. Minimum flange width of 11 mm (7/16 inch) for access hook and angle.
- D. Suspension system for support of Metal Type V, VI, and VII tiles:
Concealed grid type having runners designed for the snap-in attachment of metal tile (pans).

2.2 PERIMETER SEAL

- A. Vinyl, polyethylene or polyurethane open cell sponge material having density of 1.3 plus or minus 10 percent, compression set less than 10 percent with pressure sensitive adhesive coating on one side.
- B. Thickness as required to fill voids between back of wall molding and finish wall.
- C. Not less than 9 mm (3/8 inch) wide strip.

2.3 WIRE

- A. ASTM A641.

B. For wire hangers: Minimum diameter 2.68 mm (0.1055 inch).

C. For bracing wires: Minimum diameter 3.43 mm (0.1350 inch).

2.4 ANCHORS AND INSERTS

A. Use anchors or inserts to support twice the loads imposed by hangers attached thereto.

B. Hanger Inserts:

1. Fabricate inserts from steel, zinc-coated (galvanized after fabrication).
2. Nailing type option for wood forms:
 - a. Upper portion designed for anchorage in concrete and positioning lower portion below surface of concrete approximately 25 mm (one inch).
 - b. Lower portion provided with not less than 8 mm (5/16 inch) hole to permit attachment of hangers.
3. Flush ceiling insert type:
 - a. Designed to provide a shell covered opening over a wire loop to permit attachment of hangers and keep concrete out of insert recess.
 - b. Insert opening inside shell approximately 16 mm (5/8 inch) wide by 9 mm (3/8 inch) high over top of wire.
 - c. Wire 5 mm (3/16 inch) diameter with length to provide positive hooked anchorage in concrete.

C. Clips:

1. Galvanized steel.
2. Designed to clamp to steel beam or bar joists, or secure framing member together.
3. Designed to rigidly secure framing members together.
4. Designed to sustain twice the loads imposed by hangers or items supported.

D. Tile Splines: ASTM C635.

2.5 CARRYING CHANNELS FOR SECONDARY FRAMING

A. Fabricate from cold-rolled or hot-rolled steel, black asphaltic paint finish, free of rust.

B. Weighing not less than the following, per 300 m (per thousand linear feet):

Size mm	Size Inches	Cold-rolled		Hot-rolled	
		Kg	Pound	Kg	Pound
38	1 1/2	215.4	475	508	1120
50	2	267.6	590	571.5	1260

2.6 ADHESIVE

- A. ASTM D1779, having flame spread index of 25 or less when tested in accordance with ASTM E84.
- B. Developing minimum strength of 7 kg/m² (one psi) of contact surface 48 hours after installation in temperature of 21 °C (70 °F).

2.7 ACOUSTICAL UNITS

- A. General:
1. Ceiling Tile shall meet minimum 37% bio-based content in accordance with USDA Bio-Preferred Product requirements.
 2. ASTM E1264, weighing 3.6 kg/m² (3/4 psf) minimum for mineral fiber panels or tile.
 3. Class A Flame Spread: ASTM 84
 4. Minimum NRC (Noise Reduction Coefficient): 0.55 unless specified otherwise: ASTM C423.
 5. Minimum CAC (Ceiling Attenuation Class): 40-44 range unless specified otherwise: ASTM E413.
 6. Manufacturers standard finish, minimum Light Reflectance (LR) coefficient of 0.75 on the exposed surfaces, except as specified otherwise in Section 09 06 00, SCHEDULE FOR FINISHES.
 7. Lay-in panels: Sizes as shown, with square edges.
 8. Non-directional fissured pattern.
- B. Special faced acoustical tile units AT(SP) shall be used for surgery/clean areas, kitchens, SPD and wet areas as per referenced in PG-18-14, Room Finishes, Door, & Hardware Schedule. AT(SP) Special faced acoustical tile units shall provide anti-microbial coated surfaces suitable for use in Class 5 Clean Rooms per ISO 14644-1. Special faced acoustical tile units shall meet all general requirements stated in this specification.
- C. Type III Units - Mineral base with water-based painted finish less than 10 g/l VOC, Form 2 - Water felted, minimum 16 mm (5/8 inch) thick. Mineral base to contain minimum 65 percent recycled content.

- D. Type IV Units - Mineral base with membrane-faced overlay, Form 2 - Water felted, minimum 16 mm (5/8 inch) thick. Apply over the paint coat on the face of the unit a poly (vinyl) chloride overspray having a flame spread index of 25 or less when tested in accordance with ASTM E84.
- E. Type V Units - Perforated steel facing (pan) with mineral or glass fiber base backing.
 - 1. Steel ASTM A653, not less than 0.38 mm (0.015 inch) thick, minimum G30 galvanizing.
 - 2. Bonderize both sides of sheet and apply two coats of baked-on enamel finish, free from gloss or sheen, on surfaces exposed to view and at least one coat on concealed surfaces.
- F. Type VI Units - Perforated stainless steel facing (pan) with mineral or glass fiber base backing.
- G. Type VII Units - Perforated aluminum facing (pan) with mineral or glass fiber base backing.
 - 1. Fabricated from aluminum sheets not less than 0.635 mm (0.025 inch) thick.
 - 2. Apply two coats of baked-on enamel finish, free from gloss or sheen, on face and flanges.
- H. Type XX-A Units - Perforated Ceramic Units for Wet Service.
 - 1. Conform to requirements of Part 2 - Article "ACOUSTICAL UNITS," subparagraphs Paragraph A, 1, 2, 3, 4, 5 and 6.
 - 2. Formulated of mineral wool material and fired in a kiln to produce a stable panel which is totally unaffected by moisture even when submerged in water.
 - 3. No damage when subjected to 10 cycles of steam at 135 °C (275 °F) and cooling to 10 °C (50 °F).
 - 4. Minimum of 16 mm (5/8 inch) thick.
 - 5. Not affected when immersed in five percent chlorine solution, except for paint finish.
- I. Type III-A Units - Mineral base with painted finish.
 - 1. Form 1, modular, cast or molded.
 - 2. Minimum NRC of 0.75.
 - 3. Minimum thickness of 19 mm (3/4 inch) and weight of 4.9 Kg/sq m (one pound per square foot).
- J. Type XX-B Units - Combination mineral base and glass fiber with fabric finish.

1. Back half of panel: Perforated water felted mineral fiber.
2. Face half of panel: Glass fiber with glass cloth face.
3. Minimum NRC of 0.75.
4. Minimum thickness of 28 mm (1 1/8 inches).

2.9 ACCESS IDENTIFICATION

A. Markers:

1. Use colored markers with pressure sensitive adhesive on one side.
2. Make colored markers of paper or plastic, 6 to 9 mm (1/4 to 3/8 inch) in diameter.

B. Use markers of the same diameter throughout building.

C. Color Code: Use following color markers for service identification:

Color.....Service

Red.....Sprinkler System: Valves and Controls

Green.....Domestic Water: Valves and Controls

Yellow.....Chilled Water and Heating Water

Orange.....Ductwork: Fire Dampers

Blue.....Ductwork: Dampers and Controls

Black.....Gas: Laboratory, Medical, Air and Vacuum

PART 3 EXECUTION

3.1 CEILING TREATMENT

- A. Treatment of ceilings shall include sides and soffits of ceiling beams, furred work 600 mm (24 inches) wide and over, and vertical surfaces at changes in ceiling heights unless otherwise shown. Install acoustic tiles after wet finishes have been installed and solvents have cured.
- B. Lay out acoustical units symmetrically about center lines of each room or space unless shown otherwise on reflected ceiling plan.
- C. Moldings:
 1. Install metal wall molding at perimeter of room, column, or edge at vertical surfaces.
 2. Install special shaped molding at changes in ceiling heights and at other breaks in ceiling construction to support acoustical units and to conceal their edges.
- D. Perimeter Seal:
 1. Install perimeter seal between vertical leg of wall molding and finish wall, partition, and other vertical surfaces.
 2. Install perimeter seal to finish flush with exposed faces of horizontal legs of wall molding.
- E. Existing ceiling:

1. Where extension of existing ceilings occur, match existing.
2. Where acoustical units are salvaged and reinstalled or joined, use salvaged units within a space. Do not mix new and salvaged units within a space which results in contrast between old and new acoustic units.
3. Comply with specifications for new acoustical units for new units required to match appearance of existing units.

3.2 CEILING SUSPENSION SYSTEM INSTALLATION

A. General:

1. Install metal suspension system for acoustical tile and lay-in panels in accordance with ASTM C636, except as specified otherwise.
2. Use direct or indirect hung suspension system or combination thereof as defined in ASTM C635.
3. Support a maximum area of 1.48 m² (16 sf) of ceiling per hanger.
4. Prevent deflection in excess of 1/360 of span of cross runner and main runner.
5. Provide extra hangers, minimum of one hanger at each corner of each item of mechanical, electrical and miscellaneous equipment supported by ceiling suspension system not having separate support or hangers.
6. Provide not less than 100 mm (4 inch) clearance from the exposed face of the acoustical units to the underside of ducts, pipe, conduit, secondary suspension channels, concrete beams or joists; and steel beam or bar joist unless furred system is shown,
7. Use main runners not less than 1200 mm (48 inches) in length.
8. Install hanger wires vertically. Angled wires are not acceptable except for seismic restraint bracing wires.

B. Anchorage to Structure:

1. Concrete:

- a. Install hanger inserts and wire loops required for support of hanger and bracing wire in concrete forms before concrete is placed. Install hanger wires with looped ends through steel deck if steel deck does not have attachment device.
- b. Use eye pins or threaded studs with screw-on eyes in existing or already placed concrete structures to support hanger and bracing wire. Install in sides of concrete beams or joists at mid height.

C. Direct Hung Suspension System:

1. As illustrated in ASTM C635.

2. Support main runners by hanger wires attached directly to the structure overhead.
3. Maximum spacing of hangers, 1200 mm (4 feet) on centers unless interference occurs by mechanical systems. Use indirect hung suspension system where not possible to maintain hanger spacing.

D. Indirect Hung Suspension System:

1. As illustrated in ASTM C635.
2. Space carrying channels for indirect hung suspension system not more than 1200 mm (4 feet) on center. Space hangers for carrying channels not more than 2400 mm (8 feet) on center or for carrying channels less than 1200 mm (4 feet) on center so as to insure that specified requirements are not exceeded.
3. Support main runners by specially designed clips attached to carrying channels.

3.3 ACOUSTICAL UNIT INSTALLATION

- A. Cut acoustic units for perimeter borders and penetrations to fit tight against penetration for joint not concealed by molding.
- B. Install lay-in acoustic panels in exposed grid with not less than 6 mm (1/4 inch) bearing at edges on supports.
 1. Install tile to lay level and in full contact with exposed grid.
 2. Replace cracked, broken, stained, dirty, or tile not cut for minimum bearing.
- C. Tile in concealed grid upward access suspension system:
 1. Install acoustical tile with joints close, straight and true to line, and with exposed surfaces level and flush at joints.
 2. Make corners and arises full, and without worn or broken places.
 3. Locate acoustical units providing access as specified under Article, ACCESS.
- D. Adhesive applied tile:
 1. Condition of surface shall be in accordance with ASTM D1779, Note 1, Cleanliness of Surface, and Note 4, Rigidity of Base Surface.
 2. Size or seal surface as recommended by manufacturer of adhesive and allow to dry before installing units.
- E. Markers:
 1. Install markers of color code specified to identify the various concealed piping, mechanical, and plumbing systems.
 2. Attach colored markers to exposed grid on opposite sides of the units providing access.

3. Attach marker on exposed ceiling surface of upward access acoustical unit.

3.5 CLEAN-UP AND COMPLETION

- A. Replace damaged, discolored, dirty, cracked and broken acoustical units.
- B. Leave finished work free from defects.

- - - E N D - - -

SECTION 09 65 13
RESILIENT BASE AND ACCESSORIES

PART 1 - GENERAL

1.1 DESCRIPTION

This section specifies the installation of vinyl or rubber base and resilient stair treads with sheet rubber flooring on landings.

1.2 RELATED WORK

- A. Color and texture: Section 09 06 00, SCHEDULE FOR FINISHES.
- B. Integral base with sheet flooring: Section 09 65 19, RESILIENT TILE FLOORING.

1.3 SUBMITTALS

- A. Submit in accordance with Section 01 33 23, SHOP DRAWINGS, PRODUCT DATA, AND SAMPLES.
- B. Manufacturer's Literature and Data:
 - 1. Description of each product.
 - 2. Base and stair material manufacturer's recommendations for adhesives.
 - 3. Application and installation instructions.
- C. Samples:
 - 1. Base: 150 mm (6 inches) long, each type and color.
 - 2. Adhesive: Literature indicating each type.

1.4 DELIVERY

- A. Deliver materials to the site in original sealed packages or containers, clearly marked with the manufacturer's name or brand, type and color, production run number and date of manufacture.
- B. Materials from containers which have been distorted, damaged or opened prior to installation will be rejected.

1.5 STORAGE

- A. Store materials in weather tight and dry storage facility.
- B. Protect material from damage by handling and construction operations before, during, and after installation.

1.6 APPLICABLE PUBLICATIONS

- A. The publication listed below form a part of this specification to the extent referenced. The publications are referenced in the text by the basic designation only.
- B. American Society for Testing and Materials (ASTM):
 - F1861-08.....Resilient Wall Base

C. Federal Specifications (Fed. Spec.):

RR-T-650E.....Treads, Metallic and Non-Metallic, Nonskid

PART 2 - PRODUCTS

2.1 GENERAL

Use only products by the same manufacturer and from the same production run.

2.2 RESILIENT BASE

A. ASTM F1861, 3 mm (1/8 inch) thick, 100 mm (4 inches) high, Thermoplastics, Group 2-layered. Style B-cove.

B. Use only one type of base throughout.

2.3 ADHESIVES

A. Use products recommended by the material manufacturer for the conditions of use.

B. Use low-VOC adhesive during installation. Water based adhesive with low VOC is preferred over solvent based adhesive.

PART 3 - EXECUTION

3.1 PROJECT CONDITIONS

A. Maintain temperature of materials above 21° C (70 °F), for 48 hours before installation.

B. Maintain temperature of rooms where work occurs, between 21° C and 27° C (70°F and 80°F) for at least 48 hours, before, during, and after installation.

C. Do not install materials until building is permanently enclosed and wet construction is complete, dry, and cured.

3.2 INSTALLATION REQUIREMENTS

A. The respective manufacturer's instructions for application and installation will be considered for use when approved by the COR.

B. Submit proposed installation deviation from this specification to the COR indicating the differences in the method of installation.

C. The COR reserves the right to have test portions of material installation removed to check for non-uniform adhesion and spotty adhesive coverage.

3.3 PREPARATION

A. Examine surfaces on which material is to be installed.

B. Fill cracks, pits, and dents with leveling compound.

C. Level to 3 mm (1/8 inch) maximum variations.

D. Do not use adhesive for leveling or filling.

E. Grind, sand, or cut away protrusions; grind high spots.

- F. Clean substrate area of oil, grease, dust, paint, and deleterious substances.
- G. Substrate area dry and cured. Perform manufacturer's recommended bond and moisture test.
- H. Preparation of existing installation:
 - 1. Remove existing base and stair treads including adhesive.
 - 2. Do not use solvents to remove adhesives.
 - 3. Prepare substrate as specified.

3.4 BASE INSTALLATION

- A. Location:
 - 1. Unless otherwise specified or shown, where base is scheduled, install base over toe space of base of casework, lockers, laboratory, pharmacy furniture island cabinets and where other equipment occurs.
 - 2. Extend base scheduled for room into adjacent closet, alcoves, and around columns.
- B. Application:
 - 1. Apply adhesive uniformly with no bare spots.
 - 2. Set base with joints aligned and butted to touch for entire height.
 - 3. Before starting installation, layout base material to provide the minimum number of joints with no strip less than 600 mm (24 inches) length.
 - a. Short pieces to save material will not be permitted.
 - b. Locate joints as remote from corners as the material lengths or the wall configuration will permit.
- C. Form corners and end stops as follows:
 - 1. Score back of outside corner.
 - 2. Score face of inside corner and notch cove.
- D. Roll base for complete adhesion.

3.5 CLEANING AND PROTECTION

- A. Clean all exposed surfaces of base and adjoining areas of adhesive spatter before it sets.
- B. Keep traffic off resilient material for at least 72 hours after installation.
- C. Clean and polish materials in the following order:
 - 1. After two weeks, scrub resilient base, sheet rubber and treads materials with a minimum amount of water and a mild detergent.

Leave surfaces clean and free of detergent residue. Polish resilient base to a gloss finish.

2. Do not polish tread and sheet rubber materials.

- D. When construction traffic is anticipated, cover tread materials with reinforced kraft paper and plywood or hardboard properly secured and maintained until removal is directed by the COR.
- E. Where protective materials are removed and immediately prior to acceptance, replace damaged materials and re-clean resilient materials. Damaged materials are defined as having cuts, gouges, scrapes or tears and not fully adhered.

- - - E N D - - -

SECTION 09 65 19
RESILIENT TILE FLOORING

PART 1 - GENERAL

1.1 DESCRIPTION

This section specifies the installation of solid vinyl tile flooring, vinyl composition tile flooring, rubber tile flooring, and accessories.

1.2 RELATED WORK

- A. Color and pattern and location in room finish schedule: Section 09 06 00, SCHEDULE FOR FINISHES.
- B. Resilient Base: Section 09 65 13, RESILIENT BASE AND ACCESSORIES.

1.3 SUBMITTALS

- A. Submit in accordance with Section 01 33 23, SHOP DRAWINGS, PRODUCT DATA, AND SAMPLES.
- B. Manufacturer's Literature and Data:
 - 1. Description of each product.
 - 2. Resilient material manufacturers recommendations for adhesives, underlayment, primers and polish.
 - 3. Application and installation instructions.
- C. Samples:
 - 1. Tile: 300 mm by 300 mm (12 inches by 12 inches) for each type, pattern and color.
 - 2. Edge Strips: 150 mm (6 inches) long, each type.
 - 3. Feature Strips: 150 mm (6 inches) long.
- D. Shop Drawings:
 - 1. Layout of patterns shown on the drawings and in Section 09 06 00, SCHEDULE FOR FINISHES.
 - 2. Edge strip locations showing types and detail cross sections.
- E. Test Reports:
 - 1. Abrasion resistance: Depth of wear for each tile type and color and volume loss of tile, certified by independent laboratory.
 - 2. Tested per ASTM F510.

1.4 DELIVERY

- A. Deliver materials to the site in original sealed packages or containers, clearly marked with the manufacturer's name or brand, type and color, production run number and date of manufacture.
- B. Materials from containers which have been distorted, damaged or opened prior to installation will be rejected.

1.5 STORAGE

- A. Store materials in weathertight and dry storage facility.
- B. Protect from damage from handling, water, and temperature.

1.6 APPLICABLE PUBLICATIONS

- A. The publications listed below form a part of this specification to the extent referenced. The publications are referenced in the text by the basic designation only.
- B. American Society for Testing and Materials (ASTM):
 - D4078-02 (2008).....Water Emulsion Floor Finish
 - E648-10.....Critical Radiant Flux of Floor Covering Systems
Using a Radiant Energy Source
 - E662-09.....Specific Optical Density of Smoke Generated by
Solid Materials
 - E1155-96 (R2008).....Determining Floor Flatness and Floor Levelness
Numbers
 - F510-93 (R 2008).....Resistance to Abrasion of Resilient Floor
Coverings Using an Abrader with a Grit Feed
Method
 - F710-08.....Preparing Concrete Floors to Receive Resilient
Flooring
 - F1066-04 (R2010).....Vinyl Composition Floor Tile
 - F1344-10.....Rubber Floor Tile
 - F1700-04 (R2010).....Solid Vinyl Floor Tile
- C. Resilient Floor Covering Institute (RFCI):
 - IP #2.....Installation Practice for Vinyl Composition
Tile (VCT)
- D. Federal Specifications (Fed. Spec.):
 - SS-T-312.....Tile Floor: Asphalt, Rubber, Vinyl and Vinyl
Composition

PART 2 - PRODUCTS

2.1 GENERAL

- A. Furnish product type, materials of the same production run and meeting following criteria.
- B. Use adhesives, underlayment, primers and polish recommended by the floor resilient material manufacturer.
- C. Critical Radiant Flux: 0.45 watts per sq. cm or more, Class I, per ASTM E 648.
- D. Smoke density: Less than 450 per ASTM E662.

2.2 VINYL COMPOSITION TILE

- A. ASTM F1066, Composition 1, Class 2 (through pattern), 300 mm (12 inches) square, 3 mm (1/8 inch) thick.
- B. Color and pattern uniformly distributed throughout thickness.

2.3 SOLID VINYL-TILE

- A. ASTM F1700, 300 mm (12 by 12 inches) square, 3 mm (1/8 inch) thick, homogenous throughout.
- B. Color and Pattern uniformly distributed throughout thickness.
- C. Where solid vinyl tiles are specified, seek products with recycled content.

2.4 ADHESIVES

- A. Comply with applicable regulations regarding toxic and hazardous materials Green Seal (GS-36) for commercial adhesive.
- B. Use low-VOC adhesive during installation. Water based is preferred over solvent based adhesives.

2.5 PRIMER (FOR CONCRETE SUBFLOORS)

As recommended by the adhesive and tile manufacturer.

2.6 LEVELING COMPOUND (FOR CONCRETE FLOORS)

- A. Provide cementitious products with latex or polyvinyl acetate resins in the mix.
- B. Determine the type of underlayment selected for use by the condition to be corrected.

2.7 POLISH AND CLEANERS

- A. Cleaners RFCI CL-1.
- B. Polish: ASTM D4078.

2.8 EDGE STRIPS

- A. 28 mm (1-1/8 inch) wide unless shown otherwise.
- B. Bevel from maximum thickness to minimum thickness for flush joint unless shown otherwise.
- C. Extruded aluminum, mill finish, mechanically cleaned:
 - 1. Drill and counter sink edge strip for flat head screws.
 - 2. Space holes near ends and approximately 225 mm (9 inches) on center between.
- D. Resilient Edge Strip or Reducer Strip: Fed. Specs. SS-T-312, Solid vinyl.

2.9 SCREWS

Stainless steel flat head screw.

2.10 FEATURE STRIPS

- A. Use same material as floor tile.
- B. Sizes and shapes as shown.

PART 3 - EXECUTION

3.1 PROJECT CONDITIONS

- A. Maintain temperature of materials a minimum of 22 °C (70 °F,) for 48 hours before installation.
- B. Maintain temperature of rooms where work occurs between 21 °C and 27 °C (70 °F and 80 °F), for at least 48 hours, before, during and after installation.
- C. Do not install flooring until building is permanently enclosed and wet construction in or near areas to receive tile materials is complete, dry and cured.

3.2 SUBFLOOR PREPARATION

- A. Verify that concrete slabs comply with ASTM F710. At existing slabs, determine levelness by F-number method in accordance with ASTM E1155. Overall value shall not exceed as follows:
FF30/FL20
- B. Correct conditions which will impair proper installation.
- C. Fill cracks, joints and other irregularities in concrete with leveling compound:
 - 1. Do not use adhesive for filling or leveling purposes.
 - 2. Do not use leveling compound to correct imperfections which can be corrected by spot grinding.
 - 3. Trowel to smooth surface free of trowel marks, pits, dents, protrusions, cracks or joints.
- D. Clean floor of oil, paint, dust, and deleterious substances: Leave floor dry and cured free of residue from existing curing or cleaning agents.
- E. Concrete Subfloor Testing:
Determine Adhesion and dryness of the floor by bond and moisture tests as recommended by RFCI manual MRP.
- F. Perform additional subfloor preparation to obtain satisfactory adherence of flooring if subfloor test patches allows easy removal of tile.
- G. Prime the concrete subfloor if the primer will seal slab conditions that would inhibit bonding, or if priming is recommended by the tile or adhesive manufacturers.

- H. Preparation of existing installation shall include the removal of existing resilient floor and existing adhesive. Do not use solvents to remove adhesives.

3.3 INSTALLATION

- A. Install in accordance with manufacturer's instructions for application and installation unless specified otherwise.
- B. Mix tile from at least two containers. An apparent line either of shades or pattern variance will not be accepted.
- C. Tile Layout:
1. If layout is not shown on drawings, lay tile symmetrically about center of room or space with joints aligned.
 2. No tile shall be less than 150 mm (6 inches) and of equal width at walls.
 3. Place tile pattern in the same direction; do not alternate tiles.
- D. Trim tiles to touch for the length of intersections at pipes and vertical projections, seal joints at pipes with waterproof cement.
- E. Application:
1. Apply adhesive uniformly with no bare spots.
 - a. Conform to RFC1-TM-6 for joint tightness and for corner intersection unless layout pattern shows random corner intersection.
 - b. More than 5 percent of the joints not touching will not be accepted.
 2. Roll tile floor with a minimum 45 kg (100 pound) roller. No exceptions.
 3. The COR may have test tiles removed to check for non-uniform adhesion, spotty adhesive coverage, and ease of removal. Install new tile for broken removed tile.
- F. Installation of Edge Strips:
1. Locate edge strips under center line of doors unless otherwise shown.
 2. Set resilient edge strips in adhesive. Anchor metal edge strips with anchors and screws specified.
 3. Where tile edge is exposed, butt edge strip to touch along tile edge.
 4. Where thin set ceramic tile abuts resilient tile, set edge strip against floor file and against the ceramic tile edge.

3.4 CLEANING AND PROTECTION

- A. Clean adhesive marks on exposed surfaces during the application of resilient materials before the adhesive sets. Exposed adhesive is not acceptable.
- B. Keep traffic off resilient material for a minimum 72 hours after installation.
- C. Clean and polish materials in the following order:
 - 1. For the first two weeks sweep and damp mopped only.
 - 2. After two weeks, scrub resilient materials with a minimum amount of water and a mild detergent. Leave surface clean and free of detergent residue.
 - 3. Apply polish to the floors in accordance with the polish manufacturer's instructions.
- D. When construction traffic occurs over tile, cover resilient materials with reinforced kraft paper properly secured and maintained until removal is directed by COR. At entrances and where wheeled vehicles or carts are used, cover tile with plywood, hardboard, or particle board over paper, secured and maintained until removal is directed by COR.
- E. When protective materials are removed and immediately prior to acceptance, replace any damage tile, re-clean resilient materials, lightly re-apply polish and buff floors.

3.6 LOCATION

- A. Unless otherwise specified or shown, install tile flooring, on floor under areas where casework, laboratory and pharmacy furniture and other equipment occurs, except where mounted in wall recesses.
- B. Extend tile flooring for room into adjacent closets and alcoves.

- - - E N D - - -

SECTION 09 91 00
PAINTING

PART 1-GENERAL

1.1 DESCRIPTION

- A. Section specifies field painting.
- B. Section specifies prime coats which may be applied in shop under other sections.
- C. Painting includes shellacs, stains, varnishes, coatings specified, and striping or markers and identity markings.

1.2 RELATED WORK

- A. Shop prime painting of steel and ferrous metals: Division 05 - METALS, Division 08 - OPENINGS, Division 10 - SPECIALTIES, Division 11 - EQUIPMENT, Division 12 - FURNISHINGS, Division 21 - FIRE SUPPRESSION, Division 22 - PLUMBING, Division 23 - HEATING, VENTILATION AND AIR-CONDITIONING, Division 26 - ELECTRICAL, Division 27 - COMMUNICATIONS, and Division 28 - ELECTRONIC SAFETY AND SECURITY sections.
- B. Contractor option: Prefinished flush doors with transparent finishes: Section 08 14 00, WOOD DOORS.
- C. Type of Finish, Color, and Gloss Level of Finish Coat: Section 09 06 00, SCHEDULE FOR FINISHES.

1.3 SUBMITTALS

- A. Submit in accordance with Section 01 33 23, SHOP DRAWINGS, PRODUCT DATA, AND SAMPLES.
- B. Manufacturer's Literature and Data:
Before work is started, or sample panels are prepared, submit manufacturer's literature, the current Master Painters Institute (MPI) "Approved Product List" indicating brand label, product name and product code as of the date of contract award, will be used to determine compliance with the submittal requirements of this specification. The Contractor may choose to use subsequent MPI "Approved Product List", however, only one list may be used for the entire contract and each coating system is to be from a single manufacturer. All coats on a particular substrate must be from a single manufacturer. No variation from the MPI "Approved Product List" where applicable is acceptable.

C. Sample Panels:

1. After painters' materials have been approved and before work is started submit sample panels showing each type of finish and color specified.
2. Panels to show color: Composition board, 100 by 250 by 3 mm (4 inch by 10 inch by 1/8 inch).
3. Panel to show transparent finishes: Wood of same species and grain pattern as wood approved for use, 100 by 250 by 3 mm (4 inch by 10 inch face by 1/4 inch) thick minimum, and where both flat and edge grain will be exposed, 250 mm (10 inches) long by sufficient size, 50 by 50 mm (2 by 2 inch) minimum or actual wood member to show complete finish.
4. Attach labels to panel stating the following:
 - a. Federal Specification Number or manufacturers name and product number of paints used.
 - b. Specification code number specified in Section 09 06 00, SCHEDULE FOR FINISHES.
 - c. Product type and color.
 - d. Name of project.
5. Strips showing not less than 50 mm (2 inch) wide strips of undercoats and 100 mm (4 inch) wide strip of finish coat.

D. Sample of identity markers if used.

E. Manufacturers' Certificates indicating compliance with specified requirements:

1. Manufacturer's paint substituted for Federal Specification paints meets or exceeds performance of paint specified.
2. High temperature aluminum paint.
3. Epoxy coating.
4. Intumescent clear coating or fire retardant paint.
5. Plastic floor coating.

1.4 DELIVERY AND STORAGE

A. Deliver materials to site in manufacturer's sealed container marked to show following:

1. Name of manufacturer.
2. Product type.
3. Batch number.
4. Instructions for use.
5. Safety precautions.

- B. In addition to manufacturer's label, provide a label legibly printed as following:
 - 1. Federal Specification Number, where applicable, and name of material.
 - 2. Surface upon which material is to be applied.
 - 3. If paint or other coating, state coat types; prime, body or finish.
- C. Maintain space for storage, and handling of painting materials and equipment in a neat and orderly condition to prevent spontaneous combustion from occurring or igniting adjacent items.
- D. Store materials at site at least 24 hours before using, at a temperature between 18 and 30 degrees C (65 and 85 degrees F).

1.5 MOCK-UP PANEL

- A. Before starting application of water paint mixtures, and epoxy paint apply paint as specified to an area, not to exceed 9 m² (100 ft²), selected by THE COR.
- B. Finish and texture approved by the COR will be used as a standard of quality for remainder of work.

1.6 APPLICABLE PUBLICATIONS

- A. Publications listed below form a part of this specification to the extent referenced. Publications are referenced in the text by basic designation only.
- B. American Conference of Governmental Industrial Hygienists (ACGIH):
 - ACGIH TLV-BKLT-2012.....Threshold Limit Values (TLV) for Chemical Substances and Physical Agents and Biological Exposure Indices (BEIs)
 - ACGIH TLV-DOC-2012.....Documentation of Threshold Limit Values and Biological Exposure Indices, (Seventh Edition)
- C. American National Standards Institute (ANSI):
 - A13.1-07.....Scheme for the Identification of Piping Systems
- D. American Society for Testing and Materials (ASTM):
 - D260-86.....Boiled Linseed Oil
- E. Commercial Item Description (CID):
 - A-A-1555.....Water Paint, Powder (Cementitious, White and Colors) (WPC) (cancelled)
 - A-A-3120.....Paint, For Swimming Pools (RF) (cancelled)
- F. Master Painters Institute (MPI):
 - No. 1-12.....Aluminum Paint (AP)
 - No. 4-12.....Interior/ Exterior Latex Block Filler

- No. 18-12.....Organic Zinc Rich Primer
- No. 26-12.....Cementitious Galvanized Metal Primer
- No. 44-12.....Interior Low Sheen Latex, MPI Gloss Level 2
- No. 45-12.....Interior Primer Sealer
- No. 46-12.....Interior Enamel Undercoat
- No. 47-12.....Interior Alkyd, Semi-Gloss, MPI Gloss Level 5
(AK)
- No. 48-12.....Interior Alkyd, Gloss, MPI Gloss Level 6 (AK)
- No. 49-12.....Interior Alkyd, Flat, MPI Gloss Level 1 (AK)
- No. 50-12.....Interior Latex Primer Sealer
- No. 51-12.....Interior Alkyd, Eggshell, MPI Gloss Level 3
- No. 52-12.....Interior Latex, MPI Gloss Level 3 (LE)
- No. 53-12.....Interior Latex, Flat, MPI Gloss Level 1 (LE)
- No. 54-12.....Interior Latex, Semi-Gloss, MPI Gloss Level 5
(LE)
- No. 77-12.....Epoxy Cold Cured, Gloss (EC)
- No. 95-12.....Fast Drying Metal Primer
- No. 98-12.....High Build Epoxy Coating
- No. 101-12.....Epoxy Anti-Corrosive Metal Primer
- No. 114-12.....Interior Latex, Gloss (LE) and (LG)
- No. 135-12.....Non-Cementitious Galvanized Primer
- No. 138-12.....Interior High Performance Latex, MPI Gloss
Level 2 (LF)
- No. 139-12.....Interior High Performance Latex, MPI Gloss
Level 3 (LL)
- No. 140-12.....Interior High Performance Latex, MPI Gloss
Level 4
- No. 141-12.....Interior High Performance Latex (SG) MPI Gloss
Level 5

H. Steel Structures Painting Council (SSPC):

- SSPC SP 1-04 (R2004)....Solvent Cleaning
- SSPC SP 2-04 (R2004)....Hand Tool Cleaning
- SSPC SP 3-04 (R2004)....Power Tool Cleaning

PART 2 - PRODUCTS

2.1 MATERIALS

- A. Bio-Based Materials: For products designated by the USDA's Bio-Preferred Program, provide products that meet or exceed USDA recommendations for bio-based content, so long as products meet all

performance requirements in this specifications section. For more information regarding the product categories covered by the Bio-Preferred Program, visit <http://www.biopreferred.gov>.

B. Cementitious Paint (CEP): TT-P-1411A [Paint, Copolymer-Resin, Cementitious (CEP)], Type 1 for exterior use, Type II for interior use.

C. Plastic Tape:

1. Pigmented vinyl plastic film in colors as specified in Section 09 06 00, SCHEDULE FOR FINISHES or specified.
2. Pressure sensitive adhesive back.
3. Widths as shown.

D. Identity markers options:

1. Pressure sensitive vinyl markers.
2. Snap-on coil plastic markers.

E. Aluminum Paint (AP): MPI 1.

F. Interior/Exterior Latex Block Filler: MPI 4.

G. Organic Zinc rich Coating (HR): MPI 22.

H. Cementitious Galvanized Metal Primer: MPI 26.

I. Interior Satin Latex: MPI 43.

J. Interior Low Sheen Latex: MPI 44.

K. Interior Primer Sealer: MPI 45.

L. Interior Enamel Undercoat: MPI 47.

M. Interior Alkyd, Semi-Gloss (AK): MPI 47.

N. Interior Latex Primer Sealer: MPI 50.

O. Interior Alkyd, Eggshell: MPI 51

P. Interior Latex, MPI Gloss Level 3 (LE): MPI 52.

Q. Interior Latex, Flat, MPI Gloss Level 1 (LE): MPI 53.

R. Interior Latex, Semi-Gloss, MPI Gloss Level 5 (LE): MPI 54.

S. Epoxy Cold Cured, Gloss (EC): MPI 77.

T. Fast Drying Metal Primer: MPI 95.

U. Epoxy Anti-Corrosive Metal Primer: MPI 101.

V. Interior latex, Gloss (LE) and (LG): MPI 114.

W. Waterborne Galvanized Primer: MPI 134.

X. Non-Cementitious Galvanized Primer: MPI 135.

Y. Interior High Performance Latex, MPI Gloss Level 2(LF): MPI 138.

Z. Interior High Performance Latex, MPI Gloss Level 3 (LL): MPI 139.

AA. Interior High Performance Latex, MPI Gloss Level 4: MPI 140.

BB. Interior High Performance Latex (SG), MPI Gloss Level 5: MPI 141.

2.2 PAINT PROPERTIES

- A. Use ready-mixed (including colors), except two component epoxies, polyurethanes, polyesters, paints having metallic powders packaged separately and paints requiring specified additives.
- B. Where no requirements are given in the referenced specifications for primers, use primers with pigment and vehicle, compatible with substrate and finish coats specified.

2.3 REGULATORY REQUIREMENTS/QUALITY ASSURANCE

- A. Paint materials shall conform to the restrictions of the local Environmental and Toxic Control jurisdiction.
 - 1. Volatile Organic Compounds (VOC): VOC content of paint materials shall not exceed 10g/l for interior latex paints/primers and 50g/l for exterior latex paints and primers.
 - 2. Lead-Base Paint:
 - a. Comply with Section 410 of the Lead-Based Paint Poisoning Prevention Act, as amended, and with implementing regulations promulgated by Secretary of Housing and Urban Development.
 - b. Regulations concerning prohibition against use of lead-based paint in federal and federally assisted construction, or rehabilitation of residential structures are set forth in Subpart F, Title 24, Code of Federal Regulations, Department of Housing and Urban Development.
 - c. For lead-paint removal, see Section 02 83 33.13, LEAD-BASED PAINT REMOVAL AND DISPOSAL.
 - 3. Asbestos: Materials shall not contain asbestos.
 - 4. Chromate, Cadmium, Mercury, and Silica: Materials shall not contain zinc-chromate, strontium-chromate, Cadmium, mercury or mercury compounds or free crystalline silica.
 - 5. Human Carcinogens: Materials shall not contain any of the ACGIH-BKLT and ACGHI-DOC confirmed or suspected human carcinogens.
 - 6. Use high performance acrylic paints in place of alkyd paints, where possible.
 - 7. VOC content for solvent-based paints shall not exceed 250g/l and shall not be formulated with more than one percent aromatic hydrocarbons by weight.

PART 3 - EXECUTION

3.1 JOB CONDITIONS

- A. Safety: Observe required safety regulations and manufacturer's warning and instructions for storage, handling and application of painting materials.
 - 1. Take necessary precautions to protect personnel and property from hazards due to falls, injuries, toxic fumes, fire, explosion, or other harm.
 - 2. Deposit soiled cleaning rags and waste materials in metal containers approved for that purpose. Dispose of such items off the site at end of each days work.
- B. Atmospheric and Surface Conditions:
 - 1. Do not apply coating when air or substrate conditions are:
 - a. Less than 3 degrees C (5 degrees F) above dew point.
 - b. Below 10 degrees C (50 degrees F) or over 35 degrees C (95 degrees F), unless specifically pre-approved by the Contracting Officer and the product manufacturer. Under no circumstances shall application conditions exceed manufacturer recommendations.
 - 2. Maintain interior temperatures until paint dries hard.
 - 3. Do no exterior painting when it is windy and dusty.
 - 4. Do not paint in direct sunlight or on surfaces that the sun will soon warm.
 - 5. Apply only on clean, dry and frost free surfaces except as follows:
 - a. Apply water thinned acrylic and cementitious paints to damp (not wet) surfaces where allowed by manufacturer's printed instructions.
 - b. Dampened with a fine mist of water on hot dry days concrete and masonry surfaces to which water thinned acrylic and cementitious paints are applied to prevent excessive suction and to cool surface.
 - 6. Varnishing:
 - a. Apply in clean areas and in still air.
 - b. Before varnishing vacuum and dust area.
 - c. Immediately before varnishing wipe down surfaces with a tack rag.

3.2 SURFACE PREPARATION

- A. Method of surface preparation is optional, provided results of finish painting produce solid even color and texture specified with no overlays.

B. General:

1. Remove prefinished items not to be painted such as lighting fixtures, escutcheon plates, hardware, trim, and similar items for reinstallation after paint is dried.
2. Remove items for reinstallation and complete painting of such items and adjacent areas when item or adjacent surface is not accessible or finish is different.
3. See other sections of specifications for specified surface conditions and prime coat.
4. Clean surfaces for painting with materials and methods compatible with substrate and specified finish. Remove any residue remaining from cleaning agents used. Do not use solvents, acid, or steam on concrete and masonry.

C. Wood:

1. Sand to a smooth even surface and then dust off.
2. Sand surfaces showing raised grain smooth between each coat.
3. Wipe surface with a tack rag prior to applying finish.
4. Surface painted with an opaque finish:
 - a. Coat knots, sap and pitch streaks with MPI 36 (Knot Sealer) before applying paint.
 - b. Apply two coats of MPI 36 (Knot Sealer) over large knots.
5. After application of prime or first coat of stain, fill cracks, nail and screw holes, depressions and similar defects with wood filler paste. Sand the surface to make smooth and finish flush with adjacent surface.
6. Before applying finish coat, reapply wood filler paste if required, and sand surface to remove surface blemishes. Finish flush with adjacent surfaces.
7. Fill open grained wood such as oak, walnut, ash and mahogany with MPI 91 (Wood Filler Paste), colored to match wood color.
 - a. Thin filler in accordance with manufacturer's instructions for application.
 - b. Remove excess filler, wipe as clean as possible, dry, and sand as specified.

D. Ferrous Metals:

1. Remove oil, grease, soil, drawing and cutting compounds, flux and other detrimental foreign matter in accordance with SSPC-SP 1 (Solvent Cleaning).

2. Remove loose mill scale, rust, and paint, by hand or power tool cleaning, as defined in SSPC-SP 2 (Hand Tool Cleaning) and SSPC-SP 3 (Power Tool Cleaning). Exception: where high temperature aluminum paint is used, prepare surface in accordance with paint manufacturer's instructions.
3. Fill dents, holes and similar voids and depressions in flat exposed surfaces of hollow steel doors and frames, access panels, roll-up steel doors and similar items specified to have semi-gloss or gloss finish with TT-F-322D (Filler, Two-Component Type, For Dents, Small Holes and Blow-Holes). Finish flush with adjacent surfaces.
 - a. This includes flat head countersunk screws used for permanent anchors.
 - b. Do not fill screws of item intended for removal such as glazing beads.
4. Spot prime abraded and damaged areas in shop prime coat which expose bare metal with same type of paint used for prime coat. Feather edge of spot prime to produce smooth finish coat.
5. Spot prime abraded and damaged areas which expose bare metal of factory finished items with paint as recommended by manufacturer of item.

E. Zinc-Coated (Galvanized) Metal and Aluminum, Surfaces Specified Painted:

1. Clean surfaces to remove grease, oil and other deterrents to paint adhesion in accordance with SSPC-SP 1 (Solvent Cleaning).
2. Spot coat abraded and damaged areas of zinc-coating which expose base metal on hot-dip zinc-coated items with MPI 18 (Organic Zinc Rich Coating). Prime or spot prime with MPI 134 (Waterborne Galvanized Primer) or MPI 135 (Non-Cementitious Galvanized Primer) depending on finish coat compatibility.

F. Masonry, Concrete, Cement Board, Cement Plaster and Stucco:

1. Clean and remove dust, dirt, oil, grease efflorescence, form release agents, laitance, and other deterrents to paint adhesion.
2. Use emulsion type cleaning agents to remove oil, grease, paint and similar products. Use of solvents, acid, or steam is not permitted.
3. Remove loose mortar in masonry work.
4. Replace mortar and fill open joints, holes, cracks and depressions with new mortar. Do not fill weep holes. Finish to match adjacent surfaces.

5. Neutralize Concrete floors to be painted by washing with a solution of 1.4 Kg (3 pounds) of zinc sulfate crystals to 3.8 L (1 gallon) of water, allow to dry three days and brush thoroughly free of crystals.
6. Repair broken and spalled concrete edges with concrete patching compound to match adjacent surfaces as specified in CONCRETE Sections. Remove projections to level of adjacent surface by grinding or similar methods.

G. Gypsum Plaster and Gypsum Board:

1. Remove efflorescence, loose and chalking plaster or finishing materials.
2. Remove dust, dirt, and other deterrents to paint adhesion.
3. Fill holes, cracks, and other depressions with CID-A-A-1272A [Plaster, Gypsum (Spackling Compound) finished flush with adjacent surface, with texture to match texture of adjacent surface. Patch holes over 25 mm (1-inch) in diameter as specified in Section for plaster or gypsum board.

3.3 PAINT PREPARATION

- A. Thoroughly mix painting materials to ensure uniformity of color, complete dispersion of pigment and uniform composition.
- B. Do not thin unless necessary for application and when finish paint is used for body and prime coats. Use materials and quantities for thinning as specified in manufacturer's printed instructions.
- C. Remove paint skins, then strain paint through commercial paint strainer to remove lumps and other particles.
- D. Mix two component and two part paint and those requiring additives in such a manner as to uniformly blend as specified in manufacturer's printed instructions unless specified otherwise.
- E. For tinting required to produce exact shades specified, use color pigment recommended by the paint manufacturer.

3.4 APPLICATION

- A. Start of surface preparation or painting will be construed as acceptance of the surface as satisfactory for the application of materials.
- B. Unless otherwise specified, apply paint in three coats; prime, body, and finish. When two coats applied to prime coat are the same, first coat applied over primer is body coat and second coat is finish coat.
- C. Apply each coat evenly and cover substrate completely.

- D. Allow not less than 48 hours between application of succeeding coats, except as allowed by manufacturer's printed instructions, and approved by THE COR.
- E. Finish surfaces to show solid even color, free from runs, lumps, brushmarks, laps, holidays, or other defects.
- F. Apply by brush, roller or spray, except as otherwise specified.
- G. Do not spray paint in existing occupied spaces unless approved by THE COR, except in spaces sealed from existing occupied spaces.
 - 1. Apply painting materials specifically required by manufacturer to be applied by spraying.
 - 2. In areas, where paint is applied by spray, mask or enclose with polyethylene, or similar air tight material with edges and seams continuously sealed including items specified in WORK NOT PAINTED, motors, controls, telephone, and electrical equipment, fronts of sterilizes and other recessed equipment and similar prefinished items.
- I. Do not paint in closed position operable items such as access doors and panels, window sashes, overhead doors, and similar items except overhead roll-up doors and shutters.

3.5 PRIME PAINTING

- A. After surface preparation prime surfaces before application of body and finish coats, except as otherwise specified.
- B. Spot prime and apply body coat to damaged and abraded painted surfaces before applying succeeding coats.
- C. Additional field applied prime coats over shop or factory applied prime coats are not required except for exterior exposed steel apply an additional prime coat.
- D. Prime rebates for stop and face glazing of wood, and for face glazing of steel.
- E. Metals except boilers, incinerator stacks, and engine exhaust pipes:
 - 1. Aluminum scheduled to be painted: MPI 95 (Fast Drying Metal Primer).
 - 2. Machinery not factory finished: MPI 9 (Exterior Alkyd Enamel (EO)).
- F. Gypsum Board:
 - 1. Surfaces scheduled to have MPI 53 (Interior Latex, Flat), MPI Gloss Level 1 LE)MPI 52 (Interior Latex, MPI Gloss Level 3 (LE), MPI 54 (Interior Latex, Semi-Gloss, MPI Gloss Level 5 (LE)Use MPI 53 (Interior Latex, MPI Gloss Level 3 (LE)and MPI 54 (Interior Latex,

Semi-Gloss, MPI Gloss Level 5 (LE), MPI 114 (Interior Latex, Gloss (LE) and (LG) respectively.

2. Primer: MPI 50 (Interior Latex Primer Sealer) except use MPI 45 (Interior Primer Sealer) MPI 46 (Interior Enamel Undercoat) in shower and bathrooms.
3. Surfaces scheduled to receive vinyl coated fabric wallcovering: Use MPI 45 (Interior Primer Sealer) MPI 46 (Interior Enamel Undercoat).
4. Use MPI 101 (Cold Curing Epoxy Primer) for surfaces scheduled to receive MPI 77 (Epoxy Cold Cured, Gloss (EC)

3.6 INTERIOR FINISHES

- A. Apply following finish coats over prime coats in spaces or on surfaces specified in Section 09 06 00, SCHEDULE FOR FINISHES.
- B. Metal Work:
 1. Apply to exposed surfaces.
 2. Omit body and finish coats on surfaces concealed after installation except electrical conduit containing conductors over 600 volts.
 3. Ferrous Metal, Galvanized Metal, and Other Metals Scheduled:
 - a. Apply two coats of MPI 47 (Interior Alkyd, Semi-Gloss (AK)) unless specified otherwise.
 - b. Two coats of MPI 48 (Interior Alkyd Gloss (AK)
 - c. One coat of MPI 46 (Interior Enamel Undercoat) plus one coat of MPI 47 (Interior Alkyd, Semi-Gloss (AK)) on exposed interior surfaces of alkyd-amine enamel prime finished windows.
- C. Gypsum Board:
 1. One coat of MPI 45 (Interior Primer Sealer) plus one coat of MPI 139 (Interior High Performance Latex, MPI Gloss level 3 (LL)).
 2. One coat of MPI 45 (Interior Primer Sealer)
- G. Cement Board: One coat of MPI 138 (Interior High Performance Latex, MPI Gloss Level 2 (LF)
- I. Miscellaneous:
 1. Apply where specified in Section 09 06 00, SCHEDULE FOR FINISHES.
 2. MPI 1 (Aluminum Paint): Two coats of aluminum paint.

3.7 REFINISHING EXISTING PAINTED SURFACES

- A. Clean, patch and repair existing surfaces as specified under surface preparation.
- B. Remove and reinstall items as specified under surface preparation.

- C. Remove existing finishes or apply separation coats to prevent non compatible coatings from having contact.
- D. Patched or Replaced Areas in Surfaces and Components: Apply spot prime and body coats as specified for new work to repaired areas or replaced components.
- E. Except where scheduled for complete painting apply finish coat over plane surface to nearest break in plane, such as corner, reveal, or frame.
- F. Refinish areas as specified for new work to match adjoining work unless specified or scheduled otherwise.
- G. Sand or dull glossy surfaces prior to painting.
- H. Sand existing coatings to a feather edge so that transition between new and existing finish will not show in finished work.

3.8 PAINT COLOR

- A. Color and gloss of finish coats is specified in Section 09 06 00, SCHEDULE FOR FINISHES.
- B. For additional requirements regarding color see Articles, REFINISHING EXISTING PAINTED SURFACE and MECHANICAL AND ELECTRICAL FIELD PAINTING SCHEDULE.
- C. Coat Colors:
 - 1. Color of priming coat: Lighter than body coat.
 - 2. Color of body coat: Lighter than finish coat.
 - 3. Color prime and body coats to not show through the finish coat and to mask surface imperfections or contrasts.
- D. Painting, Caulking, Closures, and Fillers Adjacent to Casework:
 - 1. Paint to match color of casework where casework has a paint finish.
 - 2. Paint to match color of wall where casework is stainless steel, plastic laminate, or varnished wood.

3.9 MECHANICAL AND ELECTRICAL WORK FIELD PAINTING SCHEDULE

- A. Field painting of mechanical and electrical consists of cleaning, touching-up abraded shop prime coats, and applying prime, body and finish coats to materials and equipment if not factory finished in space scheduled to be finished.
- B. In spaces not scheduled to be finish painted in Section 09 06 00, SCHEDULE FOR FINISHES paint as specified under paragraph H, colors.
- C. Paint various systems specified in Division 02 - EXISTING CONDITIONS, Division 21 - FIRE SUPPRESSION, Division 22 - PLUMBING, Division 23 - HEATING, VENTILATION AND AIR-CONDITIONING, Division 26 - ELECTRICAL,

Division 27 - COMMUNICATIONS, and Division 28 - ELECTRONIC SAFETY AND SECURITY.

- D. Paint after tests have been completed.
- E. Omit prime coat from factory prime-coated items.
- F. Finish painting of mechanical and electrical equipment is not required when located in interstitial spaces, above suspended ceilings, in concealed areas such as pipe and electric closets, pipe basements, pipe tunnels, trenches, attics, roof spaces, shafts and furred spaces except on electrical conduit containing feeders 600 volts or more.
- G. Omit field painting of items specified in paragraph, Building and Structural WORK NOT PAINTED.
- H. Color:
 - 1. Paint items having no color specified in Section 09 06 00, SCHEDULE FOR FINISHES to match surrounding surfaces.
 - 2. Paint colors as specified in Section 09 06 00, SCHEDULE FOR FINISHES except for following:
 - a. WhiteExterior unfinished surfaces of enameled plumbing fixtures. Insulation coverings on breeching and uptake inside boiler house, drums and drum-heads, oil heaters, condensate tanks and condensate piping.
 - b. Gray:Heating, ventilating, air conditioning and refrigeration equipment (except as required to match surrounding surfaces), and water and sewage treatment equipment and sewage ejection equipment.
 - c. Aluminum Color: Ferrous metal on outside of boilers and in connection with boiler settings including supporting doors and door frames and fuel oil burning equipment, and steam generation system (bare piping, fittings, hangers, supports, valves, traps and miscellaneous iron work in contact with pipe).
 - d. Federal Safety Red: Exposed fire protection piping hydrants, post indicators, electrical conduits containing fire alarm control wiring, and fire alarm equipment.
 - e. Federal Safety Orange: .Entire lengths of electrical conduits containing feeders 600 volts or more.
 - f. Color to match brickwork sheet metal covering on breeching outside of exterior wall of boiler house.

I. Apply paint systems on properly prepared and primed surface as follows:

1. Interior Locations:

- a. Apply two coats of MPI 47 (Interior Alkyd, Semi-Gloss (AK)) to following items:

- 1) Metal under 94 degrees C (200 degrees F) of items such as bare piping, fittings, hangers and supports.
- 2) Equipment and systems such as hinged covers and frames for control cabinets and boxes, cast-iron radiators, electric conduits and panel boards.
- 3) Heating, ventilating, air conditioning, plumbing equipment, and machinery having shop prime coat and not factory finished.

- b. Paint electrical conduits containing cables rated 600 volts or more using two coats of MPI 94 (Exterior Alkyd, Semi-gloss (EO)) in the Federal Safety Orange color in exposed and concealed spaces full length of conduit.

3. Other exposed locations:

- a. Metal surfaces, except aluminum, of cooling towers exposed to view, including connected pipes, rails, and ladders: Two coats of MPI 1 (Aluminum Paint (AP)).

3.10 BUILDING AND STRUCTURAL WORK FIELD PAINTING

A. Painting and finishing of interior and exterior work except as specified under paragraph 3.11 B.

1. Painting and finishing of new and existing work including colors and gloss of finish selected is specified in Finish Schedule, Section 09 06 00, SCHEDULE FOR FINISHES.
2. Painting of disturbed, damaged and repaired or patched surfaces when entire space is not scheduled for complete repainting or refinishing.
3. Painting of ferrous metal and galvanized metal.
4. Identity painting and safety painting.

B. Building and Structural Work not Painted:

1. Prefinished items:

- a. Casework, doors, elevator entrances and cabs, metal panels, wall covering, and similar items specified factory finished under other sections.
- b. Factory finished equipment and pre-engineered metal building components such as metal roof and wall panels.

2. Finished surfaces:

- a. Hardware except ferrous metal.
 - b. Anodized aluminum, stainless steel, chromium plating, copper, and brass, except as otherwise specified.
 - c. Signs, fixtures, and other similar items integrally finished.
3. Concealed surfaces:
 - a. Inside dumbwaiter, elevator and duct shafts, interstitial spaces, pipe basements, crawl spaces, pipe tunnels, above ceilings, attics, except as otherwise specified.
 - b. Inside walls or other spaces behind access doors or panels.
 - c. Surfaces concealed behind permanently installed casework and equipment.
4. Moving and operating parts:
 - a. Shafts, chains, gears, mechanical and electrical operators, linkages, and sprinkler heads, and sensing devices.
 - b. Tracks for overhead or coiling doors, shutters, and grilles.
5. Labels:
 - a. Code required label, such as Underwriters Laboratories Inc., Inchcape Testing Services, Inc., or Factory Mutual Research Corporation.
 - b. Identification plates, instruction plates, performance rating, and nomenclature.
6. Galvanized metal:
 - a. Exterior chain link fence and gates, corrugated metal areaways, and gratings.
 - b. Gas Storage Racks.
 - c. Except where specifically specified to be painted.
7. Metal safety treads and nosings.
8. Gaskets.
9. Concrete curbs, gutters, pavements, retaining walls, exterior exposed foundations walls and interior walls in pipe basements.
10. Face brick.
11. Structural steel encased in concrete, masonry, or other enclosure.
12. Structural steel to receive sprayed-on fire proofing.
13. Ceilings, walls, columns in interstitial spaces.
14. Ceilings, walls, and columns in pipe basements.
15. Wood Shingles.

3.11 IDENTITY PAINTING SCHEDULE

- A. Identify designated service in accordance with ANSI A13.1, unless specified otherwise, on exposed piping, piping above removable ceilings, piping in accessible pipe spaces, interstitial spaces, and piping behind access panels.
1. Legend may be identified using 2.1 G options or by stencil applications.
 2. Apply legends adjacent to changes in direction, on branches, where pipes pass through walls or floors, adjacent to operating accessories such as valves, regulators, strainers and cleanouts a minimum of 12 000 mm (40 feet) apart on straight runs of piping. Identification next to plumbing fixtures is not required.
 3. Locate Legends clearly visible from operating position.
 4. Use arrow to indicate direction of flow.
 5. Identify pipe contents with sufficient additional details such as temperature, pressure, and contents to identify possible hazard. Insert working pressure shown on drawings where asterisk appears for High, Medium, and Low Pressure designations as follows:
 - a. High Pressure - 414 kPa (60 psig) and above.
 - b. Medium Pressure - 104 to 413 kPa (15 to 59 psig).
 - c. Low Pressure - 103 kPa (14 psig) and below.
 - d. Add Fuel oil grade numbers.
 6. Legend name in full or in abbreviated form as follows:

PIPING	COLOR OF EXPOSED PIPING	COLOR OF BACKGROUND	COLOR OF LETTERS	LEGEND BBREVIATIONS
Blow-off		Yellow	Black	Blow-off
Boiler Feedwater		Yellow	Black	Blr Feed
A/C Condenser Water Supply		Green	White	A/C Cond Wtr Sup
A/C Condenser Water Return		Green	White	A/C Cond Wtr Ret
Chilled Water Supply		Green	White	Ch. Wtr Sup
Chilled Water Return		Green	White	Ch. Wtr Ret
Shop Compressed Air		Yellow	Black	Shop Air
Air-Instrument Controls		Green	White	Air-Inst Cont
Drain Line		Green	White	Drain
Emergency Shower		Green	White	Emg Shower
High Pressure Steam		Yellow	Black	H.P. _____*
High Pressure Condensate Return		Yellow	Black	H.P. Ret _____*
Medium Pressure Steam		Yellow	Black	M. P. Stm _____*
Medium Pressure Condensate Return		Yellow	Black	M.P. Ret _____*

Low Pressure Steam		Yellow	Black	L.P. Stm ____*
Low Pressure Condensate Return		Yellow	Black	L.P. Ret ____*
High Temperature Water Supply		Yellow	Black	H. Temp Wtr Sup
High Temperature Water Return		Yellow	Black	H. Temp Wtr Ret
Hot Water Heating Supply		Yellow	Black	H. W. Htg Sup
Hot Water Heating Return		Yellow	Black	H. W. Htg Ret
Gravity Condensate Return		Yellow	Black	Gravity Cond Ret
Pumped Condensate Return		Yellow	Black	Pumped Cond Ret
Vacuum Condensate Return		Yellow	Black	Vac Cond Ret
Fuel Oil - Grade		Brown	White	Fuel Oil-Grade ____*
(Diesel Fuel included under Fuel Oil)				
Boiler Water Sampling		Yellow	Black	Sample
Chemical Feed		Yellow	Black	Chem Feed
Continuous Blow-Down		Yellow	Black	Cont. B D
Pumped Condensate		Black		Pump Cond
Pump Recirculating		Yellow	Black	Pump-Recirc.
Vent Line		Yellow	Black	Vent
Alkali		Yellow	Black	Alk
Bleach		Yellow	Black	Bleach
Detergent		Yellow	Black	Det
Liquid Supply		Yellow	Black	Liq Sup
Reuse Water		Yellow	Black	Reuse Wtr
Cold Water (Domestic)	White	Green	White	C.W. Dom
Hot Water (Domestic)				
Supply	White	Yellow	Black	H.W. Dom
Return	White	Yellow	Black	H.W. Dom Ret
Tempered Water	White	Yellow	Black	Temp. Wtr
Ice Water				
Supply	White	Green	White	Ice Wtr
Return	White	Green	White	Ice Wtr Ret
Reagent Grade Water		Green	White	RG
Reverse Osmosis		Green	White	RO
Sanitary Waste		Green	White	San Waste
Sanitary Vent		Green	White	San Vent
Storm Drainage		Green	White	St Drain
Pump Drainage		Green	White	Pump Disch
Chemical Resistant Pipe				
Waste		Yellow	Black	Acid Waste
Vent		Yellow	Black	Acid Vent
Atmospheric Vent		Green	White	ATV
Silver Recovery		Green	White	Silver Rec
Oral Evacuation		Green	White	Oral Evac
Fuel Gas		Yellow	Black	Gas
Fire Protection Water				
Sprinkler		Red	White	Auto Spr

Standpipe	Red	White	Stand
Sprinkler	Red	White	Drain

7. Electrical Conduits containing feeders over 600 volts, paint legends using 50 mm (2 inch) high black numbers and letters, showing the voltage class rating. Provide legends where conduits pass through walls and floors and at maximum 6100 mm (20 foot) intervals in between. Use labels with yellow background with black border and words Danger High Voltage Class 5000, 15000, 25000.
8. See Sections for methods of identification, legends, and abbreviations of the following:
 - A. Laboratory gas and vacuum lines: Section 22 62 00, VACUUM SYSTEMS FOR LABORATORY AND HEALTHCARE FACILITIES / Section 22 63 00, GAS SYSTEMS FOR LABORATORY AND HEALTHCARE FACILITIES.
 - B. Medical Gases and vacuum lines: Section 22 62 00, VACUUM SYSTEMS FOR LABORATORY AND HEALTHCARE FACILITIES / Section 22 63 00, GAS SYSTEMS FOR LABORATORY AND HEALTHCARE FACILITIES.
 - C. Conduits containing high voltage feeders over 600 volts: Section 26 05 33, RACEWAY AND BOXES FOR ELECTRICAL SYSTEMS, Section 27 05 33, RACEWAYS AND BOXES FOR COMMUNICATIONS SYSTEMS
- B. Fire and Smoke Partitions:
 1. Identify partitions above ceilings on both sides of partitions except within shafts in letters not less than 64 mm (2 1/2 inches) high.
 2. Stenciled message: "SMOKE BARRIER" or, "FIRE BARRIER" as applicable.
 3. Locate not more than 6100 mm (20 feet) on center on corridor sides of partitions, and with a least one message per room on room side of partition.
 4. Use semigloss paint of color that contrasts with color of substrate.
- C. Identify columns in pipe basements and interstitial space:
 1. Apply stenciled number and letters to correspond with grid numbering and lettering shown.
 2. Paint numbers and letters 100 mm (4 inches) high, locate 450 mm (18 inches) below overhead structural slab.
 3. Apply on four sides of interior columns and on inside face only of exterior wall columns.
 4. Color:
 - a. Use black on concrete columns.
 - b. Use white or contrasting color on steel columns.

3.12 PROTECTION CLEAN UP, AND TOUCH-UP

- A. Protect work from paint droppings and spattering by use of masking, drop cloths, removal of items or by other approved methods.
- B. Upon completion, clean paint from hardware, glass and other surfaces and items not required to be painted of paint drops or smears.
- C. Before final inspection, touch-up or refinished in a manner to produce solid even color and finish texture, free from defects in work which was damaged or discolored.

- - - E N D - - -

APPENDIX

Coordinate the following abbreviations used in Section 09 91 00, PAINTING, with other Sections, especially Section 09 06 00, SCHEDULE FOR FINISHES and other COATING SECTIONS listed. Use the same abbreviation and terms consistently.

Paint or coating Abbreviation

Acrylic Emulsion AE (MPI 10 - flat/MPI 11 - semigloss/MPI 119 - gloss)

Alkyd Flat Ak (MPI 49)

Alkyd Gloss Enamel G (MPI 48)

Alkyd Semigloss Enamel SG (MPI 47)

Aluminum Paint AP (MPI 1)

Cementitious Paint CEP (TT-P-1411)

Exterior Oil EO (MPI 9 - gloss/MPI 8 - flat/MPI 94 - semigloss)

Epoxy Coating EC (MPI 77 - walls, floors/MPI 108 - CMU, concrete)

Fire Retardant Paint FR (MPI 67)

Fire Retardant Coating (Clear) FC (MPI 66, intumescent type)

Floor Enamel FE (MPI 27 - gloss/MPI 59 - eggshell)

Heat Resistant Paint HR (MPI 22)

Latex Emulsion LE (MPI 53, flat/MPI 52, eggshell/MPI 54,
semigloss/MPI 114, gloss Level 6

Latex Flat LF (MPI 138)

Latex Gloss LG (MPI 114)

Latex Semigloss SG (MPI 141)

Latex Low Luster LL (MPI 139)

Plastic Floor Coating PL

Polyurethane Varnish PV (MPI 31 - gloss/MPI 71 - flat)

Rubber Paint RF (CID-A-A-3120 - Paint for Swimming Pools (RF)).

Water Paint, Cement WPC (CID-A-A-1555 - Water Paint, Powder).

Verify abbreviations used in the following coating sections:

- - - E N D - - -

Renovate Building 49 South Wing
For Community Living Center Privacy

VA Project No. 656-15-261
2013-07

SECTION 10 11 23
TACKBOARDS

PART 1 - GENERAL

1.1 DESCRIPTION

- A. This section specifies tackboards and related items.
- B. Boards may be either factory or field assembled.
- C. Where shown, assemble both chalkboards and tackboards into a single unit.

1.2 RELATED WORK

Color of tackboard: Section 09 06 00, SCHEDULE FOR FINISHES

1.3 QUALITY ASSURANCE

Boards shall be the products of one manufacturer.

1.4 SUBMITTALS

- A. Submit in accordance with Section 01 33 23, SHOP DRAWINGS, PRODUCT DATA AND SAMPLES.
- B. Shop Drawings: Identifying all parts by name and material and showing design, construction, installation, anchorage and relation to adjacent construction.
- C. Manufacturer's Literature and Data:
 - 1. Tackboard.
- D. Samples:
 - 1. Tackboard, 300 by 300 mm (six by six inches), each color, mounted on backing.

1.5 APPLICABLE PUBLICATIONS

- A. The publications listed below form a part of this specification to the extent referenced. The publications are referenced in the text by the basic designation only.
- B. Composite Panel Association (CPA):
 - A208.1-09.....Particleboard
 - A135.4-04.....Basic Hardboard

PART 2 - PRODUCTS

2.1 FABRICATION

- A. Materials:
 - 1. Cork: ASTM F104, Type II, mildew resistant, Class 2.
 - 2. Backing: Hardboard, AHBA A135.4 or particleboard, CPA A208.1.
- B. Components:

1. Tackboard: Cork face, 6 mm (1/4-inch) thick factory laminated to a hardboard or particleboard backing.
2. Grounds: Continuous zinc-coated (galvanized) steel or extruded aluminum members designed to support the tackboard.

C. Tackboards 3660 mm (12 feet) or less in length shall be in one piece.

PART 3 - EXECUTION

3.1 INSTALLATION, GENERAL

- A. Install units in accordance with the manufacturer's installation instructions, use concealed fasteners.
- B. Inspect surfaces and related construction to receive units. Partitions shall have reinforcing to receive fasteners. Verify type and placement of reinforcement.
- C. Do not proceed with the installation until reinforcement is in place and surfaces are flat.
- D. Assemble units as specified by the manufacturer.

3.2 INSTALLATION OF BULLETIN BOARD:

- A. Mount bulletin boards with adhesive and blocking pads spaced 16 inches on center each way.
- B. Grounds designed to receive clips for snap-on trim shall be continuous and be secured 300 mm (12 inches) on center. Space clips 300 mm (12 inches) on center.

- - - E N D - - -

SECTION 10 21 23
CUBICLE CURTAIN TRACKS

PART 1 - GENERAL

1.1 DESCRIPTION

This section specifies cubicle curtain track (C.C.T.) and shower curtain track.

1.2 RELATED WORK

Steel shapes for suspending track assembly: Section 05 50 00, METAL FABRICATIONS and Section 09 51 00, ACOUSTICAL CEILINGS.

1.3 SUBMITTALS

- A. Submit in accordance with Section 01 33 23, SHOP DRAWINGS, PRODUCT DATA, AND SAMPLES.
- B. Samples:
 - 1. One 300 mm (12 inch) long piece of cubicle curtain track with carrier access and end stop.
 - 2. One clip anchor for fastening track to grid system of acoustical ceilings.
 - 3. One curtain carrier.
- C. Shop Drawings: Showing layout of tracks and method of anchorage.
- D. Manufacturer's Literature and Data:
 - 1. Cubicle curtain track.

1.4 DELIVERY, STORAGE AND HANDLING

- A. Deliver material in original package marked to identify the contents, brand name, and the name of the manufacturer or supplier.
- B. Store in dry and protected location. Store so as to not bend or warp the tracks.
- C. Do not open packages until contents are needed for installation, unless verification inspection is required.

1.5 APPLICABLE PUBLICATIONS

- A. The publications listed below form a part of this specification to the extent referenced. The publications are referenced in the text by the basic designation only.
- B. American Society for Testing and Materials (ASTM):
 - B221-08.....Aluminum and Aluminum-Alloy Extruded Bars, Rods, Wire, Shapes, and Tubes.
 - B456-03(R2009).....Electrodeposited Coatings for Copper Plus Nickel Plus Chromium and Nickel Plus Chromium

- C. The National Association of Architectural Metal Manufacturers (NAAMM):
AMP 500 Series.....Metal Finishes Manual

PART 2 - PRODUCTS

2.1 CUBICLE CURTAIN TRACKS

- A. Surface mounted:
1. Channel Tracks (Surface Mounted Type): Extruded aluminum, ASTM B221, alloy 6063, temper T5 or T6, channel shaped, with smooth inside raceway for curtain carriers.
- B. Curtain Carriers: Nylon or delrin carriers, with either nylon or delrin wheels on metal, delrin, or nylon axles. Equip each carrier with either stainless steel, chromium plated brass or steel hooks with swivel, or nickel chromium plated brass or stainless steel bead chain and hook assembly, or delrin carriers may have moulded on delrin hooks. Hook for bead chain may be the same material and finish as the bead chain or may be chromium plated steel. Provide 2.2 carriers for every 300 mm (onefoot) of each section of each track length, plus one additional carrier.
- C. End Stop Connectors, Ceiling Flanges and Other Accessories: Fabricate from the same material with the same finish as the tracks or from nylon.
- D. Hangers and Fittings: Fabricate from the same material with the same finish as the tracks. Hangers may be round or square for channel tracks and round for tubular tracks. Design fittings to be compatible with design of tracks and to safely transmit the track load to the hangers.
- E. At end of each section of track, make provision for insertion and removal of carriers. Design to prevent accidental removal of carrier. Any operating mechanism shall be removable with common tools.

2.2 FASTENERS

- A. Exposed Fasteners, Screws and Bolts: Stainless steel or chromium/nickel plated brass.
- B. Concealed Fasteners, Screws and Bolts: Hot-dip galvanized (except in high moisture areas use stainless steel).
- C. Metal Clips: Anchor curtain tracks to exposed grid of lay-in acoustical tile ceilings, with concealed metal (butterfly) type or two piece snap locking type ceiling clip of high strength spring steel. When it is not possible to install the metal ceiling clip, the cubicle curtain track may be screwed to the ceiling grid.

2.4 FINISHES

- A. Aluminum: Chemically etched medium matte, with clear anodic coating, Class II Architectural, 0.4 mils thick.
- B. Chrome/Nickel Plating: Satin or polished finish as specified, ASTM B546, minimum thickness of chromium plate as follows:
 - 1. 0.2 mil on copper alloys.
 - 2. 0.4 mil on steel.
- C. Stainless Steel: No. 4 in accordance with NAAMM Metal Finishes Manual.

2.5 FABRICATION

- A. Weld and grind smooth joints of fabricated components.
- B. Form tracks and bends of lengths that will produce the minimum number of joints. Make track sections up to 4800 mm (16 feet) without joints. Form corner bend on a 300 mm (12 inch) radius.
- C. Provide steel anchor plates, supports, and anchors for securing components to building construction.
- D. Form flat surface without distortion.
- E. Shop assemble components and package complete with anchors and fittings.

PART 3 - EXECUTION

3.1 INSTALLATION

- A. Install tracks after finish painting and ceiling finishing operations are complete.
- B. Install track level and hangers plumb and securely anchor to the ceiling to form a rigid installation.
- C. Anchor surface mounted curtain tracks directly to exposed grid of lay-in acoustical tile ceilings with suitable fasteners, spaced approximately 600 mm (24 inches) on center.
- D. Anchor surface mounted curtain tracks to concrete, plaster and gypsum board ceilings with a minimum of 3 mm (1/8-inch) diameter fastenings or concealed clips spaced not more than 900 mm (three feet) on center.
- E. Securely fasten end stop caps to prevent their being forced out by the striking weight of carriers.
- F. Remove damaged or defective components and replace with new components or repair to the original condition.

3.2 ACCEPTANCE

- A. Track shall be installed neat, rigid, plumb, level and true, and securely anchored to the overhead construction.

B. Carrier units shall operate smoothly and easily over the full range of travel.

- - - E N D - - -

SECTION 10 25 13
PATIENT BED SERVICE WALLS

PART 1 - GENERAL

1.1 DESCRIPTION

This section specifies the furnishing, installation and connection of the patient wall systems both horizontal and vertical. Patient wall systems are also referred to as prefabricated bedside patient units or PBPUs.

1.2 RELATED WORK

- A. Section 09 06 00, SCHEDULE FOR FINISHES: Color and finishes of the patient wall units.
- B. Section 22 62 00, VACUUM SYSTEMS FOR LABORATORY AND HEALTHCARE FACILITIES AND Section 22 63 00, GAS SYSTEMS FOR LABORATORY AND HEALTHCARE FACILITIES: Requirements for air, oxygen and vacuum outlets in the patient wall units.
- C. Section 26 05 11, REQUIREMENTS FOR ELECTRICAL INSTALLATIONS: General electrical requirements that are common to more than one section of Division 26.
- D. Section 26 05 33, RACEWAY AND BOXES FOR ELECTRICAL SYSTEMS: Raceways and outlet boxes for wiring.
- E. Section 26 05 19, LOW-VOLTAGE ELECTRICAL POWER CONDUCTORS AND CABLES (600 VOLTS AND BELOW): Cables and wiring.
- F. Section 26 27 26, WIRING DEVICES: Wiring devices to be installed in the patient wall units.
- G. Section 26 24 16, PANELBOARDS: Panelboard requirements for patient wall units with a panelboard.
- H. Section 26 05 26, GROUNDING AND BONDING FOR ELECTRICAL SYSTEMS: Requirements for personnel safety and to provide a low impedance path to ground for possible ground currents.
- I. Section 26 51 00, INTERIOR LIGHTING: Lighting fixture requirements when installed in or connected to the patient wall units.
- J. Section 27 52 23, NURSE CALL/CODE BLUE SYSTEMS: Nurse Call and Code One requirements for installation in the patient wall units.

1.3 SUBMITTALS

- A. In accordance with Section 26 05 11, REQUIREMENTS FOR ELECTRICAL INSTALLATIONS, submit the following:
- B. Shop Drawings:

1. Sufficient information, clearly presented, shall be included to determine compliance with drawings and specifications.
 2. Include electrical ratings, dimensions, mounting details, front view, side view, equipment and device arrangement, wiring diagrams, material, and connection diagrams.
 3. Determine final layout of each style of patient wall system at this stage. Provide configuration drawings showing all possible device (nurse call, medical gases, electrical receptacles and switches, etc.) locations to the COR. The COR will provide by return of submittal the desired configuration of each style of patient wall system. Limit the number and type of devices allowed for each style of unit to the number and type of devices specified for that style below.
- C. Manuals: Two weeks prior to the final inspection, deliver four copies of the following to the COR.
1. Complete maintenance and operating manuals including wiring diagrams, technical data sheets, and information for ordering replacement parts:
 - a. Include complete "As installed" diagrams which indicate all items of equipment, their interconnecting wiring and interconnecting piping.
 - b. Include complete diagrams of the internal wiring for each of the items of equipment, including "As installed" revisions of the diagrams.
 - c. Identify terminals on the wiring diagrams to facilitate installation, maintenance and operation.
- D. Certifications: Two weeks prior to the final inspection, deliver four copies of the following certifications to the COR:
1. Certification by the manufacturer that the equipment conforms to the requirements of the drawings and specifications.
 2. Certification by the Contractor that the equipment has been properly installed, adjusted, and tested in accordance with the manufacturer's recommendations.

1.4 APPLICABLE PUBLICATIONS:

- A. Publications listed below (including amendments, addenda, revisions, supplements and errata) form a part of this specification to the extent referenced. Publications are referenced in text by the basic designation only.

B. National Fire Protection Association (NFPA):

70-11.....National Electrical Code (NEC)

99-12.....Health Care Facilities

C. Underwriters Laboratories, Inc. (UL):

UL listed in product category SECTIONS AND UNITS (QQXX). This standard used to investigate listed products in this category is NFPA 70 (NEC).

PART 2 - PRODUCTS

2.1 PATIENT WALL SYSTEMS

A. Shall be UL listed.

B. Shall consist of a structural framework, removable panels and removable equipment console units, factory assembled to house all permanent bedside services including but not necessarily limited to fixtures, grounding jacks, power outlets, telephone outlet, nurses call patient station, medical gas outlet(s) and other fittings or devices.

C. Shall conform to the following:

1. Applicable requirements in NFPA 70 (NEC) and NFPA 99.

2. Assembly and all components shall be UL listed or labeled.

D. Coordinate the mounting space provisions for the nurse call equipment with Section 27 52 23, NURSE CALL/CODE BLUE SYSTEMS.

E. Compressed Air, Oxygen and Vacuum System Equipment: Furnish, install and test the equipment in accordance with the drawings and Section 22 62 00, VACUUM SYSTEMS FOR LABORATORY AND HEALTHCARE FACILITIES and Section 22 63 00, GAS SYSTEMS FOR LABORATORY AND HEALTHCARE FACILITIES.

1. Fixed medical gas outlets are permanently installed in one location and may not be moved without special tools and shutting off the gas involved.

2. Movable medical gas outlets:

a. Hose connected to gas manifold type:

1) The hoses connected to gas manifold shall be UL listed and labeled for the purpose.

2) All hoses shall be accessible at all times. Use bars or other restraining devices to control exposed hoses. A panel may cover the hoses provided it can be easily removed without the use of special tools for hose inspection.

b. Relocatable type:

1) Relocatable (snap-in) without the use of tools to any one of several different fixed locations.

- 2) Appropriate relocatable adapter can be used to access available gases from each fixed location.
- 3) Cover all unused locations with a blank (no gas) adapter plate.

F. Electrical receptacles and switches shall comply with the requirements in Section 26 27 26, WIRING DEVICES; grounding in Section 26 05 26, GROUNDING AND BONDING FOR ELECTRICAL SYSTEMS; and internal wiring in Section 26 05 19, LOW-VOLTAGE ELECTRICAL POWER CONDUCTORS AND CABLES (600 VOLTS AND BELOW).

G. Styles:

1. Style A1: A single bed patient wall unit consisting of a vertical unit. Unit to be Hill-Rom Contour series. Vertical units shall be wall mounted. The width of the vertical unit shall match existing unit dimensions. All electrical devices shall be wired in accordance with the schematic diagram shown on the drawings.
 - a. Provide oxygen gas outlet: 1-each movable.
 - b. Provide air outlet: 1-each moveable.
 - c. Provide vacuum outlet: 1-each movable with vacuum slide.
 - d. Medical gases to be arranged in the following order from left to right, regardless of headwall location: oxygen, air, vacuum.
 - d. Provide emergency power outlets: 4-each NEMA 20R single receptacles, self illuminated red with stainless steel or anodized aluminum cover plate, engraved "EMERGENCY POWER" with minimum 6 mm (1/4 inch) red filled letters.
 - e. Provide normal power outlets: 4-each NEMA 20R single white receptacles. One of which is for the bed motor. Provide stainless steel or anodized aluminum cover plates.
 - f. Provide Nurses Call audio-visual single bed station.
 - g. Provide Tele-cart jack.
 - h. Provide bed management outlet; 1-each, with 37 pin connector.
 - i. Provided vertical equipment management tracks.

H. All styles of the units shall have the following features:

1. Basic structural framework shall be constructed of heavy gage extruded aluminum or minimum 1.9 mm (14 gage) cold-rolled steel, designed to be a self-supporting unit for above-the-floor, for close wall mounting or a freestanding installation. For freestanding units, provide the framework with a base plate and overhead structural supports.

2. Drill and tap the side frame members to permit the installation of front panel devices at modular intervals at any elevation between the top and bottom.
3. Provide removable front panels:
 - a. Construct panel of the following materials:
 - 1) Fire retarding core material surfaced with a high pressure plastic laminated facing sheet.
 - 2) Vinyl material heat and pressure applied over a minimum of 1.6 mm (0.060 inch) sheet aluminum back braced for rigidity and sound control.
 - 3) Vinyl material heat and pressure applied over sheet steel minimum 1.6 mm (0.060 inch).
 - 4) Vinyl material heat and pressure applied over sheet aluminum minimum 2.0 mm (0.080 inch).
 - b. Color and texture shall be plastic laminate, as specified in Section 09 06 00 SCHEDULE FOR FINISHES.
 - c. Bond the panel edges with an aluminum extrusion or cold-rolled steel trim designed for mounting directly to the structural framework, thus allowing the panels to be easily removed for access to internal components and for servicing of utility connections or future modifications. Secure panels with hidden screws or other means to offer an overall finished appearance. All exposed metal surfaces or trims greater than 4 mm (1/8 inch) wide shall be of anodized aluminum or stainless steel finished to resist abrasion and affects from hospital cleaning compounds.
4. Style A1 need not have back panels, provided they are edge gasketed to the wall or totally and inconspicuously edge sealed to the wall with a resilient caulking material. Attach side and back panels [sheet steel, a minimum of 1.6 mm (0.060 inch)] or equivalent strength aluminum side and back panels, with flush screws to permit close wall mounting. Finish side panels to match or compliment the front panels.
5. Mount patient service components in an equipment console made up of a backbox and finish fascia.
 - a. Use galvanized steel backbox with outlet gang openings on minimum 60 mm (2.4 inches) uniform centers to provide mounting supports of front panel devices. Provide removable metal barriers to

- separate voltage sources and to facilitate wiring between segregated devices within the same horizontal module.
- b. Match finish, either anodized aluminum or stainless steel of all fascia and device face plates.
 - c. Fascia and/or face plates may be omitted for power and grounding receptacles in the consoles if the receptacles are mounted flush in the PBPU cover panel and facilities (support members, tapped holes, spacing, etc.) are provided behind the panel for future addition or relocation of receptacles.
 - d. Provide smooth external surfaces having a finished appearance. Maintain adequate spacing of device plates and similar items to eliminate crevices and facilitate cleaning.
6. Provide patient services as indicated in paragraphs Styles above, the schematic wiring diagram shown on drawings, and as follows:
- a. Electrical components: Factory assembled and prewired to a sectionalized junction box at the top of the unit in accordance with circuiting and switching arrangements shown on the drawings. Factory assembled prewiring may be stranded in sizes AWG #10 and #12. Provide an equipotential ground bus with lugs suitable for connecting AWG #14 to AWG #6 conductors with a minimum of 48 screw-type terminals, unless otherwise shown.
 - b. Receptacles: Single Hospital Grade NEMA 5-20R, unless otherwise specified.
 - c. Provide medical gas components compatible with those installed elsewhere in the project that are factory assembled, manifolded and pre-piped, using medical grade copper pipe, to single point connections of each service at the top of the units.
 - d. Provide nurse call services consisting of provisions for adequate space and matching face plates for the equipment and empty conduit to the sectionalized junction box at the top of the unit.
 - e. Provide internal power and signal wiring in separate EMT, flexible metal conduits or approved raceway. Separate normal power circuits from emergency power circuits. Also, provide adequate supports for conduits and piping within the structural frame.
 - f. Telephone outlets/jacks: Plug-in type as approved by the VAMC.

- g. Except for anodized aluminum and galvanized or stainless steel surfaces, clean and paint all other metal surfaces at the factory with primer and not less than two coats of baked enamel.

PART 3 - EXECUTION

3.1 INSTALLATION:

- A. Installation shall be in accordance with NFPA 70 (NEC), NFPA 99, and as shown on the drawings.
- B. Compressed Air, Oxygen and Vacuum System Equipment:
 - 1. Install and test the equipment and piping system in accordance with the drawings and Section 22 62 00, VACUUM SYSTEMS FOR LABORATORY AND HEALTHCARE FACILITIES and Section 22 63 00, GAS SYSTEMS FOR LABORATORY AND HEALTHCARE FACILITIES.
 - 2. Install and make connections as required for a complete and operational patient wall system for each unit.

- - - E N D - - -

Renovate Building 49 South Wing
For Community Living Center Privacy

VA Project No. 656-15-261
11-11

SECTION 10 26 00
WALL AND DOOR PROTECTION

PART 1 - GENERAL

1.1 DESCRIPTION

This section specifies wall guards (crash rails or bumper guards), handrail/wall guard combinations, corner guards and door/door frame protectors.

1.2 RELATED WORK

- A. Color and texture of aluminum and resilient material: Section 09 06 00, SCHEDULE FOR FINISHES.

1.3 SUBMITTALS

- A. Submit in accordance with Section 01 33 23, SHOP DRAWINGS, PRODUCT DATA, AND SAMPLES.
- B. Shop Drawings: Show design and installation details.
- C. Manufacturer's Literature and Data:
1. Handrail/Wall Guard Combinations.
 2. Wall Guards.
 3. Corner Guards.
 4. Door/Door Frame Protectors.
- D. Test Report: Showing that resilient material complies with specified fire and safety code requirements.

1.4 DELIVERY AND STORAGE

- A. Deliver materials to the site in original sealed packages or containers marked with the name and brand, or trademark of the manufacturer.
- B. Protect from damage from handling and construction operations before, during and after installation.
- C. Store in a dry environment of approximately 21° C (70 degrees F) for at least 48 hours prior to installation.

1.5 APPLICABLE PUBLICATIONS

- A. Publications listed below form a part of this specification to extent referenced. Publications are referenced in text by basic designation only.
- B. American Society for Testing and Materials (ASTM):
- A167-99(R2009).....Stainless and Heat-Resisting Chromium-Nickel
Steel Plate, Sheet, and Strip
- B221-08.....Aluminum and Aluminum-Alloy Extruded Bars,
Rods, Wire, Shapes, and Tubes

D256-06.....Impact Resistance of Plastics

D635-06.....Rate of Burning and/or Extent and Time of
Burning of Self-Supporting Plastics in a
Horizontal Position

E84-09.....Surface Burning Characteristics of Building
Materials

C. The National Association of Architectural Metal Manufacturers (NAAMM):

AMP 500-06.....Metal Finishes Manual

D. National Fire Protection Association (NFPA):

80-10.....Standard for Fire Doors and Windows

E. Society of American Automotive Engineers (SAE):

J 1545-05.....Instrumental Color Difference Measurement for
Exterior Finishes.

F. Underwriters Laboratories Inc. (UL):

Annual Issue.....Building Materials Directory

PART 2 - PRODUCTS

2.1 MATERIALS

A. Stainless Steel: ASTM A167, Type 302B.

B. Aluminum Extruded: ASTM B221, Alloy 6063, Temper T5 or T6.

C. Resilient Material:

1. Extruded and injection molded acrylic vinyl or extruded polyvinyl
chloride meeting following requirements:

a. Minimum impact resistance of 1197 ps (25 ft lbs per sq.ft) when
tested in accordance with ASTM D256 (Izod impact, ft.lbs. per
inch notch).

b. Class 1 fire rating when tested in accordance with ASTM E84,
having a maximum flame spread of 25 and a smoke developed rating
of 450 or less.

c. Rated self extinguishing when tested in accordance with ASTM
D635.

d. Material shall be labeled and tested by Underwriters Laboratories
or other approved independent testing laboratory.

e. Integral color with all colored components matched in accordance
with SAE J 1545 to within plus or minus 1.0 on the CIE-LCH
scales.

f. Same finish on exposed surfaces.

g. Manufactured by Acrovyn, to match existing building materials.

2.2 CORNER GUARDS

A. Resilient, Shock-Absorbing Corner Guards: Surface mounted type of 6 mm 1/4-inch corner) formed to profile shown.

1. Snap-on corner guard formed from resilient material, minimum 2 mm (0.078-inch) thick, free floating on a continuous 1.6 mm (0.063-inch) thick extruded aluminum retainer. Provide appropriate mounting hardware, cushions and base plates as required.
2. Provide factory fabricated end closure caps at top and bottom of surface mounted corner guards.

2.3 WALL GUARDS AND HANDRAILS

A. Resilient Wall Guards and Handrails:

1. Handrail/Wall Guard Combination: Snap-on covers of resilient material, minimum 2 mm (0.078-inch) thick, shall be free-floated on a continuous, extruded aluminum retainer, minimum 1.8 mm (0.072-inch) thick, anchored to wall at maximum 760 mm (30 inches) on center.
2. Wall Guards (Crash Rails): Snap-on covers of resilient material, minimum 2.8 mm (0.110-inch) thick, shall be free-floated over 50 mm (two-inch) wide aluminum retainer clips, minimum 2.3 mm (0.090-inch) thick, anchored to wall at maximum 600 mm (24 inches) on center, supporting a continuous aluminum retainer, minimum 1.6 mm (0.062-inch) thick; or, shall be free-floated over a continuous extruded aluminum retainer, minimum 2.3 (0.090-inch) thick anchored to wall at maximum 600 mm (24 inches) on center.
3. Provide handrails and wall guards (crash rails) with prefabricated and closure caps, inside and outside corners, concealed splices, cushions, mounting hardware and other accessories as required. End caps and corners shall be field adjustable to assure close alignment with handrails and wall guards (crash rails). Screw or bolt closure caps to aluminum retainer.

2.4 DOOR AND DOOR FRAME PROTECTION

A. Provide armor plates, kick plates, and mop plates where specified.

B. Fabricate door and door frame protection items from vinyl acrylic or polyvinyl chloride resilient material, minimum 1.5 mm (0.060-inch) thick, for doors.

1. Kick plates shall be 254 mm (10 inches) or 305 mm (12 inches) high.
2. Mop plates shall be 152 mm (6 inches) high.

3. Armor plates shall be 875 mm (35 inches) high. On doors equipped with panic devices, extend armor plates to within 13 mm (1/2 inch) of panic bolt push bar.
4. On push side of doors, door protection shall be 38 mm (1-1/2 inches) less than width of door. Extend all other door protection to within 6 mm (1/4 inch) of each edge of doors. For jamb stop requirements, see specification sections pertaining to door frames.
5. Door protection shall be beveled on all 4 edges (B4E).

C. Coordinate door protection material requirements with door and frame suppliers to insure fit for all components, and color as specified.

D. Provide adhesive as recommended by resilient material manufacturer.

2.5 FASTENERS AND ANCHORS

- A. Provide fasteners and anchors as required for each specific type of installation.
- B. Where type, size, spacing or method of fastening is not shown or specified, submit shop drawings showing proposed installation details.

2.6 FINISH

- A. In accordance with NAAMM AMP 500 series.
- B. Aluminum:
 1. Concealed aluminum: Mill finish as fabricated, uniform in color and free from surface blemishes.
- D. Resilient Material: Embossed texture and color in accordance with SAE J 1545 and as specified in Section 09 06 00, SCHEDULE FOR FINISHES.

PART 3 - INSTALLATION

3.1 RESILIENT CORNER GUARDS

Install corner guards on walls in accordance with manufacturer's instructions.

3.2 RESILIENT HANDRAIL AND RESILIENT WALL GUARDS (CRASH RAIL)

Secure guards to walls with mounting cushions, brackets and fasteners in accordance with manufacturer's details and instructions.

3.3 DOOR, DOOR FRAME PROTECTION

- A. Surfaces to receive protection shall be clean, smooth and free of obstructions.
- B. Install protectors after frames are in place but preceding installation of doors in accordance with approved shop drawings and manufacturers specific instructions.
- C. Apply with adhesive in controlled environment according to manufacture's recommendations.

- D. Protection installed on fire rated doors and frames shall be installed according to NFPA 80 and installation procedures listed in UL Building Materials Directory; or, equal listing by other approved independent testing laboratory establishing the procedures.

- - - E N D - - -

Renovate Building 49 South Wing
For Community Living Center Privacy

VA Project No. 656-15-261
2011-01

SECTION 10 28 00
TOILET, BATH, AND LAUNDRY ACCESSORIES

PART 1 - GENERAL

1.1 DESCRIPTION

- A. This section specifies manufactured items usually used in toilets, baths, and at sinks in related spaces.
- B. Items Specified:
 - 1. Grab Bars: (10800-1.DWG).
 - 2. Swing-Up Grab Bars.
 - 3. Clothes hooks, robe or coat.
 - 4. Metal framed mirror: (10800-7.DWG).
 - 5. Stainless steel shelves, Type 44. (10801-1.DWG)
- C. This section also specifies custom fabricated items used in toilets and related spaces.

1.2 RELATED WORK

- A. Color of finishes: Section 09 06 00, SCHEDULE FOR FINISHES
- B. Shower curtain break away pendant chain hooks: Section 10 21 23, CUBICLES.
- C. Color of vinyl fabric: Section 09 06 00, SCHEDULE FOR FINISHES.
- D. Shower Curtain Tracks: Section 10 21 23, CUBICLE CURTAIN TRACKS.

1.3 SUBMITTALS

- A. Submit in accordance with Section 01 33 23, SHOP DRAWINGS, PRODUCT DATA, AND SAMPLES.
- B. Shop Drawings:
 - 1. Each product specified.
 - 2. Metal framed mirrors, showing shelf where required, fillers, and design and installation of units when installed on ceramic tile wainscots and offset surfaces.
 - 3. Grab bars, showing design and each different type of anchorage.
 - 4. Show material and finish, size of members, and details of construction, installation and anchorage of mop racks.
- C. Samples:
 - 1. One of each type of accessory specified.
 - 2. After approval, samples may be used in the work.
- D. Manufacturer's Literature and Data:
 - 1. All accessories specified.

2. Show type of material, gages or metal thickness in inches, finishes, and when required, capacity of accessories.

E. Manufacturer's Certificates:

1. Anodized finish as specified.

1.4 QUALITY ASSURANCE

- A. Each product shall meet, as a minimum, the requirements specified, and shall be a standard commercial product of a manufacturer regularly presently manufacturing items of type specified.
- B. Each accessory type shall be the same and be made by the same manufacturer.
- C. Each accessory shall be assembled to the greatest extent possible before delivery to the site.
- D. Include additional features, which are not specifically prohibited by this specification, but which are a part of the manufacturer's standard commercial product.

1.5 PACKAGING AND DELIVERY

- A. Pack accessories individually to protect finish.
- B. Deliver accessories to the project only when installation work in rooms is ready to receive them.
- C. Deliver inserts and rough-in frames to site at appropriate time for building-in.
- D. Deliver products to site in sealed packages of containers; labeled for identification with manufacturer's name, brand, and contents.

1.6 STORAGE

- A. Store products in weathertight and dry storage facility.
- B. Protect from damage from handling, weather and construction operations before, during and after installation in accordance with manufacturer's instructions.

1.7 APPLICABLE PUBLICATIONS

- A. Publications listed below form a part of this specification to the extent referenced. Publications are referenced in the text by the basic designation only.
- B. American Society for Testing and Materials (ASTM):
 - A167-99(R2009).....Stainless and Heat-Resisting Chromium-Nickel Steel Plate, Sheet and Strip.
 - A176-99(R2009).....Stainless and Heat-Resisting Chromium Steel Plate, Sheet, and Strip

- A269-10.....Seamless and Welded Austenitic Stainless Steel
Tubing for General Service
- A312/A312M-09.....Seamless and Welded Austenitic Stainless Steel
Pipes
- A653/A653M-10.....Steel Sheet, Zinc-Coated (Galvanized) or Zinc-
Iron Alloy-Coated (Galvannealed) by the Hot-Dip
Process
- B221-08.....Aluminum and Aluminum-Alloy Extruded Bars,
Rods, Wire, Shapes, and Tubes
- B456-03(R2009).....Electrodeposited Coatings of Copper Plus Nickel
Plus Chromium and Nickel Plus Chromium
- C1036-06.....Flat Glass
- C1048-04.....Heat-Treated Flat Glass-Kind HS, Kind FT Coated
and Uncoated Glass
- D635-10.....Rate of Burning and/or Extent and Time of
Burning of Self Supporting Plastics in a
Horizontal Position
- F446-85(R2009).....Consumer Safety Specification for Grab Bars and
Accessories Installed in the Bathing Area.
- D3453-07.....Flexible Cellular Materials - Urethane for
Furniture and Automotive Cushioning, Bedding,
and Similar Applications
- D3690-02(R2009).....Vinyl-Coated and Urethane-Coated Upholstery
Fabrics
- C. The National Association of Architectural Metal Manufacturers (NAAMM):
AMP 500 Series.....Metal Finishes Manual
- D. American Welding Society (AWS):
D10.4-86 (R2000).....Welding Austenitic Chromium-Nickel Stainless
Steel Piping and Tubing
- E. Federal Specifications (Fed. Specs.):
A-A-3002.....Mirrors, Glass
FF-S-107C (2).....Screw, Tapping and Drive
FF-S-107C.....Screw, Tapping and Drive.
WW-P-541E(1).....Plumbing Fixtures (Accessories, Land Use)
Detail Specification

PART 2 - PRODUCTS

2.1 MATERIALS

- A. Aluminum: ASTM B221, alloy 6063-T5 and alloy 6463-T5.

B. Stainless Steel:

1. Plate or sheet: ASTM A167, Type 302, 304, or 304L, except ASTM A176 where Type 430 is specified, 0.0299-inch thick unless otherwise specified.
2. Tube: ASTM A269, Alloy Type 302, 304, or 304L.

C. Stainless Steel Tubing: ASTM A269, Grade 304 or 304L, seamless or welded.

D. Stainless Steel Pipe: ASTM A312; Grade TP 304 or TP 304L.

E. Steel Sheet: ASTM A653, zinc-coated (galvanized) coating designation G90.

F. Glass:

1. ASTM C1036, Type 1, Class 1, Quality q2, for mirrors.

G. Foam Rubber: ASTM D3453, Grade BD, Type 2.

H. Vinyl Covering: ASTM D3690, Vinyl coated fabric, Class A.

I. Plywood: PS1, Grade CD.

2.2 FASTENERS

A. Exposed Fasteners: Stainless steel or chromium plated brass, finish to match adjacent surface.

B. Concealed Fasteners: Steel, hot-dip galvanized (except in high moisture areas such as showers or bath tubs use stainless steel).

C. Toggle Bolts: For use in hollow masonry or frame construction.

D. Hex bolts: For through bolting on thin panels.

E. Expansion Shields: Lead or plastic as recommended by accessory manufacturer for component and substrate for use in solid masonry or concrete.

F. Screws:

1. ASME B18.6.4.
2. Fed Spec. FF-S-107, Stainless steel Type A.

G. Adhesive: As recommended by manufacturer for products to be joined.

2.3 FINISH

A. In accordance with NAAMM AMP 500 series.

B. Anodized Aluminum:

C. AA-M32 Mechanical finish, medium satin.

1. Chromium Plating: ASTM B456, satin or bright as specified, Service Condition No. SC2.
2. Stainless Steel: NAAMM AMP 503, finish number 4.
3. Ferrous Metal:

- a. Shop Prime: Clean, pretreat and apply one coat of primer and bake.
- b. Finish: Over primer apply two coats of alkyd or phenolic resin enamel, and bake.
- 4. Nylon Coated Steel: Nylon coating powder formulated for a fluidized bonding process to steel to provide a hard smooth, medium gloss finish, not less than 0.3 mm (0.012-inch) thick, rated as self-extinguishing when tested in accordance with ASTM D635.

2.4 FABRICATION - GENERAL

- A. Welding, AWS D10.4.
- B. Grind dress, and finish welded joints to match finish of adjacent surface.
- C. Form exposed surfaces from one sheet of stock, free of joints.
- D. Provide steel anchors and components required for secure installation.
- E. Form flat surfaces without distortion. Keep exposed surfaces free from scratches and dents. Reinforce doors to prevent warp or twist.
- F. Isolate aluminum from dissimilar metals and from contact with building materials as required to prevent electrolysis and corrosion.
- G. Hot-dip galvanized steel, except stainless steel, anchors and fastening devices.
- H. Shop assemble accessories and package with all components, anchors, fittings, fasteners and keys.
- I. Key items alike.
- J. Provide templates and rough-in measurements as required.
- K. Round and deburr edges of sheets to remove sharp edges.

2.5 GRAB BARS

- A. Fed. Spec WW-P-541/8B, Type IV, bars, surface mounted, Class 2, grab bars and ASTM F446.
- B. Fabricate of either stainless steel or nylon coated steel, except use only one type throughout the project:
 - 1. Stainless steel: Grab bars, flanges, mounting plates, supports, screws, bolts, and exposed nuts and washers.
- C. Concealed mount, except swing-up grab bars.
- D. Bars:
 - 1. Fabricate from 38 mm (1-1/2 inch) outside diameter tubing.
 - a. Stainless steel, minimum 1.2 mm (0.0478 inch) thick.
 - 2. Fabricate in one continuous piece with ends turned toward walls, except swing up and where grab bars are shown continuous around

three sides of showers, bars may be fabricated in two sections, with concealed slip joint between.

3. Continuous weld intermediate support to the grab bar.
4. Swing-up bars manually operated. Designed to prevent bar from falling when in raised position.

E. Flange for Concealed Mounting:

1. Minimum of 2.65 mm (0.1046 inch) thick, approximately 75 mm (3 inch) diameter by 13 mm (1/2 inch) deep, with provisions for not less than three set screws for securing flange to back plate.
2. Insert grab bar through center of the flange and continuously weld perimeter of grab bar flush to back side of flange.

F. In lieu of providing flange for concealed mounting, and back plate as specified, grab rail may be secured by being welded to a back plate and be covered with flange.

G. Back Plates:

1. Minimum 2.65 mm (0.1046 inch) thick metal.
2. Fabricate in one piece, approximately 6 mm (1/4 inch) deep, with diameter sized to fit flange. Provide slotted holes to accommodate anchor bolts.

2.6 CLOTHES HOOKS-ROBE OR COAT

- A. Fabricate hook units either of chromium plated brass with a satin finish, or stainless steel, using 6 mm (1/4 inch) minimum thick stock, with edges and corners rounded smooth to the thickness of the metal, or 3 mm (1/8 inch) minimum radius.
- B. Fabricate each unit as a double hook on a single shaft, integral with or permanently fastened to the wall flange, provided with concealed fastenings.

2.7 TILT METAL FRAMED MIRRORS

A. Fed. Spec. A"A"3002 metal frame; chromium finished steelB. Mirror Glass:

1. Minimum 6 mm (1/4 inch) thick.
2. Set mirror in a protective vinyl glazing tape.

C. Frames:

1. Channel or angle shaped section with face of frame not less than 9 mm (3/8 inch) wide.

Fabricate with square corners.

- a. Mirror has to extend 100mm (4 inches) from the wall at top and tapers to 25mm (1 inch) at bottom.

2. Use either 0.9 mm (0.0359 inch) thick stainless steel, chrome finished steel, or extruded aluminum, with clear anodized finish 0.4 mils thick.

D. Back Plate:

1. Fabricate backplate form full"size shock"aborbing, water"resistant, nonabrasive, 3mm (1/8" inch) thick polystyrene padding.
2. Fabricate concealed wall hanging backplate of either zinc"coated, or cadmium plated 0.9 mm (0.036 inch) thick sheet steel, die cut to fit face of mirror frame, and furnish with theft resistant concealed wall fastenings.
3. Use set screw type theft resistant concealed fastening system for mounting mirrors.

E. Mounting Bracket:

1. Designed to support mirror tight to wall.
2. Designed to retain mirror with concealed set screw fastenings.

2.8 SOAP DISHES

A. Fed. Spec. WW-P-541/8B, Type VI, Holder.

B. Class 2, Recessed:

1. One piece seamless shell and flange with provisions for concealed fasteners.
2. Fabricate from either chromium plated brass, or 0.8 mm (0.0329 inch) thick stainless steel.
3. Form surface of soap tray with raised ridges or patterned dimples to provide gripping surface for soap bar, or provide flush soap tray with a retaining lip. Plastic soap trays or tray inserts are not acceptable.
4. 7-3/16" overall width, 5" high, 4" deep, with accessory bar.

2.9 STAINLESS STEEL SHELVES, TYPES 45.

- A. Fabricate shelves and brackets to design shown of 1.2 mm (0.0478-inch) thick stainless steel.
- B. Round and finish smooth projecting corners of shelves and edge corners of brackets. Drill brackets for 6 mm (1/4-inch) anchor bolts.
- C. Screw or weld brackets to shelves.

2.10 FOLD DOWN SHOWER SEATS

A. Frame:

1. Stainless steel with self-locking mechanism.

2. Support up to 500 pounds.

B. Seat:

1. Water-resistant phenolic.

2. 18" wide, 15" deep.

2.11 DIAPER CHANGING STATIONS

A. Design:

1. Molded plastic, folding design.

2. Horizontal Configuration.

PART 3 - EXECUTION

3.1 PREPARATION

A. Before starting work notify The COR in writing of any conflicts detrimental to installation or operation of units.

B. Verify with the COR the exact location of accessories.

3.2 INSTALLATION

A. Set work accurately, in alignment and where shown. Items shall be plumb, level, free of rack and twist, and set parallel or perpendicular as required to line and plane of surface.

B. Toggle bolt to steel anchorage plates in frame partitions or hollow masonry. Expansion bolt to concrete or solid masonry.

C. Install accessories in accordance with the manufacturer's printed instructions and ASTM F446.

D. Install accessories plumb and level and securely anchor to substrate.

E. Install accessories in a manner that will permit the accessory to function as designed and allow for servicing as required without hampering or hindering the performance of other devices.

F. Position and install dispensers, and other devices in countertops, clear of drawers, permitting ample clearance below countertop between devices, and ready access for maintenance as needed.

G. Align mirrors, dispensers and other accessories even and level, when installed in battery.

H. Install accessories to prevent striking by other moving, items or interference with accessibility.

3.3 CLEANING

After installation, clean as recommended by the manufacturer and protect from damage until completion of the project.

- - - E N D - - -

SECTION 10 44 13
FIRE EXTINGUISHER CABINETS

PART 1 - GENERAL

1.1 DESCRIPTION

This section covers recessed fire extinguisher cabinets.

1.2 RELATED WORK

A. Acrylic glazing: Section 08 80 00, GLAZING.

1.3 SUBMITTALS

- A. Submit in accordance with Section 01 33 23, SHOP DRAWINGS, PRODUCT DATA, AND SAMPLES.
- B. Manufacturer's Literature and Data: Fire extinguisher cabinet including installation instruction and rough opening required.

1.4 APPLICATION PUBLICATIONS

- A. The publications listed below form a part of this specification to the extent referenced. The publications are referenced in the text by the basic designation only.
- B. American Society of Testing and Materials (ASTM):
D4802-10.....Poly (Methyl Methacrylate) Acrylic Plastic Sheet

PART 2 - PRODUCTS

2.1 FIRE EXTINGUISHER CABINET

Recessed type with flat trim of size and design shown.

2.2 FABRICATION

- A. Form body of cabinet from 0.9 mm (0.0359 inch) thick sheet steel.
- B. Fabricate door and trim from 1.2 mm (0.0478 inch) thick sheet steel with all face joints fully welded and ground smooth.
 - 1. Glaze doors with 6 mm (1/4 inch) thick ASTM D4802, clear acrylic sheet, Category B-1, Finish 1.
 - 2. Design doors to open 180 degrees.
 - 3. Provide continuous hinge, pull handle, and adjustable roller catch.

2.3 FINISH

- A. Finish interior of cabinet body with baked-on semigloss white enamel.
- B. Door and frame to be clear anodized aluminum.

PART 3 - EXECUTION

- A. Install fire extinguisher cabinets in prepared openings and secure in accordance with manufacturer's instructions.
- B. Install cabinet so that bottom of cabinet is 914 mm (36 inches) above finished floor.

Renovate Building 49 South Wing
For Community Living Center Privacy

VA Project No. 656-15-261
08-14

- - - E N D - - -

SECTION 11 05 12
GENERAL MOTOR REQUIREMENTS FOR EQUIPMENT

PART 1 - GENERAL

1.1 DESCRIPTION:

This section specifies the furnishing, installation and connection of motors.

1.2 RELATED WORK:

- A. Section 26 05 11, REQUIREMENTS FOR ELECTRICAL INSTALLATIONS: General electrical requirements that are common to more than one Section of Division 26.
- B. Other sections specifying motor driven equipment in Divisions 11 and 14.

1.3 SUBMITTALS:

- A. In accordance with Section 26 05 11, REQUIREMENTS FOR ELECTRICAL INSTALLATIONS, submit the following:
- B. Shop Drawings:
 - 1. Sufficient information, clearly presented, shall be included to determine compliance with drawings and specifications.
 - 2. Include electrical ratings, dimensions, mounting details, materials, horsepower, RPM, enclosure, starting characteristics, torque characteristics, code letter, full load and locked rotor current, service factor, and lubrication method.
- C. Manuals:
 - 1. Submit simultaneously with the shop drawings, companion copies of complete maintenance and operating manuals, including technical data sheets and application data.
- D. Certification: Two weeks prior to final inspection, unless otherwise noted, submit four copies of the following certification to the COR:
 - 1. Certification that the motors have been properly applied, installed, adjusted, lubricated, and tested.

1.4 APPLICABLE PUBLICATIONS:

- A. Publications listed below (including amendments, addenda, revisions, supplements and errata) form a part of this specification to the extent referenced. Publications are referenced in the text by designation only.
- B. National Electrical Manufacturers Association (NEMA):
 - MG 1-09(R2010).....Motors and Generators

MG 2-01(R2007).....Safety Standard and Guide for Selection,
Installation and Use of Electric Motors and
Generators

C. National Fire Protection Association (NFPA):
70-11.....National Electrical Code (NEC)

PART 2 - PRODUCTS

2.1 MOTORS:

- A. For alternating current, fractional and integral horsepower motors, NEMA Publications MG 1 and MG 2 shall apply.
- B. Voltage ratings shall be as follows:
 - 1. Single phase:
 - a. Motors connected to 120-volt systems: 115 volts.
 - b. Motors connected to 208-volt systems: 200 volts.
 - c. Motors connected to 240 volt or 480 volt systems: 230/460 volts, dual connection.
 - 2. Three phase:
 - a. Motors connected to 208-volt systems: 200 volts.
 - b. Motors, less than 74.6 kW (100 HP), connected to 240 volt or 480 volt systems: 230/460 volts, dual connection.
 - c. Motors, 74.6 kW (100 HP) or larger, connected to 240-volt systems: 230 volts.
 - d. Motors, 74.6 kW (100 HP) or larger, connected to 480-volt systems: 460 volts.
 - e. Motors connected to high voltage systems: Shall conform to NEMA Standards for connection to the nominal system voltage shown on the drawings.
- C. Number of phases shall be as follows:
 - 1. Motors, less than 373 W (1/2 HP): Single phase.
 - 2. Motors, 373 W (1/2 HP) and larger: 3 phase.
 - 3. Exceptions:
 - a. Hermetically sealed motors.
 - b. Motors for equipment assemblies, less than 746 W (one HP), may be single phase provided the manufacturer of the proposed assemblies cannot supply the assemblies with three phase motors.
- D. Horsepower ratings shall be adequate for operating the connected loads continuously in the prevailing ambient temperatures in areas where the motors are installed, without exceeding the NEMA standard temperature rises for the motor insulation.

- E. Motor designs, as indicated by the NEMA code letters, shall be coordinated with the connected loads to assure adequate starting and running torque.
- F. Motor Enclosures:
1. Shall be the NEMA types shown on the drawings for the motors.
 2. Where the types of motor enclosures are not shown on the drawings, they shall be the NEMA types, which are most suitable for the environmental conditions where the motors are being installed.
 3. Enclosures shall be primed and finish coated at the factory with manufacturer's prime coat and standard finish.
- G. Additional requirements for specific motors, as indicated in other sections, shall also apply.
- H. Energy-Efficient Motors (Motor Efficiencies): All permanently wired polyphase motors of 746 Watts or more shall meet the minimum full-load efficiencies as indicated in the following table, and as specified in this specification. Motors of 746 Watts or more with open, drip-proof or totally enclosed fan-cooled enclosures shall be NEMA premium efficiency type, unless otherwise indicated. Motors provided as an integral part of motor driven equipment are excluded from this requirement if a minimum seasonal or overall efficiency requirement is indicated for that equipment by the provisions of another section.

Minimum Efficiencies Open Drip-Proof				Minimum Efficiencies Totally Enclosed Fan-Cooled			
Rating kW (HP)	1200 RPM	1800 RPM	3600 RPM	Rating kW (HP)	1200 RPM	1800 RPM	3600 RPM
0.746 (1)	82.5%	85.5%	77.0%	0.746 (1)	82.5%	85.5%	77.0%
1.12 (1.5)	86.5%	86.5%	84.0%	1.12 (1.5)	87.5%	86.5%	84.0%
1.49 (2)	87.5%	86.5%	85.5%	1.49 (2)	88.5%	86.5%	85.5%
2.24 (3)	88.5%	89.5%	85.5%	2.24 (3)	89.5%	89.5%	86.5%
3.73 (5)	89.5%	89.5%	86.5%	3.73 (5)	89.5%	89.5%	88.5%
5.60 (7.5)	90.2%	91.0%	88.5%	5.60 (7.5)	91.0%	91.7%	89.5%
7.46 (10)	91.7%	91.7%	89.5%	7.46 (10)	91.0%	91.7%	90.2%
11.2 (15)	91.7%	93.0%	90.2%	11.2 (15)	91.7%	92.4%	91.0%
14.9 (20)	92.4%	93.0%	91.0%	14.9 (20)	91.7%	93.0%	91.0%
18.7 (25)	93.0%	93.6%	91.7%	18.7 (25)	93.0%	93.6%	91.7%
22.4 (30)	93.6%	94.1%	91.7%	22.4 (30)	93.0%	93.6%	91.7%
29.8 (40)	94.1%	94.1%	92.4%	29.8 (40)	94.1%	94.1%	92.4%

37.3 (50)	94.1%	94.5%	93.0%	37.3 (50)	94.1%	94.5%	93.0%
44.8 (60)	94.5%	95.0%	93.6%	44.8 (60)	94.5%	95.0%	93.6%
56.9 (75)	94.5%	95.0%	93.6%	56.9 (75)	94.5%	95.4%	93.6%
74.6 (100)	95.0%	95.4%	93.6%	74.6 (100)	95.0%	95.4%	94.1%
93.3 (125)	95.0%	95.4%	94.1%	93.3 (125)	95.0%	95.4%	95.0%
112 (150)	95.4%	95.8%	94.1%	112 (150)	95.8%	95.8%	95.0%
149.2 (200)	95.4%	95.8%	95.0%	149.2 (200)	95.8%	96.2%	95.4%

I. Minimum Power Factor at Full Load and Rated Voltage: 90 percent at 1200 RPM, 1800 RPM and 3600 RPM.

J. Premium efficiency motors shall be used where energy cost/kW x (hours use/year) > 50.

PART 3 - EXECUTION

3.1 INSTALLATION:

Install motors in accordance with manufacturer's recommendations, the NEC, NEMA, as shown on the drawings and/or as required by other sections of these specifications.

3.2 FIELD TESTS

Megger all motors after installation, before start-up. All shall test free from grounds.

- - - E N D - - -

SECTION 11 52 00
AUDIO-VISUAL MOUNTING EQUIPMENT

PART 1 - GENERAL

1.1 DESCRIPTION

This section specifies contractor-provided ceiling mounting equipment for televisions.

1.2 RELATED WORK

A. 05 50 00, METAL FABRICATIONS: Supports for ceiling mounting equipment.

1.3 SUBMITTALS

A. Submit in accordance with Section 01 33 23, SHOP DRAWINGS, PRODUCT DATA, AND SAMPLES.

B. Manufacturer's Literature and Data:

1. Television Ceiling Mounts.

1.4 DELIVERY AND STORAGE

A. Deliver materials to the site in original sealed packages or containers marked with the name and brand, or trademark of the manufacturer.

B. Protect from damage from handling and construction operations before, during and after installation.

PART 2 - PRODUCTS

2.1 MANUFACTURERS

A. Fully-articulating ceiling-mounted television bracket for screen sizes up to 32".

1. Lucasey: LC200CFA, or equal.

2.5 FASTENERS AND ANCHORS

A. Provide fasteners and anchors as required for each specific type of installation.

B. Where type, size, spacing or method of fastening is not shown or specified, submit shop drawings showing proposed installation details.

2.6 FINISH

A. Black.

PART 3 - INSTALLATION

3.1 EXAMINATION

A. Verify that area is finished and ready to accept installation.

3.2 PREPARATION

A. Coordinate installation with adjacent construction and fixtures, including ceilings, walls, lighting, fire suppression, and registers and grilles.

3.3 INSTALLATION

- A. Install in accordance with manufacturer's installation instructions,
using manufacturer's recommended hardware for relevant substrates.

3.4 PROTECTION

- A. Protect installed products until completion of project.

- - - E N D - - -

SECTION 11 73 00
CEILING MOUNTED PATIENT LIFT SYSTEM

PART 1 - GENERAL

1.1 DESCRIPTION

- A. Ceiling Mounted Patient Lift Systems for the transfer of physically challenged patients are specified in this section. This is a Minneapolis specification specific to building 70.

1.2 RELATED WORK

- A. Section 01 00 00, GENERAL REQUIREMENTS: Requirements for pre-test of equipment.
- B. Section 07 84 00, FIRE STOPPING: Closure of or openings in walls and floors in fire resistant rated construction.
- C. Section 09 51 00, ACOUSTICAL CEILINGS: clean up and completion
- D. Section 21 05 11, COMMON WORK RESULTS FOR FIRE SUPPRESSION
- E. Section 21 13 13, WET-PIPE SPRINKLER SYSTEMS: Modification of existing sprinkler system
- F. Section 23 05 93, COMMON WORK RESULTS FOR HVAC AND STEAM GENERATION: General Mechanical Requirements
- G. Section 26 05 11, REQUIREMENTS FOR ELECTRICAL INSTALLATIONS: General Electrical Requirements and items, which are common to sections of Division 26.

1.3 QUALITY ASSURANCE

- A. Certification for compliance is required for Ceiling Mounted Patient Lift Systems. Certifications shall be provided by an independent third party who will conduct testing to ensure that the ceiling lift and charging system are safe and in compliance with ISO 10535 & UL 60601-1

1.4 SUBMITTALS

- A. Submit in accordance with specification section 01 33 23, shop drawings, product data and samples.
- B. Certificates of compliance
- C. Manufacturer's literature and data as applicable:
 - 1. Lifting capacity
 - 2. Lifting speed
 - 3. Horizontal displacement speeds
 - 4. Horizontal axis motor
 - 5. Vertical axis motor
 - 6. Emergency brake
 - 7. Emergency lowering device

8. Emergency stopping device
 9. Electronic soft-start and soft-stop motor control
 10. Current limiter for circuit protection
 11. Low battery disconnect system
 12. Strap length
 13. All equipment anchors and supports. Submittals shall include weights, dimensions, center of gravity, standard connections, manufacturer's recommendations and behavior problems (e.g., vibration, thermal expansion,) associated with equipment or piping so that the proposed installation can be properly reviewed.
- D. Individual room layouts showing location of lift system installation shall be approved before proceeding with installation of lifts.

1.5 APPLICABLE PUBLICATIONS

- A. The publications listed below form a part of this specification to the extent referenced. The publications are listed in the text by the basic designation only.
- B. International Organization for Standardization (IOS):
- 10535-06.....Hoist for the Transfer of Disabled Persons-
Requirements and Test Methods
- C. Underwriters Laboratories (UL):
- 60601-1.....Medical Electrical Equipment: General
Requirements for Safety
- 94-2006.....UL Standards for Safety Test for Flammability
of Plastic Materials for Parts in Devices and
Appliances-Fifth Edition
- D. International Electromagnetic Commission (IEC):
- 801-2(1991).....Electromagnetic Compatibility for Industrial-
Process Measurement and Control Equipment-Part
2: Electromagnetic Discharge Requirements

PART 2 - PRODUCTS

2.1 MANUFACTURER

Guldmann, 5525 Johns Road Suite 905, Tampa, Florida 33624

Tel. (800) 664-8834,

Tel. (813) 880-0619

Email: info@gulldman.net

Model: GH3 Series

Provide a complete system from the above manufacturer and series listed, including all parts, materials, and accessories for a continuous charging x-y room-covering system with splits in the rail

system at privacy curtains. Provide track transfer to patient bathrooms. Refer to drawings for configurations. No substitutions will be accepted.

2.2 CEILING TRACK SYSTEM

- A. The Ceiling Track shall be made from high strength extruded aluminum finished with baked enamel paint. Provide anchor supports per manufacturer's requirements so as to achieve the desired maximum load capacity of 1000lb at ceiling substrate. The ceiling track shall be installed so as minimize the exposure of the structural supports below the suspended ceiling system.

2.3 LIFT UNIT

- A. The Lift Unit shall be 1000lb lift system unless otherwise specified and approved by the VA St. Cloud Safe Patient Coordinator.
- B. The Lift system shall have the following features.
 - 1. Lifting capacity: 1000lbs (454kg).
 - 2. Electronic soft-start and soft-stop motor control.
 - 3. Emergency lowering device
 - 4. Emergency stopping device
 - 5. Current limiter for circuit protection in case of overload.
 - 6. Safety device that stops the motor to lift when batteries are low.
 - 7. Lifting speed: 2.3in/s (6 cm/s), 1.6in/s (3.5cm) in full capacity
 - 8. Horizontal displacement speed: 5.9in/s (150mm/s)(optional)
 - 9. Horizontal axis motor: 24VDC at 62 watts and vertical axis motor at 110 watts
 - 10. Emergency brake (in case of mechanical failure)
 - 11. Strap length up to 90in (2.3m) tested for 2998lbs (1360kg)
 - 12. Cab: VO plastic-fire retardant, UL 94
 - 13. Wireless remote control (optional)

2.4 MOTORS

- A. Vertical Movement-DC Motor
 - 1. Type: Class A, fully enclosed, permanent magnet.
 - 2. Rating: 24Vdc, 1.1A, 110W, 4000RPM, 0.3N-m.
 - 3. Mounting: Secured to chassis.
- B. Horizontal Movement-DC Motor(optional)
 - 1. Type: Fully enclosed, permanent magnet, integral reducer.
 - 2. Rating: 24Vdc, 1.8A, 62W, 260RPM, 1.0N-m.
 - 3. Mounting: Secured to chassis.

2.5 BATTERIES

- A. The life cycle (number of charging cycles) for batteries shall be in compliance with IEC 801-2.
- B. Provide rechargeable batteries meeting manufacturers requirements.

2.6 CHARGER

- A. Charger Input: 100-240 Vac, 50/60 Hz.
- B. Charger Output: 27 Vdc, 1 A max.
- C. Supplemental to the charger provide a clip on charging station with indicator lights.

2.7 STRAPS AND SLING

- A. The straps shall be made of threaded nylon. The straps shall ensure the patient's safety by preventing the patient from falling out of the sling.
- B. The sling shall be made from a polyester/nylon net material that is pliable, breathable and easy to use. The sling shall cradle the body of the patient.

PART 3 - EXECUTION

3.1 DESIGN

- A. Design must comply with NFPA 13 for fire sprinklers.
- B. Design must comply with NFPA 99 and 70 for proper grounding and bonding as well as access to electrical and safety systems.
- C. Verification of required access to engineering mechanical, HVAC, and fire systems components within the mounting area of the lift units.
- D. All rails, fixed or mobile, shall be rated at 1000lb weight capacity regardless of actual GFE motor weight capacity.
- E. Consult with manufacturer to determine if lateral braces will be required.

3.2 Installation

- A. Install ceiling mounted patient lift system as per manufacturer's instruction and under the supervision of manufacturer's qualified representative and as shown on drawings.
- B. Electric
 - 1. No portion of the existing building electrical systems shall be covered or made inaccessible by the installation of the ceiling lifts including; lighting fixtures, speakers, fire alarm accessories, Panduit access, and nurse call accessories.
 - 2. Charging system shall be powered by a normal powered circuit, dedicated for ceiling lifts.

3. Electric Junctions labels located in Interstitial.

a Black on Orange with the following:

DEDICATED CIRCUIT FOR CEILING LIFTS

MULTIPLE CEILING LIFTS ON THIS CIRCUIT

NOT AUTHORIZED FOR OTHER ELECTRIC LOADS

C. Labeling

1. Motor

a EE Number and barcode label: supplied by VA, shall be placed above the manufacturers label.

b Inspector Label: to be placed to the right of the EE Number and Manufacturers labels.

c Serial Number: enlarged Serial Number black on yellow.

d Weight Capacity: enlarged weight capacity black on yellow.

2. Track

a Track shall be labeled with one sticker placed near the charging station so as to be visible from the open side of the room.

b Label shall be visible and legible by a person of average height when standing within 3ft of the label.

c Label to include: date inspected, inspector's initials, and weight limit. Weight limit shall populated "See Eng"

3. Interstitial Lift components

a No less than one component of each lift system shall be labeled within the interstitial space.

b Label shall include the room number as well as a notice of

D. Installation shall be tested according to 3.3 *Testing*

3.3 TESTING

A. Conduct performance test, in the presence of the COR and/or Contracting Officer Representative, as well as a manufacturer's field representative, to show that the patient lift system equipment and control devices operate properly and in accordance with design and specification requirements.

B. Test to be comprised of two parts: Test of lift motor function, Load test of track systems.

C. Lift motor shall be tested per manufacturer's recommendations.

D. Lift Track Shall be load tested at 100% capacity at time of installation.

E. Manufacture shall provide Load testing recommendations based on expected service life of Lift Track system.

Appendix A

Room Number	Lift Serial Number	Lift EE Number	YES No NA	Tester Initial	Witness Initial
Testing Requirements					
Interstitial Space Inspection					
Upper structure nuts, bolts, and couplers tightened					
Vertical Rods and structural Supports <small>(proper type/size)</small>					
Fire Caulking of ALL penetrations to interstitial Deck					
Proper Patching of Interstitial floor <small>(where applicable)</small>					
Dedicated circuit - properly labeled, no new connections					
Lift Structural Component Label <small>(at least one member)</small>					
Room Inspection					
Fixed rails supported with the proper supporting structure according to manufacturer's specifications.					
End stops, clevis pins, caps in place and tightened					
Track is level and cleaned of all dust and metal shavings <small>(clean with damp, soft cloth and mild detergent)</small>					
Bracket Spacing meets Manufacturer Requirements					
Trolley and motor roll smooth <small>(Inspect trolley wheels and clean as needed)</small>					
Ceiling bracket set screws tightened per manufactures specifications					
Curtain Jumper bracket installed					
Weight Test					
<i>Load and testing for the track system will be at 1,000 lbs. Weight tests will NOT be performed on lift motor.</i>					
Weight transferred to 100% of lifts range of motion					
Transition for curtain jumper does not exceed 51lb of force.					
Expansion Anchors remain securely attached to concrete.					
Track labeled per VA requirements					
Final Certification					
Lift motor installed and tested per Manufacturer Requirements					
Lift motor - PM is up to date <small>(notify furniture shop if non compliant)</small>					
Motor labeled per VA requirements <small>(EE number)</small>					
All Manufacturer Requirements have been met or exceeded					
By signing this document, I certify the ceiling mounted patient lift system has met all Manufacturer and VHA Minneapolis installation specifications standards and codes.					
Test Completed By:		Date:			
Print Name		Signature			
Test Witnessed By:		Date:			
Print Name		Signature			

- - - E N D - - -

SECTION 12 24 00
WINDOW SHADES

PART 1 - GENERAL

1.1 DESCRIPTION

Vertical blinds are specified in this section. Window shades shall be furnished complete, including brackets, fittings and hardware.

1.2 RELATED WORK

- A. Color of vertical blinds (including tapes and cords) shall match existing building standards: Section 09 06 00, SCHEDULE FOR FINISHES.

1.3 QUALITY CONTROL

Manufacturer's Qualification: Vertical blind manufacturer shall provide evidence that the manufacture of blinds are a major product, and that the blinds have performed satisfactorily on similar installations.

1.4 SUBMITTALS

- A. Submit in accordance with Section 01 33 23, SHOP DRAWINGS, PRODUCT DATA, AND SAMPLES.
- B. Samples:
1. Vertical blind slats, 300 mm (12 inches) long, including chain and supporting channels, showing color and finish.
- C. Manufacturer's literature and data; showing details of construction and hardware for:
1. Vertical blinds

1.5 APPLICABLE PUBLICATIONS

- A. The publications listed below form a part of this specification to the extent referenced. The publications are referenced to in the text by the basic designation only.
- B. Federal Specifications (Fed. Spec.):
- AA-V-00200B.....Venetian Blinds, Shade, Roller, Window, Roller, Slat, Cord, and Accessories
- C. American Society for Testing and Materials (ASTM):
- A167-99(R2009).....Stainless and heat-Resisting Chromium-Nickel Steel Plate, Sheet and Strip
- B221/B221M-08.....Aluminum-Alloy Extruded Bars, Rods, Wire, Shapes, and Tubes
- D635-10.....Rate of Burning and/or Extent and Time of Burning of Self-Supporting Plastics in a Horizontal Position

D648-07.....Deflection Temperature of Plastics Under
Flexural Load in the Edgewise Position
D1784-08.....Rigid Poly (Vinyl Chloride) (PVC) Compounds and
Chlorinated Poly (Vinyl Chloride) (CPVC)
Compounds

PART 2 - PRODUCTS

2.1 PRODUCTS

A. Vertical Blinds

1. Vertical Blinds shall be Graber, G-71 Super-Vue.
 - a. Mounting: Inside mount.
 - b. Control: Center draw, located on right side of blind, with self-actuating closing feature.
 - c. No valence.
2. Refer to 09 06 00, SCHEDULE FOR FINISHES for blind material and color.

2.2 MATERIALS

- A. Stainless Steel: ASTM A167
- B. Rotation Control: No. 10 nickel-plated steel bead chain with a dual rack-and-pinion gear system. Automatic opening feature will rotate louvers open when traverse cord is operated.
- C. Traversing Control Cords for Vertical Blinds: No. 3 braided polyester with fiberglass core having not less than 175 pounds breaking strength.
- D. Extruded Aluminum: ASTM B221/B221M.

2.3 VERTICAL BLIND LOUVER BLADES

Rigid polyvinyl chloride, light stable, ASTM D1784, Type I, Grade 2, not less than 0.6 mm (0.025 inch) thick, 90 mm (3-1/2 inches) wide, and with beaded edges on each side of not less than 1.2 mm (0.050 inch). Louvers shall withstand 80°C (180 degrees F) head chamber for thirty minutes without distortion; shrinkage or stretching for no more than one half of one percent as tested by ASTM D648. Louvers shall be opaque and of plain finish, and permanently flame retardant as tested by ASTM D635.

2.4 FASTENINGS

Zinc-coated or cadmium plated metal, aluminum or stainless steel fastenings of proper length and type. Except as otherwise specified, fastenings for use with various structural materials shall be as follows:

Type of Fastening	Structural Material
Wood screw	Wood
Tap screw	Metal
Case-hardened, self-tapping screw	Sheet Metal
Screw or bolt in expansion shields	Solid masonry
Toggle bolts	Hollow blocks, wallboard and plaster

2.5 FABRICATION

- A. Fabricate vertical blinds to fit measurements of finished openings obtained at site.
- B. Vertical Blinds: Traversing type with rotating louvers positioned between window head and sill rails, and including hardware, brackets, anchors, fastenings and accessories.
 1. Head and sill rails shall be one piece, extruded aluminum, full length with capped ends. Concealed surfaces shall be of manufacturer's standard finish. Exposed surfaces shall match finish on windows.
 2. Provide carrier trucks for head and sill rails for each louver blade, with two, aluminum or steel, ball bearing wheels, mounted on acetal resin axles. Louvers shall be held fixed until reset by control. Stainless steel, full hard, flexible spacer links shall space and stabilize each truck by passing smoothly between stabilizer guides on each truck. No glides or sliders shall be allowed. Louvers shall traverse at any angle without binding.
 3. Louvers shall be kept taut between head and sill rails with a minimum of one to a maximum of 1 Kg (2-1/2 pounds) of spring tension.
 4. Traversing shall be split draw and shall be accomplished by an anodized aluminum, spiral lead screw extending the full length of the channel, actuating a lead nut, and controlled by a nickel plated brass or stainless steel bead chain. Blinds shall pack when traversed to not more than 11 mm (7/16-inch) per louver plus space for end caps and end spacer tubes.
 5. All louvers shall overlap not less than 9 mm (3/8-inch). Louvers shall operate manually in opposite direction from normal traverse,

and end louver shall be firmly fixed by a friction spacer or anti-creep pin.

PART 3 - EXECUTION

3.1 INSTALLATION

A. Vertical Blinds:

1. Support blinds in level position that will permit easy removal and replacement of units without damage to blind or adjacent surfaces. Provide at least one fastener for each 500 mm (20 inches) of width, with end screws maximum of 75 mm (three inches) from end.
2. Protect vertical blinds against defacements, warpage of slats, or bending of rails. Warped or damaged slats, or bent rails shall be removed from the site immediately and replaced. Scratching or other defacements shall be repaired at the Contractor's expense and as approved by the COR.

- - - E N D - - -

SECTION 12 32 00
MANUFACTURED WOOD CASEWORK

PART 1 - GENERAL

1.1 DESCRIPTION:

- A. This section specifies wood veneer casework, plastic laminate casework as detailed on the construction documents, including related components and accessories required to form integral units. Wood casework items shown on the construction documents, but not specified below are to be included as part of the work under this section, and applicable portions of the specification are to apply to these items.

1.2 RELATED WORK:

- A. Custom Wood Casework: Section 06 20 00, FINISH CARPENTRY.
B. Sealants: Section 07 92 00, JOINT SEALANTS.
C. Color of Casework Finish: Section 09 06 00, SCHEDULE OF FINISHES.
D. Resilient Base: Section 09 65 13, RESILIENT BASE AND ACCESSORIES.
E. Backing Plates for Wall Mounted Casework: Section 09 22 16, NON-STRUCTURAL METAL FRAMING.
F. Countertop Construction and Materials and Items Installed in Countertops: Section 12 36 00, COUNTERTOPS.
G. Plumbing Requirements Related to Casework: Division 22, PLUMBING.
H. Electrical Lighting and Power Requirements Related to Casework: Division 26, ELECTRICAL.

1.3 SUBMITTALS:

- A. Submit in accordance with Section 01 33 23, SHOP DRAWINGS, PRODUCT DATA, AND SAMPLES.
B. Manufacturer's Literature and Data:
1. Locks for doors and drawers.
2. Adhesive cements.
3. Casework hardware.
C. Samples:
1. Wood Face Veneer or Hardwood Plywood.
2. Plastic laminate.
D. Shop Drawings (1/2 full size):
1. Each casework type, showing details of construction, including materials, hardware and accessories.
2. Fastenings and method of installation.
E. Certification:

1. Manufacturer's qualifications specified.
2. Installer's qualifications specified.

1.4 QUALITY ASSURANCE:

- A. Approval by COR is required of manufacturer and installer based upon certification of qualifications specified.
- B. Manufacturer's qualifications:
 1. Manufacturer is regularly engaged in design and manufacture of modular wood veneer plastic laminate casework, casework components and accessories of scope and type similar to indicated requirements for a period of not less than five (5) years.
 2. Manufacturer has successfully completed at least three (3) projects of scope and type similar to indicated requirements.
 3. Submit manufacturer's qualifications and list of projects, including owner contact information.
- C. Installer Qualifications:
 1. Installer has completed at least three (3) projects in last five (5) years in which these products were installed.
 2. Submit installer qualifications.

1.5 WARRANTY:

- A. Construction Warranty: Comply with FAR clause 52.246-21 "Warranty of Construction".
- B. Manufacturer Warranty: Manufacturer shall warranty their wood casework for a minimum of five (5) years from date of installation and final acceptance by the Government. Submit manufacturer warranty.

1.6 APPLICABLE PUBLICATIONS:

- A. The publications listed below form a part of this specification to the extent referenced. The publications are referenced in the text by basic designation only.
- B. ASTM International (ASTM):
 - A240/A240M-14.....Chromium and Chromium-Nickel Stainless Steel Plate, Sheet, and Strip for Pressure Vessels and for General Applications
 - A1008/A1008M-13.....Steel, Sheet, Cold-Rolled, Carbon, Structural, High Strength Low Alloy
 - C1036-11E1(R2012).....Flat Glass
- C. Builders Hardware Manufacturers Association (BHMA):
 - A156.1-13.....Butts and Hinges
 - A156.9-10.....Cabinet Hardware

- A156.5-14.....Auxiliary Locks and Associated Products
- A156.11-14.....Cabinet Locks
- D. Composite Panel Association (CPA):
 - A208.1-09.....Particleboard
 - A208.2-09.....Medium Density Fiberboard (MDF) for Interior Applications
- E. U.S. Department of Commerce Product Standards (Prod. Std):
 - PS 1-09.....Construction and Industrial Plywood
- F. Hardwood, Plywood and Veneer Association (HPVA):
 - HP-1-09.....Hardwood and Decorative Plywood
- G. Architectural Woodwork Institute (AWI):
 - Architectural Woodwork Standards, Edition 2 Certification Program - 2014
- H. American Society of Mechanical Engineers (ASME):
 - A112.18.1-12.....Plumbing Fixture Fittings
- I. National Electrical Manufacturers Association (NEMA):
 - LD 3-05.....High Pressure Decorative Laminates
- J. Underwriters Laboratories Inc. (UL):
 - 437-08(R2013).....Key Locks
- K. Scientific Equipment and Furniture Association (SEFA):
 - 2.3-10.....Installation of Scientific Laboratory Furniture and Equipment

PART 2 - PRODUCTS

2.1 PLYWOOD, HARDWOOD FACE VENEER:

- A. HPVA HP-1, Premium Grade Rotary cut Select White Birch.

2.2 PLASTIC LAMINATE:

- A. NEMA LD 3.
- B. Exposed decorative surfaces, both sides of cabinet doors, and for items having plastic laminate finish. General purpose Type HGL.
- C. Cabinet Interiors Including Shelving: Both of following options to comply with NEMA LD 3 as a minimum.
 - 1. Plastic laminate clad plywood or particleboard, MDF (excluding shelves).
 - 3. Low pressure laminate (LPL).
- D. Backing sheet on bottom of plastic laminate covered wood tops. Backer Type BKL.
- E. Post Forming Fabrication, Decorative Surface: Post forming Type HGP.

2.3 PLYWOOD, SOFTWOOD:

- A. Prod. Std. PS1, five (5) ply construction from 13 mm to 28 mm (1/2 inch to 1-1/8 inch) thickness, and seven (7) ply for 31 mm (1 1/4 inch) thickness.

2.4 PARTICLEBOARD:

- A. CPA A208.1, Type 1, Grade M or medium density.

2.5 MEDIUM DENSITY FIBERBOARD (MDF):

- A. Fully waterproof bond conforming to CPA A208.1 and CPA A208.2.

2.6 GLASS:

- A. ASTM C1048 Kind FT Type I, Class 1, Quality q3.
- B. For Doors: 6 mm (1/4 inch) thick; except where laminated glass is shown on construction documents.
- C. For Shelves: 9 mm (3/8 inch) thick.
- D. Laminated Glass: Fabricate of two (2) sheets of 3 mm (1/8 inch) thick clear ASTM C1172 Kind LT glass, laminated together with a 1.5 mm (0.060 inch) thick vinyl interlayer, to a total overall thickness of 8 mm (5/16 inch).

2.7 HARDWARE:

- A. Cabinet Locks:
 - 1. Provide where locks are indicated on construction documents.
 - 2. Locked pair of hinged door over 915 mm (36 inches) high:
 - a. ANSI/BHMA A156.5, key one side.
 - b. On active leaf use three (3) point locking device, consisting of two (2) steel rods and lever controlled cam at lock, to operate by lever having lock cylinder housed therein.
 - c. On inactive leaf provide dummy lever of same design.
 - d. Provide keeper holes for locking device rods and cam.
 - 3. Door and Drawer: ANSI/BHMA A156.11 cam locks. Provide one (1) type for each condition as follows:
 - a. Drawer and Hinged Door up to 915 mm (36 inches) high: E07261.
 - b. Drawer and Hinged Door: Pin-tumbler, cylinder type lock with not less than four (4) pins or a UL 437 rated wafer lock with brass working parts and case.
 - c. Sliding Door: E07161.
 - 4. Key locks differently for each type casework and master key for each service, such as Nursing Units. Coordinate keying requirements with the VA project manager during the submittal process.
 - a. Key drug locker inner door different from outer door.

- b. Furnish two (2) keys per lock.
 - c. Furnish six (6) master keys per service or Nursing Unit.
5. Marking of Locks and Keys:
- a. Name of manufacturer, or trademark which can readily be identified legibly marked on each lock and key change number marked on exposed face of lock.
 - b. Key change numbers stamped on keys.
 - c. Key change numbers to provide sufficient information for manufacturer to replace key.
- B. Hinged Doors:
- 1. Provide doors 915 mm (36 inches) and more in height with three (3) hinges and doors less than 915 mm (36 inches) in height is to have two (2) hinges. Each door is to close against two (2) rubber bumpers.
 - 3. Concealed Hinges: BHMA A156.9, Type B01602, 170 degrees of opening.
 - 4. Fasteners: Provide full thread wood screws to fasten hinge leaves to door and cabinet frame. Finish screws to match finish of hinges.
- C. Door Catches:
- 1. Friction or Magnetic type, fabricated with metal housing.
 - 2. Provide one (1) catch for cabinet doors 1220 mm (48 inches) high and under, and two (2) for doors over 1220 mm (48 inches) high.
- D. Drawer and Door Pulls:
- 1. Doors and drawers to have flush pulls, fabricated of either chromium-plated brass, chromium plated steel, stainless steel, or anodized aluminum. Drawer and door pulls to be of a design that can be operated with a force of 22.2 N (5 pounds) or less, with one (1) hand and not require tight grasping, pinching or twisting of the wrist.
- E. Drawer Slides:
- 1. Full extension steel slides with nylon ball-bearing rollers.
 - 2. Slides to have positive stop.
 - 3. Equip drawers with rubber bumpers.
 - 4. Slides shall be heavy duty with a minimum static load capacity of 100 pounds.
- F. Sliding Doors:
- 1. Each door to be supported by two ball bearing bronze or nylon rollers, or sheaves riding on a stainless steel track at top or

- bottom, and to be restrained by a nylon or stainless steel guide at the opposite end.
- 2. Plastic guides are not acceptable.
- 3. Each door to have rubber silencers set near top and bottom of each jamb.
- G. Shelf Standards (Except For Fixed Shelves):
 - 1. Bright zinc-plated steel for recessed mounting with screws, 16 mm (5/8 inch) wide by 5 mm (3/16 inch) high providing 13 mm (1/2 inch) adjustment, complete with shelf supports.
- H. Gate Bolt:
 - 1. Surface mounted barrel type with strike.
- I. Hinged Gates:
 - 1. Gates to have two (2) double-acting pivots, size as required for gate size and weight.
- J. Castors:
 - 1. Locking type rated for 79 kg (175 lbs.) each.
- K. Floor Glides:
 - 1. Non-skid material minimum 25 mm (1 inch) diameter with minimum 16 mm (5/8 inch) height adjustment.

2.8 MANUFACTURED PRODUCTS:

- A. When two (2) or more units are required, use products of one (1) manufacturer.
- B. Manufacturer of casework assemblies is to assume complete responsibility for the final assembled unit.
- C. Provide products of a single manufacturer for parts which are alike.

2.9 FABRICATION:

- A. Casework to be of the flush overlay design and, except as otherwise specified, be of Premium Grade construction and of component thickness in conformance with AWI Quality Standards.
- B. Fabricate casework of plastic laminated covered plywood or particleboard as follows:
 - 1. Where shown, gates, doors, drawers, shelves, all semi-concealed surfaces shall be plastic laminated.
 - 3. Glazed doors to have tempered 6 mm (1/4 inch) thick glass, set in glazing compound.
 - 4. Sliding doors to have stops to prohibit bypass and be removable without use of tools.

- C. Provide 1.2 mm (18 gage) sheet steel sloping tops for casework where shown on construction drawings. Fasten sloping tops with oval-head screws inserted from interior. Exposed ends of sloping tops to have flush closures fastened as recommended by manufacturer.
- D. Support Members for Tops of Tables and Countertops:
 - 1. Construct as detailed on construction documents.
 - 2. Provide miscellaneous steel members and anchor as shown on construction drawings.

2.10 PRODUCTS OF OTHER COMPONENTS DIRECTLY RELATED TO CASEWORK:

- A. Refer to Section 07 92 00, JOINT SEALANTS for work related to sealants used in conjunction with joints of countertops, casework systems, and adjacent materials.
- B. Refer to Section 09 65 13, RESILIENT BASE AND ACCESSORIES for work related to rubber base adhered to casework systems.
- C. Refer to Section 09 22 16, NON-STRUCTURAL METAL FRAMING for backing plates used in conjunction with wall assemblies for the attachment of casework systems.
- D. Refer to Section 12 36 10, COUNTERTOPS for work related to plastic laminate, acid-resistant plastic laminate, metal, molded resin, wood, and methyl methacrylic polymer countertops and/or shelving used in conjunction with casework systems. When countertop materials are provided by the casework manufacturer, they are to include the following features:
 - 1. Capable of being suspended from vertical support rails or horizontal wall strips or service modules.
 - 2. Provided with rounded corners and impact resistant material on exposed edges.
 - 3. Capable of being easily relocated and installed without tools.
 - 4. Capable of being suspended and easily changed under counter mounted storage units.
 - 5. Provide leveling adjustment capability so units can be brought into a level position.
 - 6. Secured using fasteners. Show detail on shop drawings.
- E. Refer to Section 12 36 10, COUNTERTOPS for work related to and integral with countertop systems such as pegboards, funnel and graduate racks.
- F. Refer to Division 22, PLUMBING for the following work related to casework systems:

1. Sinks, faucets and other plumbing service fixtures, venting, and piping systems.
2. Compressed air, gas, vacuum and piping systems.
- G. Refer to Division 26, ELECTRICAL for the following work related to casework systems:
 1. Connections and wiring devices.
 2. Connections and lighting fixtures except when factory installed by the manufacturer.

PART 3 - EXECUTION

3.1 COORDINATION:

- A. Begin only after work of other trades is complete, including wall and floor finish completed, ceilings installed, light fixtures and diffusers installed and connected and area free of trash and debris.
- B. Verify location and size of mechanical and electrical services as required and perform cutting of components of work installed by other trades.
- C. Verify reinforcement of walls and partitions for support and anchorage of casework.
- D. Coordinate with other Divisions and Sections of the specification for work related to installation of casework systems to avoid interference and completion of service connections.

3.2 INSTALLATION:

- A. Install casework in accordance with manufacturer's written instructions and per SEFA 2.3 recommendations.
 1. Install in available space; arranged for safe and convenient operation and maintenance.
 2. Align cabinets for flush joints except where shown otherwise.
 3. Install with bottom of wall cabinets in alignment and tops of base cabinets aligned level, plumb, true, and straight to a tolerance of 3.2 mm in 2438 mm (1/8 inch in 96 inches).
 4. Install corner cabinets with hinges on corner side with filler or spacers sufficient to allow opening of drawers.
- B. Support Rails:
 1. Install true to horizontal at heights shown on construction documents; maximum tolerance for uneven floors is plus or minus 13 mm (1/2 inch).
 2. Shim as necessary to accommodate variations in wall surface not exceeding 5 mm (3/16 inch) at fastener.

C. Wall Strips:

1. Install true to vertical and spaced as shown on construction documents.
2. Align slots to assure that hanging units will be level.

D. Plug Buttons:

1. Install plug buttons in predrilled or prepunched perforations not used.
2. Use chromium plate plug buttons or buttons finish to match adjacent surfaces.

E. Seal junctures of casework systems with mildew-resistant silicone sealants as specified in Section 07 92 00, JOINT SEALANTS.

3.3. CLOSURES AND FILLER PLATES:

- A. Close openings larger than 6 mm (1/4 inch) wide between cabinets and adjacent walls with flat, steel closure strips, scribed to required contours, or machined formed steel fillers with returns, and secured with sheet metal screws to tubular or channel members of units, or bolts where exposed on inside.
- B. Where ceilings interfere with installation of sloping tops, omit sloping tops and provide flat steel filler plates.
- C. Secure filler plates to casework top members, unless shown otherwise on construction documents.
- D. Secure filler plates more than 152 mm (6 inches) in width top edge to a continuous 25 x 25 mm (1 x 1 inch) 0.889 mm (1/16 inch) thick steel formed steel angle with screws.
- E. Anchor angle to ceiling with toggle bolts.
- F. Install closure strips at exposed ends of pipe space and offset opening into concealed space.
- G. Finish closure strips and fillers with same finishes as cabinets.

3.4 FASTENINGS AND ANCHORAGE:

- A. Do not anchor to wood ground strips.
- B. Provide hat shape metal spacers where fasteners span gaps or spaces.
- C. Use 6 mm (1/4 inch) diameter toggle or expansion bolts, or other appropriate size and type fastening device for securing casework to walls or floor. Use expansion bolts shields having holding power beyond tensile and shear strength of bolt and breaking strength of bolt head.
- D. Use 6 mm (1/4 inch) diameter hex bolts for securing cabinets together.
- E. Use 6 mm (1/4 inch) by minimum 38 mm (1-1/2 inch) length lag bolt anchorage to wood blocking for concealed fasteners.

- F. Use not less than No. 12 or 14 wood screws with not less than 38 mm (1-1/2 inch) penetration into wood blocking.
- G. Space fastening devices 305 mm (12 inches) on center with minimum of three (3) fasteners in 915 or 1220 mm (3 or 4 foot) unit width.
- H. Anchor floor mounted cabinets with a minimum of four (4) bolts through corner gussets. Anchor bolts may be combined with or separate from leveling device.
- I. Secure cabinets in alignment with hex bolts or other internal fastener devices removable from interior of cabinets without special tools. Do not use fastener devices which require removal of tops for access.
- J. Where units abut end to end, anchor together at top and bottom of sides at front and back. Where units are back to back, anchor backs together at corners with hex bolts placed inconspicuously inside casework.
- K. Where type, size, or spacing of fastenings is not shown on construction documents or specified, show on shop drawings proposed fastenings and method of installation.

3.5 ADJUSTMENTS:

- A. Adjust equipment to insure proper alignment and operation.
- B. Replace or repair damaged or improperly operating materials, components or equipment.

3.6 CLEANING:

- A. Immediately following installation, clean each item, removing finger marks, soil and foreign matter.
- B. Remove from job site trash, debris and packing materials.
- C. Leave installed areas clean of dust and debris.

3.7 INSTRUCTIONS:

- A. Provide operational and cleaning manuals and verbal instructions in accordance with Article INSTRUCTIONS, SECTION 01 00 00, GENERAL REQUIREMENTS.
- B. Provide in service training both prior to and after facility opening. Coordinate in service activities with COR.
- C. Commencing at least seven (7) days prior to opening of facility, provide one (1) four (4) hour day of on-site orientation and technical instruction on use and cleaning procedures application to products and systems specified herein.

- - - E N D - - -

**SECTION 12 36 00
COUNTERTOPS**

PART 1 - GENERAL

1.1 DESCRIPTION

- A. This section specifies casework countertops with integral accessories.
- B. Integral accessories include:
 - 1. Sinks with traps and drains.
 - 2. Electrical Receptacles.

1.2 RELATED WORK

- A. Color and patterns of plastic laminate: SECTION 09 06 00, SCHEDULE FOR FINISHES.
- B. DIVISION 22, PLUMBING.
- C. DIVISION 26, ELECTRICAL.

1.3 SUBMITTALS

- A. Submit in accordance with SECTION 01 33 23, SHOP DRAWINGS, PRODUCT DATA, AND SAMPLES.
- B. Shop Drawings
 - 1. Show dimensions of section and method of assembly.
 - 2. Show details of construction at 1/2 scale.
- C. Samples:
 - 1. 150 mm (6 inch) square samples each top.
 - 2. Front edge, back splash, end splash and core with surface material and booking.

1.4 QUALITY ASSURANCE

- A. Products Criteria:
 - 1. Bio-Based Materials: For products designated by the USDA's Bio-Preferred Program, provide products that meet or exceed USDA recommendations for bio-based content, so long as products meet all performance requirements in this specifications section. For more information regarding the product categories covered by the Bio-Preferred Program, visit <http://www.biopreferred.gov>.

1.5 APPLICABLE PUBLICATIONS

- A. Publications listed below form a part of this specification to the extent referenced. Publications are referenced in the text by the basic designation only.
- B. American Hardboard Association (AHA):
 - A135.4-95.....Basic Hardboard

C. Composite Panel Association (CPA):

A208.1-09.....Particleboard

D. American Society of Mechanical Engineers (ASME):

A112.18.1-12.....Plumbing Supply Fittings

A112.1.2-12.....Air Gaps in Plumbing System

E. American Society for Testing and Materials (ASTM):

A167-99 (R2009).....Stainless and Heat-Resisting Chromium-Nickel
Steel Plate, Sheet and Strip

A1008-10.....Steel, Sheet, Cold-Rolled, Carbon, Structural,
High Strength, Low Alloy

D256-10.....Pendulum Impact Resistance of Plastic

D570-98(R2005).....Water Absorption of Plastics

D638-10.....Tensile Properties of Plastics

D785-08.....Rockwell Hardness of Plastics and Electrical
Insulating Materials

D790-10.....Flexural Properties of Unreinforced and
Reinforced Plastics and Electrical Insulating
Materials

D4690-99(2005).....Urea-Formaldehyde Resin Adhesives

F. Federal Specifications (FS):

A-A-1936.....Adhesive, Contact, Neoprene Rubber

G. U.S. Department of Commerce, Product Standards (PS):

PS 1-95.....Construction and Industrial Plywood

H. National Electrical Manufacturers Association (NEMA):

LD 3-05.....High Pressure Decorative Laminates

PART 2 - PRODUCTS

2.1 MATERIALS

A. Solid Polymer Material:

1. Filled Methyl Methacrylic Polymer.

2. Performance properties required:

Property	Result	Test
Elongation	0.3% min.	ASTM D638
Hardness	90 Rockwell M	ASTM D785
Gloss (60° Gordon)	5-20	NEMA LD3.1
Color stability	No change	NEMA LD3 except 200 hour

Property	Result	Test
Abrasion resistance	No loss of pattern Max wear depth 0.0762 mm (0.003 in) - 10000 cycles	NEMA LD3
Water absorption weight (5 max)	24 hours 0.9	ASTM D-570
Izod impact	14 N·m/m (0.25 ft-lb/in)	ASTM D256 (Method A)
Impact resistance	No fracture	NEMA LD-3 900 mm (36") drop 1 kg (2 lb.) ball
Boiling water surface resistance	No visible change	NEMA LD3
High temperature resistance	Slight surface dulling	NEMA LD3

3. Cast into sheet form and bowl form.
4. Color throughout with subtle veining through thickness.
5. Joint adhesive and sealer: Manufacturers silicone adhesive and sealant for joining methyl methacrylic polymer sheet.
6. Bio-based products will be preferred.

2.2 SINKS

A. Molded Resin:

1. Cast or molded in one piece with interior corners 25 mm (one inch) minimum radius.
2. Minimum thickness of sides and ends 13 mm (1/2 inch), bottom 16 mm (5/8 inch).
3. Molded resin outlet for drain and standpipe overflow.
4. Provide clamping collar permitting connection to 38 mm (1-1/2 inch) or 50 mm (2 inch) waste outlet and trap, making sealed but not permanent connection.

2.10 COUNTERTOPS

- A. Fabricate in largest sections practicable.
- B. Fabricate with joints flush on top surface.
- C. Fabricate countertops to overhang front of cabinets and end of assemblies 25 mm (one inch) except where against walls or cabinets.
- D. Provide 1 mm (0.039 inch) thick metal plate connectors or fastening devices (except epoxy resin tops).

- E. Join edges in a chemical resistant waterproof cement or epoxy cement, except weld metal tops.
- F. Fabricate with end splashes where against walls or cabinets.
- G. Splash Backs and End Splashes:
 - 1. Not less than 19 mm (3/4 inch) thick.
 - 2. Height 100 mm (4 inches) unless noted otherwise.
 - 3. Fabricate epoxy splash back in maximum lengths practical of the same material.
- H. Drill or cutout for sinks, and penetrations.
 - 1. Accurately cut for size of penetration.

PART 3 - EXECUTION

3.1 INSTALLATION

- A. Before installing countertops verify that wall surfaces have been finished as specified and that mechanical and electrical service locations are as required.
- B. Secure countertops to supporting rails of cabinets with metal fastening devices, or screws through pierced slots in rails.
 - 1. Where type, size or spacing of fastenings is not shown or specified, submit shop drawings showing proposed fastenings and method of installation.
 - 2. Use round head bolts or screws.
 - 3. Use epoxy or silicone to fasten the epoxy resin countertops to the cabinets.
 - 4. Use wood or sheet metal screws for wood or plastic laminate tops; minimum penetration into top 16 mm (5/8 inch), screw size No 8, or 10.
- C. Rubber Moldings:
 - 1. Where shown install molding with butt joints in horizontal runs and mitered joints at corners where ceramic tile occurs omit molding.
 - 2. Fasten molding to wall and to splashbacks and splashends with adhesive.
- D. Sinks
 - 1. Install molded resin sinks with epoxy compound to form watertight seal with underside of molded resin top.
 - a. Install sink with not less than two channel supports with threaded rods and nuts at each end, expansion bolted to molded resin top.
 - b. Design support for a twice the full sink weight.

- c. Install with overflow standpipes.
- E. Faucets, Fixtures, and Outlets:
 - 1. Seal opening between fixture and top.
 - 2. Secure to top with manufacturers standard fittings.

3.2 PROTECTION AND CLEANING

- A. Tightly cover and protect against dirt, water, and chemical or mechanical injury.
- B. Clean at completion of work.

- - - E N D - - -

Renovate Building 49 South Wing
For Community Living Center Privacy

VA Project No. 656-15-261
06-13