

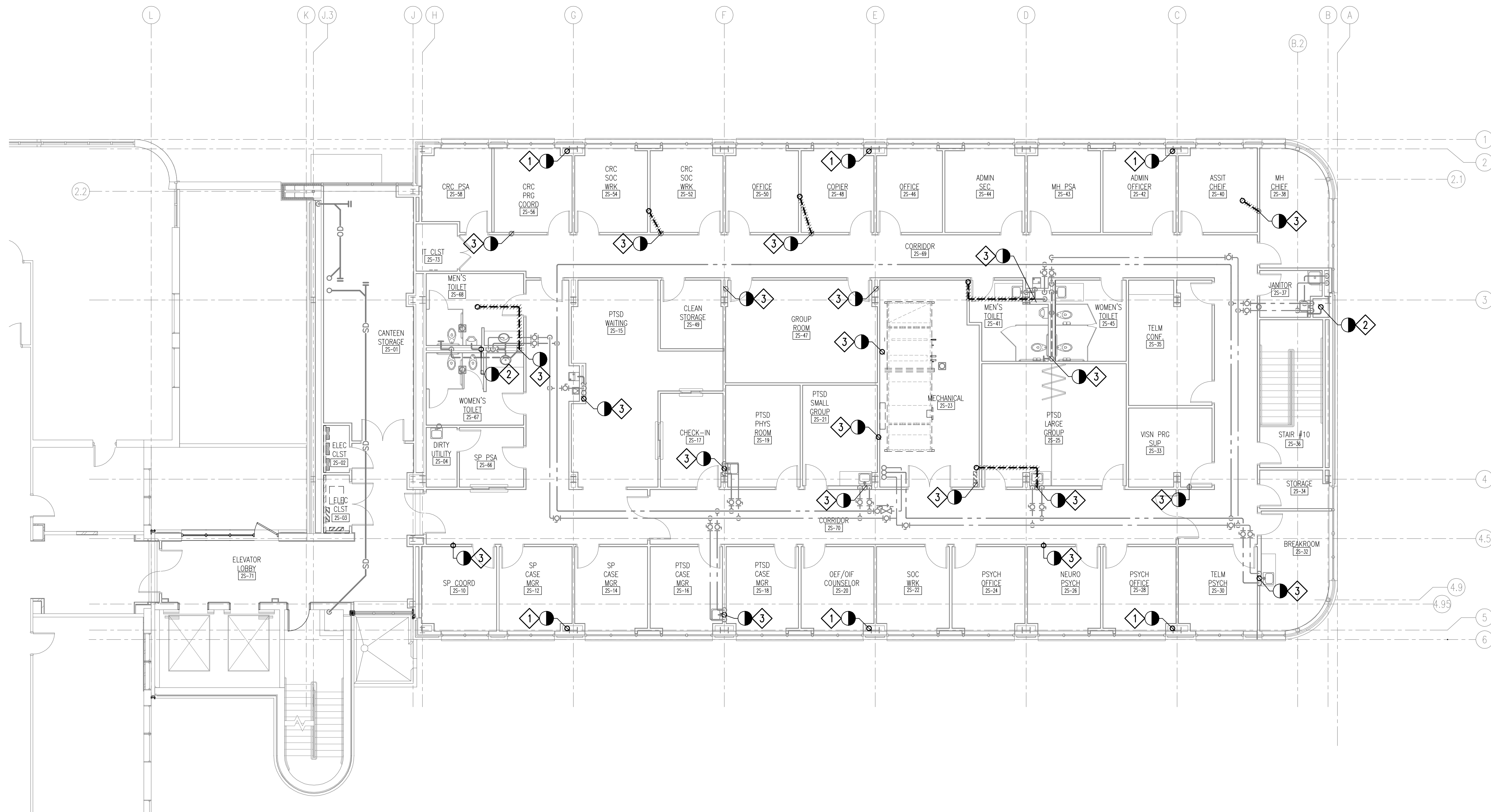

Plotting File: W:\2013\5123-VA Shreveport 3rd and 4th Floor Drawings\5123-5123 PD 101 Second Floor Demolition.dwg
Plotted by: jgleland
Plotted Date: Apr 20, 2015 - 10:17am

one-eighth inch = one foot
one-quarter inch = one foot
three-eighths inch = one foot
one-half inch = one foot
three-quarters inch = one foot
one inch = one foot
one and one-half inches = one foot
three inches = one foot

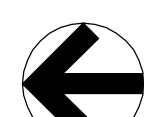

PLAN
NORTH

TRUE
NORTH

WASTE, DRAIN, AND VENT PIPING
SECOND FLOOR DEMOLITION PLAN
SCALE: 1/8" = 1'-0"

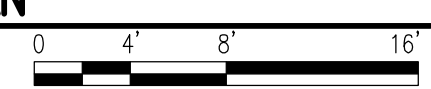

DEMOLITION WORK KEYED NOTES:
(THIS DRAWING ONLY)

- 1 CUT, REMOVE, AND DISCARD EXISTING STORM DRAINAGE PIPING ABOVE SECOND FLOOR CEILING AT APPROXIMATE LOCATION INDICATED.
- 2 CUT, REMOVE, AND DISCARD SANITARY SEWER PIPING IN SECOND FLOOR PIPE CHASE AT APPROXIMATE LOCATION INDICATED.
- 3 CUT, REMOVE, AND DISCARD EXISTING VENT PIPING ABOVE SECOND FLOOR CEILING AT APPROXIMATE LOCATION INDICATED.

Revisions:	Date

CONSULTANTS:

CLARK•NEXSEN

440 MARTIN LUTHER KING, JR. BLVD.
MACON, GA 31201
478-743-8415 FAX 478-743-8239
WWW.CLARKNEXSEN.COM

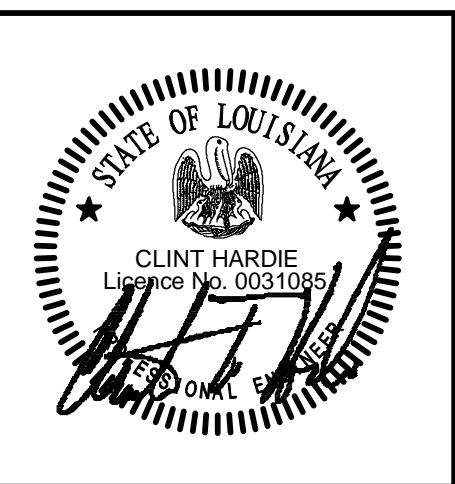

ARCHITECT:



TOLAND
MIZELL
MOLNAR

590 Means Street NW, Suite 200
Atlanta, GA 30318
404.214.9774

Drawing Title:

WASTE, DRAIN, AND VENT PIPING
SECOND FLOOR DEMOLITION PLAN

Approved: Project Director

Project Title:

EXPAND RADIOLOGY AND SPS
OVERTON BROOKS VAMC

Location:

SHREVEPORT, LA

Date:

04-17-2015

Checked:

CARLTON

Drawn:

BARNHART

Project Number:

667-083

Building Number:

1

Drawing Number:

PD101

Dwg. 82 of 160

FINAL SUBMITTAL

OFFICE OF
CONSTRUCTION
AND FACILITIES
MANAGEMENT

VA

 U.S. Department
of Veterans Affairs