

NEW WORK KEYED NOTES:
(THIS DRAWING ONLY)

- CONNECT NEW STORM DRAIN PIPING TO EXISTING STORM DRAIN PIPING ABOVE SECOND FLOOR CEILING AT APPROXIMATE LOCATION INDICATED.
- REFER TO WASTE DRAIN AND VENT PIPING PARTIAL FIRST FLOOR NEW WORK PLAN THIS SHEET.
- CONNECT NEW VENT PIPING TO EXISTING VENT PIPING ABOVE SECOND FLOOR CEILING AT APPROXIMATE LOCATION INDICATED.
- CONNECT NEW DOMESTIC COLD WATER SUPPLY PIPING TO EXISTING DOMESTIC COLD WATER SUPPLY PIPING ABOVE SECOND FLOOR CEILING AT APPROXIMATE LOCATION INDICATED.
- CONNECT NEW DOMESTIC HOT WATER SUPPLY PIPING TO EXISTING DOMESTIC HOT WATER SUPPLY PIPING ABOVE SECOND FLOOR CEILING AT APPROXIMATE LOCATION INDICATED.
- CONNECT NEW DOMESTIC HOT WATER RETURN PIPING TO EXISTING DOMESTIC HOT WATER RETURN PIPING ABOVE SECOND FLOOR CEILING AT APPROXIMATE LOCATION INDICATED.
- CONNECT NEW SANITARY SEWER PIPING TO EXISTING SANITARY SEWER PIPING ABOVE SECOND FLOOR CEILING AT APPROXIMATE LOCATION INDICATED.
- CONNECT NEW SANITARY SEWER PIPING TO EXISTING SANITARY SEWER PIPING ABOVE FIRST FLOOR CEILING AT APPROXIMATE LOCATION INDICATED.

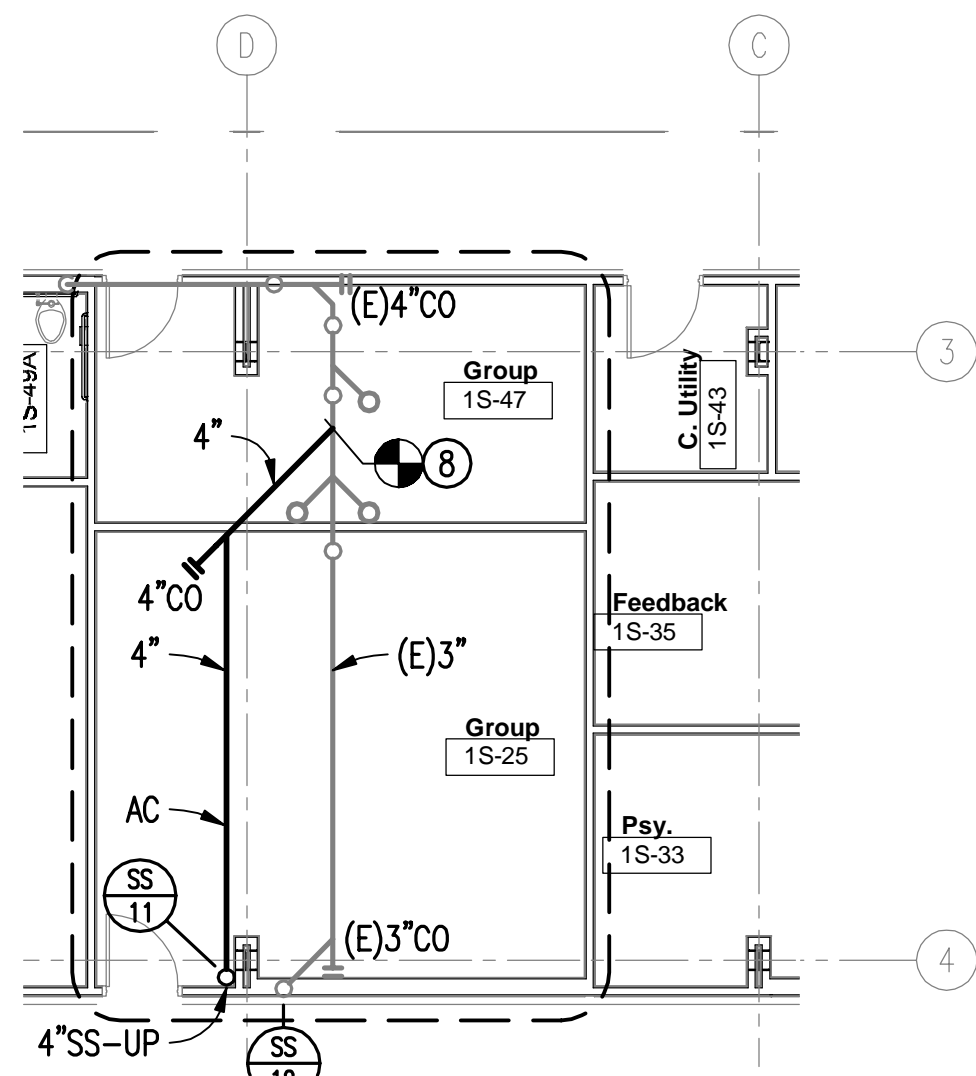

WASTE DRAIN AND VENT PIPING
PARTIAL FIRST FLOOR NEW WORK PLAN

SCALE: 1/8" = 1'-0"

GENERAL NOTES

- THESE DRAWINGS ARE DIAGRAMMATIC ONLY AND ARE NOT TO BE SCALED. FIELD VERIFY ALL DIMENSIONS, PIPE SIZES, AND INVERTS. REFER TO ARCHITECTURAL DRAWINGS FOR DIMENSIONS AND LOCATIONS OF ALL PLUMBING FIXTURES AND EQUIPMENT.
- COORDINATE PIPE ROUTING WITH DUCT ROUTING, EQUIPMENT LOCATIONS, ELECTRICAL INSTALLATIONS, AND BUILDING STRUCTURAL MEMBERS. OFFSET PIPING WHERE REQUIRED TO AVOID CONFLICTS. AVOID PENETRATING ANY MAIN STRUCTURAL BEAM. NOTIFY COR OF ANY CONFLICTS.
- CONTRACTOR SHALL REMOVE AND REPAIR PORTIONS OF FLOORS, CEILINGS AND/OR SLABS AFFECTED BY PLUMBING MODIFICATIONS. REPAIR SURFACES TO MATCH EXISTING UNLESS NOTED OTHERWISE ON ARCHITECTURAL DRAWINGS.
- CONTRACTOR SHALL INSPECT AND ROD OUT EXISTING SANITARY WASTE AND/OR SEWER PIPING BEFORE MAKING ANY NEW CONNECTIONS. CONTRACTOR SHALL NOTIFY OWNER AND COR OF ALL SANITARY SEWER WHICH IS NOT SERVICEABLE AND REQUIRE REPLACEMENT.
- PRIOR TO PERFORMING ANY PLUMBING WORK OR PURCHASING ANY MATERIALS VERIFY EXACT LOCATION, ROUTING, AND PIPE SIZES, ETC. OF ALL EXISTING SANITARY SEWER, VENT, AND STORM DRAINAGE PIPING.
- PROVIDE CLEANOUT(S) AS REQUIRED BY INTERNATIONAL PLUMBING CODE, LOCAL CODE, AND/OR WHERE HORIZONTAL SANITARY SEWER PIPING CHANGES DIRECTION OVER 45°.
- NEW 2" SANITARY DRAIN AND VENT PIPING SHALL BE SLOPED A MINIMUM TWO PERCENT, ONE-QUARTER INCH PER FOOT. NEW 3" AND 4" SANITARY DRAIN AND VENT PIPING SHALL BE SLOPED A MINIMUM ONE PERCENT, ONE-EIGHTH INCH PER FOOT.
- ALL HORIZONTAL STORM DRAINAGE AND EMERGENCY STORM DRAINAGE PIPING SHALL BE WATER VAPOR INSULATED.
- REFER TO ISOMETRIC RISER DIAGRAMS PLUMBING DRAWING PL201 FOR PIPE SIZES.

WASTE, DRAIN, VENT, MEDICAL
GAS, AND DOMESTIC WATER PIPING
SECOND FLOOR NEW WORK PLAN

SCALE: 1/8" = 1'-0"

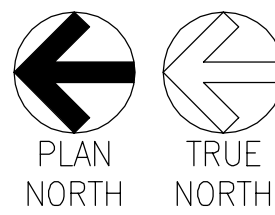

Revisions:	Date

CONSULTANTS:
CLARK•NEXSEN
440 MARTIN LUTHER KING, JR. BLVD. MACON, GA 31201 478-743-8415 FAX 478-743-8239 WWW.CLARKNEXSEN.COM

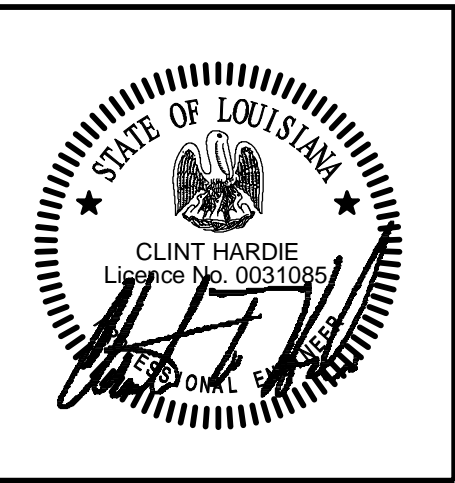

ARCHITECT:
TOLAND MIZELL MOLNAR
590 Means Street NW, Suite 200 Atlanta, GA 30318 404.214.9774

Drawing Title:
WASTE, DRAIN, VENT, MEDICAL GAS, AND DOMESTIC WATER PIPING FIRST FLOOR AND SECOND FLOOR NEW WORK PLAN
Approved: Project Director

Project Title:
EXPAND RADIOLOGY AND SPS OVERTON BROOKS VAMC
Location:
SHREVEPORT, LA
Date:
04-17-2015
Checked:
CARLTON
Drawn:
BARNHART

Project Number:
667-083
Building Number:
1
Drawing Number:
PL101
Dwg. 93 of 160

FINAL SUBMITTAL
OFFICE OF CONSTRUCTION AND FACILITIES MANAGEMENT
VA