

DEMO PHASE OF RM 2A-104  
1/4" = 1'-0"

NOTES:

- REMOVE WALLS, DOOR AND FRAME, ELECTRICAL SWITCH LEGS, OUTLETS, THERMOSTAT, WOODEN HANDRAIL FOR AREA SHOWN HATCHED.
  - INSTALL NEW QUAD OUTLET ON WALL AS INDICATED ON RENOVATION PLAN PRIOR TO REMOVING WALL. THESE CPU'S NEED TO BE POWERED ALL THE TIME.
  - CUT EXISTING G.W.B. CEILING AND RELOCATE THE BUNDLE OF CABLE CONNECTED TO CPU'S AND PATCH CEILING BACK TO MATCH EXISTING SURFACE. TAKE EXTREME CARE IN RELOCATED AS FAR AS THE CABLE ALLOWS(SHOULD NOT BE MORE THAN 18"). NEEDS TO BE RELOCATED TOWARDS THE OUTSIDE WALL.
- REMOVE EXISTING CEILING SYSTEM AND LIGHT FIXTURES AND STORE LIGHTS FOR REINSTALLATION LATER IN PROJECT.
- REMOVE EXISTING PLUMBING LINES AND CAP LINES BEHIND WALL. PATCH WALL TO MATCH SURROUNDING AREA.
- REMOVE V.C.T. TILE AND DISPOSE OFF STATION.
- REMOVE EXISTING MEDICAL GAS HEADWALLS FROM ROOMS 2B-101 AND 2B-104 AND REINSTALL AS PER ELEVATION DRAWING PER THIS SHEET. TIE IN ALL EXISTING UTILITIES ON EACH HEADWALL AND CERTIFY ALL GAS SYSTEMS AFFECTED BY THE RELOCATION OF UNITS.
- CONSTRUCT NEW 3/8" G.W.B. WALL FROM FLOOR TO A HEIGHT OF 84" AND A OPENING OF 5'-0" WIDE X 6'-8" HIGH.
  - REMOVE EXISTING MEDICAL GAS HEADWALL FROM ROOMS 2B-106 AND 2B-113 AND REINSTALL ON THE WALLS CONSTRUCTED. TIE IN ALL EXISTING UTILITIES ON EACH HEADWALL. CERTIFY ALL GAS SYSTEMS AFFECTED BY THE RELOCATION OF UNITS.
  - INSTALL ON ALL EXPOSE CORNERS IN THE OPENING NEW S.S. METAL CORNER GUARDS, PATCH AND REPAIR ALL DAMAGE TO THE WALLS OF THE ROOM 2B-106 AND 2B-113 FROM THE REMOVAL OF THE HEADWALL.
- INSTALL NEW METAL FRAME AND DOOR. SWING DOOR OUT TO THE CORRIDOR SIDE AS INDICATED. REUSE EXISTING HARDWARE SALVAGED FROM DEMO.
- CONSTRUCT NEW WALL AND INSTALL NEW TELESCOPING BY BESAM VERSAMAX ICU DOOR OR EQUAL. DOOR TO HAVE A CLEAR OPENING OF AT LEAST 53" OR GREATER. CONSTRUCT NEW WALL TO FILL OPENING AS REQUIRED FOR NEW DOOR. DOOR TO HAVE PUSH PADS ON BOTH THE INSIDE ROOM 2A-104 AND ACROSS THE HALLWAY ON INSIDE OF THE CORRIDOR WALL AT THE EXIT DOOR OF THE GI CLINIC. THE NEW DOOR IS NOT TO HAVE A THRESHOLD, SO THERE WILL BE SMOOTH TRANSITION FROM ONE SIDE TO THE OTHER. POWER FOR THE NEW DOOR TO BE FROM THE ELECTRICAL CLOSET 2A-101 PANEL 2NAI. USE ANY SPARE BREAKER THAT IS AVAILABLE.
- INSTALL NEW 3/4" ø. TYPE K COPPER PIPE FOR NEW O<sub>2</sub>, VACUUM AND AIR LINES FROM EXISTING LINES IN CORRIDOR. SEE SHEET 2 FOR LOCATION OF LINES IN CORRIDOR.
- INSTALL NEW LAVATORY WITH WRIST BLADES AS PER SPECS. TIE INTO EXISTING WATER SUPPLY AND WASTE LINES.
- RELOCATE EXISTING CORRIDOR LIGHT SWITCH AND DOOR BELL TO NEW AREA AS INDICATED ON PLAN.
- INSTALL NEW SEAMLESS FLOORING TEKNOFLOR "FORESCAPES" COLLECTION. NEW FLOOR TO CREATE A 6" HIGH WALL BASE. SEAL ENDS AS REQUIRED BY MANUFACTURE REQUIREMENTS. PREP FLOOR PRIOR TO INSTALLING FLOORING AS RECOMMENDED BY MANUFACTURE REQUIREMENTS.
- INSTALL NEW 2'x2' A.C.T. AT THE SAME ELEVATION OF PREVIOUS HEIGHT AND INSTALL EXISTING LIGHTS SALVAGED FROM DEMO PHASE
- INSTALL NEW CURTAIN TRACKS AS SHOWN ON PLAN.
- REINSTALL EXISTING THERMOSTAT ON WALL AS SHOWN.
- PAINT ALL WALLS COLOR TO BE GIVEN PRIOR TO STARTING PAINTING PHASE.
- INSTALL NEW CAT 6 CABLE AND A QUAD OUTLET FOR NEW DATA AND TELEPHONE JACKS. INSTALL AT 18" A.F.F.

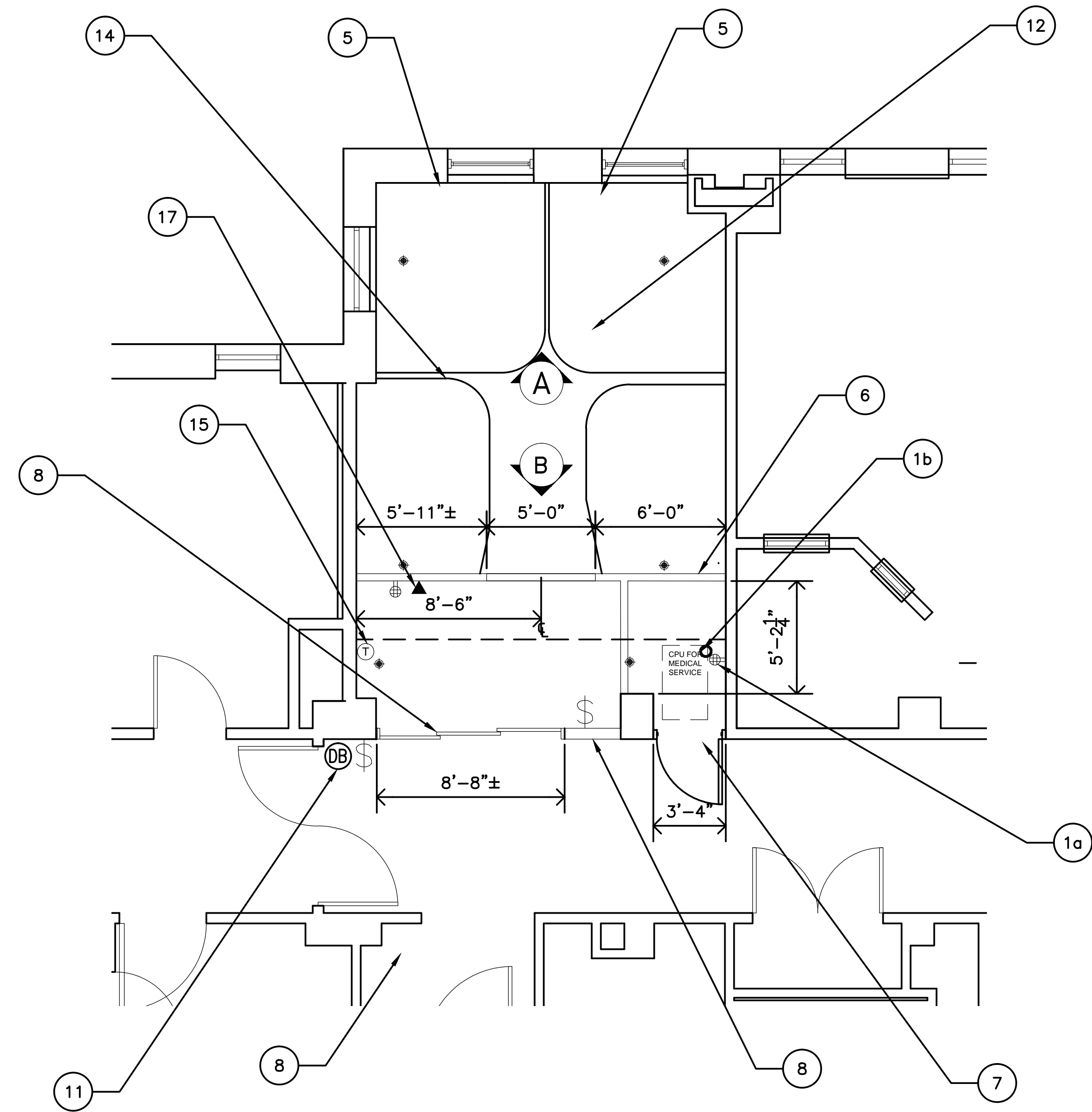

RENOVATION PHASE OF RM 2A-104  
1/4" = 1'-0"

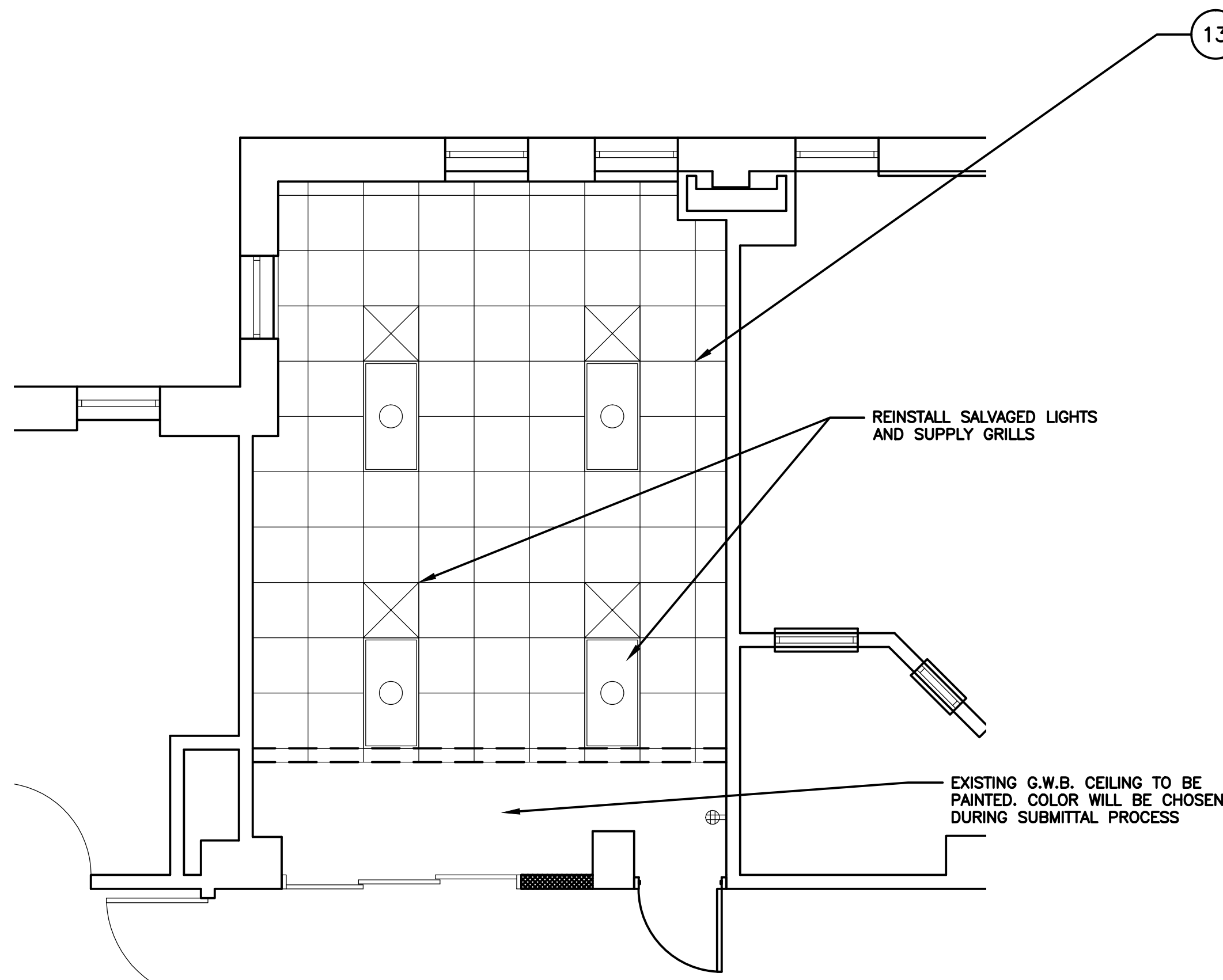

A.C.T. PLAN OF RM 2A-104  
1/4" = 1'-0"

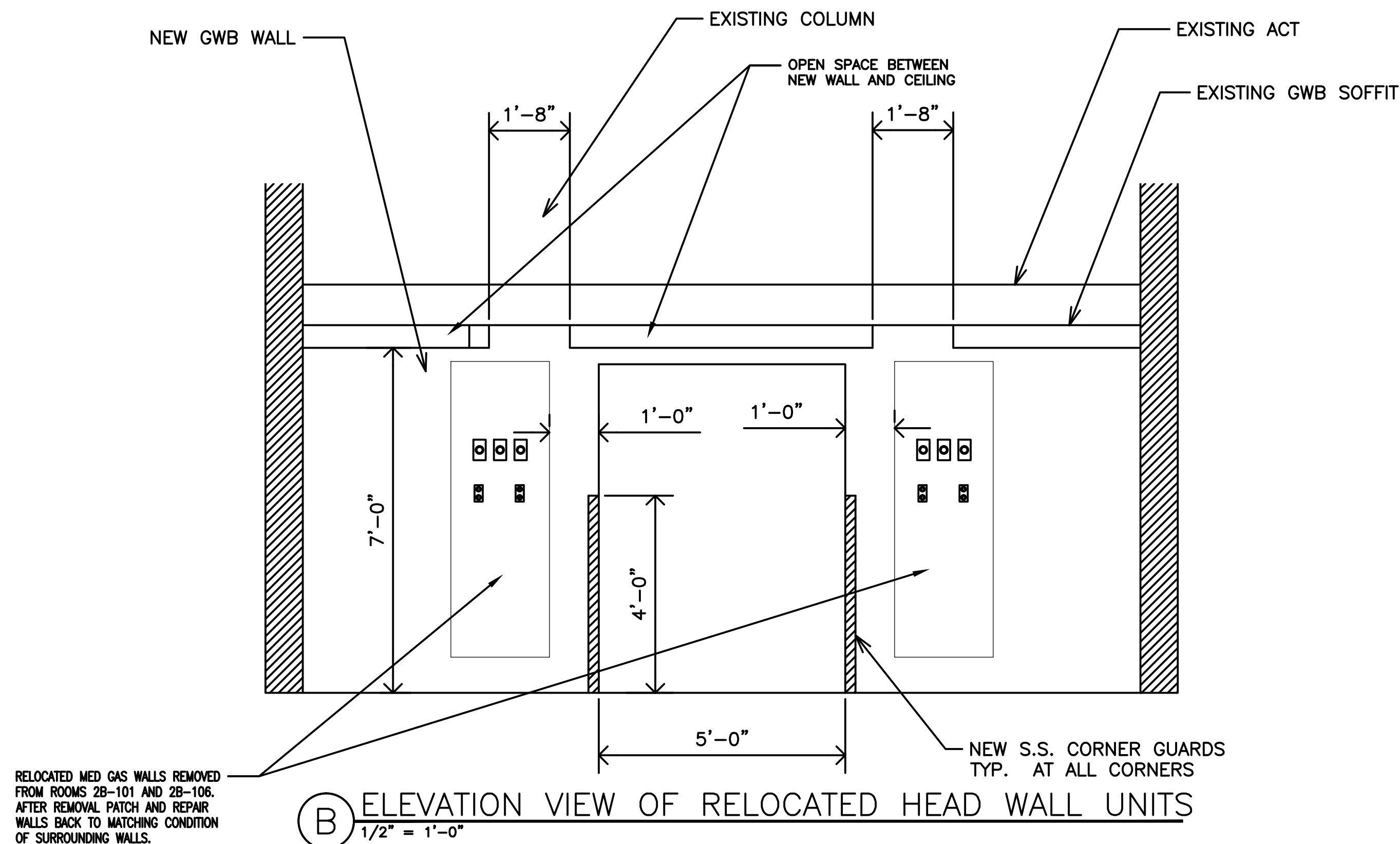

B ELEVATION VIEW OF RELOCATED HEAD WALL UNITS  
1/2" = 1'-0"

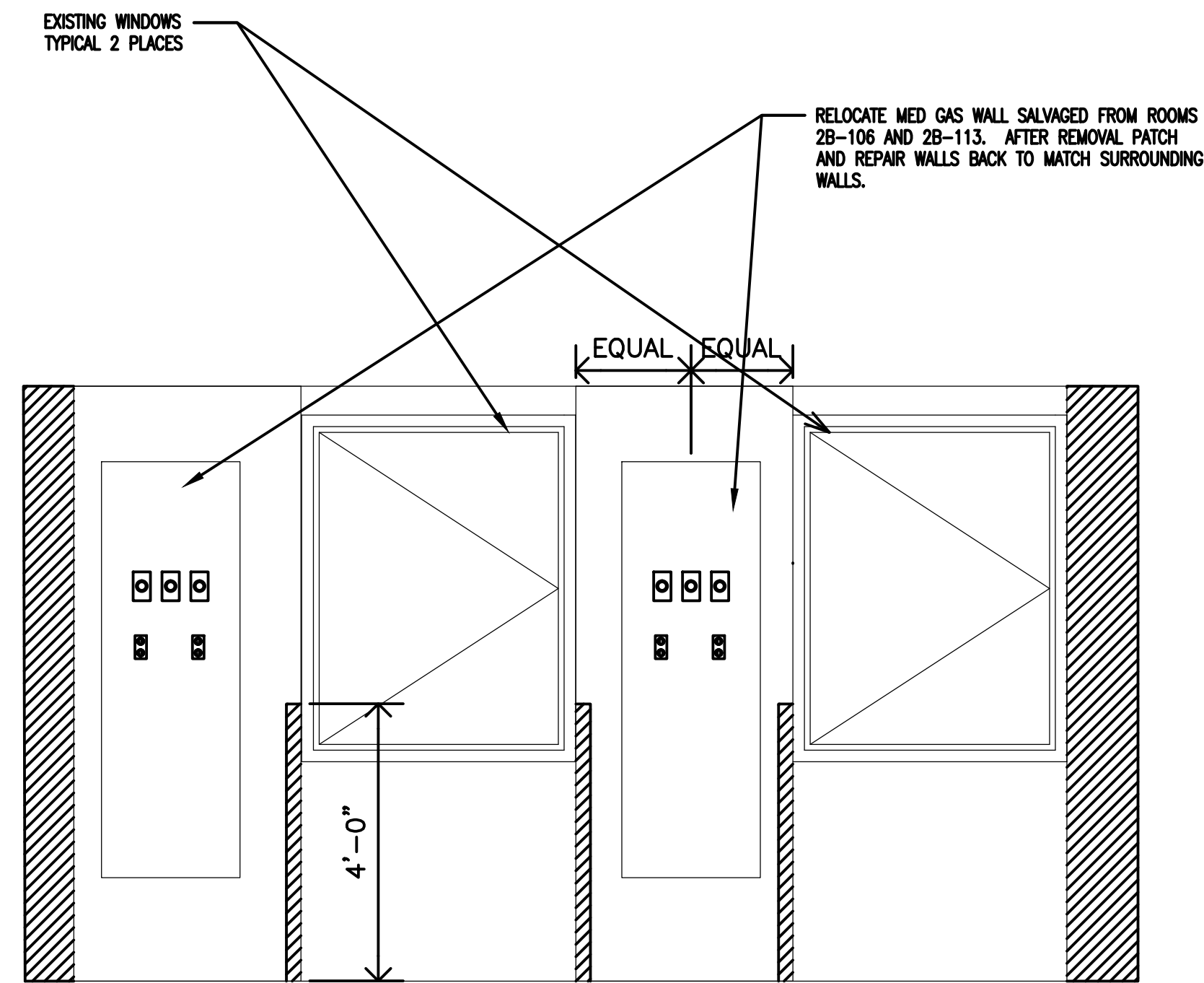

A ELEVATION VIEW OF RELOCATED HEAD WALL UNITS  
1/2" = 1'-0"

Revision		Date	RECOMMEND APPROVAL				Drawing Title PLANS, NOTES		Project Title GI RECOVERY ROOM BLDG. 21 Rm 2A-104		Date 8-21-2011		Project No. 659-11-561	DRAWING NO. 1 DWG. 1 OF 2	Department of Veterans Affairs
			REQUESTER	Date	CHIEF OF SERVICE	Date					CHIEF OF STAFF	Date			
			ASSOC. DIR. PATIENT CARE SVC.	Date	ASSOC. DIR. for OPERATIONS	Date	Approved: Safety Manager/M&O Supervisor		Building Number B21-2A	Checked	Drawn G.L.M.				
			APPROVAL BY: MEDICAL CENTER DIRECTOR				Date	Approved: Chief of Facilities Management Svr.		Location W.G.(BIII) Hefner Medical Center 1801 Brenner Ave. Salisbury NC 28144					

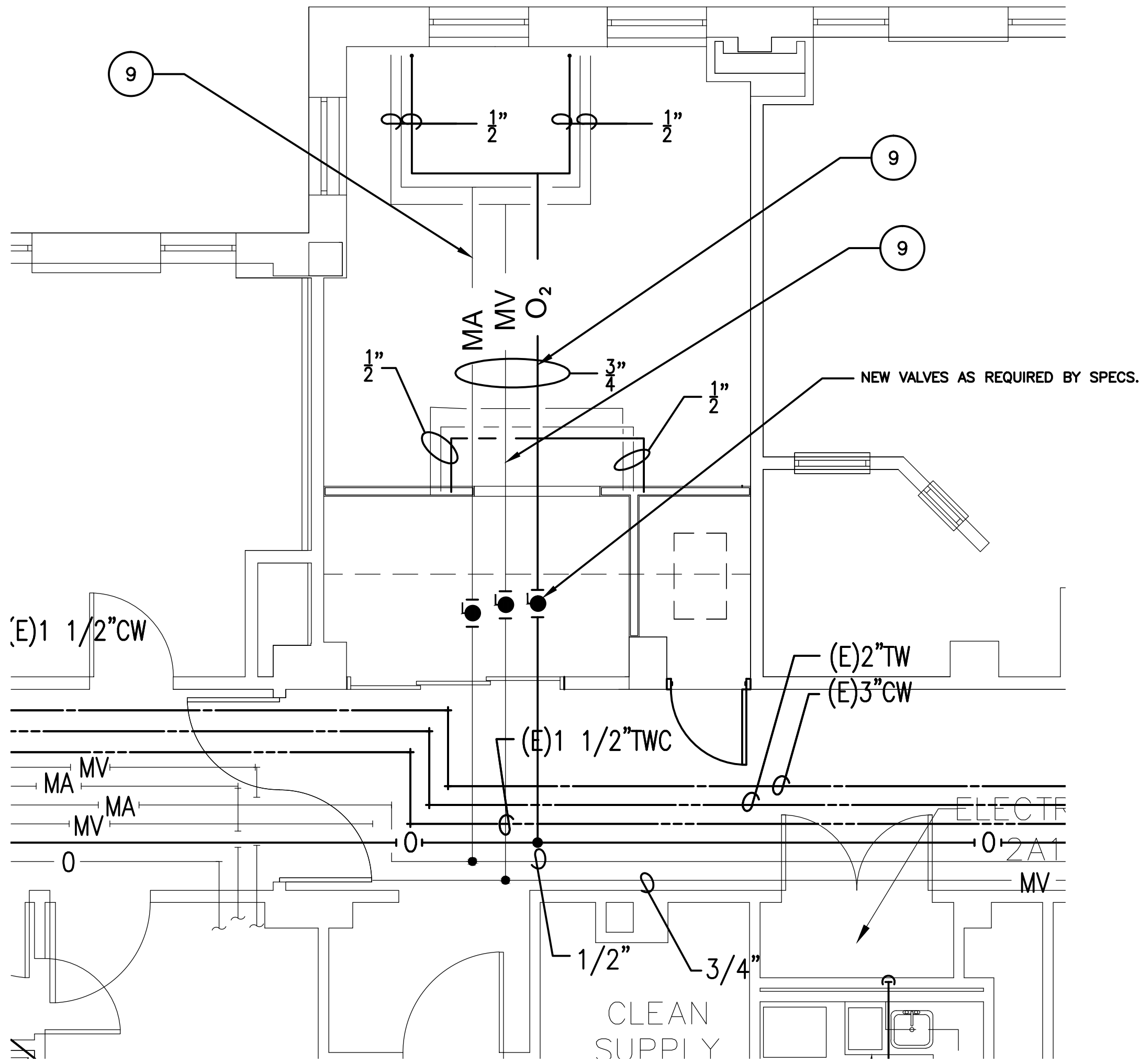

MEDICAL AIR, VACUUM AND OXYGEN LINES PLAN  
1/4" = 1'- 0"

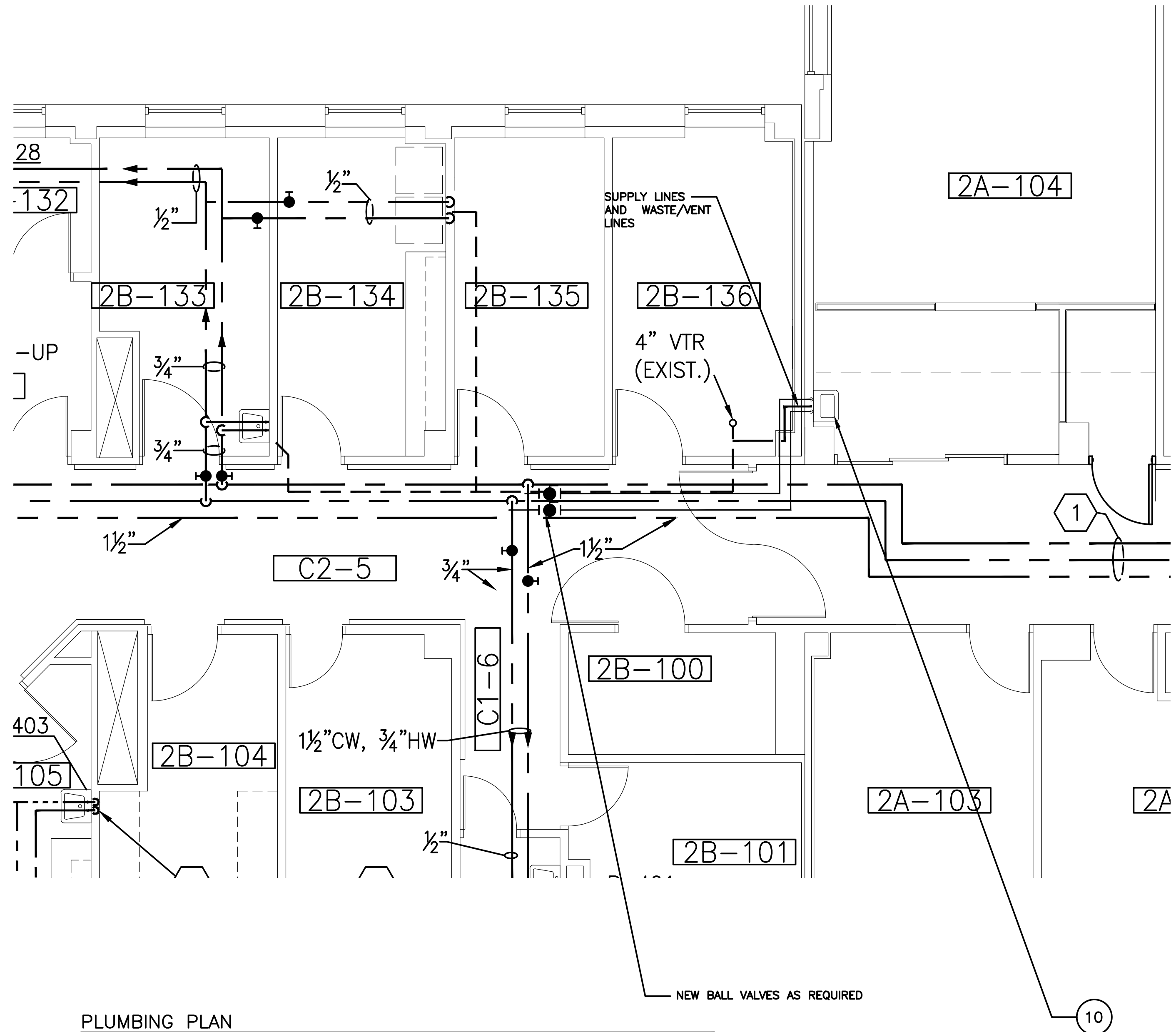

PLUMBING PLAN  
1/4" = 1'- 0"

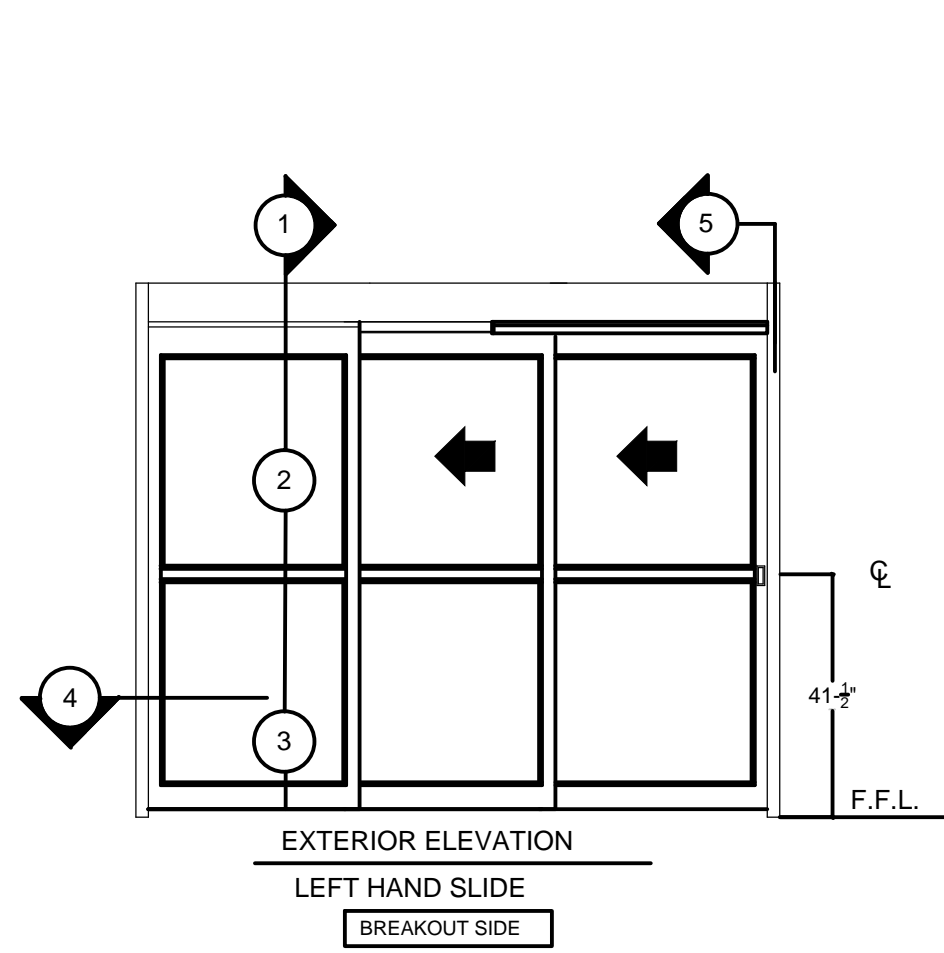

CORRIDOR DOOR  
N.T.S.

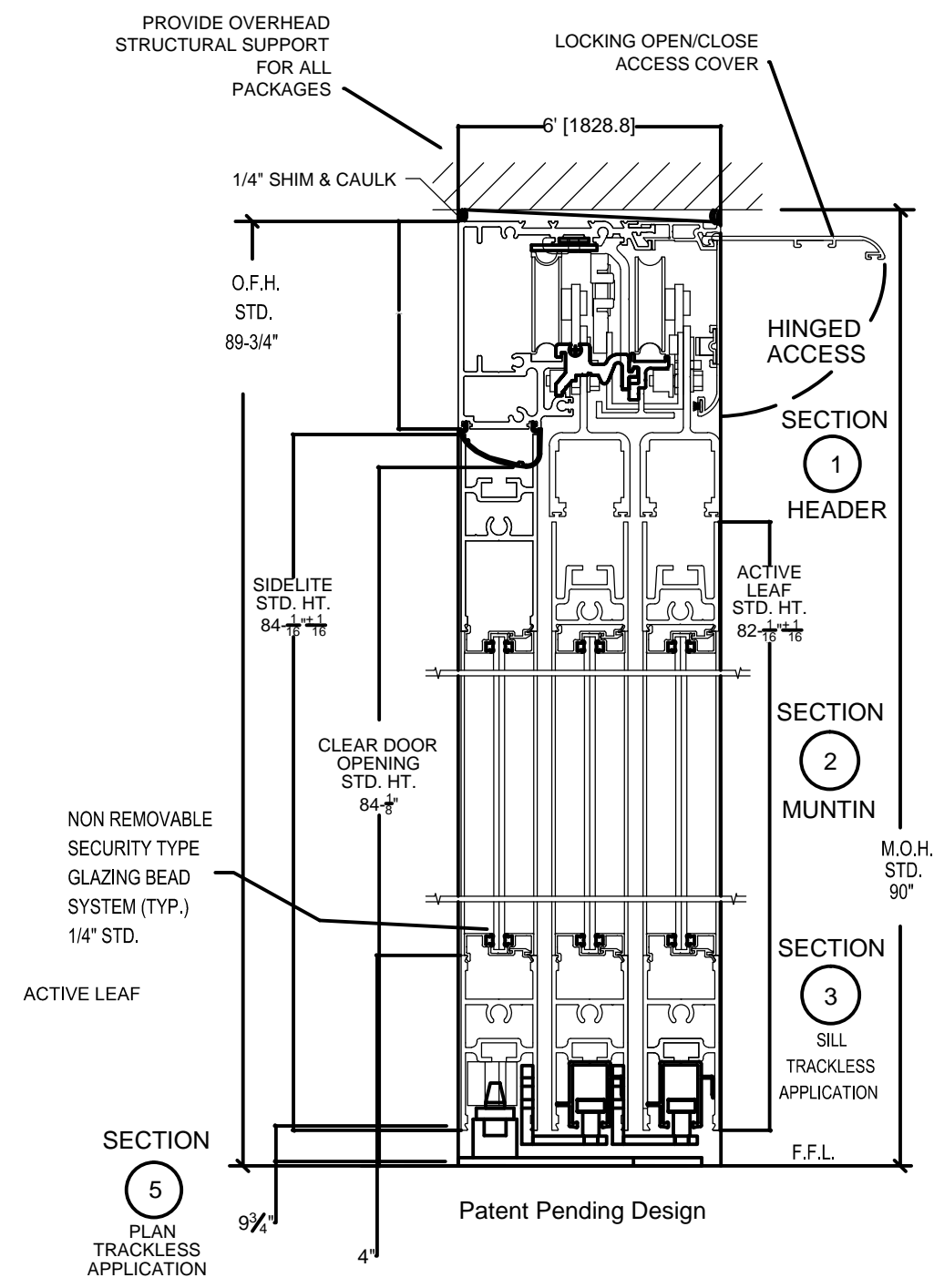

SECTION OF CORRIDOR DOOR  
N.T.S.

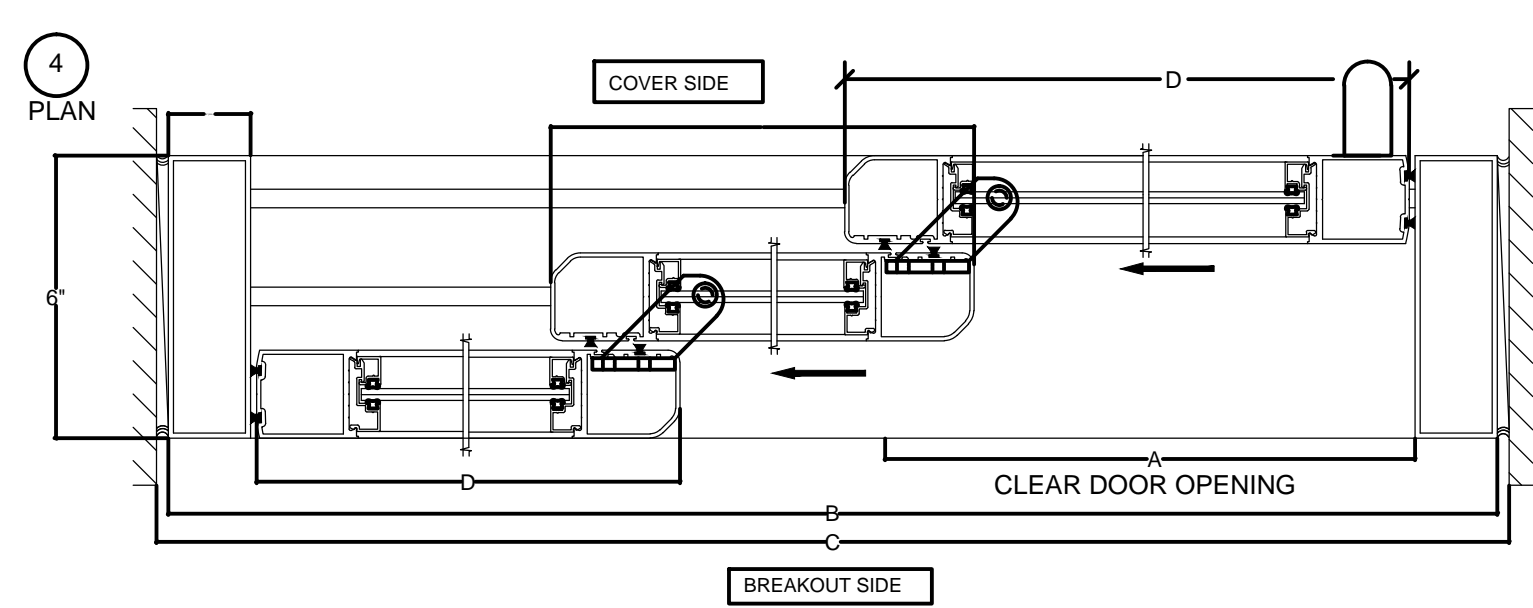

SECTION 4 OF CORRIDOR DOOR  
N.T.S.

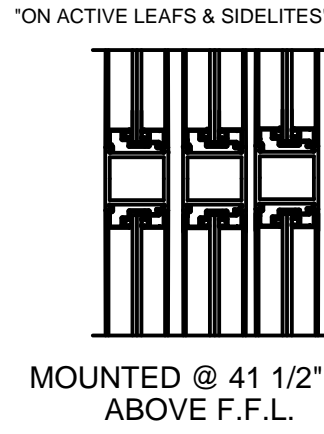

SECTION 2 OF CORRIDOR DOOR- MUNTINS IN DOOR  
N.T.S.

DOOR PACKAGE WITH 1 3/4" JAMBS				
MODEL NO.	CLEAR DOOR OPENING	OVERALL FRAME WIDTH	OPENING WIDTH	ACTIVE & SIDELITE WIDTH
	A	B	C	D
ICU-TE-3FBO-8	53 11/16"	96"	96 1/2"	32 9/16"
ICU-TE-3FBO-10	69 11/16"	120"	120 1/2"	40 9/16"
KEY	2B/3-10 5/16"	C - 1/2"	B + 1/2"	B/3+9/16"

DOOR PACKAGE WITH 1" JAMBS				
MODEL NO.	CLEAR DOOR OPENING	OVERALL FRAME WIDTH	MASONRY OPENING WIDTH	ACTIVE & SIDELITE WIDTH
	A	B	C	D
ICU-TE-3FBO-8	54 11/16"	96"	96 1/2"	33 1/16"
ICU-TE-3FBO-10	70 11/16"	120"	120 1/2"	41 1/16"
KEY	2B/3-9 5/16"	C - 1/2"	B + 1/2"	B/3+1 1/16"

DESIGN INFORMATION ON BESAM DOOR OR EQUAL  
N.T.S.

Revision	Date		RECOMMEND APPROVAL				Drawing Title PLANS, NOTES	Project Title GI RECOVERY ROOM BLDG. 21 RM 2A-104			Date 8-21-2011	Department of Veterans Affairs
			REQUESTER	Date	CHIEF OF SERVICE	Date		Project No. 659-11-561				
			ASSOC. DIR. PATIENT CARE SVC.	Date	ASSOC. DIR. for OPERATIONS	Date	Approved: Safety Manager/M&O Supervisor	Building Number B 21-2A	Checked	Drawn G.L.M.	DRAWING NO. 2	
			APPROVAL BY: MEDICAL CENTER DIRECTOR	Date			Approved: Chief of Facilities Management Svr.	Location W.G.(Bill) Hefner Medical Center 1601 Brenner Ave. Salisbury NC 28144			DWG. 2 OF 2	