



Department Of
Veterans Affairs

FAYETTEVILLE NATIONAL CEMETERY
FAYETTEVILLE, ARKANSAS

**ROOF REPAIRS AND RESURFACING
OF MAINTENANCE FACILITY BUILDINGS**

SHEET INDEX:

- L - 1 COVER SHEET - SITE PLAN, PROJECT LOCATION, & GENERAL NOTES
L - 2 ROOF PLANS AND REFERENCE PHOTOGRAPHS

GENERAL NOTES:

- ALL DIMENSIONS SHOWN ARE APPROXIMATE. IT IS THE CONTRACTOR'S RESPONSIBILITY TO FIELD VERIFY ALL DIMENSIONS, AREAS, AND MATERIAL QUANTITIES.
- ALL CONSTRUCTION WITHIN FAYETTEVILLE NATIONAL CEMETERY SHALL BE CONDUCTED WITH THE EMPHASIS ON PROPER CEMETERY ETIQUETTE AS THIS IS AN ACTIVE CEMETERY. NO DISRESPECTFUL ACTIVITY WILL BE TOLERATED.
- COORDINATE ALL CONSTRUCTION ACTIVITIES WITH THE CEMETERY DIRECTOR TO AVOID CONFLICTS AND DISRUPTIONS OF SCHEDULED CEREMONIES AND DAILY CEMETERY OPERATIONS. SEQUENCE WORK AS NECESSARY TO ENSURE DAILY CEMETERY OPERATIONS REMAIN UNINTERRUPTED DURING CONSTRUCTION OPERATIONS.
- CONTRACTOR SHALL PROVIDE AND MAINTAIN PROPER SIGNS, BARRICADES, CONES, AND FENCES TO PROPERLY PROTECT THE PUBLIC AND CEMETERY STAFF FROM INJURY. WORK AREAS SHALL BE BARRICADED OFF DURING NON-WORKING HOURS AND WHEN THERE IS NO ACTIVE CONSTRUCTION AT THE SITE.
- THE CONTRACTOR SHALL PROVIDE CONSTRUCTION SIGNAGE AND CONES AT THE LIMITS OF ALL WORK AREAS POINTING VISITOR TRAFFIC AROUND THE CONSTRUCTION ZONE. ACCESS TO THE BUILDING BE MAINTAINED AT ALL TIMES.
- ANY DAMAGE INCURRED TO EXISTING UTILITIES, IRRIGATION SYSTEM COMPONENTS, INSIDE AND OUTSIDE THE LIMITS OF WORK DUE TO CONTRACT OPERATIONS INCLUDING DAMAGE TO PAVEMENT, CURB AND GUTTER, SIDEWALKS AND OTHER STRUCTURES BY THE CONTRACTOR SHALL BE REPAIRED OR REPLACED BY THE CONTRACTOR AT NO ADDITIONAL COST TO THE GOVERNMENT.
- ALL AREAS ADJACENT TO THE SITE SHALL BE MAINTAINED IN A CLEAN CONDITION, MUD AND DUST FREE AT ALL TIMES. CONSTRUCTION OPERATIONS SHALL BE CONDUCTED IN SUCH A WAY AS TO PREVENT TRACKING OF MUD OR SOIL ONTO PUBLIC THOROUGHFARES.
- AREAS OUTSIDE OF THE CONSTRUCTION LIMITS IMPACTED BY OPERATIONS OF THE CONTRACTOR SHALL BE RETURNED TO THE STATE IT WAS FOUND PRIOR TO NEW CONSTRUCTION.
- ALL DEBRIS, EXCESS CONSTRUCTION MATERIALS, ETC. SHALL BE REMOVED OFF CEMETERY PROPERTY AND PROPERLY DISPOSED OF AT AN APPROVED WASTE DISPOSAL SITE.
- THOROUGHLY CLEAN UP THE WORK AREA AT THE END OF EACH DAY'S WORK, AND AT COMPLETION OF THE PROJECT. LEAVE PREMISES CLEAN AND FREE OF WASTE, SCRAP, USED EQUIPMENT, OR OTHER MATERIAL INTENTIONALLY OR INCIDENTALLY DELIVERED TO THE SITE BY CONTRACTOR OR CONTRACTOR'S PERSONNEL.

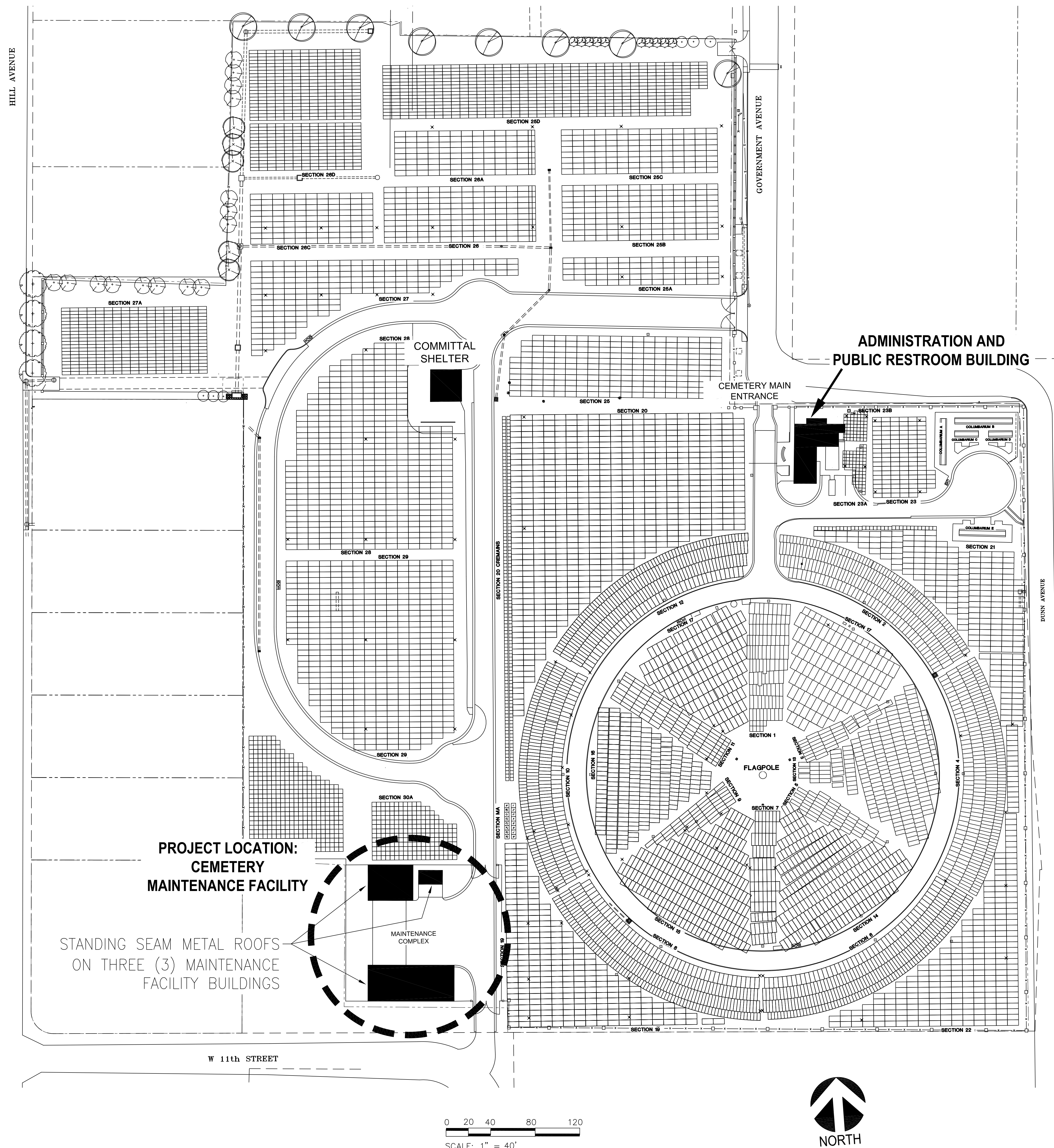

0 20 40 80 120
SCALE: 1" = 40'



NATIONAL
CEMETERY
ADMINISTRATION

Drawing Title
**SITE PLAN, PROJECT
LOCATION, AND
GENERAL NOTES**

Approved: Division Chief

Approved: Service Director

Project Title
**ROOF REPAIRS &
RESURFACING -
MAINT. FACILITY**

Building Number

Location
FAYETTEVILLE NATIONAL CEMETERY

Checked
.

Drawn
RLD

Date
04/26/2016

Project No.
842-16-203

DRAWING NO.
L-1

Dwg. 1 Of 2



1B REFERENCE PHOTO
L-2 EXISTING CONDITION - RUSTED AREAS ON METAL ROOF PANELS



1D REFERENCE PHOTO
L-2 EXISTING CONDITIONS - PEELING & FLAKING PAINT ON METAL ROOF PANELS



1F REFERENCE PHOTO
L-2 BUILDINGS 2 & 3 - LOOKING NORTHWEST



1G REFERENCE PHOTO
L-2 BUILDING 1 - LOOKING SOUTHWEST

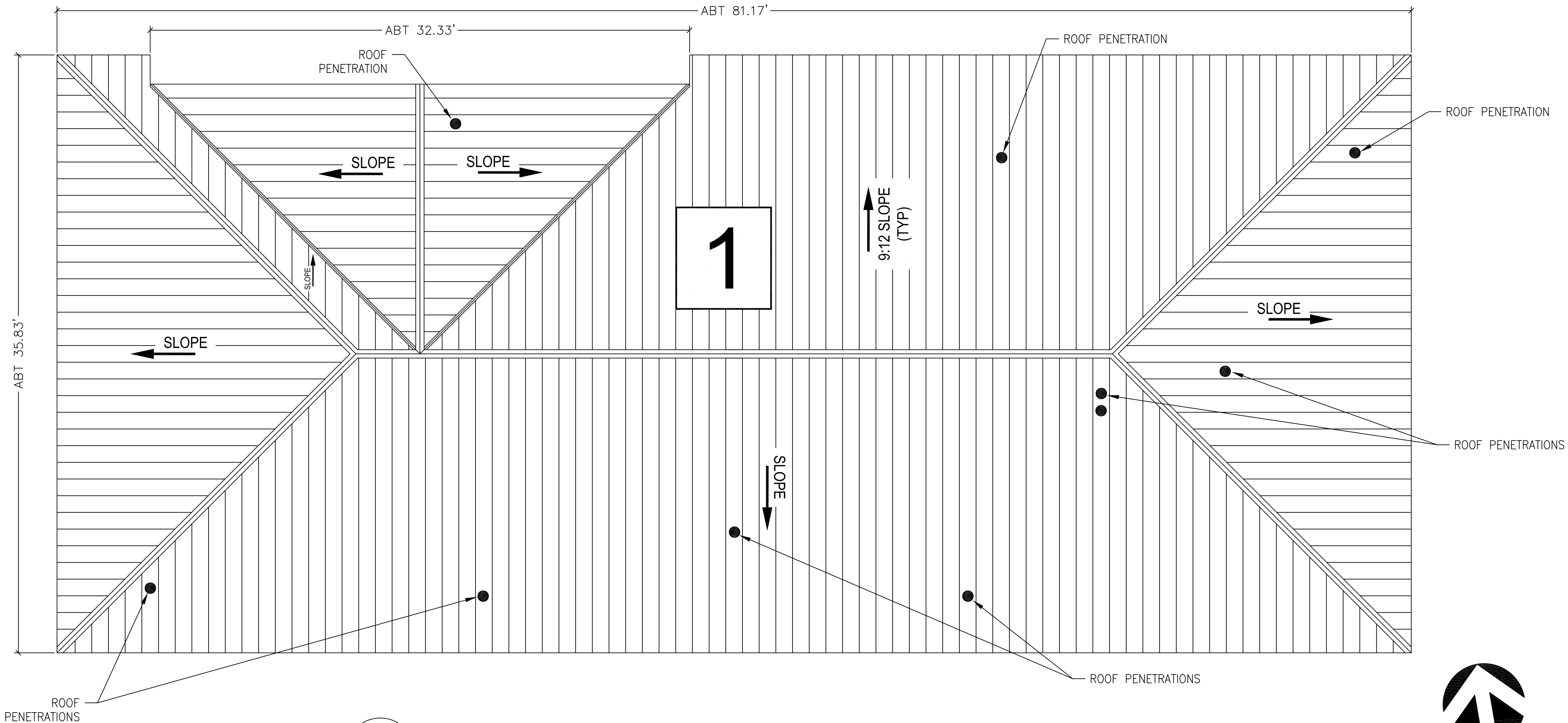
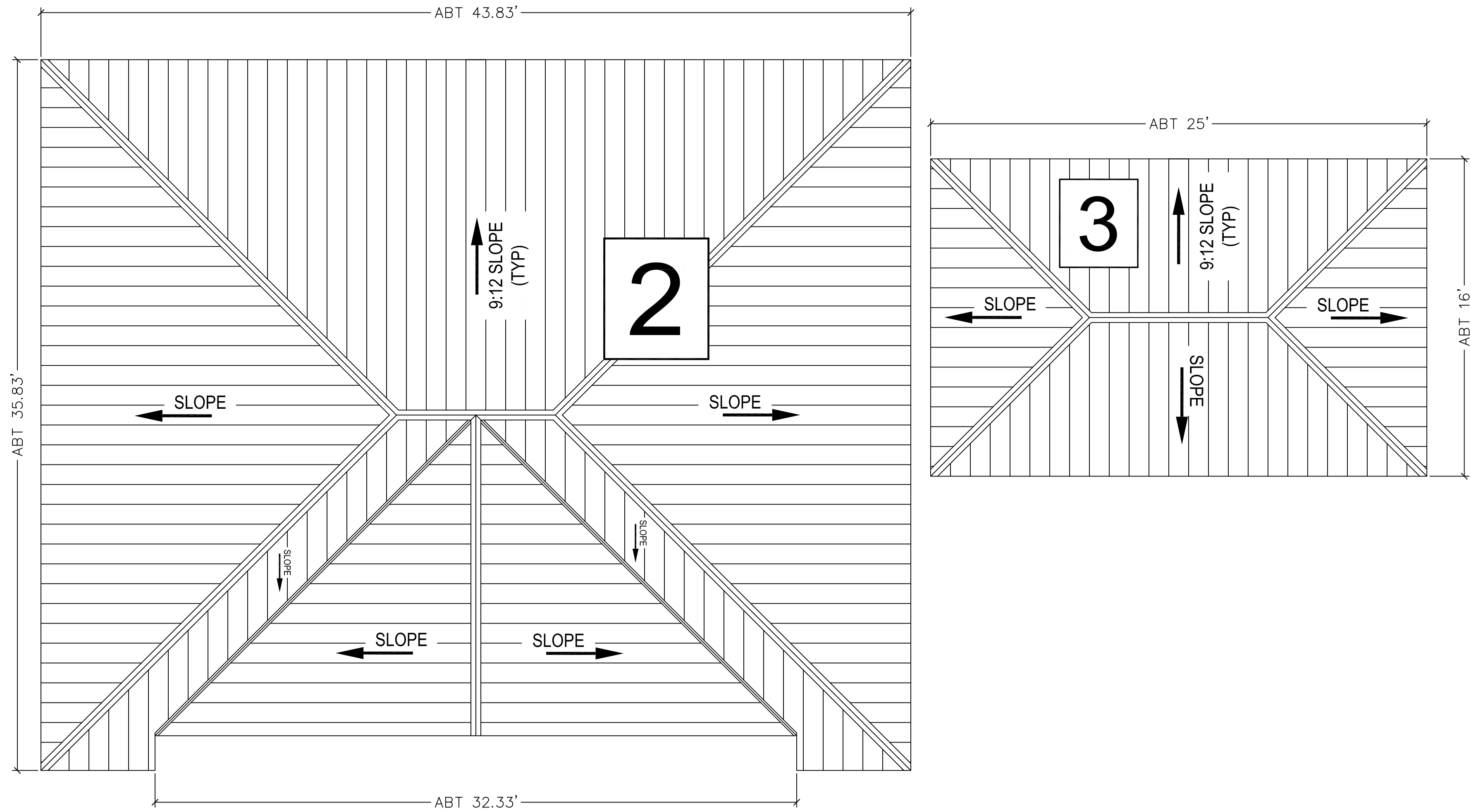

5G ROOF PLANS - MAINTENANCE FACILITY BUILDINGS (1,2, & 3)
L-2 SCALE : 3" = 1'-0"



			 NATIONAL CEMETERY ADMINISTRATION	Drawing Title ROOF PLANS & REFERENCE PHOTOGRAPHS		Project Title ROOF REPAIRS & RESURFACING - MAINT. FACILITY		Date 04/26/2016		
				Approved: Division Chief		Building Number ----	Checked .	Drawn RLD	Project No. 842-16-203	
				Approved: Service Director		Location FAYETTEVILLE NATIONAL CEMETERY		DRAWING NO. L-2		
								Dwg. 2 Of 2		
Revisions		Date								