SCALE: REF:

SCALE: REF:

SCALE: REF:

SCALE: REF:

SCALE: REF:

SCALE: REF:

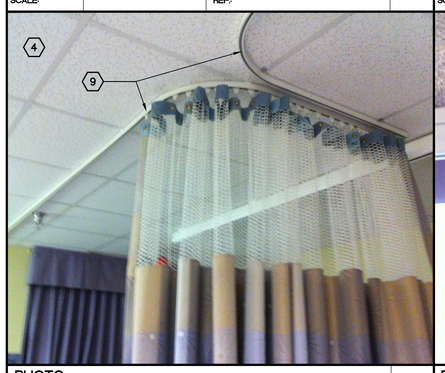

PHOTO D5

SCALE: REF:

PHOTO D4

SCALE: REF:

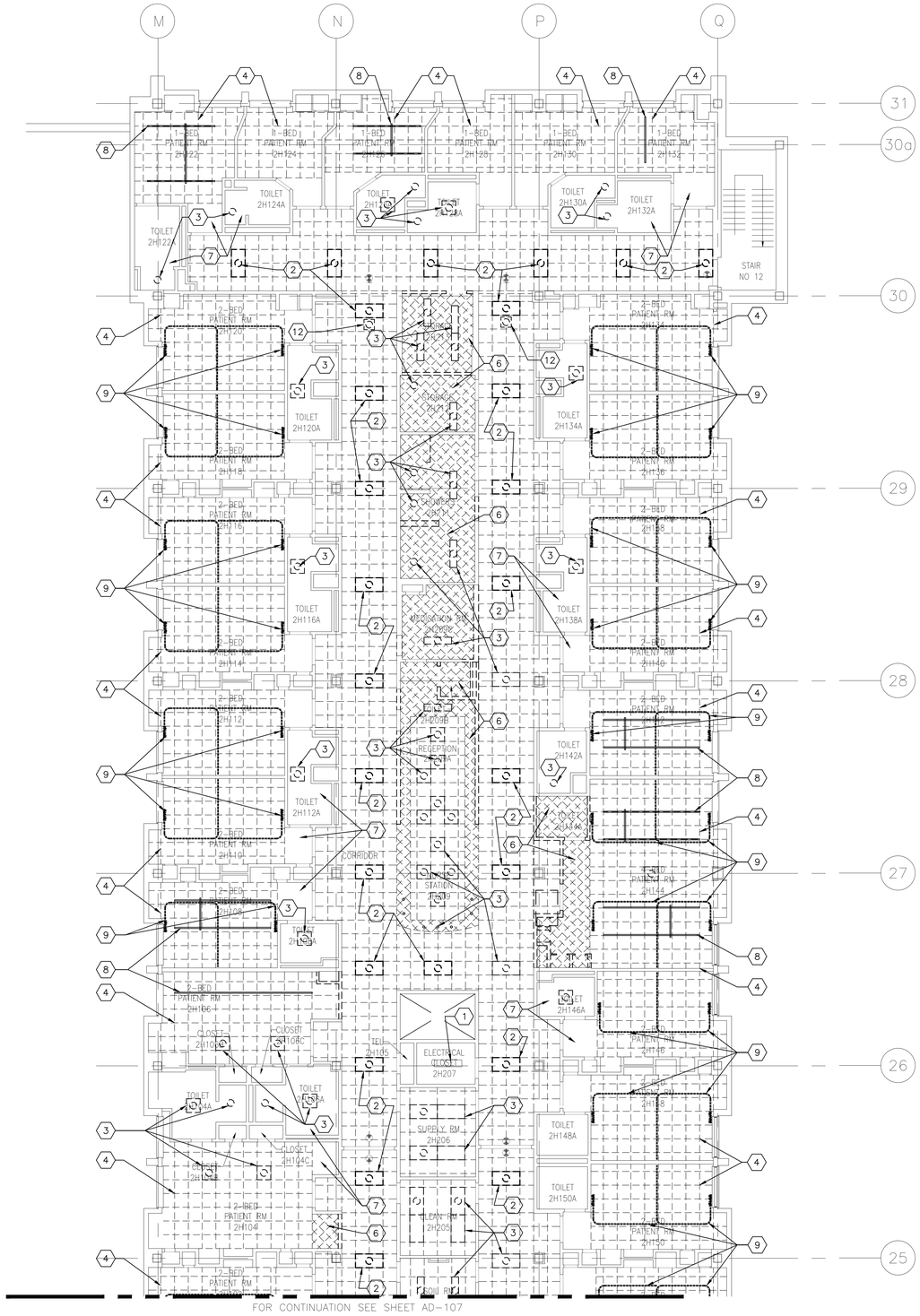

SECOND FLOOR H-WING REFLECTED CEILING DEMOLITION PLAN D1

SCALE: REF:

LEGEND:

1. EXISTING CEILING MOUNTED LIGHT FIXTURES TO REMAIN
2. EXISTING CEILING MOUNTED LIGHT FIXTURES TO BE REMOVED, STORED ON SITE FOR REINSTALLATION
3. EXISTING CEILING MOUNTED LIGHT FIXTURES TO BE REMOVED AND DISCARDED/ TRASHED, PATCH AND REPAIR SURFACES TO RECEIVE NEW FINISHES
4. EXISTING CEILING TILE, GRID AND ANY OTHER ASSOCIATED ASSEMBLIES TO BE REMOVED AND DISCARDED/TRASHED
5. EXISTING CEILING TILE, GRID AND ANY OTHER ASSOCIATED ASSEMBLIES TO REMAIN
6. EXISTING GYP. BD. CEILING AND ANY OTHER ASSOCIATED ASSEMBLIES TO BE REMOVED AND DISCARDED/TRASHED
7. EXISTING GYP. BD. CEILING AND ANY OTHER ASSOCIATED ASSEMBLIES TO REMAIN
8. EXISTING PATIENT LIFT AND ANY OTHER ASSOCIATED ASSEMBLIES TO REMAIN
9. EXISTING PATIENT PRIVACY TRACK/CURTAIN AND ANY OTHER ASSOCIATED ASSEMBLIES TO BE REMOVED AND DISCARDED/TRASHED
10. EXISTING ROLLING GRILLE AND ALL ASSOCIATED ASSEMBLIES TO BE REMOVED IN THEIR ENTIRETY AND DISCARDED/TRASHED
11. EXISTING PATIENT LIFT AND ANY OTHER ASSOCIATED ASSEMBLIES TO BE REMOVED AND STORED ON SITE FOR REINSTALLATION – NEW LOCATION TO BE COORDINATED W/ OWNER
12. EXISTING SECURITY CAMERAS TO BE REMOVED, STORED ON SITE FOR REINSTALLATION

N

GRAPHIC SCALE

0 2' 4' 8' 12' 16' 32'

SCALE: 1/8"=1'-0"

KEY PLAN

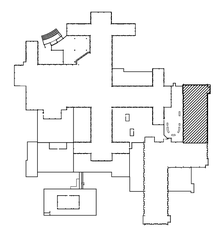

ISSUE FOR BIDDING	10/06/2015
Revisions:	Date

CONSULTANTS

LEO A DALY
PLANNING ARCHITECTURE ENGINEERING INTERIORS
1201 Connecticut Ave NW Washington DC 20036 USA
Tel 202-861-4600 Fax 202-872-8530

EBL ENGINEERS, LLC
MECHANICAL • ELECTRICAL • FIRE PROTECTION
The Professional Engineering Center
8005 Harford Road, Baltimore, Maryland 21234-5701
(410) 668-8000 FAX (410) 668-8001
e-mail ebl@eblengineers.com
Fire Protection – Life Safety – Code Compliance

JMT JOHNSON, MIRMIRAN & THOMPSON
Engineering A Brighter Future
72 Loveton Circle
Sparks, Maryland 21152
phone / 410.329.3100
fax / 410.472.2200

AMT LLC
PROFESSIONAL ENGINEERS & LAND SURVEYORS
10 G STREET, NE, SUITE 430
WASHINGTON, DC. 20002
PH: (202) 289-4545
FAX: (202) 289-5051

DISTRICT OF COLUMBIA
KHALID I. BHATTI
100943
LICENSED
ARCHITECT

ARCHITECT

MIMARCH

MIMAR ARCHITECTS, INC.
Architecture, Engineering, Design/Build
7004 Security Blvd, Suite #210
Baltimore, MD 21244
Phone: 410-944-4900 Fax: 410-944-8044

Drawing Title
SECOND FLOOR H-WING REFLECTED CEILING DEMOLITION PLAN

Approved: Project Director
APPROVED - BY - NAME
APPROVED - BY - TITLE/RANK
STATION - MANAGEMENT

Project Title
ADDITION AND RENOVATION OF THE COMMUNITY LIVING CENTER

Location
VAMC WASHINGTON, DC

Date	Checked	Drawn
APPROVED - DATE	BV	MC

Project Number 688-400

Building Number BUILDING #6

Drawing Number AD-106

Dwg. XX of

Office of Construction and Facilities Management

Department of Veterans Affairs

VA FORM 08-6231

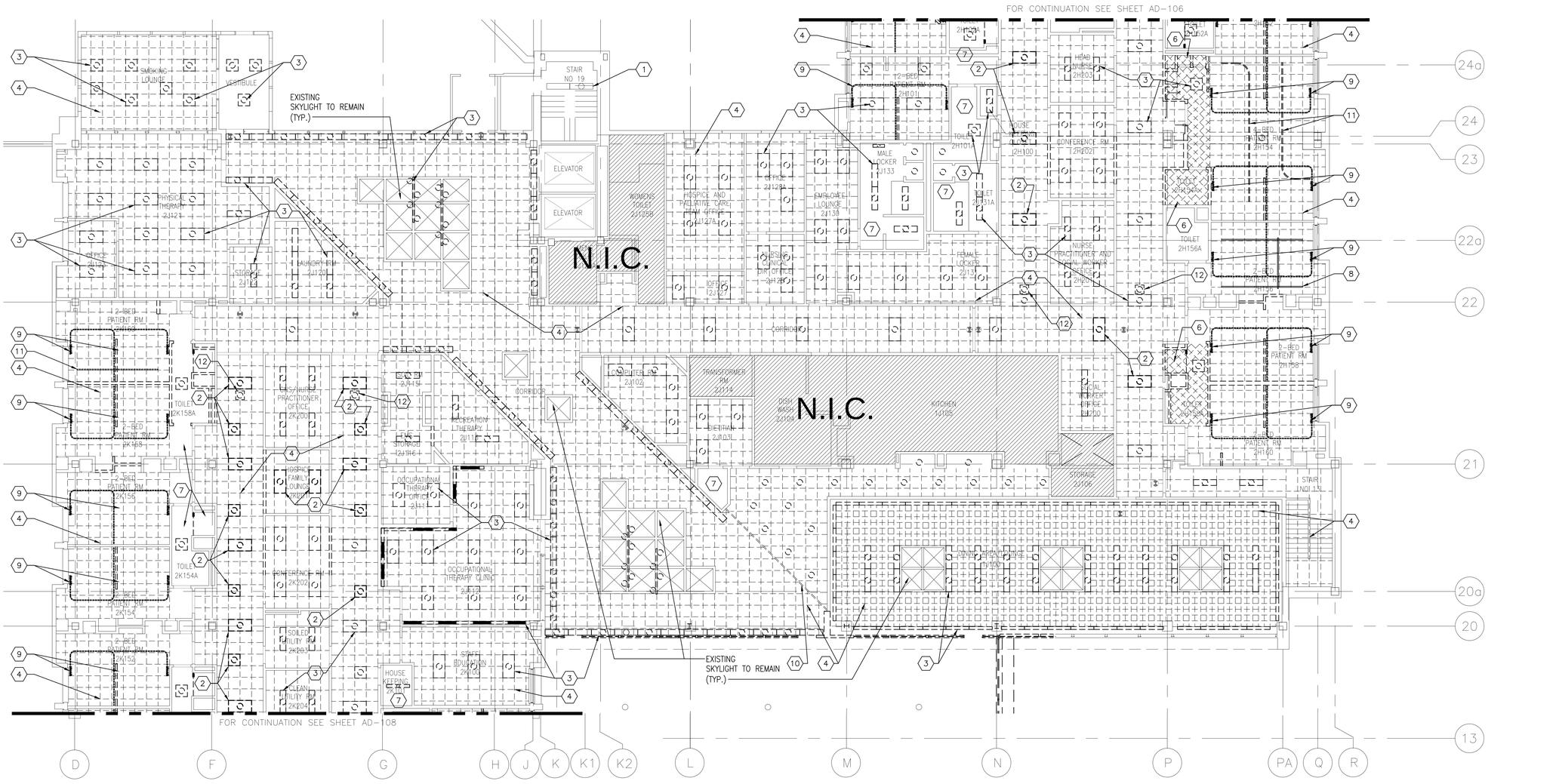

LEGEND:

1. EXISTING CEILING MOUNTED LIGHT FIXTURES TO REMAIN
2. EXISTING CEILING MOUNTED LIGHT FIXTURES TO BE REMOVED, STORED ON SITE FOR REINSTALLATION
3. EXISTING CEILING MOUNTED LIGHT FIXTURES TO BE REMOVED AND DISCARDED/ TRASHED, PATCH AND REPAIR SURFACES TO RECEIVE NEW FINISHES
4. EXISTING CEILING TILE, GRID AND ANY OTHER ASSOCIATED ASSEMBLIES TO BE REMOVED AND DISCARDED/TRASHED
5. EXISTING CEILING TILE, GRID AND ANY OTHER ASSOCIATED ASSEMBLIES TO REMAIN
6. EXISTING GYP. BD. CEILING AND ANY OTHER ASSOCIATED ASSEMBLIES TO BE REMOVED AND DISCARDED/TRASHED
7. EXISTING GYP. BD. CEILING AND ANY OTHER ASSOCIATED ASSEMBLIES TO REMAIN
8. EXISTING PATIENT LIFT AND ANY OTHER ASSOCIATED ASSEMBLIES TO REMAIN
9. EXISTING PATIENT PRIVACY TRACK/CURTAIN AND ANY OTHER ASSOCIATED ASSEMBLIES TO BE REMOVED AND DISCARDED/TRASHED
10. EXISTING ROLLING GRILLE AND ALL ASSOCIATED ASSEMBLIES TO BE REMOVED IN THEIR ENTIRETY AND DISCARDED/TRASHED
11. EXISTING PATIENT LIFT AND ANY OTHER ASSOCIATED ASSEMBLIES TO BE REMOVED AND STORED ON SITE FOR REINSTALLATION – NEW LOCATION TO BE COORDINATED W/ OWNER
12. EXISTING SECURITY CAMERAS TO BE REMOVED, STORED ON SITE FOR REINSTALLATION

BID ALTERNATE 1:
NO REFLECTED CEILING DEMOLITION WORK IN "K" WING.

SECOND FLOOR J-WING REFLECTED CEILING DEMOLITION PLAN

SCALE: 1/8"=1'-0" | REF: | **C1**

GRAPHIC SCALE
0 2' 4' 8' 12' 16' 32'
SCALE: 1/8"=1'-0"

KEY PLAN

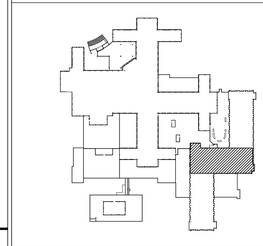

SCALE:	REF:
SCALE:	REF:
SCALE:	REF:
SCALE:	REF:
SCALE:	REF:

ISSUE FOR BIDDING	10/06/2015
Revisions:	Date

CONSULTANTS

LEO A DALY
PLANNING ARCHITECTURE ENGINEERING INTERIORS
1201 Connecticut Ave NW Washington DC 20036 USA
Tel 202-861-6600 Fax 202-872-8530

EBL ENGINEERS, LLC
MECHANICAL • ELECTRICAL • FIRE PROTECTION
The Professional Engineering Center
8005 Harford Road, Baltimore, Maryland 21234-5701
(410) 668-8000 FAX (410) 668-8001
e-mail: ebl@eblengineers.com
Fire Protection – Life Safety – Code Compliance

JMT JOHNSON, MIRMIRAN & THOMPSON
Engineering A Brighter Future
72 Loveton Circle
Sparks, Maryland 21152
phone / 410.329.3100
fax / 410.472.2200

AMT LLC
PROFESSIONAL ENGINEERS & LAND SURVEYORS
10 G STREET, NE, SUITE 430
WASHINGTON, DC, 20002
PH: (202) 289-4545
FAX: (202) 289-5051

DISTRICT OF COLUMBIA
KHALID I. BHATTI
100943
LICENSED
ARCHITECT

ARCHITECT

MIMARCH
MIMAR ARCHITECTS, INC.
Architecture, Engineering, Design/Build
7004 Security Blvd, Suite #210
Baltimore, MD 21244
Phone: 410-944-4900 Fax: 410-944-8044

Drawing Title
SECOND FLOOR J-WING REFLECTED CEILING DEMOLITION PLAN

Approved Project Director
APPROVED – BY – NAME
APPROVED – BY – TITLE/RANK
STATION – MANAGEMENT

Project Title
ADDITION AND RENOVATION OF THE COMMUNITY LIVING CENTER

Location
VAMC WASHINGTON, DC

Date	Checked	Drawn
APPROVED – DATE	BV	MC

Project Number 688-400

Building Number BUILDING #6

Drawing Number AD-107

Dwg. XX of

Office of Construction and Facilities Management
Department of Veterans Affairs

VA FORM 08-6231

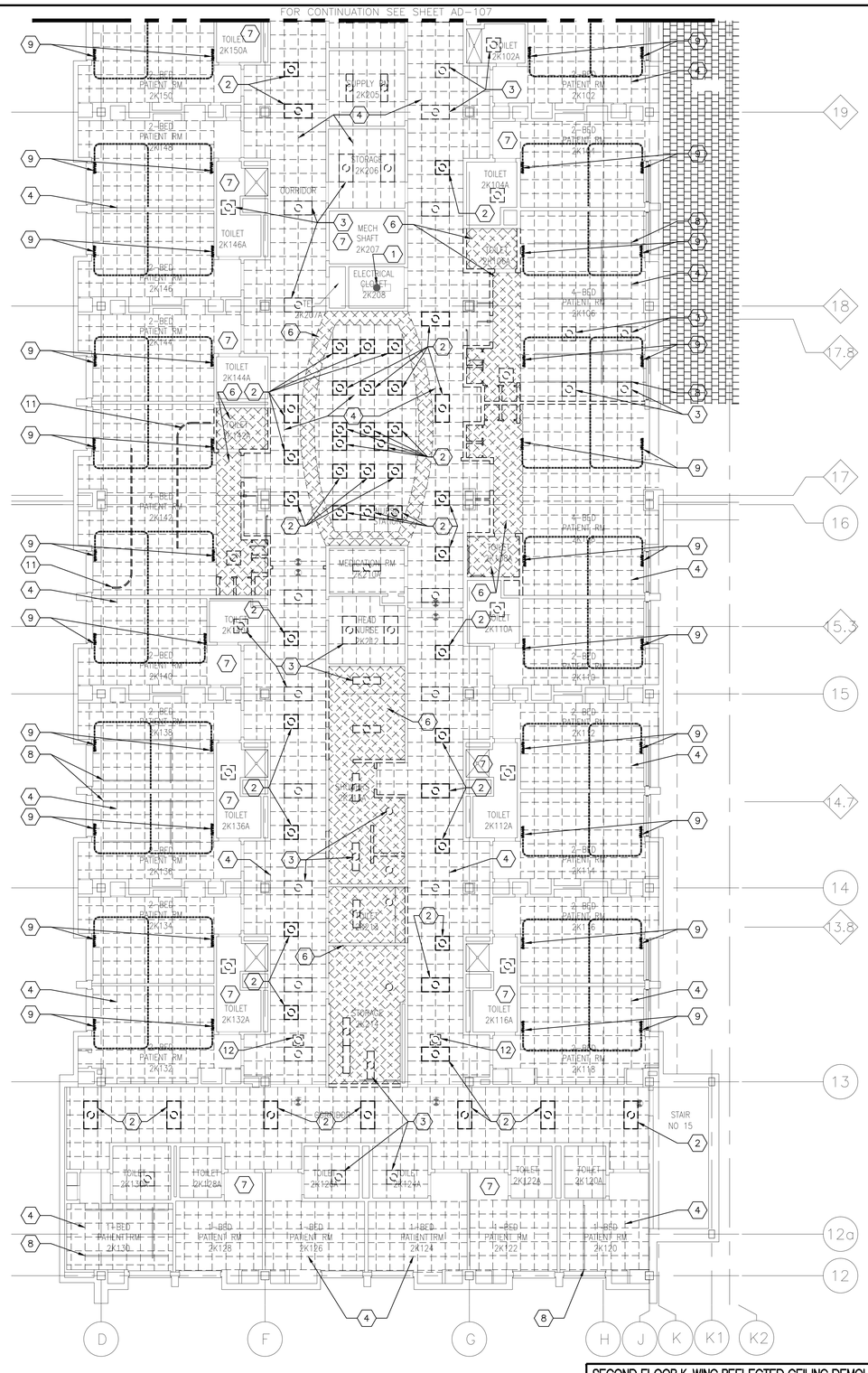

LEGEND:

1. EXISTING CEILING MOUNTED LIGHT FIXTURES TO REMAIN
2. EXISTING CEILING MOUNTED LIGHT FIXTURES TO BE REMOVED, STORED ON SITE FOR REINSTALLATION
3. EXISTING CEILING MOUNTED LIGHT FIXTURES TO BE REMOVED AND DISCARDED/ TRASHED, PATCH AND REPAIR SURFACES TO RECEIVE NEW FINISHES
4. EXISTING CEILING TILE, GRID AND ANY OTHER ASSOCIATED ASSEMBLIES TO BE REMOVED AND DISCARDED/TRASHED
5. EXISTING CEILING TILE, GRID AND ANY OTHER ASSOCIATED ASSEMBLIES TO REMAIN
6. EXISTING GYP. BD. CEILING AND ANY OTHER ASSOCIATED ASSEMBLIES TO BE REMOVED AND DISCARDED/TRASHED
7. EXISTING GYP. BD. CEILING AND ANY OTHER ASSOCIATED ASSEMBLIES TO REMAIN
8. EXISTING PATIENT LIFT AND ANY OTHER ASSOCIATED ASSEMBLIES TO REMAIN
9. EXISTING PATIENT PRIVACY TRACK/CURTAIN AND ANY OTHER ASSOCIATED ASSEMBLIES TO BE REMOVED AND DISCARDED/TRASHED
10. EXISTING ROLLING GRILLE AND ALL ASSOCIATED ASSEMBLIES TO BE REMOVED IN THEIR ENTIRETY AND DISCARDED/TRASHED
11. EXISTING PATIENT LIFT AND ANY OTHER ASSOCIATED ASSEMBLIES TO BE REMOVED AND STORED ON SITE FOR REINSTALLATION – NEW LOCATION TO BE COORDINATED W/ OWNER
12. EXISTING SECURITY CAMERAS TO BE REMOVED, STORED ON SITE FOR REINSTALLATION

N

GRAPHIC SCALE

0 2' 4' 8' 12' 16' 32'

SCALE: 1/8"=1'-0"

KEY PLAN

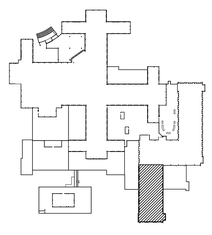

SECOND FLOOR K-WING REFLECTED CEILING DEMOLITION PLAN

SCALE: 1/8"=1'-0" | REF: | D1

ISSUE FOR BIDDING	10/06/2015
Revisions:	Date

CONSULTANTS

LEO A DALY
PLANNING ARCHITECTURE ENGINEERING INTERIORS
1201 Connecticut Ave NW Washington DC 20036 USA
Tel 202-861-4600 Fax 202-872-8530

EBL ENGINEERS, LLC
MECHANICAL • ELECTRICAL • FIRE PROTECTION
The Professional Engineering Center
8005 Harford Road, Baltimore, Maryland 21234-5701
(410) 668-8000 FAX (410) 668-8001
e-mail: ebl@ebl-engineers.com
Fire Protection – Life Safety – Code Compliance

JMT JOHNSON, MIRMIRAN & THOMPSON
Engineering A Brighter Future
72 Loveton Circle
Sparks, Maryland 21152
phone / 410.329.3100
fax / 410.472.2200

AMT LLC
PROFESSIONAL ENGINEERS & LAND SURVEYORS
10 G STREET, NE, SUITE 430
WASHINGTON, DC, 20002
PH: (202) 289-4545
FAX: (202) 289-5051

DISTRICT OF COLUMBIA
KHALID I. BHATTI
100943
LICENSED
ARCHITECT

ARCHITECT

MIMARCH

MIMAR ARCHITECTS, INC.
Architecture, Engineering, Design/Build
7004 Security Blvd, Suite #210
Baltimore, MD 21244
Phone: 410-944-4900 Fax: 410-944-8044

Drawing Title
SECOND FLOOR K-WING REFLECTED CEILING DEMOLITION PLAN

Approved: Project Director
APPROVED - BY - NAME
APPROVED - BY - TITLE/RANK
STATION - MANAGEMENT

Project Title
ADDITION AND RENOVATION OF THE COMMUNITY LIVING CENTER

Location
VAMC WASHINGTON, DC

Date	Checked	Drawn
APPROVED - DATE	BV	MC

Project Number: 688-400

Building Number: BUILDING #6

Drawing Number: AD-108

Dwg. XX of

Office of Construction and Facilities Management

Department of Veterans Affairs

VA FORM 08-6231

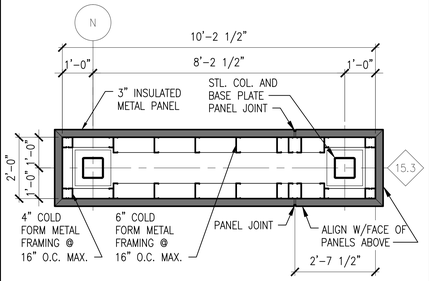

PLAN DETAIL — A5
SCALE: 1/2"=1'-0" REF:

SCALE: REF:

SCALE: REF:

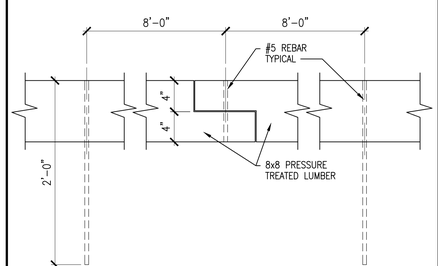

DETAIL — D5
SCALE: 1 1/2"=1'-0" REF:

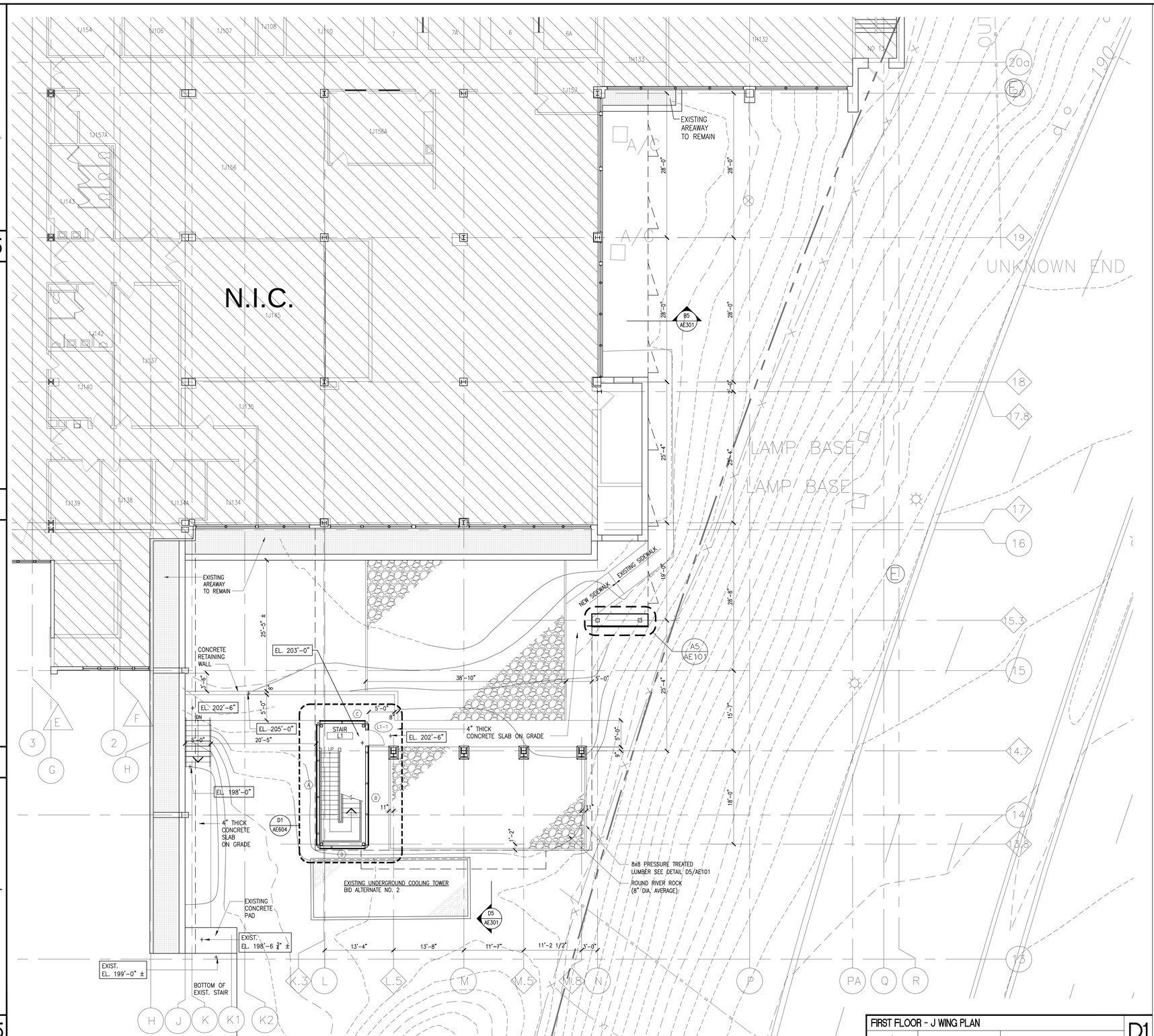

FIRST FLOOR - J WING PLAN — D1
SCALE: 1/8" =1'-0" REF:

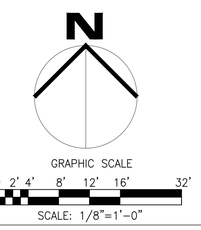

KEY PLAN

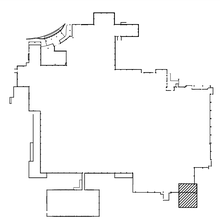

ISSUE FOR BIDDING	10/06/2015
Revisions:	Date

CONSULTANTS

LEO A DALY
PLANNING ARCHITECTURE ENGINEERING INTERIORS
1201 Connecticut Ave NW Washington DC 20036 USA
Tel 202-861-4600 Fax 202-872-8530

EBL ENGINEERS, LLC
MECHANICAL • ELECTRICAL • FIRE PROTECTION
The Professional Engineering Center
8005 Harford Road, Baltimore, Maryland 21234-5701
(410) 668-8000 FAX (410) 668-8001
e-mail ebl@eblengineers.com
Fire Protection – Life Safety – Code Compliance

JMT JOHNSON, MIRMIRAN & THOMPSON
Engineering A Brighter Future
72 Loveton Circle
Sparks, Maryland 21152
phone / 410.329.3100
fax / 410.472.2200

AMT LLC
PROFESSIONAL ENGINEERS & LAND SURVEYORS
10 G STREET, NE, SUITE 430
WASHINGTON, DC, 20002
PH: (202) 289-4545
FAX: (202) 289-5051

DISTRICT OF COLUMBIA
KHALID I. BHATTI
100943
LICENSED
ARCHITECT

ARCHITECT

MIMARCH

MIMAR ARCHITECTS, INC.
Architecture, Engineering, Design/Build
7004 Security Blvd, Suite #210
Baltimore, MD 21244
Phone: 410-944-4900 Fax: 410-944-8044

Drawing Title
FIRST FLOOR PLAN - J WING

Approved Project Director
APPROVED - BY - NAME
APPROVED - BY - TITLE/RANK
STATION - MANAGEMENT

Project Title
ADDITION AND RENOVATION OF THE COMMUNITY LIVING CENTER

Location
VAMC WASHINGTON, DC

Date	Checked	Drawn
APPROVED - DATE	BV	MC

Project Number
688-400

Building Number
BUILDING #6

Drawing Number
AE-101
Dwg. XX of

Office of Construction and Facilities Management
Department of Veterans Affairs

VA FORM 08-6231

NEW WORK GENERAL NOTES (APPLY TO THIS SHEET ONLY):

1. UNLESS OTHERWISE NOTED, ALL WORK AREAS TO HAVE NEW FLOOR, WALL AND CEILING FINISHES.
2. UNLESS OTHERWISE NOTED, FURNITURE AND EQUIPMENT IS NIC.

NEW WORK KEYNOTES (APPLY TO THIS SHEET ONLY): (X)

1 NOT USED.

2 PROVIDE HANDRAIL TO NEXT FRAME OR OPENING. SEE A3/AE605

3 PROVIDE CORNER GUARD. SEE A3/AE605

4 PROVIDE WALL PROTECTION TO NEXT FRAME OR OPENING. SEE A3/AE605

5 SYSTEMS FURNITURE, OWNER FURNISHED OWNER INSTALLED (OFOI). RELATED DIMENSIONAL CLEARANCES ARE PROVIDED ONLY FOR REFERENCE. GENERAL CONTRACTOR TO PROVIDE REQUIRED MEP INFRASTRUCTURE AND COORDINATE FOR ALL REQUIRED CONNECTIONS.

6 PROVIDE DOOR TYPE D. TELESCOPIC SLIDING GLASS DOOR WITH APPLIED PRIVACY FILM – SEE DWG. AE-601.

7 WINDOW SHADES – TYPICAL ALL PATIENT ROOMS

8 ALL SHOWERS, BATHROOMS AND TUB SURROUNDS TO RECEIVE NEW FINISHES TO INCLUDE CERAMIC TILE AND PAINT

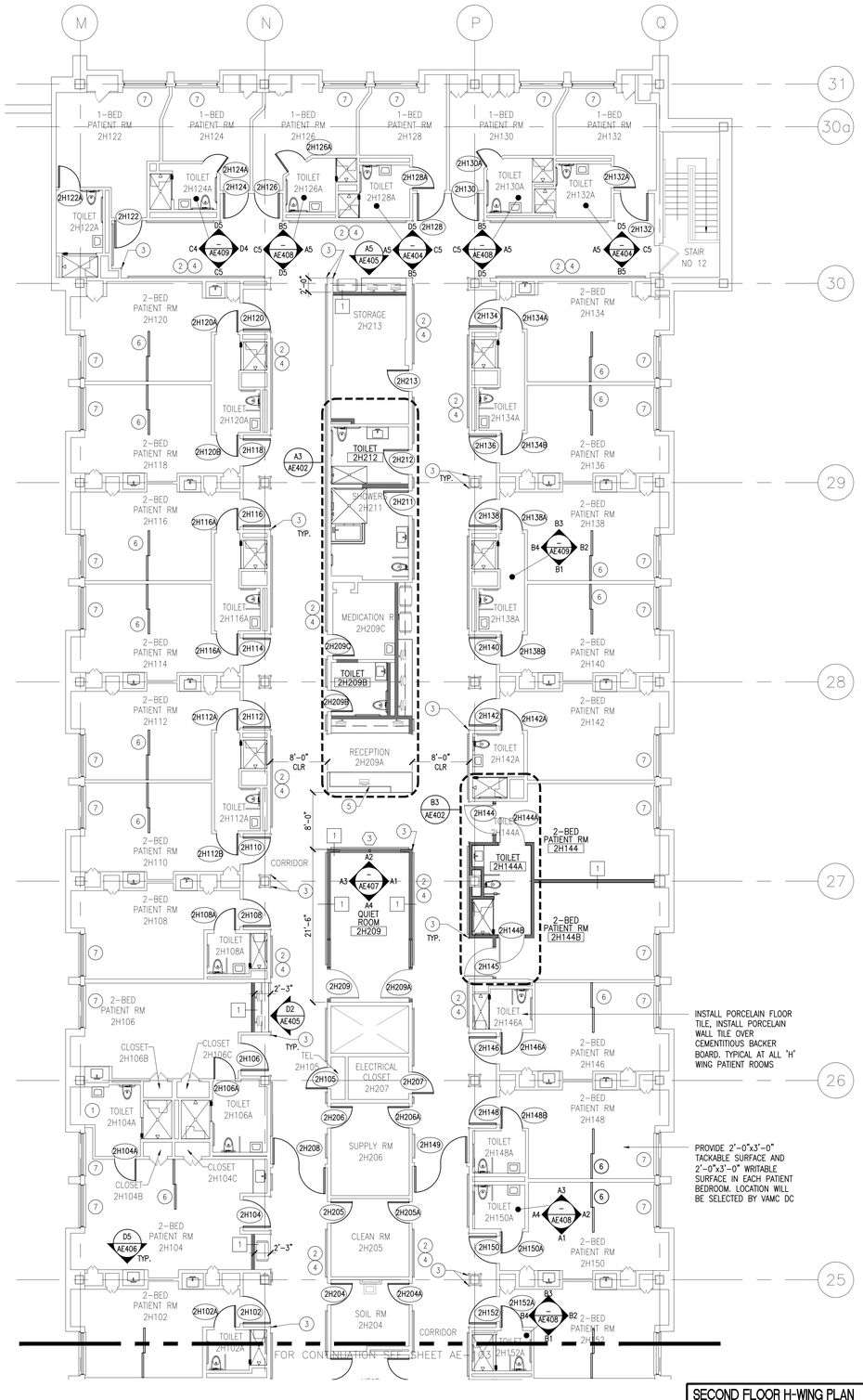

BID ALTERNATE 1:
NO WORK IN "H" WING EXCEPT ROOMS 2H211 AND 2H212.

BID ALTERNATE 6:
DELETE SLIDING GLASS DOOR TYPE "D" IN ALL TWO BED PATIENT ROOMS (KEYNOTE #6)

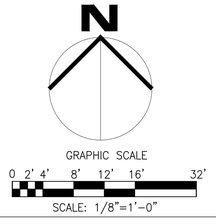

KEY PLAN

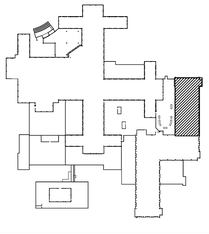

SECOND FLOOR H-WING PLAN
SCALE: 1/8"=1'-0" REF: D1

SCALE:	REF:	SCALE:	REF:
SCALE:	REF:	SCALE:	REF:
SCALE:	REF:	SCALE:	REF:

CONSULTANTS

LEO A DALY
PLANNING ARCHITECTURE ENGINEERING INTERIORS
1201 Connecticut Ave NW Washington DC 20036 USA
Tel 202-861-4600 Fax 202-872-8530

EBL ENGINEERS, LLC
MECHANICAL • ELECTRICAL • FIRE PROTECTION
The Professional Engineering Center
8005 Harford Road, Baltimore, Maryland 21234-5701
(410) 668-8000 FAX (410) 668-8001
e-mail ebl@eblengineers.com
Fire Protection – Life Safety – Code Compliance

JMT JOHNSON, MIRMIRAN & THOMPSON
Engineering A Brighter Future
72 Loveton Circle
Sparks, Maryland 21152
phone / 410.329.3100
fax / 410.472.2200

AMT LLC
PROFESSIONAL ENGINEERS & LAND SURVEYORS
10 G STREET, NE, SUITE 430
WASHINGTON, DC, 20002
PH: (202) 289-4545
FAX: (202) 289-5051

DISTRICT OF COLUMBIA
KHALID I. BHATTI
100943
LICENSED
ARCHITECT

ARCHITECT

MIMAR ARCHITECTS, INC.
Architecture, Engineering, Design/Build
7004 Security Blvd, Suite #210
Baltimore, MD 21244
Phone: 410-944-4900 Fax: 410-944-8044

Drawing Title	Project Title	Project Number
SECOND FLOOR H-WING PLAN	ADDITION AND RENOVATION OF THE COMMUNITY LIVING CENTER	688-400
Approved Project Director: APPROVED - BY - NAME; APPROVED - BY - TITLE/RANK; STATION - MANAGEMENT	Location: VAMC WASHINGTON, DC	Building Number: BUILDING #6
	Date: APPROVED - DATE; Checked: BV; Drawn: MC	Drawing Number: AE-102; Dwg. XX of

Office of Construction and Facilities Management

Department of Veterans Affairs

ISSUE FOR BIDDING	10/06/2015
Revisions:	Date

VA FORM 08-6231