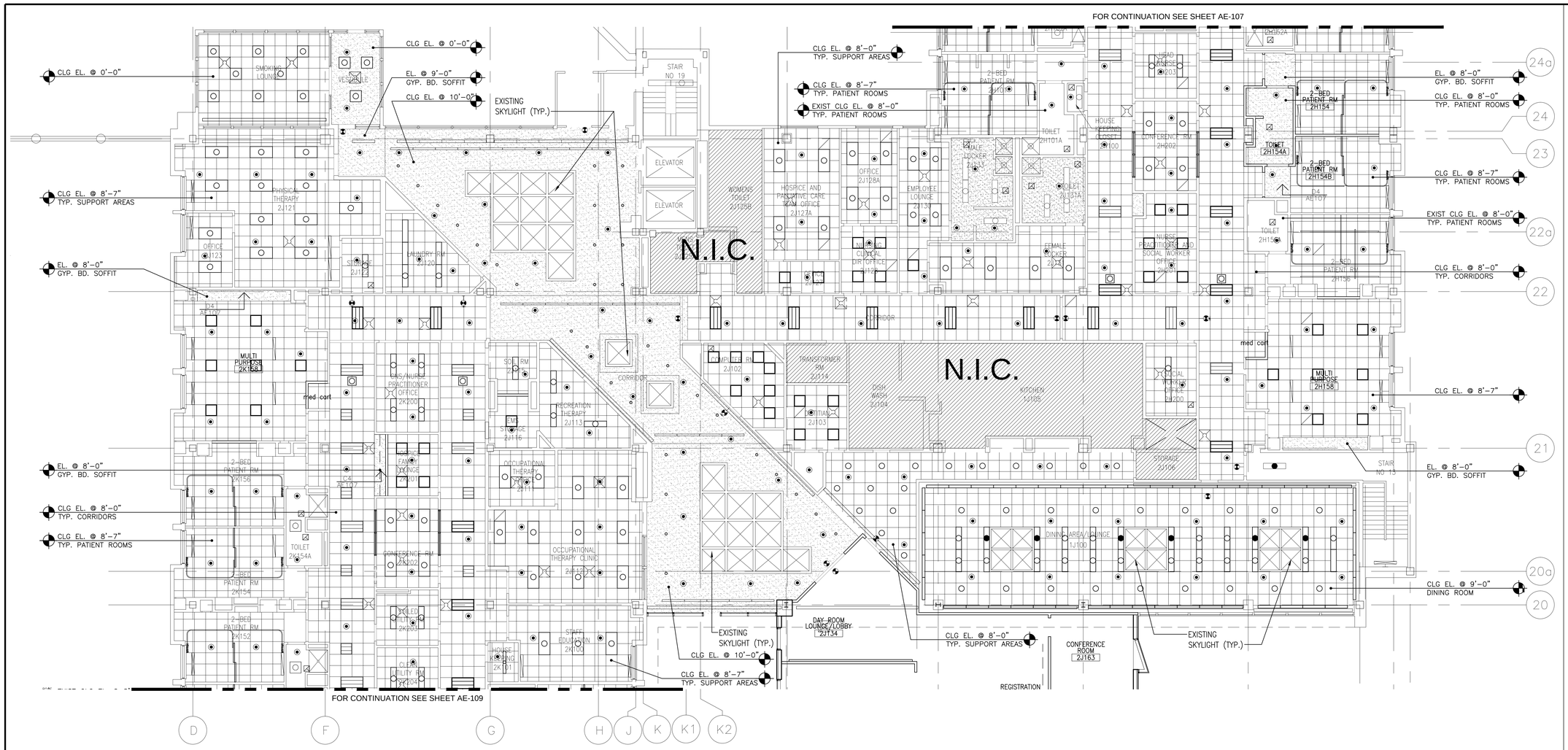

LEGEND:

- EXISTING CEILING MOUNTED\LIGHT FIXTURES TO REMAIN
- ACOUSTICAL CEILING TILE (A.C.T.) AND SUSPENSION SYSTEM
- SUSPENDED G.W.B. CEILING (PAINTED)
- EXISTING CEILING MOUNTED PATIENT LIFT
- PATIENT PRIVACY TRACK/ CURTAIN W/ DIVIDER PARTITION
- PATIENT PRIVACY TRACK/ CURTAINS
- PATIENT PRIVACY TRACK/ CURTAIN W/O DIVIDER PARTITION
- OVERHEAD IV TRACK
- OFOI HEADWALL UNIT, COORD. MEP, TECH AND NURSE CALL CONNECTIONS
- RECESSED FLOURESCENT LIGHT FIXTURE
- RECESSED FLOURESCENT LIGHT FIXTURE
- RECESSED DOWNLIGHT
- SUPPLY DIFFUSER (EXISTING)
- RETURN AIR (EXISTING)
- RETURN AIR
- SUPPLY DIFFUSER
- SPRINKLER HEAD
- REINSTALLED EXISTING SECURITY CAMERAS
- EXIT SIGN

SECOND FLOOR J-WING REFLECTED CEILING PLAN

SCALE: 1/8"=1'-0" | REF: | C1

N

GRAPHIC SCALE

0 2' 4' 8' 12' 16' 32'

SCALE: 1/8"=1'-0"

KEY PLAN

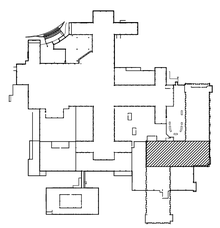

SCALE:	REF:	SCALE:	REF:	SCALE:	REF:	SCALE:	REF:	SCALE:	REF:

ISSUE FOR BIDDING	10/06/2015
Revisions:	Date

CONSULTANTS

LEO A DALY
PLANNING ARCHITECTURE ENGINEERING INTERIORS
1201 Connecticut Ave NW Washington DC 20036 USA
Tel 202-861-4600 Fax 202-672-8530

EBL ENGINEERS, LLC
MECHANICAL • ELECTRICAL • FIRE PROTECTION
The Professional Engineering Center
8005 Harford Road, Baltimore, Maryland 21234-5701
(410) 668-8000 FAX (410) 668-8001
e-mail ebl@ebleng.com
Fire Protection – Life Safety – Code Compliance

JMT JOHNSON, MIRMIRAN & THOMPSON
Engineering A Brighter Future
72 Loveton Circle
Sparks, Maryland 21152
phone / 410.329.3100
fax / 410.472.2200

AMT LLC
PROFESSIONAL ENGINEERS & LAND SURVEYORS
10 G STREET, NE, SUITE 430
WASHINGTON, DC, 20002
PH: (202) 289-4545
FAX: (202) 289-5051

DISTRICT OF COLUMBIA
KHALID I. BHATTI
100943
LICENSED
ARCHITECT

ARCHITECT

MIMAR ARCHITECTS, INC.
Architecture, Engineering, Design/Build
7004 Security Blvd, Suite #210
Baltimore, MD 21244
Phone: 410-944-4900 Fax: 410-944-8044

Drawing Title
SECOND FLOOR J-WING REFLECTED CEILING PLAN

Approved: Project Director
APPROVED - BY - NAME
APPROVED - BY - TITLE/RANK
STATION - MANAGEMENT

Project Title
ADDITION AND RENOVATION OF THE COMMUNITY LIVING CENTER

Location
VAMC WASHINGTON, DC

Date	Checked	Drawn
APPROVED - DATE	BV	MC

Project Number
688-400

Building Number
BUILDING #6

Drawing Number
AE-108
Dwg. XX of

Office of Construction and Facilities Management
Department of Veterans Affairs

VA FORM 08-6231

LEGEND:

- EXISTING CEILING MOUNTED\LIGHT FIXTURES TO REMAIN
- ACOUSTICAL CEILING TILE (A.C.T.) AND SUSPENSION SYSTEM
- SUSPENDED G.W.B. CEILING (PAINTED)
- EXISTING CEILING MOUNTED PATIENT LIFT
- PATIENT PRIVACY TRACK/ CURTAIN W/ DIVIDER PARTITION
- PATIENT PRIVACY TRACK/ CURTAINS
- PATIENT PRIVACY TRACK/ CURTAIN W/O DIVIDER PARTITION
- OVERHEAD IV TRACK
- OFOI HEADWALL UNIT, COORD. MEP, TECH AND NURSE CALL CONNECTIONS
- RECESSED FLOURESCENT LIGHT FIXTURE
- RECESSED FLOURESCENT LIGHT FIXTURE
- RECESSED DOWNLIGHT
- SUPPLY DIFFUSER (EXISTING)
- RETURN AIR (EXISTING)
- RETURN AIR
- SUPPLY DIFFUSER
- SPRINKLER HEAD
- REINSTALLED EXISTING SECURITY CAMERAS
- EXIT SIGN

BID ALTERNATE 1:
NO WORK IN "K" WING.

N

GRAPHIC SCALE
0 2' 4' 8' 12' 16' 32'
SCALE: 1/8"=1'-0"

KEY PLAN

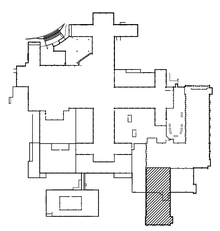

SECOND FLOOR K-WING REFLECTED CEILING PLAN

SCALE: 1/8"=1'-0" REF:

D1

SCALE: REF:

SCALE: REF:

SCALE: REF:

SCALE: REF:

ISSUE FOR BIDDING	10/06/2015
Revisions:	Date

CONSULTANTS

LEO A DALY
PLANNING ARCHITECTURE ENGINEERING INTERIORS
1201 Connecticut Ave NW Washington DC 20036 USA
Tel 202-861-4600 Fax 202-672-8530

EBL ENGINEERS, LLC
MECHANICAL • ELECTRICAL • FIRE PROTECTION
The Professional Engineering Center
8005 Harford Road, Baltimore, Maryland 21234-5701
(410) 668-8000 FAX (410) 668-8001
e-mail: ebl@ebl-engineers.com
Fire Protection – Life Safety – Code Compliance

JMT JOHNSON, MIRMIRAN & THOMPSON
Engineering A Brighter Future
72 Loveton Circle
Sparks, Maryland 21152
phone / 410.329.3100
fax / 410.472.2200

AMT LLC
PROFESSIONAL ENGINEERS & LAND SURVEYORS
10 G STREET, NE, SUITE 430
WASHINGTON, DC, 20002
PH: (202) 289-4545
FAX: (202) 289-5051

DISTRICT OF COLUMBIA
KHALID I. BHATTI
100943
LICENSED
ARCHITECT

ARCHITECT

MIMARCH
MIMAR ARCHITECTS, INC.
Architecture, Engineering, Design/Build
7004 Security Blvd, Suite #210
Baltimore, MD 21244
Phone: 410-944-4900 Fax: 410-944-8044

Drawing Title
SECOND FLOOR K-WING REFLECTED CEILING PLAN

Approved: Project Director
APPROVED - BY - NAME
APPROVED - BY - TITLE/RANK
STATION - MANAGEMENT

Project Title
ADDITION AND RENOVATION OF THE COMMUNITY LIVING CENTER

Location
VAMC WASHINGTON, DC

Date	Checked	Drawn
APPROVED - DATE	BV	MC

Project Number
688-400

Building Number
BUILDING #6

Drawing Number
AE-109
Dwg. XX of

Office of Construction and Facilities Management
Department of Veterans Affairs

VA FORM 08-6231

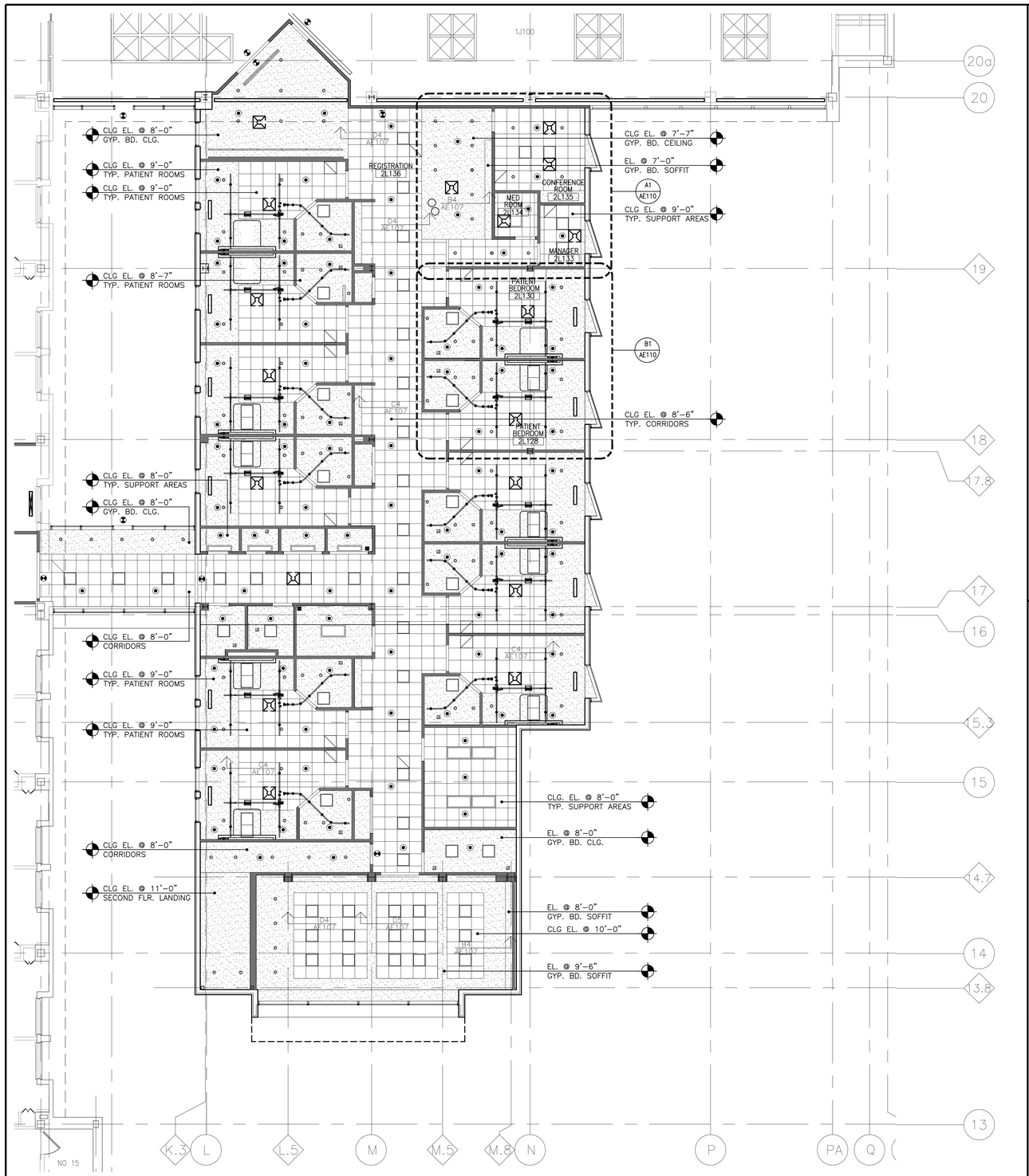

SECOND FLOOR J-WING REFLECTED CEILING PLAN — B2
SCALE: 1/8"=1'-0" REF:

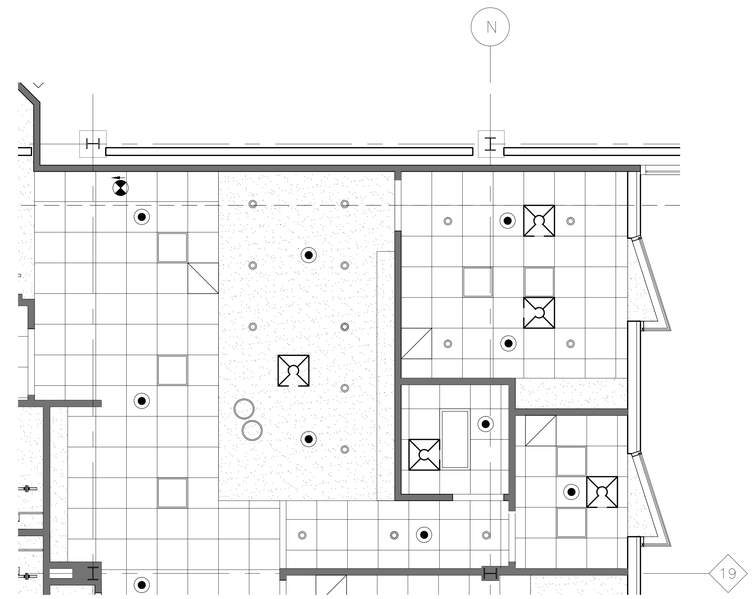

PARTIAL TYPICAL ENLARGED SECOND FLOOR J-WING RCP — A1
SCALE: 1/4"=1'-0" REF:

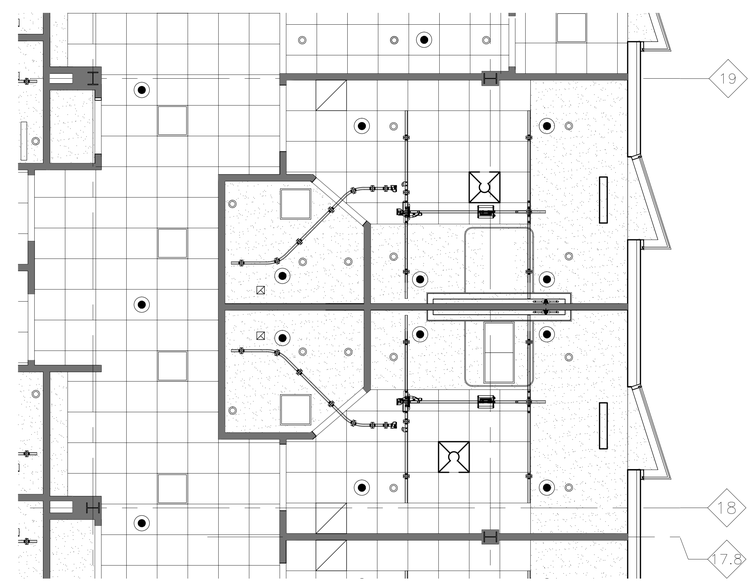

PARTIAL ENLARGED SECOND FLOOR J-WING RCP — B1
SCALE: 1/4"=1'-0" REF:

LEGEND:

- EXISTING CEILING MOUNTED\LIGHT FIXTURES TO REMAIN
- ACOUSTICAL CEILING TILE (A.C.T.) AND SUSPENSION SYSTEM
- SUSPENDED G.W.B. CEILING (PAINTED)
- EXISTING CEILING MOUNTED PATIENT LIFT
- CEILING MOUNTED PATIENT LIFT
- PATIENT PRIVACY TRACK/ CURTAIN
- OVERHEAD IV TRACK
- OFOI HEADWALL UNIT, COORD. MEP, TECH AND NURSE CALL CONNECTIONS
- RECESSED FLOURESCENT LIGHT FIXTURE
- RECESSED FLOURESCENT LIGHT FIXTURE
- RECESSED DOWNLIGHT
- SUPPLY DIFFUSER (EXISTING)
- RETURN AIR (EXISTING)
- RETURN AIR
- SUPPLY DIFFUSER
- SPRINKLER HEAD
- REINSTALLED EXISTING SECURITY CAMERAS
- EXIT SIGN

GRAPHIC SCALE
0 2' 4' 8' 12' 16' 32'
SCALE: 1/8"=1'-0"

KEY PLAN

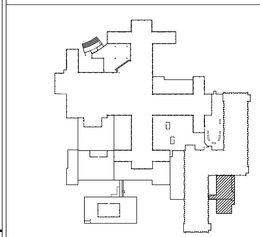

ISSUE FOR BIDDING	10/06/2015
Revisions:	Date

CONSULTANTS

LEO A DALY
PLANNING ARCHITECTURE ENGINEERING INTERIORS
1201 Connecticut Ave NW Washington DC 20036 USA
Tel 202-861-4600 Fax 202-872-8530

EBL ENGINEERS, LLC
MECHANICAL • ELECTRICAL • FIRE PROTECTION
The Professional Engineering Center
8005 Harford Road, Baltimore, Maryland 21234-5701
(410) 668-8000 FAX (410) 668-8001
e-mail ebl@eblengineers.com
Fire Protection – Life Safety – Code Compliance

JMT JOHNSON, MIRMIRAN & THOMPSON
Engineering A Brighter Future
72 Loveton Circle
Sparks, Maryland 21152
phone / 410.329.3100
fax / 410.472.2200

AMT LLC
PROFESSIONAL ENGINEERS & LAND SURVEYORS
10 G STREET, NE, SUITE 430
WASHINGTON, DC, 20002
PH: (202) 289-4545
FAX: (202) 289-5051

DISTRICT OF COLUMBIA
KHALID I. BHATTI
100943
LICENSED
ARCHITECT

ARCHITECT

MIMARCH
MIMAR ARCHITECTS, INC.
Architecture, Engineering, Design/Build
7004 Security Blvd, Suite #210
Baltimore, MD 21244
Phone: 410-944-4900 Fax: 410-944-8044

Drawing Title
SECOND FLOOR L-WING REFLECTED CEILING PLAN

Approved Project Director
APPROVED - BY - NAME
APPROVED - BY - TITLE/RANK
STATION - MANAGEMENT

Project Title
ADDITION AND RENOVATION OF THE COMMUNITY LIVING CENTER

Location
VAMC WASHINGTON, DC

Date	Checked	Drawn
APPROVED - DATE	BV	MC

Project Number 688-400
Building Number BUILDING #6
Drawing Number AE-110
Dwg. XX of

Office of Construction and Facilities Management
Department of Veterans Affairs

VA FORM 08-6231

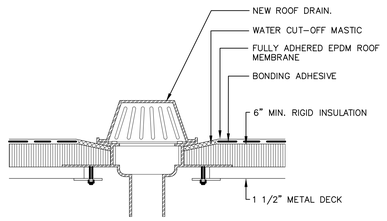

DETAIL - ROOF DRAIN

SCALE: 1 1/2"=1'-0" | REF: | A4

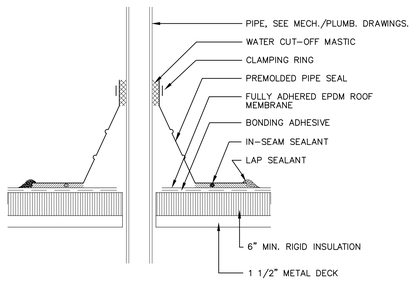

DETAIL - VENT THROUGH ROOF (V.T.R.)

SCALE: 1 1/2"=1'-0" | REF: | B4

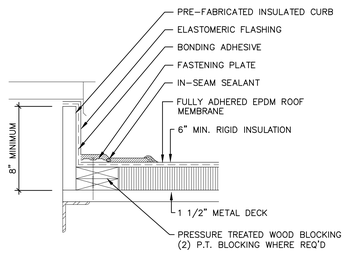

EQUIPMENT CURB DETAIL

SCALE: 1 1/2"=1'-0" | REF: | C4

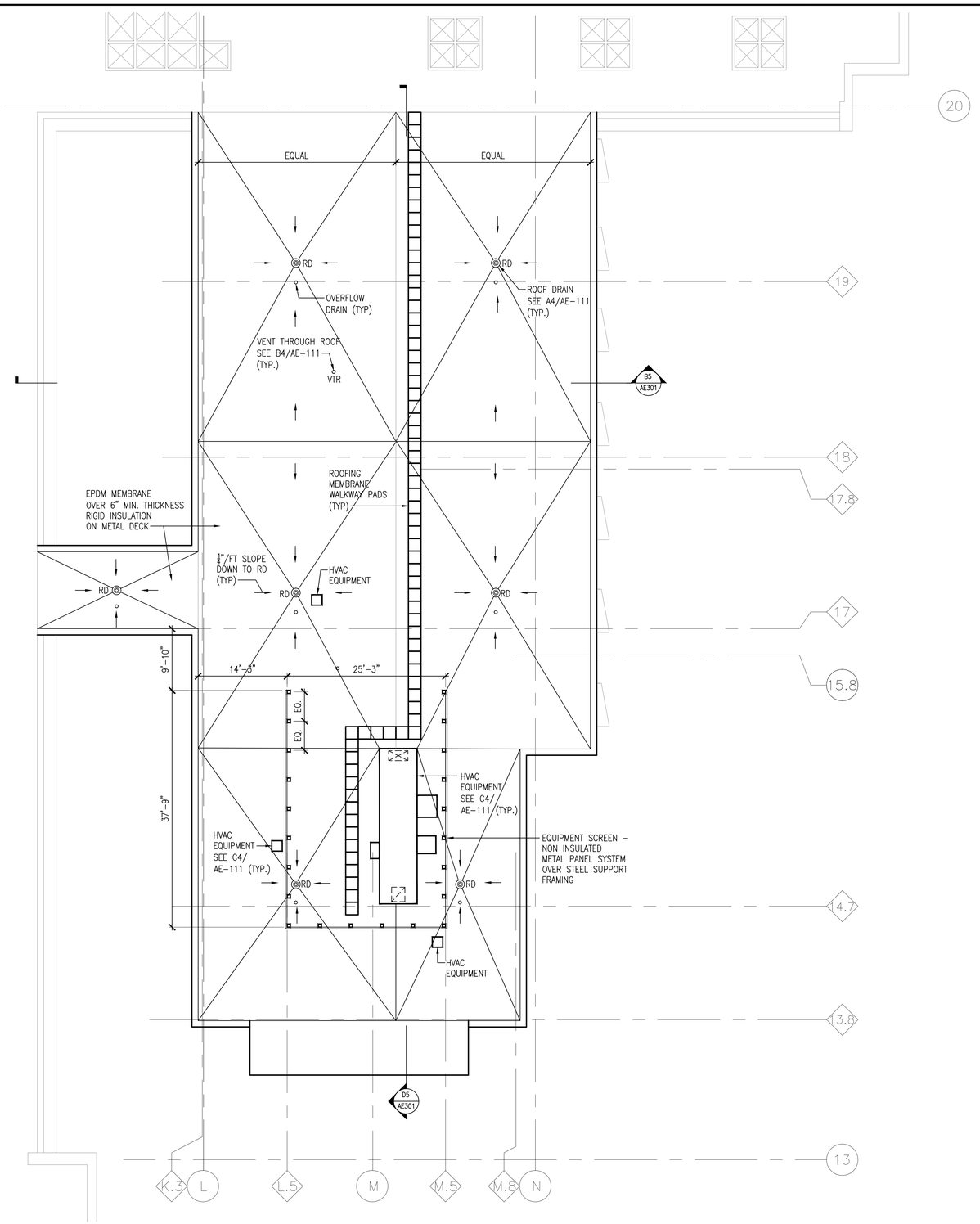

ROOF PLAN

SCALE: 1/8"=1'-0" | REF: | D1

BID ALTERNATE 7:
DELETE ROOF TOP EQUIPMENT SCREEN.

GRAPHIC SCALE
0 2' 4' 8' 12' 16' 32'
SCALE: 1/8"=1'-0"

KEY PLAN

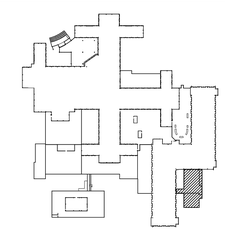

ISSUE FOR BIDDING	10/06/2015
Revisions:	Date

CONSULTANTS

LEO A DALY
PLANNING ARCHITECTURE ENGINEERING INTERIORS
1201 Connecticut Ave NW Washington DC 20036 USA
Tel 202-861-4600 Fax 202-672-8330

EBL ENGINEERS, LLC
MECHANICAL · ELECTRICAL · FIRE PROTECTION
The Professional Engineering Center
8005 Harford Road, Baltimore, Maryland 21234-5701
(410) 668-8000 FAX (410) 668-8001
e-mail: ebl@eblengineers.com
Fire Protection – Life Safety – Code Compliance

JMT JOHNSON, MIRMIRAN & THOMPSON
Engineering A Brighter Future
72 Loveton Circle
Sparks, Maryland 21152
phone / 410.329.3100
fax / 410.472.2200

AMT LLC
PROFESSIONAL ENGINEERS & LAND SURVEYORS
10 G STREET, NE, SUITE 430
WASHINGTON, DC, 20002
PH: (202) 289-4545
FAX: (202) 289-5051

DISTRICT OF COLUMBIA
KHALID I. BHATTI
100943
LICENSED
ARCHITECT

ARCHITECT

MIMAR ARCHITECTS, INC.
Architecture, Engineering, Design/Build
7004 Security Blvd, Suite #210
Baltimore, MD 21244
Phone: 410-944-4900 Fax: 410-944-8044

Drawing Title: ROOF PLAN

Approved: Project Director
APPROVED - BY - NAME
APPROVED - BY - TITLE/RANK
STATION - MANAGEMENT

Project Title: ADDITION AND RENOVATION OF THE COMMUNITY LIVING CENTER

Location: VAMC WASHINGTON, DC

Date	Checked	Drawn
APPROVED - DATE	BV	MC

Project Number: 688-400

Building Number: BUILDING #6

Drawing Number: AE-111

Dwg. XX of

Office of Construction and Facilities Management

Department of Veterans Affairs

VA FORM 08-6231

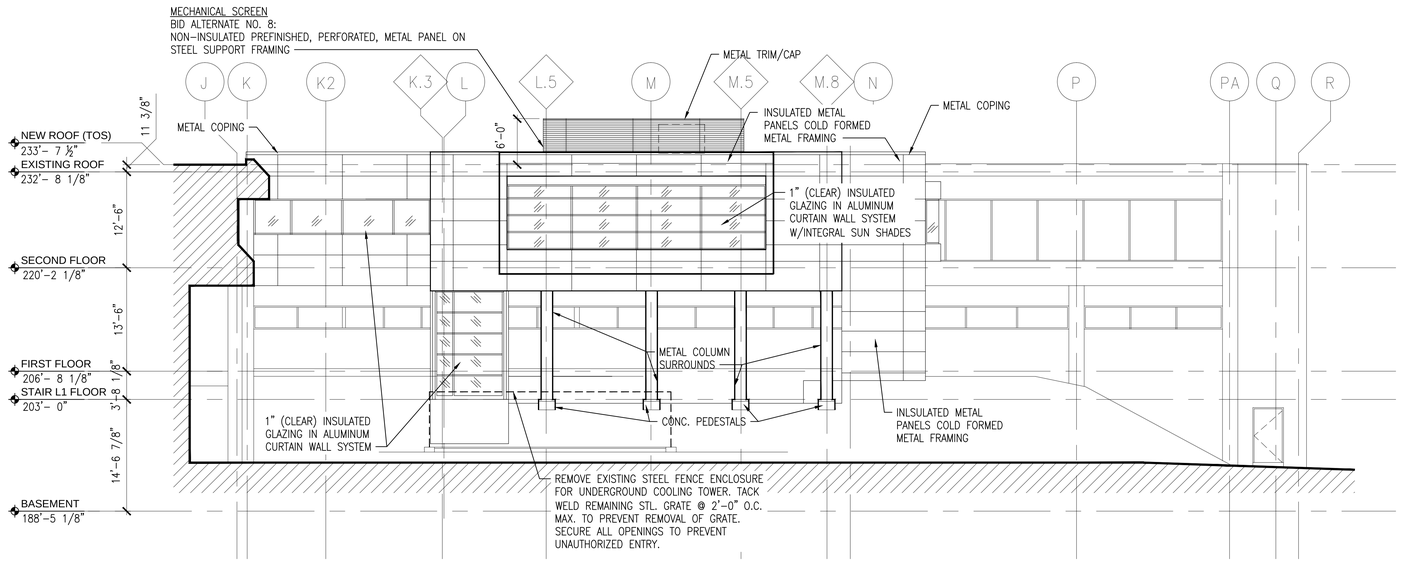

SOUTH ELEVATION

SCALE: 1/8"=1'-0" | REF.: | B5

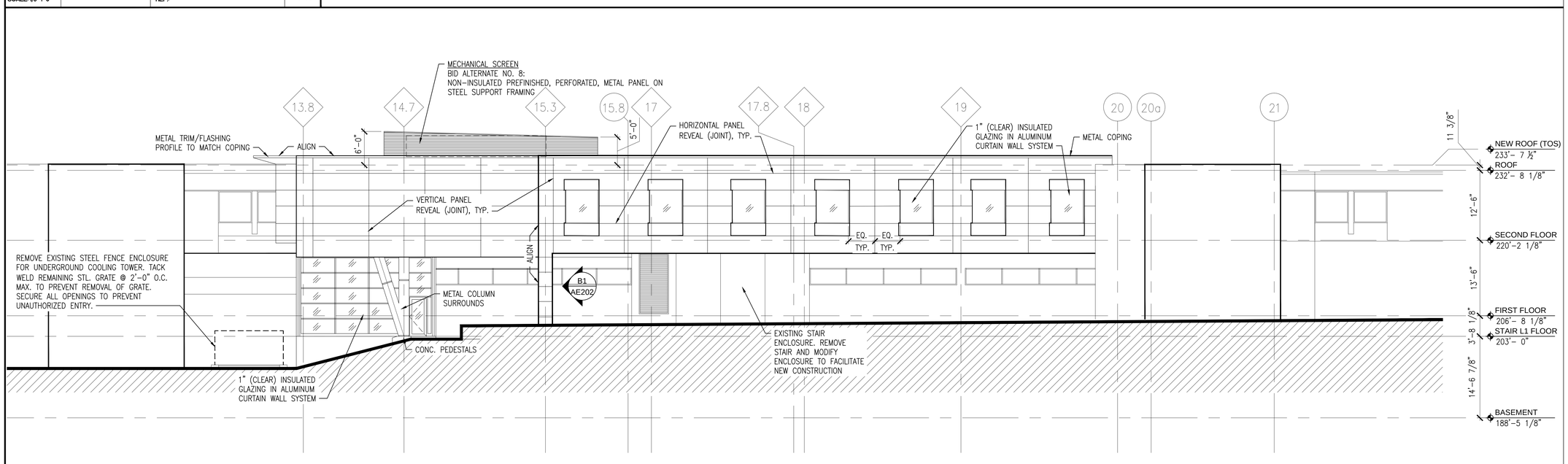

EAST ELEVATION

SCALE: 1/8"=1'-0" | REF.: | D5

GRAPHIC SCALE
0 2' 4' 8' 12' 16' 32'
SCALE: 1/8"=1'-0"

ISSUE FOR BIDDING	10/06/2015
Revisions:	Date

VA FORM 08-6231

CONSULTANTS

LEO A DALY
PLANNING ARCHITECTURE ENGINEERING INTERIORS
1201 Connecticut Ave NW Washington DC 20036 USA
Tel 202-861-4600 Fax 202-872-8530

EBL ENGINEERS, LLC
MECHANICAL · ELECTRICAL · FIRE PROTECTION
The Professional Engineering Center
8005 Harford Road, Baltimore, Maryland 21234-5701
(410) 668-8000 FAX (410) 668-8001
e-mail: ebl@ebleng.com
Fire Protection – Life Safety – Code Compliance

JMT JOHNSON, MIRMIRAN & THOMPSON
Engineering A Brighter Future
72 Loveton Circle
Sparks, Maryland 21152
phone / 410.329.3100
fax / 410.472.2200

AMT LLC
PROFESSIONAL ENGINEERS & LAND SURVEYORS
10 G STREET, NE, SUITE 430
WASHINGTON, DC, 20002
PH: (202) 289-4545
FAX: (202) 289-5051

DISTRICT OF COLUMBIA
KHALID I. BHATTI
100943
LICENSED
ARCHITECT

ARCHITECT

MIMARCH
MIMAR ARCHITECTS, INC.
Architecture, Engineering, Design/Build
7004 Security Blvd, Suite #210
Baltimore, MD 21244
Phone: 410-944-4900 Fax: 410-944-8044

Drawing Title: BUILDING ELEVATIONS

Approved: Project Director
APPROVED - BY - NAME
APPROVED - BY - TITLE/RANK
STATION - MANAGEMENT

Project Title: ADDITION AND RENOVATION OF THE COMMUNITY LIVING CENTER

Location: VAMC WASHINGTON, DC

Date	Checked	Drawn
APPROVED - DATE	BV	MC/RCH

Project Number: 688-400

Building Number: BUILDING #6

Drawing Number: AE-201

Dwg. XX of

Office of Construction and Facilities Management

Department of Veterans Affairs