

three inches = one foot
one and one half inches = one foot
one inch = one foot
three quarters inch = one foot
one half inch = one foot
three eighths inch = one foot
one quarter inch = one foot
one eighth inch = one foot

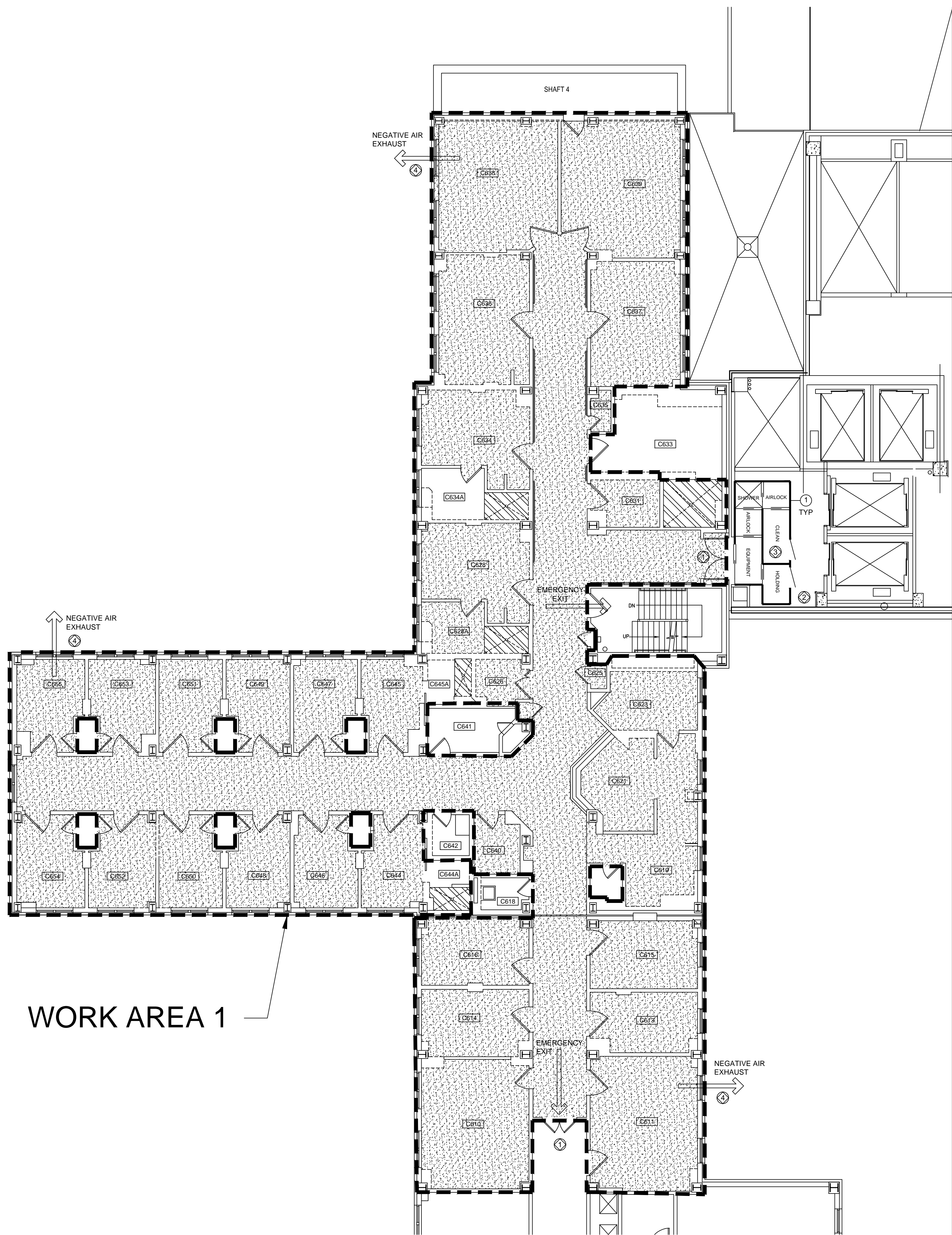

WORK AREA 1

1
HA1
SIXTH FLOOR PLAN
SCALE: 1/8" = 1'-0"

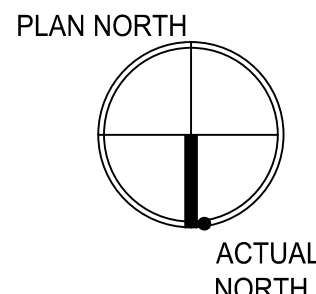

Revisions	Date

Miller-Remick LLC
M.E.P. & Structural Engineering
A Service Disabled Veteran Owned
Small Business
1010 KINGS HIGHWAY SOUTH
CHERRY HILL, NEW JERSEY 08034
PHONE: (856)429-4000
FAX: (856)429-5002

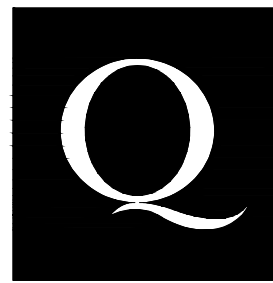

QPK DESIGN
ARCHITECTURE
ENGINEERING
SITE & PLANNING
400 E. MAIN STREET
SYRACUSE, NEW YORK 13202
TEL: 315.442.7800 FAX: 315.442.7802
OPK Job Number:

SMSA Architectural Services
9489 CROOKED HILL ROAD
CASSVILLE, NEW YORK 13318-0026
TEL: 315.725.6469
FAX: 315.839.5280
E-MAIL: smpsrch@msa.com
PROJECT DESIGNER CERT. NO. 89-00937

MILLER-REMICK LLC
PROFESSIONAL ENGINEER

Reviewed: Facility Manager

Reviewed: Facility Director

Reviewed:

Reviewed:

Drawing Title

CLASS II ABATEMENT

Approved: Project Director

Project Title

RENOVATION FOR 6C

Building Number
NO. 1

Checked
SMS

Drawn
MG

Location
VAMC SYRACUSE, NY

Date
12-04-2015

Project No.
528A7-14-719

DRAWING NO.
HA100

Dwg. 5 Of 74

100% FOR CONSTRUCTION
FULLY SPRINKLERED

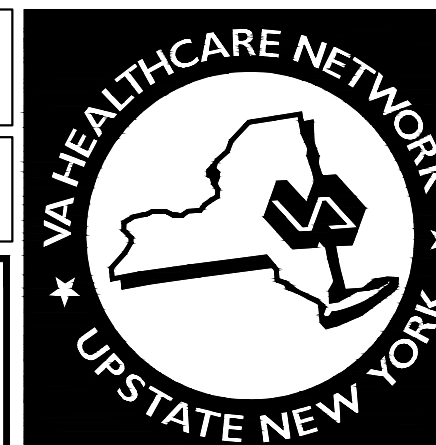

GENERAL SELECTIVE DEMOLITION & ASBESTOS ABATEMENT WORK SEQUENCE:

- GENERAL CONTRACTOR
A. REMOVE ALL REMAINING MOVABLE EQUIPMENT AND FURNISHINGS
B. REMOVE CASEWORK
C. REMOVE WALL AND FLOOR MOUNTED PLUMBING FIXTURES
D. REMOVE ALL NON-RATED DOORS
- ABATEMENT CONTRACTOR
A. REMOVE ALL FLOOR TILE, MASTIC, AND ACM WATERPROOFING MEMBRANE (REFER TO WA-1 ASBESTOS ABATEMENT SCHEDULE F1 AND F2) EXCEPT MATERIAL LOCATED UNDER PARTITIONS SCHEDULED TO BE REMOVED. REFER TO DRAWING AD101 SELECTIVE DEMOLITION
- ABATEMENT CONTRACTOR
A. REMOVE WALLS TO ACCESS CONCEALED THERMAL PIPE INSULATION
B. REMOVE THERMAL PIPE AND PIPE FITTING INSULATION (WA-2)
- GENERAL CONTRACTOR
A. REMOVE ALL REMAINING SELECTIVE DEMOLITION EXCEPT METAL WALL FLOOR TRACK (OR ANY OTHER MATERIAL) ATTACHED TO THE CONCRETE FLOOR ON TOP OF FLOOR TILE AND MASTIC (WA-2)
- GENERAL CONTRACTOR
A. REMOVE FLOOR TRACK AND OTHER MATERIALS AS REQUIRED TO ACCESS FLOOR TILE & MASTIC LOCATED UNDER WALLS (WA-2)

WA-1 PRE-ABATEMENT SELECTIVE DEMOLITION SCHEDULE:

ROOM	FLOOR	WALLS	CEILING	REMARKS
C610	-	SW1	-	-
C611	-	SW1	-	-
C613	-	SW1	-	-
C614	-	SW1	-	-
C615	-	SW1	-	-
C616	-	SW1	-	-
C619	-	SW1	-	-
C621	-	SW1	-	-
C623	-	SW1	-	-
C625	-	SW1	-	-
C628	-	SW1	-	-
C631	-	SW1	-	-
C635	-	SW1	-	-
C636	-	SW1	-	-
C637	-	SW1	-	-
C638	-	SW1	-	-
C639	-	SW1	-	-
C644	-	SW1	-	-
C645	-	SW1	-	-
C646	-	SW1	-	-
C647	-	SW1	-	-
C648	-	SW1	-	-
C649	-	SW1	-	-
C650	-	SW1	-	-
C651	-	SW1	-	-
C652	-	SW1	-	-
C653	-	SW1	-	-
C654	-	SW1	-	-
C655	-	SW1	-	-
CORR.	-	SW1	-	-

WALL:

SW1- REMOVE BASE

WA-1 ASBESTOS ABATEMENT SCHEDULE:

ROOM	FLOOR	WALLS	CEILING	REMARKS
C610	F1	-	-	-
C611	F1	-	-	-
C613	F1	-	-	-
C614	F1	-	-	-
C615	F1	-	-	-
C616	F1	-	-	-
C619	F1	-	-	-
C621	F1	-	-	-
C623	F1	-	-	-
C625	F1	-	-	-
C628	F1	-	-	-
C628A	F1, F2	-	-	-
C631	F1	-	-	-
C633	F2	-	-	-
C634	F1	-	-	-
C634A	F2	-	-	-
C635	F1	-	-	-
C636	F1	-	-	-
C637	F1	-	-	-
C638	F1	-	-	-
C639	F1	-	-	-
C640	F1	-	-	-
C644	F1	-	-	-
C644A	F2	-	-	-
C645	F1	-	-	-
C645A	F2	-	-	-
C646	F1	-	-	-
C647	F1	-	-	-
C648	F1	-	-	-
C649	F1	-	-	-
C650	F1	-	-	-
C651	F1	-	-	-
C652	F1	-	-	-
C653	F1	-	-	-
C654	F1	-	-	-
C655	F1	-	-	-
CORR.	F1	-	-	-

FLOORS:

F1

REMOVE ASBESTOS FLOOR TILE, MASTIC AND FLOOR LEVELING COMPOUNDS (IF ANY). IF MULTIPLE LAYERS OF FLOOR TILE OR SHEET FLOORING EXIST ABATE ALL AS ACM.

F2

REMOVE ASBESTOS CONTAINING WATER PROOFING MEMBRANE LOCATED UNDER CERAMIC FLOOR TILE SETTING BED

GENERAL NOTES:

- COORDINATE HVAC, PLUMBING, AND ELECTRICAL SHUT DOWNS WITH MEP CONTRACTORS.
- FIRE DETECTION AND PROTECTION SYSTEMS SHALL REMAIN IN SERVICE. REQUIRED SHUT DOWNS SHALL BE COORDINATED WITH BUILDING MAINTENANCE DEPARTMENT AND LOCAL FIRE DEPARTMENT.
- ALL ELECTRICAL CONNECTIONS AND DISCONNECTIONS SHALL BE PERFORMED BY LICENSED ELECTRICIANS AS APPLICABLE.
- REMOVE NON-FRIABLE FLOOR TILE AND MASTIC IN COMPLIANCE WITH SUBPART 56-11.7.
- CONTRACTOR SHALL PROVIDE DOCUMENTATION THAT CHEMICAL MASTIC REMOVAL PRODUCT USED ARE COMPATIBLE WITH PROPOSED NEW FLOOR FINISHES.
- REFER TO SPECIFICATIONS FOR PCB BALLAST AND FLUORESCENT TUBE REMOVAL AND PACKAGING PROCEDURES. TURN PACKAGED ITEMS OVER TO VA FOR DISPOSAL.
- DO NOT COMPROMISE STRUCTURAL INTEGRITY OF THE BUILDING.
- PROVIDE FIRE EVACUATION PLAN FOR WORK AREAS - POST AT DECON.
- MAINTAIN EMERGENCY LIGHTING SYSTEM IN OPERABLE CONDITION.
- PROVIDE TWO 2-A OR 40-B-C FIRE EXTINGUISHER AT EACH WORK AREA.
- REMOVE AND DISPOSE OF ASBESTOS-CONTAINING MATERIALS (ACM) AND NON-ASBESTOS CONTAINING MATERIALS AS INDICATED ON THE DRAWINGS AND IN CONFORMANCE WITH THE CONTRACT DOCUMENTS.
- QUANTITIES AND LOCATIONS OF MATERIALS TO BE REMOVED INDICATED ON THESE DRAWINGS ARE ESTIMATES ONLY. THIS INFORMATION IS PROVIDED FOR GUIDANCE ONLY. THE CONTRACTOR SHALL FIELD VERIFY QUANTITIES AND LOCATIONS.
- THESE DRAWINGS DO NOT SHOW ALL PIPING, EQUIPMENT, AND MOVEABLE OBJECTS WITHIN THE BUILDING. THE CONTRACTOR SHALL VERIFY EXISTING CONDITIONS OF WORK AND COORDINATE RELOCATION OF ANY ITEMS WITH THE OWNER.
- THE ASBESTOS CONTRACTOR MAY NOT USE APPLICABLE VARIANCES FROM INDUSTRIAL CODE RULE 56 TO PERFORM ASBESTOS REMOVAL WORK WITHOUT PRIOR APPROVAL. TO UTILIZE A SITE SPECIFIC VARIANCE, THE ASBESTOS CONTRACTOR SHALL SUBMIT TO THE ABATEMENT DESIGNER FOR APPROVAL OF THE PROCEDURES TO BE UTILIZED FOR ASBESTOS REMOVAL. THE OWNER MAY DISAPPROVE THE USE OF ANY SITE SPECIFIC VARIANCE OR ELEMENTS THEREOF THAT MAY CONFLICT WITH THE TECHNICAL SPECIFICATIONS OR DRAWINGS.
- THE ASBESTOS CONTRACTOR SHALL CONSTRUCT THE PERSONAL AND WASTE DECONTAMINATION ENCLOSURE UNITS AS INDICATED BY KEYNOTES AND IN CONFORMANCE WITH THE APPLICABLE REGULATIONS. COORDINATE LOCATION OF THE WASTE LOAD OUT ROUTE AND WASTE CONTAINER WITH THE OWNERS REPRESENTATIVE.

KEYED NOTES:

- FIRE DOOR SHALL REMAIN OPERABLE (AND CLOSED) DURING ALL WORK
- REFER TO GENERAL CONSTRUCTION DRAWING GC101 FOR ACCESS ROUTE AND LOCATION OF WASTE CONTAINERS
- USE ATTACHED LARGE PROJECT DECONTAMINATION UNIT FOR PROJECT WORK AREA
- REMOVE WINDOW SASH TO ALLOW FOR NEGATIVE AIR EXHAUST REINSTALL AT COMPLETION OF ABATEMENT ACTIVITY

WORK SCHEDULE:

- ACTUAL DATES MUST BE CONFIRMED AND COORDINATED WITH OWNER/PROJECT MANAGER.
- ALLOTTED TIME:
WORK AREA 1: REGULAR WORK HOURS

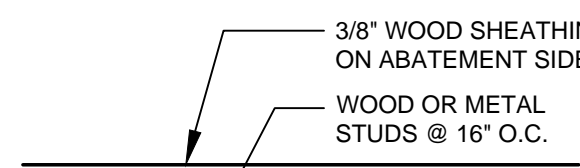

2
HA1
WALL TYPE
SCALE: N.T.S.

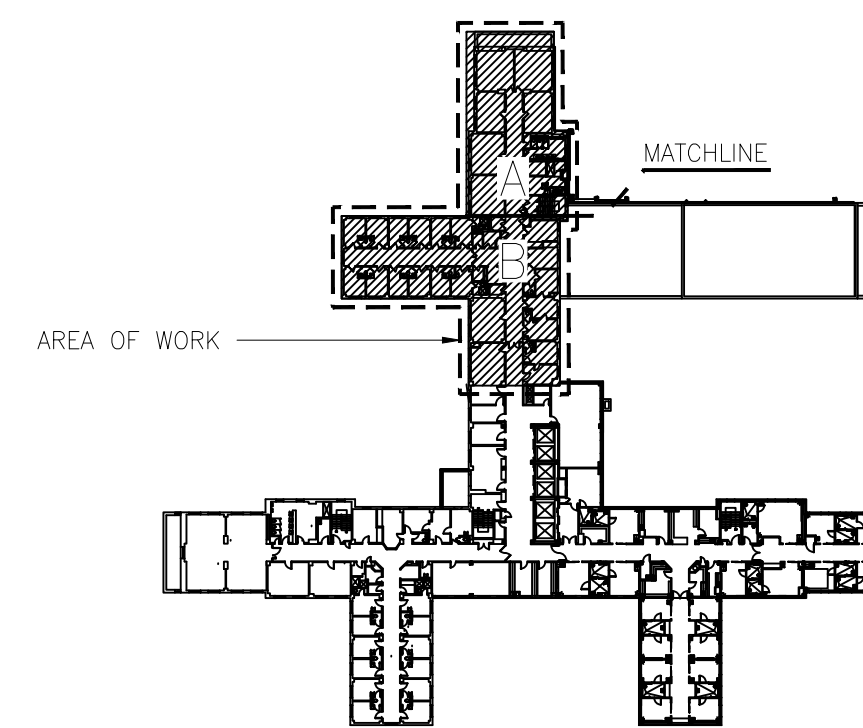

KEY PLAN
SCALE: NONE

three inches = one foot
one and one half inches = one foot
one inch = one foot
three quarters inch = one foot
one half inch = one foot
three eighths inch = one foot
one quarter inch = one foot
one eighth inch = one foot

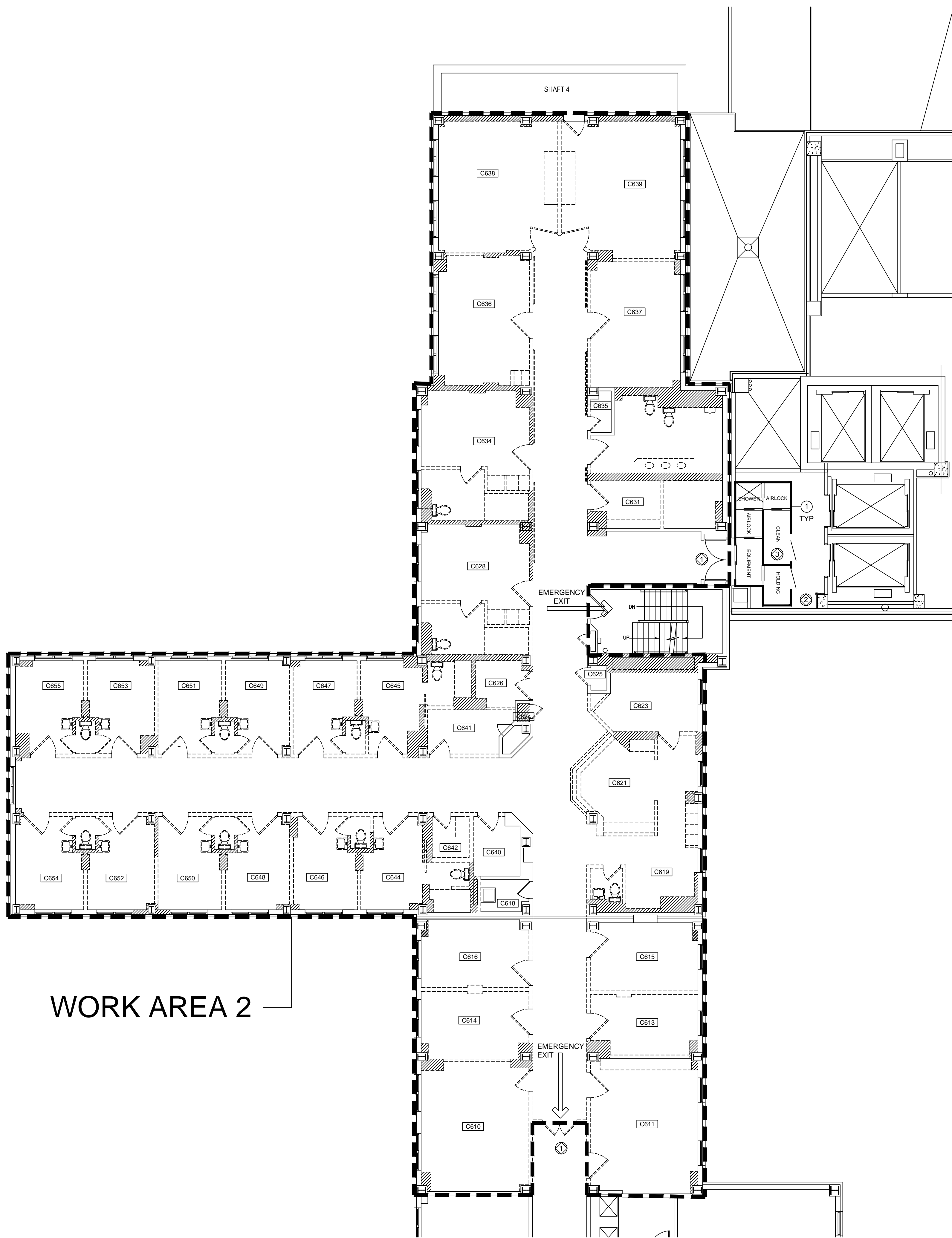
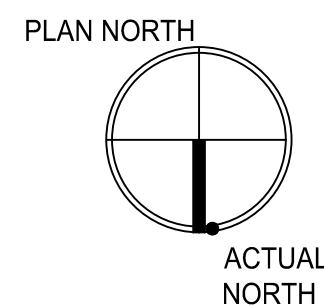

WORK AREA 2

1
HA2
SIXTH FLOOR PLAN
SCALE: 1/8" = 1'-0"
NORTH

WA-2 PRE-ABATEMENT SELECTIVE
DEMOLITION SCHEDULE:

ROOM	FLOOR	WALLS	CEILING	REMARKS
C610	-	SW1	C1	-
C611	-	SW1	C1	-
C613	-	SW1	C1	-
C614	-	SW1	C1	-
C615	-	SW1	C1	-
C616	-	SW1	C1	-
C619	-	SW1	C1	-
C621	-	SW1	C1	-
C623	-	SW1	C1	-
C624	-	SW1	C1	-
C628	-	SW1	C1	-
C631	-	SW1	C1	-
C634	-	SW1	C1	-
C634	-	SW1	C1	-
C636	-	SW1	C1	-
C637	-	SW1	C1	-
C638	-	SW1	C1	-
C639	-	SW1	C1	-
C641	-	SW1	C1	-
C642	-	SW1	C1	-
C644	-	SW1	C1	-
C645	-	SW1	C1	-
C646	-	SW1	C1	-
C647	-	SW1	C1	-
C648	-	SW1	C1	-
C649	-	SW1	C1	-
C652	-	SW1	C1	-
C653	-	SW1	C1	-
C654	-	SW1	C1	-
C655	-	SW1	C1	-

WALL:

SW1- REMOVE WALLS INDICATED - - - - - EXCEPT
TRACK OR OTHER MATERIALS ATTACHED TO
CONCEALED FLOOR TILE AND MASTIC.

AT AREAS INDICATED - - - - - STOP REMOVALS
IF CONCEALED INSULATED PIPING IS FOUND IN
WALL OR CHASE.

CEILING:

C1- REMOVE CEILING ONLY AS REQUIRED TO REMOVE
CHASE WALLS.

WA-2 ASBESTOS ABATEMENT SCHEDULE:

ROOM	FLOOR	WALLS	CEILING	REMARKS
C610	-	W1	-	1, 2
C611	-	W1	-	1, 2
C613	-	W1	-	1, 2
C614	-	W1	-	1, 2
C615	-	W1	-	1, 2
C616	-	W1	-	1, 2
C619	-	W1	-	1, 2
C621	-	W1	-	1, 2
C623	-	W1	-	1, 2
C624	-	W1	-	1, 2
C628	-	W1	-	1, 2
C631	-	W1	-	1, 2
C633	-	W1	-	1, 2
C634	-	W1	-	1, 2
C636	-	W1	-	1, 2
C637	-	W1	-	1, 2
C638	-	W1	-	1, 2
C639	-	W1	-	1, 2
C641	-	W1	-	1, 2
C642	-	W1	-	1, 2
C644	-	W1	-	1, 2
C645	-	W1	-	1, 2
C646	-	W1	-	1, 2
C647	-	W1	-	1, 2
C648	-	W1	-	1, 2
C649	-	W1	-	1, 2
C652	-	W1	-	1, 2
C653	-	W1	-	1, 2
C654	-	W1	-	1, 2
C655	-	W1	-	1, 2

WALLS:

W1 REMOVE MASONRY OR GYPSUM BOARD CHASE WALLS
AS INDICATED - - - - - TO ACCESS CONCEALED PIPING
SYSTEM INSULATION

REMARKS:

- REMOVE ALL CLASS I THERMAL PIPE AND PIPE FITTING
INSULATION EMBEDDED IN WALLS OR CONCEALED IN
CHASES UTILIZING MULTIPLE MINOR SIZE TENT
ENCLOSURES PER 56-7.11(f)(a).
REFER TO DETAIL 4A/AD101. INSULATION AT CONCRETE
FLOOR SLAB PENETRATIONS SHALL BE REMOVED TO A
DEPTH OF 3" BELOW TOP OF SLAB. SEAL SURFACE OF
REMAINING INSULATION. CARE SHALL BE TAKEN NOT
TO PENETRATE THRU SLAB TO OCCUPIED FLOOR
BELOW
- UTILIZING MULTIPLE MINOR TENT ENCLOSURES PER
56-7.11(f)(a). REMOVE FLOOR TRACK AND OTHER
MATERIAL AS REQUIRED TO ACCESS CLASS II FLOOR
TILE & MASTIC LOCATED UNDER WALLS

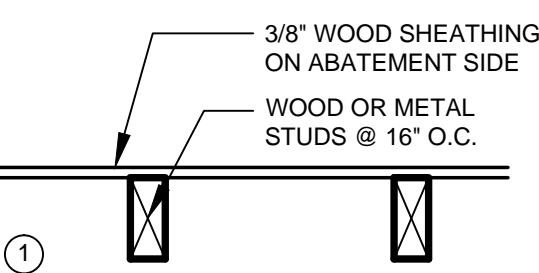

2
HA2
WALL TYPE
SCALE: N.T.S.

GENERAL NOTES:

- COORDINATE HVAC, PLUMBING, AND ELECTRICAL SHUT
DOWNS WITH MEP CONTRACTORS.
- FIRE DETECTION AND PROTECTION SYSTEMS SHALL
REMAIN IN SERVICE. REQUIRED SHUT DOWNS SHALL BE
COORDINATED WITH BUILDING MAINTENANCE
DEPARTMENT AND LOCAL FIRE DEPARTMENT.
- ALL ELECTRICAL CONNECTIONS AND DISCONNECTIONS
SHALL BE PERFORMED BY LICENSED ELECTRICIANS AS
APPLICABLE.
- REMOVE NON-FRIABLE FLOOR TILE AND MASTIC IN
COMPLIANCE WITH SUBPART 56-11.7.
- CONTRACTOR SHALL PROVIDE DOCUMENTATION THAT
CHEMICAL MASTIC REMOVAL PRODUCT USED ARE
COMPATIBLE WITH PROPOSED NEW FLOOR FINISHES.
- REFER TO SPECIFICATIONS FOR PCB BALLAST AND
FLUORESCENT TUBE REMOVAL, AND PACKAGING
PROCEDURES. TURN PACKAGED ITEMS OVER TO VA FOR
DISPOSAL.
- DO NOT COMPROMISE STRUCTURAL INTEGRITY OF THE
BUILDING.
- PROVIDE FIRE EVACUATION PLAN FOR WORK AREAS -
POST AT DECON.
- MAINTAIN EMERGENCY LIGHTING SYSTEM IN OPERABLE
CONDITION.
- PROVIDE TWO 2-A OR 40-B-C FIRE EXTINGUISHER AT
EACH WORK AREA.
- REMOVE AND DISPOSE OF ASBESTOS-CONTAINING
MATERIALS (ACM) AND NON ASBESTOS CONTAINING
MATERIALS AS INDICATED ON THE DRAWINGS AND IN
CONFORMANCE WITH THE CONTRACT DOCUMENTS.
- QUANTITIES AND LOCATIONS OF MATERIALS TO BE
REMOVED INDICATED ON THESE DRAWINGS ARE
ESTIMATES ONLY. THIS INFORMATION IS PROVIDED FOR
GUIDANCE ONLY. THE CONTRACTOR SHALL FIELD VERIFY
QUANTITIES AND LOCATIONS.
- THESE DRAWINGS DO NOT SHOW ALL PIPING,
EQUIPMENT, AND MOVEABLE OBJECTS WITHIN THE
BUILDING. THE CONTRACTOR SHALL VERIFY EXISTING
CONDITIONS OF WORK AND COORDINATE RELOCATION
OF ANY ITEMS WITH THE OWNER.
- THE ASBESTOS CONTRACTOR MAY NOT USE APPLICABLE
VARIANCES FROM INDUSTRIAL CODE RULE 56 TO
PERFORM ASBESTOS REMOVAL WORK WITHOUT PRIOR
APPROVAL. TO UTILIZE A SITE SPECIFIC VARIANCE, THE
ASBESTOS CONTRACTOR SHALL SUBMIT TO THE
ABATEMENT DESIGNER FOR APPROVAL OF THE
PROCEDURES TO BE UTILIZED FOR ASBESTOS REMOVAL.
THE OWNER MAY DISAPPROVE THE USE OF ANY SITE
SPECIFIC VARIANCE OR ELEMENTS THEREOF THAT MAY
CONFLICT WITH THE TECHNICAL SPECIFICATIONS OR
DRAWINGS.
- THE ASBESTOS CONTRACTOR SHALL CONSTRUCT THE
PERSONAL AND WASTE DECONTAMINATION ENCLOSURE
UNITS AS INDICATED BY KEYNOTES AND IN
CONFORMANCE WITH THE APPLICABLE REGULATIONS.
COORDINATE LOCATION OF THE WASTE LOAD OUT
ROUTE AND WASTE CONTAINER WITH THE OWNERS
REPRESENTATIVE.

KEYED NOTES:

- FIRE DOOR SHALL REMAIN OPERABLE (AND CLOSED)
DURING ALL WORK
- REFER TO GENERAL CONSTRUCTION DRAWING CG101 FOR
ACCESS ROUTE AND LOCATION OF WASTE CONTAINERS
- USE ATTACHED LARGE PROJECT DECONTAMINATION UNIT FOR
PROJECT WORK AREA 2 MULTIPLE MINOR TENT ENCLOSURES

WORK SCHEDULE:

- ACTUAL DATES MUST BE CONFIRMED AND
COORDINATED WITH OWNER/PROJECT MANAGER.
- ALLOTED TIME:
WORK AREA 2: REGULAR WORK HOURS

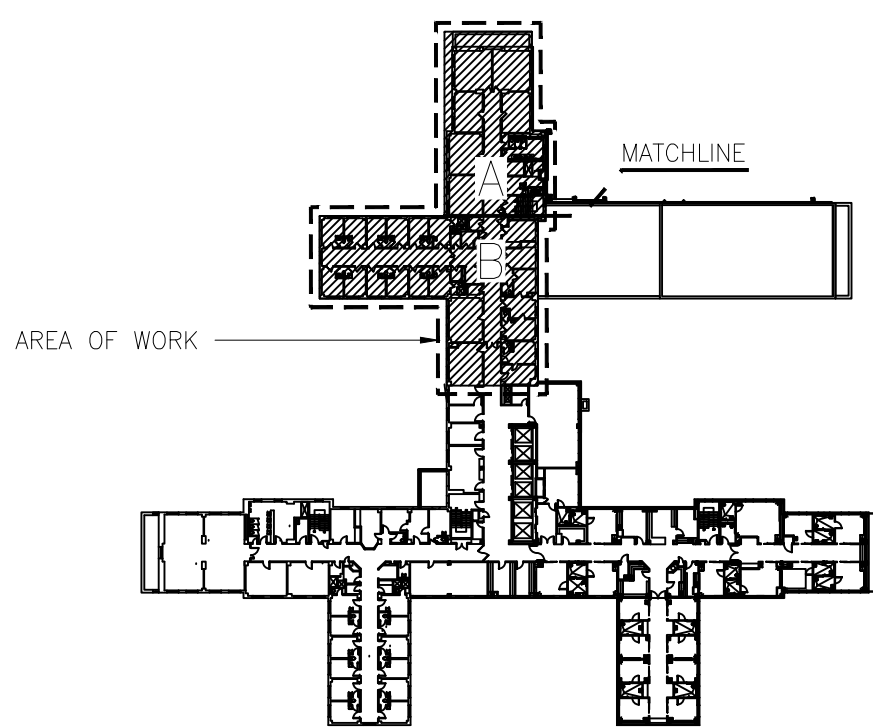

KEY PLAN
SCALE: NONE

100% FOR CONSTRUCTION
FULLY SPRINKLERED

Revisions	Date

VA FORM 08-6231

Miller-Remick LLC
M.E.P. & Structural Engineering
A Service Disabled Veteran Owned
Small Business
1010 KINGS HIGHWAY SOUTH
CHERRY HILL, NEW JERSEY 08034
PHONE: (856)429-4000
FAX: (856)429-5002

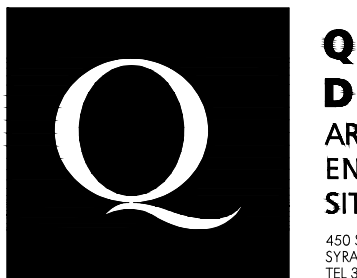

QPK DESIGN
ARCHITECTURE
ENGINEERING
SITE & PLANNING
400 E. MAIN STREET
SYRACUSE, NEW YORK 13202-2629
TEL: 315.462.7960 FAX: 315.470.7960
OPK Job Number:

SMSA Architectural Services
9489 CROOKED HILL ROAD
CASSVILLE, NEW YORK 13318-0026
TEL: 315.725.6469
FAX: 315.836.5280
E-MAIL: smparrish@msa.com
REGISTERED ARCHITECT
MICHAEL STEPHEN
STATE OF NEW YORK
PROJECT DESIGNER CERT. NO. 89-00937

MILLER-REMICK LLC
PROFESSIONAL ENGINEER

Reviewed: Facility Manager

Reviewed: Facility Director

Reviewed:

Reviewed:

Drawing Title

CLASS I & II ABATEMENT

Approved: Project Director

Project Title

RENOVATION FOR 6C

Building Number

NO. 1

Checked

SMS

Drawn

MG

Location

VAMC SYRACUSE, NY

Date

12-04-2015

Project No.

528A7-14-719

DRAWING NO.

HA200

Dwg. 6

Of 74

