ONE INCH = FORTY FEET (1" = 40')
THREE INCHES = ONE FOOT
ONE AND ONE HALF INCHES = ONE FOOT
THREE QUARTERS INCH = ONE FOOT
ONE HALF INCH = ONE FOOT
ONE QUARTER INCH = ONE FOOT
ONE EIGHT INCH = ONE FOOT
ONE SIXTEENTH INCH = ONE FOOT

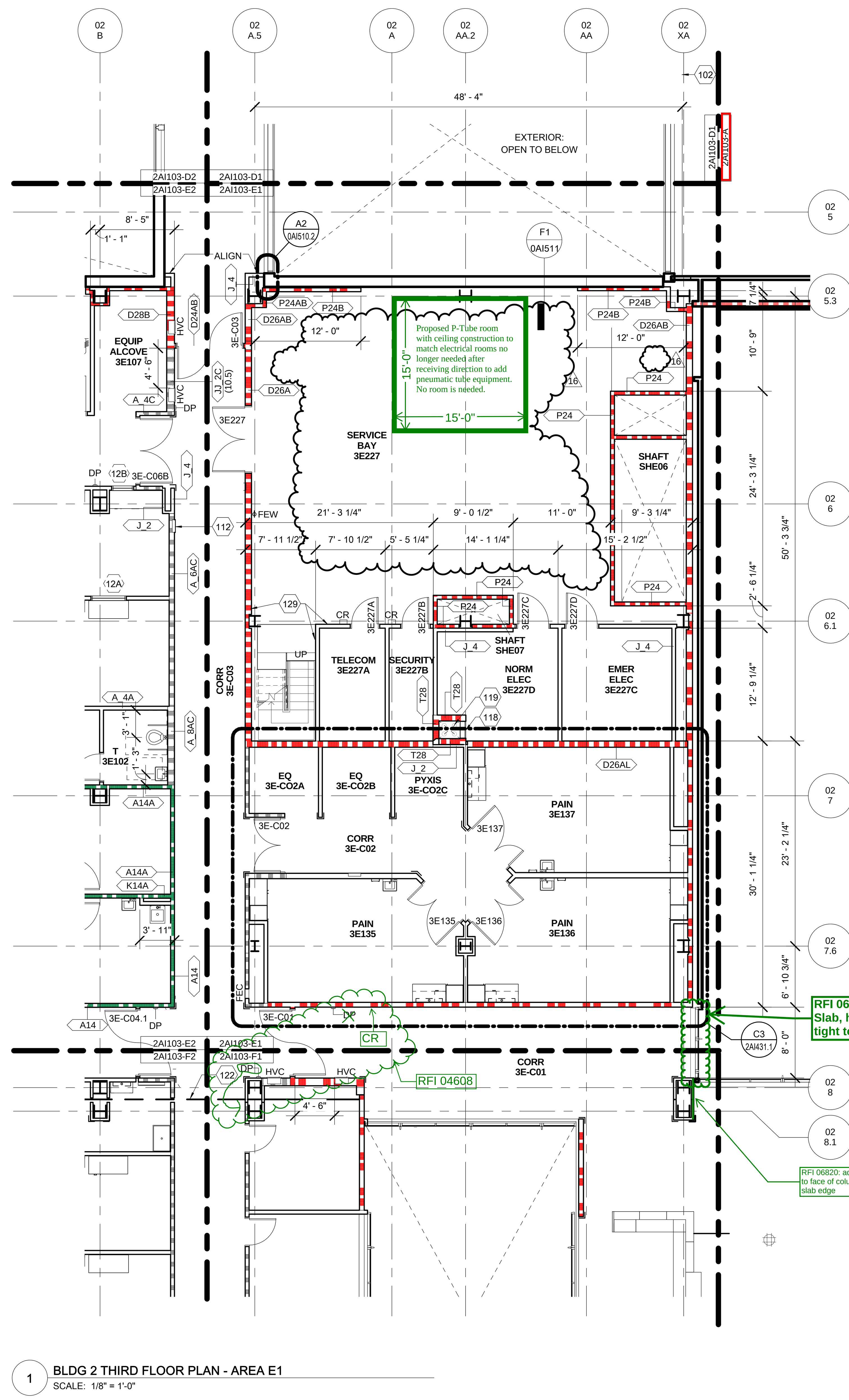

1 BLDG 2 THIRD FLOOR PLAN - AREA E1
SCALE: 1/8" = 1'-0"

RFI 07212 and 07212.1: All exterior walls where J-4 walls were deleted and more than 3/4" of fire safing is exposed to be handled per RFI.

REFER TO THE FOLLOWING SKETCH FOR CHANGES:

SK-8-4-NJ 2AI003

INTERIOR BACK-UP WALL, OPENINGS, SOFFITS, ETC AROUND PERIMETER OF BUILDING REVISED TO COORDINATE W/ EWP-06 SKIN COST REDUCTIONS. NEW AND/OR REVISED PLAN/SECTION/RCP DETAILS AS INDICATED ON PLANS AND REFLECTED CEILING PLANS. 16

FLOOR PLAN LEGEND

NOT ALL SYMBOLS/NOTES APPEAR ON EVERY SHEET

WHERE SYMBOL REFERENCES ANOTHER DRAWING SERIES, SYMBOL IS SHOWN FOR DESIGN/DIMENSIONAL COORDINATION ONLY. REFERENCE THE ENGINEERING DRAWINGS FOR FULL SCOPE OF DEVICE LOCATIONS & ASSOCIAITED SPECIFICATIONS.

GENERAL FLOOR PLAN ANNOTATION

1D123 — ROOM NUMBER

REF:XXXX — REFERENCE ROOM NUMBER:
REFERENCE ROOM NUMBER INDICATES ROOM TO REFERENCE FOR TYPICAL MEDICAL EQUIPMENT LAYOUT, INTERIOR ELEVATION TAGS, GENERAL ANNOTATION AND DIMENSIONS UNLESS OTHERWISE NOTED.

XAI40X — INTERIOR ELEVATION REFERENCE:
INTERIOR ELEVATION CALLOUT
SHEET ON WHICH ELEVATION IS DRAWN

XAI10X / XAI10Y — MATCHLINE REFERENCE

CENTERLINE TAG

EL: +10'-0" — SPOT ELEVATION

XXXX — PARTITION TYPE TAG - REF PARTITION SCHEDULE SHT 0AI002

1X — RELITE TAG - REF FRAME SCHEDULE SHEET 0AI600

XXXXX — DOOR TAG - REF DOOR SCHEDULES AI600 SERIES

FLOOR SYMBOLS

FD — FLOOR DRAIN - REF PLUMBING DWGS
WHERE DRAIN IS NOT SET IN DEPRESSED SLAB/SLOPED FLOOR SYSTEM; SET DRAIN 1/2" BELOW FINISH FLOOR LEVEL AND TAPER CONC. AND FLOORING TO FLUSH W/ DRAIN STRAINER IN A 2' RADIUS FROM CENTER OF DRAIN

FLOOR OUTLET - REF ELECTRICAL DWGS

FCO — FLOOR CLEAN OUT - REF PLUMBING DWGS.

WALL DEVICE/CABINET SYMBOLS

CR — CARD READER - REF LOW VOLTAGE DWGS
DP — DOOR PUSH PLATE - REF LOW VOLTAGE DWGS
PB — PANIC ALARM BUTTON - REF LOW VOLTAGE DWGS
IA — INFORMATION ASSIST CALL BOX - REF LOW VOLTAGE DWGS
FA/PS — FIRE ALARM PULL STATION - REF FIRE ALARM DWGS

10 44 13 - FIRE EXTINGUISHER CABINETS

FEC — RECESSED CABINET SIZED TO HOLD 10# ABC EXTINGUISHER
FEC_20 — RECESSED CABINET SIZED TO HOLD 20# CO2 EXTINGUISHER
FEW — WALL MOUNTED EXTINGUISHER LOCATION
HVC — FIRE DEPARTMENT HOSE VALVE CABINET - REF FIRE PROT. DWGS

MISCELLANEOUS

EXX-X — 07 95 13 - INTERIOR EXPANSION JOINT COVER ASSEMBLY -
"XX-X" LETTER DESIGNATION INDICATES COVER TYPE PER SHEET 0AI517. REFERENCE FIRE/SMOKE RATED CONDITIONS AS INDICATED BY ASSOCIATED PTN TYPES ON THE FLOOR PLANS.

LKR-XX — LOCKERS: "XX" DESIGNATION INDICATES TYPE:
2A - 10 51 13 - DBL TIER METAL LOCKERS, SLOPED TOP
12"W X 15"D X 60"H
LOCKERS PAINTED TO MATCH ADJ WALL
REF DTL D2/0AI532
2A.1 - 10 51 13 - DBL TIER METAL LOCKERS, SLOPED TOP
12"W X 15"D X 60"H
LOCKERS PAINTED TO MATCH ADJ WALL
REF DTL E2/0AI532
2B - 10 51 23 - DBL TIER "Z" PLAM LOCKERS, W/ PLAM SOFFIT
12"W X 15"D X 80"H
FINISH: PLAM-10
REF DTL E2/0AI532
TOPS OF LOCKERS TO ALIGN AT 7'-0" AFF.

FOR REFERENCE ONLY - GENERAL LOCATION OF OPEN OFFICE FURNITURE - SEE FURNITURE DWGS FOR EXACT TYPES AND LOCATIONS.

SHIELDING

SEE SHIELDING DETAILS/SCHEDULES ON SHEET 0AI514

LEAD — LEAD SHIELDING
RF — RADIOFREQUENCY SHIELDING
EMI — ELECTROMAGNETIC INTERFERENCE SHIELDING
MAG — MAGNETIC SHIELDING

MEDICAL EQUIPMENT/OFFICE EQUIPMENT

XX1234 / X1234 — DASHED OBJECTS WITH EQUIPMENT TAG INDICATE MEDICAL/OFFICE EQUIPMENT. REFERENCE EQUIPMENT ACTIVIATION REPORT - SEE SPECIFICATIONS SECTION 01 11 10 FOR LOCATION OF REPORT.

TOILET GRAB BAR CONFIGURATIONS

TOILET WITH WALL MOUNTED GRAB BARS
10 28 00
SEE SHEET 0AI201 FOR GRAB BAR MOUNTING HEIGHTS AND DIMENSIONAL LAYOUT

TOILET WITH WALL MOUNTED UP-SWING GRAB BARS
10 28 00
SEE SHEET 0AI201 FOR GRAB BAR MOUNTING HEIGHTS AND DIMENSIONAL LAYOUT

GENERAL FLOOR PLAN NOTES

1. REFER TO SHEET 0AI002 FOR PARTITION SCHEDULE AND GENERAL PARTITION TYPE NOTES.
2. REFER TO AI400 SERIES FOR ENLARGED FLOOR PLAN VIEWS INCLUDING MEDICAL EQUIPMENT NOT SHOWN IN AI100 SERIES PLANS.
3. REFER TO LIFESAFETY DRAWINGS (LS SERIES) FOR CAMPUS-WIDE SCOPE OF RATED WALL CONSTRUCTION, SMOKE PARTITIONS, SUITE DESIGNATIONS AND EXIT DISCHARGE INFORMATION.
4. PARTITION TYPES AS NOTED BY THE SYMBOL CONTINUE BETWEEN ROOM/SPACE CORNERS OR ANY INTERSECTING PARTITION.
5. DIFFERING PARTITION TYPES SHALL ALIGN SO THAT WALL PLANES CONTINUE UNBROKEN WITHIN/ACROSS ROOMS AND/OR SPACES.
6. UNLESS OTHERWISE NOTED, DIMENSIONS ARE TO FINISH FACE.
7. REFER TO AI600 SERIES DRAWINGS FOR DOOR & RELITE SCHEDULES.
8. DISTANCE FROM HINGE SIDE OF DOOR TO INTERSECTING STUD WALL SHALL BE 4" UNLESS NOTED OR DETAILED OTHERWISE (MEASURED FROM OUTSIDE OF FRAME).
9. CONTRACTOR SHALL VERIFY ALL DIMENSIONS NOTED AS "CLEAR" OR "MIN". DIMENSIONS NOTED AS "HOLD" ARE CRITICAL TO COORDINATE OTHER WORK (E.G. CEILING GRIDS, LIGHTING, FINISHES).
10. CONTRACTOR SHALL VERIFY ALL DIMENSIONS PRIOR TO INITIATING CONSTRUCTION AND REPORT DISCREPENCIES TO ARCHITECT PRIOR TO COMMENCING WORK.
11. CONTRACTOR SHALL PROVIDE ALL BLOCKING REQUIRED TO ANCHOR ALL WALL AND CLG MOUNTED ITEMS, INCLUDING BUT NOT LIMITED TO TOILET ROOM ACCESSORIES, MILLWORK, CASEWORK, HANDRAILS, DOOR STOPS ETC...
12. FIRE STOPPING SYSTEMS - REFER TO SPEC SECTION 07 84 00 FOR INFO REGARDING PENETRATIONS OF ALL RATED ASSEMBLIES (BOTH SINGLE AND DOUBLE MEMBRANE PENETRATIONS) INCLUDING BUT NOT LIMITED TO PENETRATIONS FOR DUCTWORK, CONDUIT, PIPING AND SUPPORT FOR WALL MOUNTED EQUIPMENT, CABINETS AND COUNTERTOPS.
13. UP-SWING GRAB BAR IN-WALL SUPPORT - SEE DTLS C3 AND A3 SHEET 0AI506 FOR TUBE STEEL BACKING AT ALL UP-SWING GRAB BARS.
14. SEE DETAIL A3/0AI516 FOR COLUMN BASE WATERPROOFING AT EXPOSED COLUMNS IN SERVICE BAYS & MECHANICAL ROOMS.
15. SHIELDING REQUIREMENTS - VERIFY ALL SHIELDING REQUIREMENTS WITH FINAL EQUIPMENT SELECTIONS AND A VA APPROVED REGISTERED PHYSICIST PRIOR TO COMMENCING WORK IN SHIELDED-ROOM AREAS.
16. HOUSEKEEPING AND COPY ROOMS - ALL PARTITIONS TO BE FULL HEIGHT TO UNDERSIDE OF DECK/INTERSTITIAL ABOVE. SEE PARTITION TYPE NOTES SHEET 0AI002.
17. AT PARTIAL HEIGHT CMU PARTITIONS WITH GYPSUM WALLBOARD ABOVE TO STRUCTURE ALIGN FACE OF GWB AND CMU AT SIDE OF MAJOR CORRIDORS. ALL OTHER LOCATIONS CENTER GWB ON CMU WALL UNLESS NOTED OTHERWISE

1XX FLOOR PLAN SHEET NOTES

FLOOR PLAN SHEET NOTE SERIES BEGINS WITH NOTE 100
NOT ALL SHEET NOTES APPEAR ON EVERY SHEET

100. SLAB OPENING - REF STRUCTURAL DWGS
101. ALIGN PARTITIONS
102. LINE OF CURTAIN WALL SILL - REF EXTERIOR SERIES DWGS.
103. LINE OF HOISTWAY BELOW
104. AIR HANDLER UNIT - REF MECHANICAL DWGS
105. STEEL BRACING - REF STRUCTURAL DWGS
106. CONCRETE HOUSEKEEPING PAD - REF STRUCTURAL DWGS
107. ACCORDIAN FIRE DOOR - REF DOOR SCHEDULE
108. NOT USED
109. 08 31 13 FLOOR VAULT DOOR - 36" X 36". REF DTL E1/0AI516
110. ROOF/OVERFLOW DRAIN LEADER - REF PLUMBING DWGS
111. ELECTRICAL PANEL - REF ELECTRICAL DWGS
112. MEDICAL GAS ZONE VALVE BOX/MEDICAL GAS ALARM PANEL - REF MED GAS DWGS
113. SLOPE FLOORING IN SHOWER/TOILET ROOM TO FLOOR DRAIN
114. SLAB RECESS FOR HIGH DENSITY SHELVING TRACK. VFY RECESS DIMENSION W/ SHELVING MANUFACTUER.
115. 14 91 34 TRASH/LINEN CHUTE & STATION: SEE DETAILS E6/0AI507
116. 14 91 34 TRASH/LINEN CHUTE: NO LOADING STATION
117. 14 91 34 TRASH/LINEN CHUTE: PROVIDE SLEEVES @ LEVEL 01 FLOOR SLAB PENETRATION - SEE DETAILS E6/0AI507
118. 08 31 13 3-HOUR FIRE RATED ACCESS PANEL - 24" X 48".
119. ELECTRICAL RISERS - SEE PLAN DETS ON F5/0AI512 - REF ELEC DWGS
120. CONCRETE ENCASED ELECTRICAL FEEDERS ABOVE - REF STRUCTURAL & ELEC DWGS
121. 09 27 02 GLASS FIBER REINFORCED GYPSUM COLUMN COVER - 36" O.D. UON.
122. BOLD DASHED LINE INDICATES ROUTE OF STRUCTURAL EXPANSION JOINT - REF STRUCTURAL DWGS. REFERENCE FLOOR PLAN LEGEND FOR INTERIOR EXPANSION JOINT COVER ASSEMBLY INFORMATION.
123. 10 11 00 MARKER BOARD REF INTERIOR ELEV SHEET NOTE 207.
124. 10 11 00 TACK BOARD REF INTERIOR ELEV SHEET NOTE 208.
125. 10 28 00 FOLD-DOWN BENCH
126. 10 28 00 FOLD-DOWN SHOWER SEAT
127. SLAB RECESS FOR WALK-OFF GRILLE. VFY RECESS DIMENSION W/ GRILLE MANUFACTURER. SEE FLOOR FINISH PLANS FOR EXTENTS.
128. PLUMBING ROUGH-IN FOR FUTURE SINK - REF PLUMBING DWGS.
129. BENT PLATE W/ TRAFFIC COATING WRAP @ WALL BASE - REF B3/0AI516
130. LINE OF 2-HR RATED SHAFT ABOVE. REF DETAILS E1 & E3 SHT 0AI507
131. 05 05 00 ACCESS LADDER
132. 10 33 13 WIRE MESH PARTITION
133. 05 52 13 PIPE AND TUBE RAILING
134. 11 13 00 MANUAL DOCK LEVELER AND BUMPERS
135. 13 44 00 MODULAR MEZZANINES INCL. STAIRS & WIRE MESH PTNS.
136. 05 50 00 METAL GRATE CATWALK
137. WALL MOUNTED HAND SINK - REF PLUMBING DWGS
138. RECESSED EMERGENCY SHOWER AND EXPOSED STAINLESS STEEL SHOWER HEAD - REF PLUMBING DWGS
139. 08 39 19 FLOOD BARRIERS: FLOOD PLANK SYSTEM - REF D5/0AI511
140. CONC. WALLS @ L 01 ELEV SHAFTS - REF STRUCT DWGS & DTL D2/0AI507
141. BENT PLATE W/ PEDESTRIAN TRAFFIC COATING WRAP - REF C3/0AI516
142. PLENUM SYSTEM - SEE EXTERIOR DRAWINGS
143. CENTER PARTITION ON GRIDLINE
144. CENTER PARTITION ON MULLION
145. 10 21 13 TOILET PARTITIONS
146. TOP OF SHAFT LID ASSEMBLY - REF DETAIL B4/0AI507
147. CONC CURB W/ PEDESTRIAN TRAFFIC COATING WRAP - REF D3/0AI516
148. LIGHTING INVERTER CABINET - REF ELEC DWGS
149. ELEVATOR SUMP PUMP CONTROL PANEL - REF PLUMB DWGS
150. ALIGN GYPSUM WALL ABOVE WITH THIS FACE OF CMU

KEY PLAN

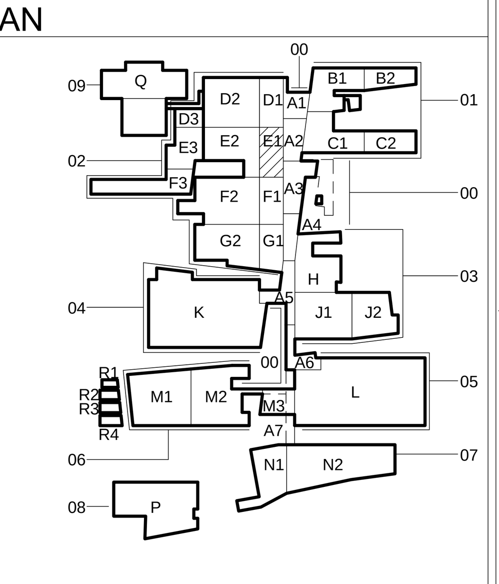

CONSTRUCTION DOCUMENTS 1
FULLY SPRINKLERED

16	BULL 015B - VE	08/30/2013
REVISIONS:		DATE

CONSULTANTS:
DESMAN ASSOCIATES / PARKING
CODE CONSULTANTS, INC. / CODE CONSULTANT
THE SEXTANT GROUP / AV & ACOUSTICAL
HAMMER DESIGN ASSOCIATES / FOOD SERVICE
PYBURN & ODOM / ABATEMENT
TATA & HOWARD / TANK CONSULTANT
I.S.C. GROUP, INC. / IRRIGATION
DAN EUSER WATER ARCHITECTURE, INC. / WATER FEATURE

RALPH D. PARRIS No.6531 STATE OF LOUISIANA LICENSED ARCHITECT

ARCHITECT/ENGINEERS:
studio NOVA
SCHRENK & PETERSON CONSULTING ENGINEERS / CIVIL
KORDA/NEMETH ENGINEERING / STRUCTURAL
BR+A CONSULTING ENGINEERS / MECH, ELECT, PLUMBING, LOW VOLTAGE
ARCHITECTURAL ENGINEERING / PLUMBING
SCALES ASSOCIATES / FIRE PROTECTION

DRAWING TITLE: BLDG 2 THIRD FLOOR PLAN - AREA E1
APPROVED: PROJECT DIRECTOR
PROJECT TITLE: SLVHCS REPLACEMENT MEDICAL CENTER PROJECT
LOCATION: NEW ORLEANS, LOUISIANA
DATE: February 29, 2012
CHECKED: ML
DRAWN: AG/DMK
PROJECT NUMBER: 629-HS2-401
BUILDING NUMBER: 02
DOCUMENT SET PACKAGE: WP_08
DRAWING NUMBER: 2AI103-E1

OFFICE OF CONSTRUCTION AND FACILITIES MANAGEMENT
Department of Veterans Affairs

VA FORM 08-6231