

Department of  
Veteran's Affairs  
VA Heartland Network 15  
Colmery O'Neil VAMC  
Renovate Basement for Specialty Care  
589A5-16-107

PROJECT MANUAL

100% Submission  
July 2016  
Topeka, KS

architect: bnb design, llc  
108 n. nettleton ave.  
bonner springs, ks 66012  
913.422.5762

© 2016

**DEPARTMENT OF VETERANS AFFAIRS  
VHA MASTER SPECIFICATIONS**

**TABLE OF CONTENTS  
Section 00 01 10**

	<b>DIVISION 00 - SPECIAL SECTIONS</b>	<b>DATE</b>
00 01 15	List of Drawing Sheets	07-15
	<b>DIVISION 01 - GENERAL REQUIREMENTS</b>	
01 00 00	General Requirements	11-15
01 32 16.15	Project Schedules (Small Projects - Design/Bid/Build	04-13
01 33 23	Shop Drawings, Product Data, and Samples	07-15
01 35 26	Safety Requirements	10-14
01 42 19	Reference Standards	07-15
01 57 19	Temporary Environmental Controls	01-11
01 58 16	Temporary Interior Signage	07-15
01 74 19	Construction Waste Management	09-13
01 81 13	Sustainable Construction Requirements	09-15
01 91 00	General Commissioning Requirements	10-15
	<b>DIVISION 02 - EXISTING CONDITIONS</b>	
02 21 00	Site Surveys	05-13
02 41 00	Demolition	02-15
	<b>DIVISION 03 - CONCRETE</b>	
	<b>DIVISION 04 - MASONRY</b>	
04 05 13	Masonry Mortaring	09-11
04 20 00	Unit Masonry	02-15
	<b>DIVISION 05 - METALS</b>	
05 50 00	Metal Fabrications	07-14
	<b>DIVISION 06 - WOOD, PLASTICS AND COMPOSITES</b>	
06 10 00	Rough Carpentry	10-15
06 20 00	Finish Carpentry	06-13
	<b>DIVISION 07 - THERMAL AND MOISTURE PROTECTION</b>	
07 21 13	Thermal Insulation	12-15
07 84 00	Firestopping	10-15
07 92 00	Joint Sealants	10-15

	<b>DIVISION 08 - OPENINGS</b>	
08 11 13	Hollow Metal Doors and Frames	01-13
08 14 00	Interior Wood Doors	12-15
08 71 00	Door Hardware	01-16
	<b>DIVISION 09 - FINISHES</b>	
09 05 16	Subsurface Preparation for Floor Finishes	02-15
09 06 00	Schedule for Finishes	04-15
09 22 16	Non-Structural Metal Framing	10-14
09 29 00	Gypsum Board	11-14
09 30 13	Ceramic/Porcelain Tiling	09-15
09 51 00	Acoustical Ceilings	12-15
09 65 13	Resilient Base and Accessories	10-11
09 65 19	Resilient Tile Flooring	12-15
09 67 23.20	Resinous Epoxy Base With Vinyl Chip Broadcast (RES 2)	07-14
09 91 00	Painting	01-16
	<b>DIVISION 10 - SPECIALTIES</b>	
10 14 00	Signage	10-15
10 21 13	Toilet Compartments	12-15
10 28 00	Toilet, Bath, and Laundry Accessories	11-15
	<b>DIVISION 11 - EQUIPMENT</b>	
11 31 00	Residential appliances	
	<b>DIVISION 12 - FURNISHINGS</b>	
12 32 00	Manufactured Wood Casework	09-15
12 36 00	Countertops	12-15
	<b>DIVISION 13 - SPECIAL CONSTRUCTION</b>	
	<b>DIVISION 14- CONVEYING EQUIPEMENT</b>	
	<b>DIVISION 21- FIRE SUPPRESSION</b>	
21 13 13	Wet-Pipe Sprinkler Systems	06-15
	<b>DIVISION 22 - PLUMBING</b>	
22 05 11	Common Work Results for Plumbing	09-15
22 05 23	General-Duty Valves for Plumbing Piping	09-15
22 07 11	Plumbing Insulation	09-15
22 08 00	Commissioning of Plumbing Systems	06-13
22 11 00	Facility Water Distribution	09-15
22 13 00	Facility Sanitary and Vent Piping	09-15

22 40 00	Plumbing Fixtures	09-15
	<b>DIVISION 23 - HEATING, VENTILATING, AND AIR CONDITIONING (HVAC)</b>	
23 05 11	Common Work Results for HVAC	02-15
23 05 93	Testing, Adjusting, and Balancing for HVAC	02-15
23 07 11	HVAC and Boiler Plant Insulation	02-15
23 08 00	Commissioning of HVAC Systems	06-13
23 09 23	Direct-Digital Control System for HVAC	09-11
23 21 13	Hydronic Piping	09-12
23 31 00	HVAC Ducts and Casings	03-13
23 36 00	Air Terminal Units	02-15
23 37 00	Air Outlets and Inlets	02-15
	<b>DIVISION 25 - INTEGRATED AUTOMATION</b>	
	<b>DIVISION 26 - ELECTRICAL</b>	
26 05 11	Requirements for Electrical Installations	01-16
26 05 19	Low-Voltage Electrical Power Conductors and Cables	07-13
26 05 26	Grounding and Bonding for Electrical Systems	12-12
26 05 33	Raceway and Boxes for Electrical Systems	05-14
26 08 00	Commissioning of Electrical Systems	06-13
26 09 23	Lighting Controls	05-14
26 24 16	Panelboards	05-14
26 27 26	Wiring Devices	01-16
26 51 00	Interior Lighting	08-14
	<b>DIVISION 27 - COMMUNICATIONS</b>	
27 05 11	Requirements for Communications Installations	06-15
27 05 26	Grounding and Bonding for Communications Systems	06-15
27 05 33	Raceways and Boxes for Communications Systems	06-15
27 08 00	Commissioning of Communications Systems	06-15
27 11 00	Telecommunications room fittings	06-15
27 10 00	Control, Communication and Signal Wires	06-15
27 15 00	Communications Horizontal Cabling	01-16
27 15 01	Site Specific Structured Cabling	06-16
27 51 16	Public Address and Mass Notification Systems	01-16
	<b>DIVISION 28 - ELECTRONIC SAFETY AND SECURITY</b>	
28 05 00	Common Work Results for Electronic Safety and Security	09-11
28 05 13	Conductors and Cables for Electronic Safety and Security	09-11
28 05 28.33	Conduits and Backboxes for Electronic Safety and Security	09-11
28 08 00	Commissioning of Electronic Safety and Security Systems	06-13
28 13 53	Security Access Detection	09-11
28 31 00	Fire Detection and Alarm	10-11

	<b>DIVISION 31 - EARTHWORK</b>	
31 20 00	Earthwork	10-12
	<b>DIVISION 32 - EXTERIOR IMPROVEMENTS</b>	
32 05 23	Cement and Concrete for Exterior Improvements	05-13
32 90 00	Planting	10-11
	<b>DIVISION 33 - UTILITIES</b>	
33 40 00	Storm Sewer	10-11
	<b>DIVISION 34 - TRANSPORTATION</b>	
	<b>DIVISION 48 - Electrical Power Generation</b>	

**SECTION 00 01 15**  
**LIST OF DRAWING SHEETS**

The drawings listed below accompanying this specification form a part of  
the contract.

<u>Drawing No.</u>	<u>Title</u>
GI1-B-001	COVER
VF1-1-100	CIVIL SITE-EXISTING CONDITIONS
CG1-1-001	CIVIL SITE-GRADING AND EROSION CONTROL NOTES
CG1-1-101	CIVIL SITE-GRADING AND EROSION CONTROL PLAN
CG1-1-503	CIVIL SITE-DETAILS
AD1-B-100	ARCHITECTURAL DEMOLITION
AF1-B-101	ARCHITECTURAL FLOOR PLAN
AI1-B-102	ARCHITETURAL REFLECTED CEILING AND FINISH PLAN
AE1-B-500	ARCHITECTURAL DETAILS, ENLARGED PLANS, AND ELEVATIONS
AW1-B-501	ARCHITECTRUAL DETAILS, WALL TYPES, LEGENDS AND SCHEDULES
AS1-B-600	SIGNAGE PLANS AND SCHEDULE
AS1-B-601	SIGNAGE DETAILS
MD1-B-100	FLOOR PLAN-MECHANICAL DEMOLITION
MH1-B-101	FLOOR PLAN-MECHANICAL NEW WORK
MG1-B-500	MECHANICAL DETAILS, GENERAL NOTES AND SYMBOLS
PD1-B-100	FLOOR PLAN-PLUMBING DEMOLITION
PL1-B-101	FLOOR PLAN-PLUMBING NEW WORK
FA1-B-100	FLOOR PLAN-FIRE PROTECTION
ED1-B-100	FLOOR PLAN-ELECTRICAL DEMOLITION
EP1-B-101	FLOOR PLAN-POWER
EL1-B-102	FLOOR PLAN-LIGHTING
ET1-B-100	FLOOR PLAN-TELECOMMUNICATIONS
ET1-B-101	TELECOMMUNICATIONS DETAILS
EY1-B-100	FLOOR PLAN-SYSTEMS
EG1-B-501	ELECTRICAL-DETAILS, GENERAL NOTES AND SYMBOLS

- - - END - - -

**SECTION 01 00 00  
GENERAL REQUIREMENTS**

**TABLE OF CONTENTS**

1.1 SAFETY REQUIREMENTS.....	1
1.2 GENERAL INTENTION.....	<u>1</u>
1.3 STATEMENT OF BID ITEM(S).....	<u>1</u>
1.4 SPECIFICATIONS AND DRAWINGS FOR CONTRACTOR.....	<u>2</u>
1.5 CONSTRUCTION SECURITY REQUIREMENTS.....	<u>2</u>
1.6 OPERATIONS AND STORAGE AREAS.....	<u>5</u>
1.7 ALTERATIONS.....	<u>9</u>
1.8 DISPOSAL AND RETENTION.....	<u>11</u>
1.9 PROTECTION OF EXISTING VEGETATION, STRUCTURES, EQUIPMENT, UTILITIES, AND IMPROVEMENTS.....	<u>12</u>
1.10 RESTORATION.....	<u>12</u>
1.11 PHYSICAL DATA.....	<u>13</u>
1.12 PROFESSIONAL SURVEYING SERVICES.....	<u>14</u>
1.13 LAYOUT OF WORK.....	<u>14</u>
1.14 AS-BUILT DRAWINGS.....	<u>15</u>
1.15 USE OF ROADWAYS.....	<u>16</u>
1.16 COR'S FIELD OFFICE.....	<u>16</u>
1.17 TEMPORARY USE OF MECHANICAL AND ELECTRICAL EQUIPMENT.....	<u>16</u>
1.18 TEMPORARY USE OF EXISTING ELEVATORS.....	<u>17</u>
1.19 TEMPORARY USE OF NEW ELEVATORS.....	<u>18</u>
1.20 TEMPORARY TOILETS.....	<u>18</u>
1.21 AVAILABILITY AND USE OF UTILITY SERVICES.....	<u>18</u>
1.22 NEW TELEPHONE EQUIPMENT.....	<u>19</u>

1.23 TESTS.....19

1.24 INSTRUCTIONS.....20

1.25 GOVERNMENT-FURNISHED PROPERTY.....22

1.26 RELOCATED ITEMS .....23

1.27 STORAGE SPACE FOR DEPARTMENT OF VETERANS AFFAIRS EQUIPMENT.....23

1.28 CONSTRUCTION SIGN.....23

1.29 SAFETY SIGN.....23

1.30 PHOTOGRAPHIC DOCUMENTATION .....24

1.31 FINAL ELEVATION Digital Images.....27

1.32 HISTORIC PRESERVATION.....27

1.33 VA TRIRIGA CPMS.....27



**SECTION 01 00 00**  
**GENERAL REQUIREMENTS**

**1.1 SAFETY REQUIREMENTS**

Refer to section 01 35 26, SAFETY REQUIREMENTS for safety and infection control requirements.

**1.2 GENERAL INTENTION**

- A. Contractor shall completely prepare site for building operations, including demolition and removal of existing structures, and furnish labor and materials and perform work for Renovate Basement for Specialty Care for the Eastern Kansas VA Medical Center located in Topeka, Kansas as required by drawings and specifications.
- B. Visits to the site by Bidders may be made only by appointment with the Medical Center Engineering Officer.
- C. Offices of BNB Design, LLC, as Architect-Engineers, will render certain technical services during construction. Such services shall be considered as advisory to the Government and shall not be construed as expressing or implying a contractual act of the Government without affirmations by Contracting Officer or his duly authorized representative.
- D. Before placement and installation of work subject to tests by testing laboratory retained by Department of Veterans Affairs, the Contractor shall notify the COR in sufficient time to enable testing laboratory personnel to be present at the site in time for proper taking and testing of specimens and field inspection. Such prior notice shall be not less than three work days unless otherwise designated by the COR.
- E. All employees of general contractor and subcontractors shall comply with VA security management program and obtain permission of the VA police, be identified by project and employer, and restricted from unauthorized access.

**1.3 STATEMENT OF BID ITEM(S):**

- A. Bid item 1: BASE BID, All work including general construction, alterations, walks, grading, drainage, concrete work, masonry, light-gauge framing, finishes, mechanical, electrical, plumbing, necessary removal of existing construction and construction and certain other items as required by the Specifications, Drawings, and other documents of Project 589A5-16-107, Renovate basement for specialty care. Period of performance 220 Days.
- B. Bid Item 2: (Deduct 1): Includes all work in bid item 1 except omit providing lockers and chart counter. Note 8 Re: AF-B-101 per detail 16/AE1-B-500. No Change in period of performance.
- C. Bid Item 3: (Deduct 2): Includes all work in bid item 2 except omit providing secondary containment basins. Note 5: AF1-B-101 per 8 and 10 / AW1-B-501. Period of performance is 205 days.
- D. Bid Item 4: (Deduct 3): Includes all work in bid item 3 except omit providing all exterior work. Note remove all civil drawing work CG1-1-001 thru CG1-1-503. Period of performance is 160 days.

**1.4 SPECIFICATIONS AND DRAWINGS FOR CONTRACTOR**

- A. Drawings and contract documents may be obtained from the website where the solicitation is posted. Additional copies will be at Contractor's expense.

**1.5 CONSTRUCTION SECURITY REQUIREMENTS**

- A. Security Plan:
  - 1. The security plan defines both physical and administrative security procedures that will remain effective for the entire duration of the project.  
The General Contractor is responsible for assuring that all sub-
  - 2. contractors working on the project and their employees also comply with these regulations.
- B. Security Procedures:

1. General Contractor's employees shall not enter the project site without appropriate badge. They may also be subject to inspection of their personal effects when entering or leaving the project site.
2. Before starting work the General Contractor shall give one week's notice to the Contracting Officer so that security arrangements can be provided for the employees. This notice is separate from any notices required for utility shutdown described later in this section.
3. No photography of VA premises is allowed without written permission of the Contracting Officer.
4. VA reserves the right to close down or shut down the project site and order General Contractor's employees off the premises in the event of a national emergency. The General Contractor may return to the site only with the written approval of the Contracting Officer.

C. Guards:

1. Not required

D. Key Control:

1. The General Contractor shall provide duplicate keys and lock combinations to the Contracting officers representative COR for the purpose of security inspections of every area of project including tool boxes and parked machines and take any emergency action.
2. The General Contractor shall turn over all permanent lock cylinders to the VA locksmith for permanent installation. See Section 08 71 00, DOOR HARDWARE and coordinate.

E. Document Control:

1. Before starting any work, the General Contractor/Sub Contractors shall submit an electronic security memorandum describing the approach to following goals and maintaining confidentiality of "sensitive information".
2. The General Contractor is responsible for safekeeping of all drawings, project manual and other project information. This

information shall be shared only with those with a specific need to accomplish the project.

3. Certain documents, sketches, videos or photographs and drawings may be marked "Law Enforcement Sensitive" or "Sensitive Unclassified". Secure such information in separate containers and limit the access to only those who will need it for the project. Return the information to the Contracting Officer upon request.
4. These security documents shall not be removed or transmitted from the project site without the written approval of Contracting Officer.
5. All paper waste or electronic media such as CD's shall be shredded and destroyed in a manner acceptable to the VA.
6. Notify Contracting Officer and Site Security Officer immediately when there is a loss or compromise of "sensitive information".
7. All electronic information shall be stored in specified location following VA standards and procedures using an Engineering Document Management Software (EDMS).
  - a. Security, access and maintenance of all project drawings, both scanned and electronic shall be performed and tracked through the EDMS system.
  - b. "Sensitive information" including drawings and other documents may be attached to e-mail provided all VA encryption procedures are followed.

#### F. Motor Vehicle Restrictions

1. Vehicle authorization request shall be required for any vehicle entering the site and such request shall be submitted 24 hours before the date and time of access. Access shall be restricted to picking up and dropping off materials and supplies.
2. A limited number of (2 to 5) permits shall be issued for General Contractor and its employees for parking in designated areas only.

**1.6 OPERATIONS AND STORAGE AREAS**

- A. The Contractor shall confine all operations (including storage of materials) on Government premises to areas authorized or approved by the Contracting Officer. The Contractor shall hold and save the Government, its officers and agents, free and harmless from liability of any nature occasioned by the Contractor's performance.
- B. Temporary buildings (e.g., storage sheds, shops, offices) and utilities may be erected by the Contractor only with the approval of the Contracting Officer and shall be built with labor and materials furnished by the Contractor without expense to the Government. The temporary buildings and utilities shall remain the property of the Contractor and shall be removed by the Contractor at its expense upon completion of the work. With the written consent of the Contracting Officer, the buildings and utilities may be abandoned and need not be removed.
- C. The Contractor shall, under regulations prescribed by the Contracting Officer, use only established roadways, or use temporary roadways constructed by the Contractor when and as authorized by the Contracting Officer. When materials are transported in prosecuting the work, vehicles shall not be loaded beyond the loading capacity recommended by the manufacturer of the vehicle or prescribed by any Federal, State, or local law or regulation. When it is necessary to cross curbs or sidewalks, the Contractor shall protect them from damage. The Contractor shall repair or pay for the repair of any damaged curbs, sidewalks, or roads.
- D. Working space and space available for storing materials shall be as determined by the COR. Storage area to be protected and secured by a construction enclosure. Enclosure plans will be reviewed and approved by COR prior to installation.
- E. Workmen are subject to rules of Medical Center applicable to their conduct.
- F. Execute work so as to interfere as little as possible with normal functioning of Medical Center as a whole, including operations of utility services, fire protection systems and any existing equipment, and with work being done by others. Use of equipment and tools that

transmit vibrations and noises through the building structure, are not permitted in buildings that are occupied, during construction, jointly by patients or medical personnel, and Contractor's personnel, except as permitted by COR.

1. Do not store materials and equipment in other than assigned areas.
2. Schedule delivery of materials and equipment to immediate construction working areas within buildings in use by Department of Veterans Affairs in quantities sufficient for not more than two work days. Provide unobstructed access to Medical Center areas required to remain in operation.
3. Where access by Medical Center personnel to vacated portions of buildings is not required, storage of Contractor's materials and equipment will be permitted subject to fire and safety requirements.

G. Phasing:

The Medical Center must maintain its operation 24 hours a day 7 days a week. Therefore, any interruption in service must be scheduled and coordinated with the COR to ensure that no lapses in operation occur. It is the CONTRACTOR'S responsibility to develop a work plan and schedule detailing, at a minimum, the procedures to be employed, the equipment and materials to be used, the interim life safety measure to be used during the work, and a schedule defining the duration of the work with milestone subtasks. The work to be outlined shall include, but not be limited to:

To insure such executions, Contractor shall furnish the COR with a schedule of dates on which the Contractor intends to accomplish work in each specific area of site, building or portion thereof. In addition, Contractor shall notify the COR two weeks in advance of the proposed date of starting work in each specific area of site, building or portion thereof. Arrange such dates to insure accomplishment of this work in successive phases mutually agreeable to COR and Contractor, as follows:

**Phase I: Areas within the specialty care building.**

**Phase II: Exterior modifications to the drainage systems.**

1. Contractor shall take all measures and provide all material necessary for protecting existing equipment and property in affected areas of construction against dust and debris, so that equipment and affected areas to be used in the Medical Centers operations will not be hindered. Contractor shall permit access to Department of Veterans Affairs personnel and patients through other construction areas which serve as routes of access to such affected areas and equipment. These routes whether access or egress shall be isolated from the construction area by temporary partitions and have walking surfaces, lighting etc to facilitate patient and staff access. Coordinate alteration work in areas occupied by Department of Veterans Affairs so that Medical Center operations will continue during the construction period.
  2. Immediate areas of alterations not mentioned in preceding Subparagraph 1 will be temporarily vacated while alterations are performed.
- I. Construction Fence: Before construction operations begin, Contractor shall provide a chain link construction fence, 2.1m (seven feet) minimum height, around the construction area indicated on the drawings. Provide gates as required for access with necessary hardware, including hasps and padlocks. Fasten fence fabric to terminal posts with tension bands and to line posts and top and bottom rails with tie wires spaced at maximum 375mm (15 inches). Bottom of fences shall extend to 25mm (one inch) above grade. Remove the fence when directed by COR.
- J. When a building and/or construction site is turned over to Contractor, Contractor shall accept entire responsibility including upkeep and maintenance therefore:
1. Contractor shall maintain a minimum temperature of 4 degrees C (40 degrees F) at all times, except as otherwise specified.
  2. Contractor shall maintain in operating condition existing fire protection and alarm equipment. In connection with fire alarm equipment, Contractor shall make arrangements for pre-inspection of site with Fire Department or Company (Department of Veterans Affairs

or municipal) whichever will be required to respond to an alarm from Contractor's employee or watchman.

K. Utilities Services: Maintain existing utility services for Medical Center at all times. Provide temporary facilities, labor, materials, equipment, connections, and utilities to assure uninterrupted services. Where necessary to cut existing water, steam, gases, sewer or air pipes, or conduits, wires, cables, etc. of utility services or of fire protection systems and communications systems (including telephone), they shall be cut and capped at suitable places where shown; or, in absence of such indication, where directed by COR.

1. No utility service such as water, gas, steam, sewers or electricity, or fire protection systems and communications systems may be interrupted without prior approval of COR. Electrical work shall be accomplished with all affected circuits or equipment de-energized. When an electrical outage cannot be accomplished, work on any energized circuits or equipment shall not commence without a detailed work plan, the Medical Center Director's prior knowledge and written approval. Refer to specification Sections 26 05 11, REQUIREMENTS FOR ELECTRICAL INSTALLATIONS, 27 05 11 REQUIREMENTS FOR COMMUNICATIONS INSTALLATIONS and 28 05 00, COMMON WORK RESULTS FOR ELECTRONIC SAFETY AND SECURITY for additional requirements.
2. Contractor shall submit a request to interrupt any such services to COR, in writing, 7 days in advance of proposed interruption. Request shall state reason, date, exact time of, and approximate duration of such interruption.
3. Contractor will be advised (in writing) of approval of request, or of which other date and/or time such interruption will cause least inconvenience to operations of Medical Center. Interruption time approved by Medical Center may occur at other than Contractor's normal working hours.
4. Major interruptions of any system must be requested, in writing, at least 15 calendar days prior to the desired time and shall be performed as directed by the COR.



5. In case of a contract construction emergency, service will be interrupted on approval of COR. Such approval will be confirmed in writing as soon as practical.
  6. Whenever it is required that a connection fee be paid to a public utility provider for new permanent service to the construction project, for such items as water, sewer, electricity, gas or steam, payment of such fee shall be the responsibility of the Government and not the Contractor.
- L. Abandoned Lines: All service lines such as wires, cables, conduits, ducts, pipes and the like, and their hangers or supports, which are to be abandoned but are not required to be entirely removed, shall be sealed, capped or plugged at the main, branch or panel they originate from. The lines shall not be capped in finished areas, but shall be removed and sealed, capped or plugged in ceilings, within furred spaces, in unfinished areas, or within walls or partitions; so that they are completely behind the finished surfaces.
- M. To minimize interference of construction activities with flow of Medical Center traffic, comply with the following:
1. Keep roads, walks and entrances to grounds, to parking and to occupied areas of buildings clear of construction materials, debris and standing construction equipment and vehicles.
  2. Method and scheduling of required cutting, altering and removal of existing roads, walks and entrances must be approved by the COR.
- N. Coordinate the work for this contract with other construction operations as directed by COR. This includes the scheduling of traffic and the use of roadways, as specified in Article, USE OF ROADWAYS.

#### **1.7 ALTERATIONS**

- A. Survey: Before any work is started, the Contractor shall make a thorough survey with the COR of areas of buildings in which alterations occur and areas which are anticipated routes of access, and furnish a report, signed by both, to the Contracting Officer. This report shall list by rooms and spaces:

1. Existing condition and types of resilient flooring, doors, windows, walls and other surfaces not required to be altered throughout affected areas of building.
  2. Existence and conditions of items such as plumbing fixtures and accessories, electrical fixtures, equipment, venetian blinds, shades, etc., required by drawings to be either reused or relocated, or both.
  3. Shall note any discrepancies between drawings and existing conditions at site.
  4. Shall designate areas for working space, materials storage and routes of access to areas within buildings where alterations occur and which have been agreed upon by Contractor and COR.
- B. Any items required by drawings to be either reused or relocated or both, found during this survey to be nonexistent, or in opinion of COR to be in such condition that their use is impossible or impractical, shall be furnished and/or replaced by Contractor with new items in accordance with specifications which will be furnished by Government. Provided the contract work is changed by reason of this subparagraph B, the contract will be modified accordingly, under provisions of clause entitled "DIFFERING SITE CONDITIONS" (FAR 52.236-2) and "CHANGES" (FAR 52.243-4 and VAAR 852.236-88).
- C. Re-Survey: Thirty days before expected partial or final inspection date, the Contractor and COR together shall make a thorough re-survey of the areas of building involved. They shall furnish a report on conditions then existing, of resilient flooring, doors, windows, walls and other surfaces as compared with conditions of same as noted in first condition survey report:
1. Re-survey report shall also list any damage caused by Contractor to such flooring and other surfaces, despite protection measures; and, will form basis for determining extent of repair work required of Contractor to restore damage caused by Contractor's workmen in executing work of this contract.
- D. Protection: Provide the following protective measures:

1. Not Used.
2. Temporary protection against damage for portions of existing structures and grounds where work is to be done, materials handled and equipment moved and/or relocated.
3. Protection of interior of existing structures at all times, from damage, dust and weather inclemency. Wherever work is performed, floor surfaces that are to remain in place shall be adequately protected prior to starting work, and this protection shall be maintained intact until all work in the area is completed.

#### **1.8 DISPOSAL AND RETENTION**

- A. Materials and equipment accruing from work removed and from demolition of buildings or structures, or parts thereof, shall be disposed of as follows:
  1. Reserved items which are to remain property of the Government are identified by attached tags or noted on drawings or in specifications as items to be stored. Items that remain property of the Government shall be removed or dislodged from present locations in such a manner as to prevent damage which would be detrimental to re-installation and reuse. Store such items where directed by COR.
  2. Items not reserved shall become property of the Contractor and be removed by Contractor from Medical Center.
  3. Items of portable equipment and furnishings located in rooms and spaces in which work is to be done under this contract shall remain the property of the Government. When rooms and spaces are vacated by the Department of Veterans Affairs during the alteration period, such items which are NOT required by drawings and specifications to be either relocated or reused will be removed by the Government in advance of work to avoid interfering with Contractor's operation.
  4. Not used

**1.9 PROTECTION OF EXISTING VEGETATION, STRUCTURES, EQUIPMENT, UTILITIES, AND IMPROVEMENTS**

- A. The Contractor shall preserve and protect all structures, equipment, and vegetation (such as trees, shrubs, and grass) on or adjacent to the work site, which are not to be removed and which do not unreasonably interfere with the work required under this contract. The Contractor shall only remove trees when specifically authorized to do so, and shall avoid damaging vegetation that will remain in place. If any limbs or branches of trees are broken during contract performance, or by the careless operation of equipment, or by workmen, the Contractor shall trim those limbs or branches with a clean cut and paint the cut with a tree-pruning compound as directed by the Contracting Officer.
- B. The Contractor shall protect from damage all existing improvements and utilities at or near the work site and on adjacent property of a third party, the locations of which are made known to or should be known by the Contractor. The Contractor shall repair any damage to those facilities, including those that are the property of a third party, resulting from failure to comply with the requirements of this contract or failure to exercise reasonable care in performing the work. If the Contractor fails or refuses to repair the damage promptly, the Contracting Officer may have the necessary work performed and charge the cost to the Contractor.

**(FAR 52.236-9)**

- C. Refer to Section 01 57 19, TEMPORARY ENVIRONMENTAL CONTROLS, for additional requirements on protecting vegetation, soils and the environment. Refer to Articles, "Alterations", "Restoration", and "Operations and Storage Areas" for additional instructions concerning repair of damage to structures and site improvements.

D. Not Used

**1.10 RESTORATION**

- A. Remove, cut, alter, replace, patch and repair existing work as necessary to install new work. Except as otherwise shown or specified, do not cut, alter or remove any structural work, and do not disturb any ducts, plumbing, steam, gas, or electric work without approval of the

COR. Existing work to be altered or extended and that is found to be defective in any way, shall be reported to the COR before it is disturbed. Materials and workmanship used in restoring work, shall conform in type and quality to that of original existing construction, except as otherwise shown or specified.

- B. Upon completion of contract, deliver work complete and undamaged. Existing work (walls, ceilings, partitions, floors, mechanical and electrical work, lawns, paving, roads, walks, etc.) disturbed or removed as a result of performing required new work, shall be patched, repaired, reinstalled, or replaced with new work, and refinished and left in as good condition as existed before commencing work.
- C. At Contractor's own expense, Contractor shall immediately restore to service and repair any damage caused by Contractor's workmen to existing piping and conduits, wires, cables, etc., of utility services or of fire protection systems and communications systems (including telephone) which are not scheduled for discontinuance or abandonment.
- D. Expense of repairs to such utilities and systems not shown on drawings or locations of which are unknown will be covered by adjustment to contract time and price in accordance with clause entitled "CHANGES" (FAR 52.243-4 and VAAR 852.236-88) and "DIFFERING SITE CONDITIONS" (FAR 52.236-2).

**1.11 PHYSICAL DATA**

- A. Data and information furnished or referred to below is for the Contractor's information. The Government shall not be responsible for any interpretation of or conclusion drawn from the data or information by the Contractor.

TSI Engineering, inc.  
1600 Genessee Street  
Suite 960  
Kansas City, Missouri 64102

1. The indications of physical conditions on the drawings and in the specifications are the result of site investigations by TSI, Engineering Inc.
- B. Subsurface conditions have been developed by core borings and test pits. Logs of subsurface exploration are shown diagrammatically on drawings.
- C. A copy of the soil report will be made available for inspection by bidders upon request to the Engineering Officer at the VA Medical Center and shall be considered part of the contract documents.
- D. Government does not guarantee that other materials will not be encountered nor that proportions, conditions or character of several materials will not vary from those indicated by explorations. Bidders are expected to examine site of work and logs of borings; and, after investigation, decide for themselves character of materials and make their bids accordingly. Upon proper application to Department of Veterans Affairs, bidders will be permitted to make subsurface explorations of their own at site.

#### **1.12 PROFESSIONAL SURVEYING SERVICES**

A registered professional land surveyor or registered civil engineer whose services are retained and paid for by the Contractor shall perform services specified herein and in other specification sections. The Contractor shall certify that the land surveyor or civil engineer is not one who is a regular employee of the Contractor, and that the land surveyor or civil engineer has no financial interest in this contract.

#### **1.13 LAYOUT OF WORK**

- A. The Contractor shall lay out the work from Government established base lines and bench marks, indicated on the drawings, and shall be responsible for all measurements in connection with the layout. The Contractor shall furnish, at Contractor's own expense, all stakes, templates, platforms, equipment, tools, materials, and labor required to lay out any part of the work. The Contractor shall be responsible for executing the work to the lines and grades that may be established or indicated by the Contracting Officer. The Contractor shall also be responsible for maintaining and preserving all stakes and other marks

established by the Contracting Officer until authorized to remove them. If such marks are destroyed by the Contractor or through Contractor's negligence before their removal is authorized, the Contracting Officer may replace them and deduct the expense of the replacement from any amounts due or to become due to the Contractor.

**(FAR 52.236-17)**

- B. Establish and plainly mark grades that are reasonably necessary to properly assure that location, orientation, and elevations established for are in accordance with lines and elevations shown on contract drawings.
- C. Following completion of general mass excavation and before any other permanent work is performed, establish and plainly mark (through use of appropriate batter boards or other means) sufficient additional survey control points or system of points as may be necessary to assure proper alignment, orientation, and grade of all major features of work.
  - 1. Such additional survey control points or system of points thus established shall be checked and certified by a registered land surveyor or registered civil engineer. Furnish such certification to the COR before any work (such as sidewalks, utilities and other major controlling features) is placed.
- D. Not Used.
- E. Whenever changes from contract drawings are made in line or grading requiring certificates, record such changes on a reproducible drawing bearing the registered land surveyor or registered civil engineer seal, and forward these drawings upon completion of work to COR.
- F. The Contractor shall perform the surveying and layout work of this and other articles and specifications in accordance with the provisions of Article "Professional Surveying Services".

**1.14 AS-BUILT DRAWINGS**

- A. The contractor shall maintain two full size sets of as-built drawings which will be kept current during construction of the project, to include all contract changes, modifications and clarifications.

- B. All variations shall be shown in the same general detail as used in the contract drawings. To insure compliance, as-built drawings shall be made available for the COR to review, as often as requested.
- C. Contractor shall deliver two approved completed sets of as-built drawings in the electronic version (scanned PDF) to the COR within 15 calendar days after each completed phase and after the acceptance of the project by the COR.
- D. Paragraphs A, B, & C shall also apply to all shop drawings.

**1.15 USE OF ROADWAYS**

- A. For hauling, use only established public roads and roads on Medical Center property and, when authorized by the COR, such temporary roads which are necessary in the performance of contract work. Temporary roads shall be constructed and restoration performed by the Contractor at Contractor's expense. When necessary to cross curbing, sidewalks, or similar construction, they must be protected by well-constructed bridges.
- B. Not Used.
- C. Not Used.

**1.16 COR'S FIELD OFFICE**

- A. Not Used

**1.17 TEMPORARY USE OF MECHANICAL AND ELECTRICAL EQUIPMENT**

- A. Use of new installed mechanical and electrical equipment to provide heat, ventilation, plumbing, light and power will be permitted subject to written approval and compliance with the following provisions:
  - 1. Permission to use each unit or system must be given by COR in writing. If the equipment is not installed and maintained in accordance with the written agreement and following provisions, the COR will withdraw permission for use of the equipment.
  - 2. Electrical installations used by the equipment shall be completed in accordance with the drawings and specifications to prevent damage to the equipment and the electrical systems, i.e. transformers, relays,



- circuit breakers, fuses, conductors, motor controllers and their overload elements shall be properly sized, coordinated and adjusted. Installation of temporary electrical equipment or devices shall be in accordance with NFPA 70, National Electrical Code, (2014 Edition), Article 590, *Temporary Installations*. Voltage supplied to each item of equipment shall be verified to be correct and it shall be determined that motors are not overloaded. The electrical equipment shall be thoroughly cleaned before using it and again immediately before final inspection including vacuum cleaning and wiping clean interior and exterior surfaces.
3. Units shall be properly lubricated, balanced, and aligned. Vibrations must be eliminated.
  4. Automatic temperature control systems for preheat coils shall function properly and all safety controls shall function to prevent coil freeze-up damage.
  5. The air filtering system utilized shall be that which is designed for the system when complete, and all filter elements shall be replaced at completion of construction and prior to testing and balancing of system.
  6. All components of heat production and distribution system, metering equipment, condensate returns, and other auxiliary facilities used in temporary service shall be cleaned prior to use; maintained to prevent corrosion internally and externally during use; and cleaned, maintained and inspected prior to acceptance by the Government.
- B. Prior to final inspection, the equipment or parts used which show wear and tear beyond normal, shall be replaced with identical replacements, at no additional cost to the Government.
  - C. This paragraph shall not reduce the requirements of the mechanical and electrical specifications sections.
  - D. Any damage to the equipment or excessive wear due to prolonged use will be repaired replaced by the contractor at the contractor's expense.

#### **1.18 TEMPORARY USE OF EXISTING ELEVATORS**

- A. Contractor will not be allowed the use of existing elevators.

**1.19 TEMPORARY USE OF NEW ELEVATORS**

- A. Not Used

**1.20 TEMPORARY TOILETS.**

- A. Provide where directed, (for use of all Contractor's workmen) ample temporary sanitary toilet accommodations location to be approved by COR. Keep such places clean and free from flies, and all connections and appliances connected therewith are to be removed prior to completion of contract, and premises left perfectly clean.

**1.21 AVAILABILITY AND USE OF UTILITY SERVICES**

- A. The Government shall make all reasonably required amounts of utilities available to the Contractor from existing outlets and supplies, as specified in the contract. The Contractor shall carefully conserve any utilities furnished without charge.
- B. The Contractor, at Contractor's expense and in a workmanlike manner, in compliance with code and as satisfactory to the Contracting Officer, shall install and maintain all necessary temporary connections and distribution lines, and all meters required to measure the amount of electricity used for the purpose of determining charges. Before final acceptance of the work by the Government, the Contractor shall remove all the temporary connections, distribution lines, meters, and associated paraphernalia and repair restore the infrastructure as required.
- C. Contractor shall install meters at Contractor's expense and furnish the Medical Center a monthly record of the Contractor's usage of electricity as hereinafter specified.
- D. Heat: Furnish temporary heat necessary to prevent injury to work and materials through dampness and cold. Use of open salamanders or any temporary heating devices which may be fire hazards or may smoke and damage finished work, will not be permitted. Maintain minimum temperatures as specified for various materials:
  - 1. Obtain heat by connecting to Medical Center heating distribution system.

E. Electricity (for Construction and Testing): Furnish all temporary electric services.

1. Obtain electricity by connecting to the Medical Center electrical distribution system. The Contractor shall meter and pay for electricity required for electric cranes and hoisting devices, electrical welding devices and any electrical heating devices providing temporary heat. Electricity for all other uses is available at no cost to the Contractor.

F. Water (for Construction and Testing): Furnish temporary water service.

1. Obtain water by connecting to the Medical Center water distribution system. Provide reduced pressure backflow preventer at each connection as per code. Water is available at no cost to the Contractor.
2. Maintain connections, pipe, fittings and fixtures and conserve water-use so none is wasted. Failure to stop leakage or other wastes will be cause for revocation COR's discretion of use of water from Medical Center's system.

G. Not used.

#### **1.22 NEW TELEPHONE EQUIPMENT**

The contractor shall coordinate with the work of installation of telephone equipment by others. This work shall be completed before the building is turned over to VA.

#### **1.23 TESTS**

- A. As per specification section 23 05 93 the contractor shall provide a written testing and commissioning plan complete with component level, equipment level, sub-system level and system level breakdowns. The plan will provide a schedule and a written sequence of what will be tested, how and what the expected outcome will be. This document will be submitted for approval prior to commencing work. The contractor shall document the results of the approved plan and submit for approval with the as built documentation.
- B. Pre-test mechanical and electrical equipment and systems and make corrections required for proper operation of such systems before

requesting final tests. Final test will not be conducted unless pre-tested.

- C. Conduct final tests required in various sections of specifications in presence of an authorized representative of the Contracting Officer. Contractor shall furnish all labor, materials, equipment, instruments, and forms, to conduct and record such tests.
- D. Mechanical and electrical systems shall be balanced, controlled and coordinated. A system is defined as the entire system which must be coordinated to work together during normal operation to produce results for which the system is designed. For example, air conditioning supply air is only one part of entire system which provides comfort conditions for a building. Other related components are return air, exhaust air, steam, chilled water, refrigerant, hot water, controls and electricity, etc. Another example of a system which involves several components of different disciplines is a boiler installation. Efficient and acceptable boiler operation depends upon the coordination and proper operation of fuel, combustion air, controls, steam, feedwater, condensate and other related components.
- E. All related components as defined above shall be functioning when any system component is tested. Tests shall be completed within a reasonable period of time during which operating and environmental conditions remain reasonably constant and are typical of the design conditions.
- F. Individual test result of any component, where required, will only be accepted when submitted with the test results of related components and of the entire system.

#### **1.24 INSTRUCTIONS**

- A. Contractor shall furnish Maintenance and Operating manuals (hard copies and electronic) and verbal instructions when required by the various sections of the specifications and as hereinafter specified.
- B. Manuals: Maintenance and operating manuals and one compact disc (four hard copies and one electronic copy each) for each separate piece of equipment shall be delivered to the COR coincidental with the delivery of the equipment to the job site. Manuals shall be complete, detailed

guides for the maintenance and operation of equipment. They shall include complete information necessary for starting, adjusting, maintaining in continuous operation for long periods of time and dismantling and reassembling of the complete units and sub-assembly components. Manuals shall include an index covering all component parts clearly cross-referenced to diagrams and illustrations. Illustrations shall include "exploded" views showing and identifying each separate item. Emphasis shall be placed on the use of special tools and instruments. The function of each piece of equipment, component, accessory and control shall be clearly and thoroughly explained. All necessary precautions for the operation of the equipment and the reason for each precaution shall be clearly set forth. Manuals must reference the exact model, style and size of the piece of equipment and system being furnished. Manuals referencing equipment similar to but of a different model, style, and size than that furnished will not be accepted.

- C. Instructions: Contractor shall provide qualified, factory-trained manufacturers' representatives to give detailed training to assigned Department of Veterans Affairs personnel in the operation and complete maintenance for each piece of equipment. All such training will be at the job site. These requirements are more specifically detailed in the various technical sections. Instructions for different items of equipment that are component parts of a complete system, shall be given in an integrated, progressive manner. All instructors for every piece of component equipment in a system shall be available until instructions for all items included in the system have been completed. This is to assure proper instruction in the operation of inter-related systems. All instruction periods shall be at such times as scheduled by the COR and shall be considered concluded only when the COR is satisfied in regard to complete and thorough coverage. The contractor shall submit a course outline with associated material to the COR for review and approval prior to scheduling training to ensure the subject matter covers the expectations of the VA and the contractual requirements. The Department of Veterans Affairs reserves the right to request the removal of, and substitution for, any instructor who, in the opinion of the COR, does not demonstrate sufficient qualifications in accordance with requirements for instructors above.

**1.25 GOVERNMENT-FURNISHED PROPERTY**

- A. Not used.
- B. Not used.
- C. Not used.
- D. Notify Contracting Officer in writing, 60 days in advance, of date on which Contractor will be prepared to receive equipment furnished by Government. Arrangements will then be made by the Government for delivery of equipment.
  - 1. Immediately upon delivery of equipment, Contractor shall arrange for a joint inspection thereof with a representative of the Government. At such time the Contractor shall acknowledge receipt of equipment described, make notations, and immediately furnish the Government representative with a written statement as to its condition or shortages.
  - 2. Contractor thereafter is responsible for such equipment until such time as acceptance of contract work is made by the Government.
- E. Equipment furnished by the Government will be delivered in a partially assembled (knock down) condition in accordance with existing standard commercial practices, complete with all fittings, fastenings, and appliances necessary for connections to respective services installed under contract. All fittings and appliances (i.e., couplings, ells, tees, nipples, piping, conduits, cables, and the like) necessary to make the connection between the Government furnished equipment item and the utility stub-up shall be furnished and installed by the contractor at no additional cost to the Government.
- F. Completely assemble and install the Government furnished equipment in place ready for proper operation in accordance with specifications and drawings.
- G. Furnish supervision of installation of equipment at construction site by qualified factory trained technicians regularly employed by the equipment manufacturer.

**1.26 RELOCATED ITEMS**

- A. Contractor shall disconnect, dismantle as necessary, remove and reinstall in new location, all existing items indicated by symbol "R" or otherwise shown to be relocated by the Contractor.
  - 1. Casework from room B42, Biomed. To be reinstalled per 6/AE1-B-500, remaining casework to be returned to VAMC and delivered to storage area designated by COR, palletized, and protected.
  - 2. Lighting fixtures as indicated on ED1-B-100
- B. Perform relocation of such equipment or items at such times and in such a manner as directed by the COR.
- C. Suitably cap existing service lines, such as steam, condensate return, water, drain, gas, air, vacuum and/or electrical, at the main whenever such lines are disconnected from equipment to be relocated. Remove abandoned lines in finished areas and cap as specified herein before under paragraph "Abandoned Lines".
- D. Provide all mechanical and electrical service connections, fittings, fastenings and any other materials necessary for assembly and installation of relocated equipment; and leave such equipment in proper operating condition.
- E. Not Used
- F. All service lines such as noted above for relocated equipment shall be in place at point of relocation ready for use before any existing equipment is disconnected. Make relocated existing equipment ready for operation or use immediately after reinstallation.

**1.27 STORAGE SPACE FOR DEPARTMENT OF VETERANS AFFAIRS EQUIPMENT**

- A. Not Used

**1.28 CONSTRUCTION SIGN**

- A. Not used

**1.29 SAFETY SIGN**

- A. Not Used

**1.30 PHOTOGRAPHIC DOCUMENTATION**

A. During the construction period through completion, provide photographic documentation of construction progress and at selected milestones including electronic indexing, navigation, storage and remote access to the documentation, as per these specifications. The commercial photographer or the subcontractor used for this work shall meet the following qualifications:

1. Demonstrable minimum experience of three (3) years in operation providing documentation and advanced indexing/navigation systems including a representative portfolio of construction projects of similar type, size, duration and complexity as the Project.
2. Demonstrable ability to service projects throughout North America, which shall be demonstrated by a representative portfolio of active projects of similar type, size, duration and complexity as the Project.

B. Photographic documentation elements:

1. Each digital image shall be taken with a professional grade camera with minimum size of 6 megapixels (MP) capable of producing 200x250mm (8 x 10 inch) prints with a minimum of 2272 x 1704 pixels and 400x500mm (16 x 20 inch) prints with a minimum 2592 x 1944 pixels.
2. Indexing and navigation system shall utilize actual AUTOCAD construction drawings, making such drawings interactive on an on-line interface. For all documentation referenced herein, indexing and navigation must be organized by both time (date-stamped) and location throughout the project.
3. Documentation shall combine indexing and navigation system with inspection-grade digital photography designed to capture actual conditions throughout construction and at critical milestones. Documentation shall be accessible on-line through use of an internet connection. Documentation shall allow for secure multiple-user access, simultaneously, on-line.
4. Before construction, curbs, sidewalks, landscaping, adjacent utilities and adjacent structures surrounding the work area and site



- shall be documented. Overlapping photographic techniques shall be used to insure maximum coverage. Indexing and navigation accomplished through interactive architectural drawings. If site work or pad preparation is extensive, this documentation may be required immediately before construction and at several pre-determined intervals before building work commences.
5. Construction progress for all trades shall be tracked at pre-determined intervals, but not less than once every thirty (30) calendar days ("Progressions"). Progression documentation shall track both the exterior and interior construction of the building. Exterior Progressions shall track 360 degrees around the site and each building. Interior Progressions shall track interior improvements beginning when stud work commences and continuing until Project completion.
  6. As-built condition of pre-construction utilities and site utilities shall be documented prior to pouring footers, placing concrete and/or backfilling. This process shall include all underground and utilities within the construction area and utility runs in the immediate vicinity of the construction area. Overlapping photographic techniques shall be used to insure maximum coverage. Indexing and navigation accomplished through interactive site utility plans.
  7. As-built conditions of mechanical, electrical, plumbing and all other systems shall be documented post-inspection and pre-insulation, sheet rock or dry wall installation. This process shall include all finished systems located in the walls and ceilings of all buildings at the Project. Overlapping photographic techniques shall be used to insure maximum coverage. Indexing and navigation accomplished through interactive architectural drawings.
  8. Not used.
  9. As-built finished conditions of the interior of each building including floors, ceilings and walls shall be documented at certificate of occupancy or equivalent, or just prior to occupancy, or both, as directed by the COR. Overlapping photographic techniques

- shall be used to insure maximum coverage. Indexing and navigation accomplished through interactive architectural drawings.
10. Miscellaneous events that occur during any Contractor site visit, or events captured by the Department of Veterans Affairs independently, shall be dated, labeled and inserted into a Section in the navigation structure entitled "Slideshows," allowing this information to be stored in the same "place" as the formal scope.
  11. Customizable project-specific digital photographic documentation of other details or milestones. Indexing and navigation accomplished through interactive architectural plans.
  12. Not used.
  13. Weekly (21 Max) Site Progressions - Photographic documentation capturing the project at different stages of construction. These progressions shall capture underground utilities, excavation, grading, backfill, landscaping and road construction throughout the duration of the project.
  14. Regular (8 max) interior progressions of all walls of the entire project to begin at time of substantial framed or as directed by the COR through to completion.
  15. Not used
  16. Detailed Interior exact built overlapping photos of the entire construction area to include documentation of all mechanical, electrical and plumbing systems in every wall and ceiling, to be conducted after rough-ins are complete, just prior to insulation and or drywall, or as directed by COR.
  17. Finished detailed Interior exact built overlapping photos of all walls, ceilings, and floors to be scheduled by COR prior to occupancy.
  18. In event a greater or lesser number of images than specified above are required by the COR, adjustment in contract price will be made in accordance with clause entitled "CHANGES" (FAR 52.243-4 and VAAR 852.236-88).

- C. Images shall be taken by a commercial photographer and must show distinctly, at as large a scale as possible, all parts of work embraced in the picture.
- D. Coordination of photo shoots is accomplished through COR. Contractor shall also attend construction team meetings as necessary. Contractor's operations team shall provide regular updates regarding the status of the documentation, including photo shoots concluded, the availability of new Progressions or Exact-Built's viewable on-line and anticipated future shoot dates.
- E. Contractor shall provide all on-line domain/web hosting, security measures, and redundant server back-up of the documentation.
- F. Contractor shall provide technical support related to using the system or service.
- G. Upon completion of the project, final copies of the documentation (the "Permanent Record") with the indexing and navigation system embedded (and active) shall be provided in an electronic media format, typically a DVD or external hard-drive. Permanent Record shall have Building Information Modeling (BIM) interface capabilities. On-line access terminates upon delivery of the Permanent Record.

**1.31 FINAL ELEVATION DIGITAL IMAGES**

Not Used

**1.32 HISTORIC PRESERVATION**

A. Not used.

**1.33 VA TRIRIGA CPMS**

A. Not used

- - - E N D - - -

**SECTION 01 32 16.15**  
**PROJECT SCHEDULES**  
*(SMALL PROJECTS - DESIGN/BID/BUILD)*

**PART 1- GENERAL**

**1.1 DESCRIPTION:**

- A. The Contractor shall develop a Critical Path Method (CPM) plan and schedule demonstrating fulfillment of the contract requirements (Project Schedule), and shall keep the Project Schedule up-to-date in accordance with the requirements of this section and shall utilize the plan for scheduling, coordinating and monitoring work under this contract (including all activities of subcontractors, equipment vendors and suppliers). Conventional Critical Path Method (CPM) technique shall be utilized to satisfy both time and cost applications.

**1.2 CONTRACTOR'S REPRESENTATIVE:**

- A. The Contractor shall designate an authorized representative responsible for the Project Schedule including preparation, review and progress reporting with and to the Contracting Officer's Representative (COR).
- B. The Contractor's representative shall have direct project control and complete authority to act on behalf of the Contractor in fulfilling the requirements of this specification section.
- C. The Contractor's representative shall have the option of developing the project schedule within their organization or to engage the services of an outside consultant. If an outside scheduling consultant is utilized, Section 1.3 of this specification will apply.

**1.3 CONTRACTOR'S CONSULTANT:**

- A. The Contractor shall submit a qualification proposal to the COR, within 10 days of bid acceptance. The qualification proposal shall include:
1. The name and address of the proposed consultant.
  2. Information to show that the proposed consultant has the qualifications to meet the requirements specified in the preceding paragraph.
  3. A representative sample of prior construction projects, which the proposed consultant has performed complete project scheduling services. These representative samples shall be of similar size and scope.
- B. The Contracting Officer has the right to approve or disapprove the proposed consultant, and will notify the Contractor of the VA decision

within seven calendar days from receipt of the qualification proposal. In case of disapproval, the Contractor shall resubmit another consultant within 10 calendar days for renewed consideration. The Contractor shall have their scheduling consultant approved prior to submitting any schedule for approval.

#### **1.4 COMPUTER PRODUCED SCHEDULES**

- A. The contractor shall provide monthly, to the Department of Veterans Affairs (VA), all computer-produced time/cost schedules and reports generated from monthly project updates. This monthly computer service will include: three copies of up to five different reports (inclusive of all pages) available within the user defined reports of the scheduling software approved by the Contracting Officer; a hard copy listing of all project schedule changes, and associated data, made at the update and an electronic file of this data; and the resulting monthly updated schedule in PDM format. These must be submitted with and substantively support the contractor's monthly payment request and the signed look ahead report. The COR shall identify the five different report formats that the contractor shall provide.
- B. The contractor shall be responsible for the correctness and timeliness of the computer-produced reports. The Contractor shall also be responsible for the accurate and timely submittal of the updated project schedule and all CPM data necessary to produce the computer reports and payment request that is specified.
- C. The VA will report errors in computer-produced reports to the Contractor's representative within ten calendar days from receipt of reports. The Contractor shall reprocess the computer-produced reports and associated diskette(s), when requested by the Contracting Officer's representative, to correct errors which affect the payment and schedule for the project.

#### **1.5 THE COMPLETE PROJECT SCHEDULE SUBMITTAL**

- A. Within 45 calendar days after receipt of Notice to Proceed, the Contractor shall submit for the Contracting Officer's review; three blue line copies of the interim schedule on sheets of paper 765 x 1070 mm (30 x 42 inches) and an electronic file in the previously approved CPM schedule program. The submittal shall also include three copies of a computer-produced activity/event ID schedule showing project duration; phase completion dates; and other data, including event cost. Each activity/event on the computer-produced schedule shall contain as

a minimum, but not limited to, activity/event ID, activity/event description, duration, budget amount, early start date, early finish date, late start date, late finish date and total float. Work activity/event relationships shall be restricted to finish-to-start or start-to-start without lead or lag constraints. Activity/event date constraints, not required by the contract, will not be accepted unless submitted to and approved by the Contracting Officer. The contractor shall make a separate written detailed request to the Contracting Officer identifying these date constraints and secure the Contracting Officer's written approval before incorporating them into the network diagram. The Contracting Officer's separate approval of the Project Schedule shall not excuse the contractor of this requirement. Logic events (non-work) will be permitted where necessary to reflect proper logic among work events, but must have zero duration. The complete working schedule shall reflect the Contractor's approach to scheduling the complete project. **The final Project Schedule in its original form shall contain no contract changes or delays which may have been incurred during the final network diagram development period and shall reflect the entire contract duration as defined in the bid documents.** These changes/delays shall be entered at the first update after the final Project Schedule has been approved. The Contractor should provide their requests for time and supporting time extension analysis for contract time as a result of contract changes/delays, after this update, and in accordance with Article, ADJUSTMENT OF CONTRACT COMPLETION.

- D. Within 30 calendar days after receipt of the complete project interim Project Schedule and the complete final Project Schedule, the Contracting Officer or his representative, will do one or both of the following:
1. Notify the Contractor concerning his actions, opinions, and objections.
  2. A meeting with the Contractor at or near the job site for joint review, correction or adjustment of the proposed plan will be scheduled if required. Within 14 calendar days after the joint review, the Contractor shall revise and shall submit three blue line copies of the revised Project Schedule, three copies of the revised computer-produced activity/event ID schedule and a revised electronic file as specified by the Contracting Officer. The revised

submission will be reviewed by the Contracting Officer and, if found to be as previously agreed upon, will be approved.

- E. The approved baseline schedule and the computer-produced schedule(s) generated there from shall constitute the approved baseline schedule until subsequently revised in accordance with the requirements of this section.
- F. The Complete Project Schedule shall contain approximately 50 work activities/events.

#### **1.6 WORK ACTIVITY/EVENT COST DATA**

- A. The Contractor shall cost load all work activities/events except procurement activities. The cumulative amount of all cost loaded work activities/events (including alternates) shall equal the total contract price. Prorate overhead, profit and general conditions on all work activities/events for the entire project length. The contractor shall generate from this information cash flow curves indicating graphically the total percentage of work activity/event dollar value scheduled to be in place on early finish, late finish. These cash flow curves will be used by the Contracting Officer to assist him in determining approval or disapproval of the cost loading. Negative work activity/event cost data will not be acceptable, except on VA issued contract changes.
- B. The Contractor shall cost load work activities/events for guarantee period services, test, balance and adjust various systems in accordance with the provisions in Article, FAR 52.232 - 5 (PAYMENT UNDER FIXED-PRICE CONSTRUCTION CONTRACTS) and VAAR 852.236 - 83 (PAYMENT UNDER FIXED-PRICE CONSTRUCTION CONTRACTS).
- C. In accordance with FAR 52.236 - 1 (PERFORMANCE OF WORK BY THE CONTRACTOR) and VAAR 852.236 - 72 (PERFORMANCE OF WORK BY THE CONTRACTOR), the Contractor shall submit, simultaneously with the cost per work activity/event of the construction schedule required by this Section, a responsibility code for all activities/events of the project for which the Contractor's forces will perform the work.
- D. The Contractor shall cost load work activities/events for all BID ITEMS including ASBESTOS ABATEMENT. The sum of each BID ITEM work shall equal the value of the bid item in the Contractors' bid.

**1.7 PROJECT SCHEDULE REQUIREMENTS**

- A. Show on the project schedule the sequence of work activities/events required for complete performance of all items of work. The Contractor Shall:
1. Show activities/events as:
    - a. Contractor's time required for submittal of shop drawings, templates, fabrication, delivery and similar pre-construction work.
    - b. Contracting Officer's and Architect-Engineer's review and approval of shop drawings, equipment schedules, samples, template, or similar items.
    - c. Interruption of VA Facilities utilities, delivery of Government furnished equipment, and rough-in drawings, project phasing and any other specification requirements.
    - d. Test, balance and adjust various systems and pieces of equipment, maintenance and operation manuals, instructions and preventive maintenance tasks.
    - e. VA inspection and acceptance activity/event with a minimum duration of five work days at the end of each phase and immediately preceding any VA move activity/event required by the contract phasing for that phase.
  2. Show not only the activities/events for actual construction work for each trade category of the project, but also trade relationships to indicate the movement of trades from one area, floor, or building, to another area, floor, or building, for at least five trades who are performing major work under this contract.
  3. Break up the work into activities/events of a duration no longer than 20 work days each or one reporting period, except as to non-construction activities/events (i.e., procurement of materials, delivery of equipment, concrete and asphalt curing) and any other activities/events for which the COR may approve the showing of a longer duration. The duration for VA approval of any required submittal, shop drawing, or other submittals will not be less than 20 work days.
  4. Describe work activities/events clearly, so the work is readily identifiable for assessment of completion. Activities/events labeled "start," "continue," or "completion," are not specific and will not be allowed. Lead and lag time activities will not be acceptable.



5. The schedule shall be generally numbered in such a way to reflect either discipline, phase or location of the work.
- B. The Contractor shall submit the following supporting data in addition to the project schedule:
1. The appropriate project calendar including working days and holidays.
  2. The planned number of shifts per day.
  3. The number of hours per shift.
- Failure of the Contractor to include this data shall delay the review of the submittal until the Contracting Officer is in receipt of the missing data.
- C. To the extent that the Project Schedule or any revised Project Schedule shows anything not jointly agreed upon, it shall not be deemed to have been approved by the COR. Failure to include any element of work required for the performance of this contract shall not excuse the Contractor from completing all work required within any applicable completion date of each phase regardless of the COR's approval of the Project Schedule.
- D. Compact Disk Requirements and CPM Activity/Event Record Specifications: Submit to the VA an electronic file(s) containing one file of the data required to produce a schedule, reflecting all the activities/events of the complete project schedule being submitted.

#### **1.8 PAYMENT TO THE CONTRACTOR:**

- A. Monthly, the contractor shall submit an application and certificate for payment using VA Form 10-6001a reflecting updated schedule activities and cost data in accordance with the provisions of the following Article, PAYMENT AND PROGRESS REPORTING, as the basis upon which progress payments will be made pursuant to Article, FAR 52.232 - 5 (PAYMENT UNDER FIXED-PRICE CONSTRUCTION CONTRACTS) and VAAR 852.236 - 83 (PAYMENT UNDER FIXED-PRICE CONSTRUCTION CONTRACTS). The Contractor shall be entitled to a monthly progress payment upon approval of estimates as determined from the currently approved updated project schedule. Monthly payment requests shall include: a listing of all agreed upon project schedule changes and associated data; and an electronic file (s) of the resulting monthly updated schedule.
- B. Approval of the Contractor's monthly Application for Payment shall be contingent, among other factors, on the submittal of a satisfactory monthly update of the project schedule.

**1.9 PAYMENT AND PROGRESS REPORTING**

- A. Monthly schedule update meetings will be held on dates mutually agreed to by the COR and the Contractor. Contractor and their CPM consultant (if applicable) shall attend all monthly schedule update meetings. The Contractor shall accurately update the Project Schedule and all other data required and provide this information to the COR three work days in advance of the schedule update meeting. Job progress will be reviewed to verify:
1. Actual start and/or finish dates for updated/completed activities/events.
  2. Remaining duration for each activity/event started, or scheduled to start, but not completed.
  3. Logic, time and cost data for change orders, and supplemental agreements that are to be incorporated into the Project Schedule.
  4. Changes in activity/event sequence and/or duration which have been made, pursuant to the provisions of following Article, ADJUSTMENT OF CONTRACT COMPLETION.
  5. Completion percentage for all completed and partially completed activities/events.
  6. Logic and duration revisions required by this section of the specifications.
  7. Activity/event duration and percent complete shall be updated independently.
- B. After completion of the joint review, the contractor shall generate an updated computer-produced calendar-dated schedule and supply the Contracting Officer's representative with reports in accordance with the Article, COMPUTER PRODUCED SCHEDULES, specified.
- C. After completing the monthly schedule update, the contractor's representative or scheduling consultant shall rerun all current period contract change(s) against the prior approved monthly project schedule. The analysis shall only include original workday durations and schedule logic agreed upon by the contractor and COR for the contract change(s). When there is a disagreement on logic and/or durations, the Contractor shall use the schedule logic and/or durations provided and approved by the COR. After each rerun update, the resulting electronic project schedule data file shall be appropriately identified and submitted to the VA in accordance to the requirements listed in articles 1.4 and 1.7. This electronic submission is separate from the regular monthly

project schedule update requirements and shall be submitted to the COR within fourteen (14) calendar days of completing the regular schedule update. **Before inserting the contract changes durations, care must be taken to ensure that only the original durations will be used for the analysis, not the reported durations after progress. In addition, once the final network diagram is approved, the contractor must recreate all manual progress payment updates on this approved network diagram and associated reruns for contract changes in each of these update periods as outlined above for regular update periods. This will require detailed record keeping for each of the manual progress payment updates.**

- D. Following approval of the CPM schedule, the VA, the General Contractor, its approved CPM Consultant, RE office representatives, and all subcontractors needed, as determined by the SRE, shall meet to discuss the monthly updated schedule. The main emphasis shall be to address work activities to avoid slippage of project schedule and to identify any necessary actions required to maintain project schedule during the reporting period. The Government representatives and the Contractor should conclude the meeting with a clear understanding of those work and administrative actions necessary to maintain project schedule status during the reporting period. This schedule coordination meeting will occur after each monthly project schedule update meeting utilizing the resulting schedule reports from that schedule update. If the project is behind schedule, discussions should include ways to prevent further slippage as well as ways to improve the project schedule status, when appropriate.

#### **1.10 RESPONSIBILITY FOR COMPLETION**

- A. If it becomes apparent from the current revised monthly progress schedule that phasing or contract completion dates will not be met, the Contractor shall execute some or all of the following remedial actions:
1. Increase construction manpower in such quantities and crafts as necessary to eliminate the backlog of work.
  2. Increase the number of working hours per shift, shifts per working day, working days per week, the amount of construction equipment, or any combination of the foregoing to eliminate the backlog of work.
  3. Reschedule the work in conformance with the specification requirements.

- B. Prior to proceeding with any of the above actions, the Contractor shall notify and obtain approval from the COR for the proposed schedule changes. If such actions are approved, the representative schedule revisions shall be incorporated by the Contractor into the Project Schedule before the next update, at no additional cost to the Government.

#### **1.11 CHANGES TO THE SCHEDULE**

- A. Within 30 calendar days after VA acceptance and approval of any updated project schedule, the Contractor shall submit a revised electronic file (s) and a list of any activity/event changes including predecessors and successors for any of the following reasons:
  - 1. Delay in completion of any activity/event or group of activities/events, which may be involved with contract changes, strikes, unusual weather, and other delays will not relieve the Contractor from the requirements specified unless the conditions are shown on the CPM as the direct cause for delaying the project beyond the acceptable limits.
  - 2. Delays in submittals, or deliveries, or work stoppage are encountered which make rescheduling of the work necessary.
  - 3. The schedule does not represent the actual prosecution and progress of the project.
  - 4. When there is, or has been, a substantial revision to the activity/event costs regardless of the cause for these revisions.
- B. CPM revisions made under this paragraph which affect the previously approved computer-produced schedules for Government furnished equipment, vacating of areas by the VA Facility, contract phase(s) and sub phase(s), utilities furnished by the Government to the Contractor, or any other previously contracted item, shall be furnished in writing to the Contracting Officer for approval.
- C. Contracting Officer's approval for the revised project schedule and all relevant data is contingent upon compliance with all other paragraphs of this section and any other previous agreements by the Contracting Officer or the VA representative.
- D. The cost of revisions to the project schedule resulting from contract changes will be included in the proposal for changes in work as specified in FAR 52.243 - 4 (Changes) and VAAR 852.236 - 88 (Changes - Supplemental), and will be based on the complexity of the revision or

contract change, man hours expended in analyzing the change, and the total cost of the change.

- E. The cost of revisions to the Project Schedule not resulting from contract changes is the responsibility of the Contractor.

#### **1.12 ADJUSTMENT OF CONTRACT COMPLETION**

- A. The contract completion time will be adjusted only for causes specified in this contract. Request for an extension of the contract completion date by the Contractor shall be supported with a justification, CPM data and supporting evidence as the COR may deem necessary for determination as to whether or not the Contractor is entitled to an extension of time under the provisions of the contract. Submission of proof based on revised activity/event logic, durations (in work days) and costs is obligatory to any approvals. The schedule must clearly display that the Contractor has used, in full, all the float time available for the work involved in this request. The Contracting Officer's determination as to the total number of days of contract extension will be based upon the current computer-produced calendar-dated schedule for the time period in question and all other relevant information.
- B. Actual delays in activities/events which, according to the computer- produced calendar-dated schedule, do not affect the extended and predicted contract completion dates shown by the critical path in the network, will not be the basis for a change to the contract completion date. The Contracting Officer will within a reasonable time after receipt of such justification and supporting evidence, review the facts and advise the Contractor in writing of the Contracting Officer's decision.
- C. The Contractor shall submit each request for a change in the contract completion date to the Contracting Officer in accordance with the provisions specified under FAR 52.243 - 4 (Changes) and VAAR 852.236 - 88 (Changes - Supplemental). The Contractor shall include, as a part of each change order proposal, a sketch showing all CPM logic revisions, duration (in work days) changes, and cost changes, for work in question and its relationship to other activities on the approved network diagram.
- D. All delays due to non-work activities/events such as RFI's, WEATHER, STRIKES, and similar non-work activities/events shall be analyzed on a month by month basis.

- - - E N D - - -

**SECTION 01 33 23**  
**SHOP DRAWINGS, PRODUCT DATA, AND SAMPLES**

- 1-1. Refer to Articles titled SPECIFICATIONS AND DRAWINGS FOR CONSTRUCTION (FAR 52.236-21) and, SPECIAL NOTES (VAAR 852.236-91), in GENERAL CONDITIONS.
- 1-2. For the purposes of this contract, samples, test reports, certificates, and manufacturers' literature and data shall also be subject to the previously referenced requirements. The following text refers to all items collectively as SUBMITTALS.
- 1-3. Submit for approval, all of the items specifically mentioned under the separate sections of the specification, with information sufficient to evidence full compliance with contract requirements. Materials, fabricated articles and the like to be installed in permanent work shall equal those of approved submittals. After an item has been approved, no change in brand or make will be permitted unless:
  - A. Satisfactory written evidence is presented to, and approved by Contracting Officer, that manufacturer cannot make scheduled delivery of approved item or;
  - B. Item delivered has been rejected and substitution of a suitable item is an urgent necessity or;
  - C. Other conditions become apparent which indicates approval of such substitute item to be in best interest of the Government.
- 1-4. Forward submittals in sufficient time to permit proper consideration and approval action by Government. Time submission to assure adequate lead time for procurement of contract - required items. Delays attributable to untimely and rejected submittals will not serve as a basis for extending contract time for completion.
- 1-5. Submittals will be reviewed for compliance with contract requirements by Architect-Engineer, and action thereon will be taken by COR on behalf of the Contracting Officer.
- 1-6. Upon receipt of submittals, Architect-Engineer will assign a file number thereto. Contractor, in any subsequent correspondence, shall refer to this file and identification number to expedite replies relative to previously approved or disapproved submittals.

- 1-7. The Government reserves the right to require additional submittals, whether or not particularly mentioned in this contract. If additional submittals beyond those required by the contract are furnished pursuant to request therefor by Contracting Officer, adjustment in contract price and time will be made in accordance with Articles titled CHANGES (FAR 52.243-4) and CHANGES - SUPPLEMENT (VAAR 852.236-88) of the GENERAL CONDITIONS.
- 1-8. Schedules called for in specifications and shown on shop drawings shall be submitted for use and information of Department of Veterans Affairs and Architect-Engineer. However, the Contractor shall assume responsibility for coordinating and verifying schedules. The Contracting Officer and Architect-Engineer assumes no responsibility for checking schedules or layout drawings for exact sizes, exact numbers and detailed positioning of items.
- 1-9. Submittals must be submitted by Contractor only and shipped prepaid. Contracting Officer assumes no responsibility for checking quantities or exact numbers included in such submittals.
- A. Submit samples required by Section 09 06 00, SCHEDULE FOR FINISHES, in quadruplicate. Submit other samples in single units unless otherwise specified. Submit shop drawings, schedules, manufacturers' literature and data, and certificates in quadruplicate, except where a greater number is specified.
- B. Submittals will receive consideration only when covered by a transmittal letter signed by Contractor. Letter shall be sent via first email and shall contain the list of items, name of Medical Center, name of Contractor, contract number, applicable specification paragraph numbers, applicable drawing numbers (and other information required for exact identification of location for each item), manufacturer and brand, ASTM or Federal Specification Number (if any) and such additional information as may be required by specifications for particular item being furnished. In addition, catalogs shall be marked to indicate specific items submitted for approval.
1. A copy of letter must be enclosed with items, and any items received without identification letter will be considered "unclaimed goods" and held for a limited time only.
2. Each sample, certificate, manufacturers' literature and data shall be labeled to indicate the name and location of the Medical Center



- name of Contractor, manufacturer, brand, contract number and ASTM or Federal Specification Number as applicable and location(s) on project.
3. Required certificates shall be signed by an authorized representative of manufacturer or supplier of material, and by Contractor.
- C. Not Used
- D. If submittal samples have been disapproved, resubmit new samples as soon as possible after notification of disapproval. Such new samples shall be marked "Resubmitted Sample" in addition to containing other previously specified information required on label and in transmittal letter.
- E. Approved samples will be kept on file by the COR at the site until completion of contract, at which time such samples will be delivered to Contractor as Contractor's property. Where noted in technical sections of specifications, approved samples in good condition may be used in their proper locations in contract work. At completion of contract, samples that are not approved will be returned to Contractor only upon request and at Contractor's expense. Such request should be made prior to completion of the contract. Disapproved samples that are not requested for return by Contractor will be discarded after completion of contract.
- F. Submittal drawings (shop, erection or setting drawings) and schedules, required for work of various trades, shall be checked before submission by technically qualified employees of Contractor for accuracy, completeness and compliance with contract requirements. These drawings and schedules shall be stamped and signed by Contractor certifying to such check.
1. For each drawing required, submit one legible photographic paper or vellum reproducible.
  2. Reproducible shall be full size.
  3. Each drawing shall have marked thereon, proper descriptive title, including Medical Center location, project number, manufacturer's number, reference to contract drawing number, detail Section Number, and Specification Section Number.
  4. A space 120 mm by 125 mm (4-3/4 by 5 inches) shall be reserved on each drawing to accommodate approval or disapproval stamp.

5. Submit drawings, ROLLED WITHIN A MAILING TUBE, fully protected for shipment.
6. One reproducible print of approved or disapproved shop drawings will be forwarded to Contractor.
7. When work is directly related and involves more than one trade, shop drawings shall be submitted to Architect-Engineer under one cover.
- 1-10. Samples, shop drawings, test reports, certificates and manufacturers' literature and data, shall be submitted for approval to

BNB Design, LLC

(Architect-Engineer)

108 N Nettleton, Bonner Springs, KS 66012

- 1-11. At the time of transmittal to the Architect-Engineer, the Contractor shall also send a copy of the complete submittal directly to the COR.

- 1-12. Samples for approval shall be sent to Architect-Engineer, in care of COR, VA Medical Center,

BNB Design, LLC

(Architect-Engineer)

108 N Nettleton, Bonner Springs, KS 66012

- - - E N D - - -

**SECTION 01 35 26  
SAFETY REQUIREMENTS**

**TABLE OF CONTENTS**

1.1	APPLICABLE PUBLICATIONS .....	2
1.2	DEFINITIONS .....	3
1.3	REGULATORY REQUIREMENTS .....	4
1.4	ACCIDENT PREVENTION PLAN (APP) .....	5
1.5	ACTIVITY HAZARD ANALYSES (AHAs) .....	10
1.6	PRECONSTRUCTION CONFERENCE .....	11
1.7	"SITE SAFETY AND HEALTH OFFICER" (SSHO) and "COMPETENT PERSON" (CP) .....	12
1.8	TRAINING .....	13
1.9	INSPECTIONS .....	14
1.10	ACCIDENTS, OSHA 300 LOGS, AND MAN-HOURS .....	14
1.11	PERSONAL PROTECTIVE EQUIPMENT (PPE) .....	15
1.12	INFECTION CONTROL .....	16
1.13	TUBERCULOSIS SCREENING .....	23
1.14	FIRE SAFETY .....	24
1.15	ELECTRICAL .....	27
1.16	FALL PROTECTION .....	28
1.17	SCAFFOLDS AND OTHER WORK PLATFORMS .....	29
1.18	EXCAVATION AND TRENCHES .....	30
1.19	CRANES .....	30
1.20	CONTROL OF HAZARDOUS ENERGY (LOCKOUT/TAGOUT) .....	30
1.21	CONFINED SPACE ENTRY .....	31
1.22	WELDING AND CUTTING .....	31
1.23	LADDERS .....	31
1.24	FLOOR & WALL OPENINGS .....	31

**SECTION 01 35 26  
SAFETY REQUIREMENTS**

**1.1 APPLICABLE PUBLICATIONS:**

A. Latest publications listed below form part of this Article to extent referenced. Publications are referenced in text by basic designations only.

B. American Society of Safety Engineers (ASSE):

A10.1-2011.....Pre-Project & Pre-Task Safety and Health  
Planning

A10.34-2012.....Protection of the Public on or Adjacent to  
Construction Sites

A10.38-2013.....Basic Elements of an Employer's Program to  
Provide a Safe and Healthful Work Environment  
American National Standard Construction and  
Demolition Operations

C. American Society for Testing and Materials (ASTM):

E84-2013.....Surface Burning Characteristics of Building  
Materials

D. The Facilities Guidelines Institute (FGI):

FGI Guidelines-2010 Guidelines for Design and Construction of  
Healthcare Facilities

E. National Fire Protection Association (NFPA):

10-2013.....Standard for Portable Fire Extinguishers

30-2012.....Flammable and Combustible Liquids Code

51B-2014.....Standard for Fire Prevention During Welding,  
Cutting and Other Hot Work

70-2014.....National Electrical Code

70B-2013.....Recommended Practice for Electrical Equipment Maintenance

70E-2012 .....Standard for Electrical Safety in the Workplace

99-2012.....Health Care Facilities Code

241-2013.....Standard for Safeguarding Construction, Alteration, and Demolition Operations

F. The Joint Commission (TJC)

TJC Manual .....Comprehensive Accreditation and Certification Manual

G. U.S. Nuclear Regulatory Commission

10 CFR 20 .....Standards for Protection Against Radiation

H. U.S. Occupational Safety and Health Administration (OSHA):

29 CFR 1904 .....Reporting and Recording Injuries & Illnesses

29 CFR 1910 .....Safety and Health Regulations for General Industry

29 CFR 1926 .....Safety and Health Regulations for Construction Industry

CPL 2-0.124.....Multi-Employer Citation Policy

I. VHA Directive 2005-007

**1.2 DEFINITIONS:**

A. OSHA "Competent Person" (CP). One who is capable of identifying existing and predictable hazards in the surroundings and working conditions which are unsanitary, hazardous or dangerous to employees, and who has the authorization to take prompt corrective measures to eliminate them (see 29 CFR 1926.32(f)).

B. "Qualified Person" means one who, by possession of a recognized degree, certificate, or professional standing, or who by extensive knowledge, training and experience, has successfully demonstrated his ability to solve or resolve problems relating to the subject matter, the work, or the project.

- C. High Visibility Accident. Any mishap which may generate publicity or high visibility.
- D. Medical Treatment. Treatment administered by a physician or by registered professional personnel under the standing orders of a physician. Medical treatment does not include first aid treatment even through provided by a physician or registered personnel.
- E. Recordable Injuries or Illnesses. Any work-related injury or illness that results in:
  - 1. Death, regardless of the time between the injury and death, or the length of the illness;
  - 2. Days away from work (any time lost after day of injury/illness onset);
  - 3. Restricted work;
  - 4. Transfer to another job;
  - 5. Medical treatment beyond first aid;
  - 6. Loss of consciousness; or
  - 7. A significant injury or illness diagnosed by a physician or other licensed health care professional, even if it did not result in (1) through (6) above.

### **1.3 REGULATORY REQUIREMENTS:**

- A. In addition to the detailed requirements included in the provisions of this contract, comply with 29 CFR 1926, comply with 29 CFR 1910 as incorporated by reference within 29 CFR 1926, comply with ASSE A10.34, and all applicable [federal, state, and local] laws, ordinances, criteria, rules and regulations. Submit matters of interpretation of standards for resolution before starting work. Where the requirements of this specification, applicable laws, criteria, ordinances, regulations, and referenced documents vary, the most stringent requirements govern except with specific approval and acceptance by the Facility Safety Officer or Contracting Officer Representative or Government Designated Authority.

**1.4 ACCIDENT PREVENTION PLAN (APP):**

- A. The APP (aka Construction Safety & Health Plan) shall interface with the Contractor's overall safety and health program. Include any portions of the Contractor's overall safety and health program referenced in the APP in the applicable APP element and ensure it is site-specific. The Government considers the Prime Contractor to be the "controlling authority" for all worksite safety and health of each subcontractor(s). Contractors are responsible for informing their subcontractors of the safety provisions under the terms of the contract and the penalties for noncompliance, coordinating the work to prevent one craft from interfering with or creating hazardous working conditions for other crafts, and inspecting subcontractor operations to ensure that accident prevention responsibilities are being carried out.
- B. The APP shall be prepared as follows:
1. Written in English by a qualified person who is employed by the Prime Contractor articulating the specific work and hazards pertaining to the contract (model language can be found in ASSE A10.33). Specifically articulating the safety requirements found within these VA contract safety specifications.
  2. Address both the Prime Contractors and the subcontractors work operations.
  3. State measures to be taken to control hazards associated with materials, services, or equipment provided by suppliers.
  4. Address all the elements/sub-elements and in order as follows:
    - a. **SIGNATURE SHEET.** Title, signature, and phone number of the following:
      - 1) Plan preparer (Qualified Person such as corporate safety staff person or contracted Certified Safety Professional with construction safety experience);
      - 2) Plan approver (company/corporate officers authorized to obligate the company);

- 3) Plan concurrence (e.g., Chief of Operations, Corporate Chief of Safety, Corporate Industrial Hygienist, project manager or superintendent, project safety professional). Provide concurrence of other applicable corporate and project personnel (Contractor).

b. **BACKGROUND INFORMATION.** List the following:

- 1) Contractor;
- 2) Contract number;
- 3) Project name;
- 4) Brief project description, description of work to be performed, and location; phases of work anticipated (these will require an AHA).

c. **STATEMENT OF SAFETY AND HEALTH POLICY.** Provide a copy of current corporate/company Safety and Health Policy Statement, detailing commitment to providing a safe and healthful workplace for all employees. The Contractor's written safety program goals, objectives, and accident experience goals for this contract should be provided.

d. **RESPONSIBILITIES AND LINES OF AUTHORITIES.** Provide the following:

- 1) A statement of the employer's ultimate responsibility for the implementation of his SOH program;
- 2) Identification and accountability of personnel responsible for safety at both corporate and project level. Contracts specifically requiring safety or industrial hygiene personnel shall include a copy of their resumes.
- 3) The names of Competent and/or Qualified Person(s) and proof of competency/qualification to meet specific OSHA Competent/Qualified Person(s) requirements must be attached.;
- 4) Requirements that no work shall be performed unless a designated competent person is present on the job site;
- 5) Requirements for pre-task Activity Hazard Analysis (AHAs);
- 6) Lines of authority;



- 7) Policies and procedures regarding noncompliance with safety requirements (to include disciplinary actions for violation of safety requirements) should be identified;

**e. SUBCONTRACTORS AND SUPPLIERS.** If applicable, provide procedures for coordinating SOH activities with other employers on the job site:

- 1) Identification of subcontractors and suppliers (if known);
- 2) Safety responsibilities of subcontractors and suppliers.

**f. TRAINING.**

- 1) Site-specific SOH orientation training at the time of initial hire or assignment to the project for every employee before working on the project site is required.
- 2) Mandatory training and certifications that are applicable to this project (e.g., explosive actuated tools, crane operator, rigger, crane signal person, fall protection, electrical lockout/NFPA 70E, machine/equipment lockout, confined space, etc...) and any requirements for periodic retraining/recertification are required.
- 3) Procedures for ongoing safety and health training for supervisors and employees shall be established to address changes in site hazards/conditions.
- 4) OSHA 10-hour training is required for all workers on site and the OSHA 30-hour training is required for Trade Competent Persons (CPs)

**g. SAFETY AND HEALTH INSPECTIONS.**

- 1) Specific assignment of responsibilities for a minimum daily job site safety and health inspection during periods of work activity: Who will conduct (e.g., "Site Safety and Health CP"), proof of inspector's training/qualifications, when inspections will be conducted, procedures for documentation, deficiency tracking system, and follow-up procedures.
- 2) Any external inspections/certifications that may be required (e.g., contracted CSP or CSHT)

- h. ACCIDENT INVESTIGATION & REPORTING.** The Contractor shall conduct mishap investigations of all OSHA Recordable Incidents. The APP shall include accident/incident investigation procedure & identify person(s) responsible to provide the following to the Facility Safety Officer and Contracting Officer Representative or Government Designated Authority:
- 1) Exposure data (man-hours worked);
  - 2) Accident investigations, reports, and logs.
- i. PLANS (PROGRAMS, PROCEDURES) REQUIRED.** Based on a risk assessment of contracted activities and on mandatory OSHA compliance programs, the Contractor shall address all applicable occupational risks in site-specific compliance and accident prevention plans. These Plans shall include but are not be limited to procedures for addressing the risks associates with the following:
- 1) Emergency response;
  - 2) Contingency for severe weather;
  - 3) Fire Prevention;
  - 4) Medical Support;
  - 5) Posting of emergency telephone numbers;
  - 6) Prevention of alcohol and drug abuse;
  - 7) Site sanitation (housekeeping, drinking water, toilets);
  - 8) Night operations and lighting;
  - 9) Hazard communication program;
  - 10) Welding/Cutting "Hot" work;
  - 11) Electrical Safe Work Practices (Electrical LOTO/NFPA 70E);
  - 12) General Electrical Safety
  - 13) Hazardous energy control (Machine LOTO);
  - 14) Site-Specific Fall Protection & Prevention;

- 15) Excavation/trenching;
- 16) Not used;
- 17) Not used;
- 18) Not used;
- 19) Respiratory protection;
- 20) Health hazard control program;
- 21) Not used;
- 22) Not used;
- 23) Not used;
- 24) Crystalline Silica Monitoring (Assessment);
- 25) Demolition plan (to include engineering survey);
- 26) Formwork and shoring erection and removal;
- 27) Not used.

- C. Submit the APP to the Facility Safety Officer and COR or Government Designated Authority for review for compliance with contract requirements in accordance with Section 01 33 23, SHOP DRAWINGS, PRODUCT DATA AND SAMPLES 15 calendar days prior to the date of the preconstruction conference for acceptance. Work cannot proceed without an accepted APP.
- D. Once accepted by the Facility Safety Officer and COR or Government Designated Authority, the APP and attachments will be enforced as part of the contract. Disregarding the provisions of this contract or the accepted APP will be cause for stopping of work, at the discretion of the Contracting Officer, until the matter has been rectified.
- E. Once work begins, changes to the accepted APP shall be made with the knowledge and concurrence of the Facility Safety Officer and COR or Government Designated Authority. Should any severe hazard exposure, i.e. imminent danger, become evident, stop work in the area, secure the area, and develop a plan to remove the exposure and control the hazard. Notify the Contracting Officer within 24 hours of discovery. Eliminate/remove the hazard. In the interim, take all necessary action

to restore and maintain safe working conditions in order to safeguard onsite personnel, visitors, the public (as defined by ASSE/SAFE A10.34) and the environment.

#### **1.5 ACTIVITY HAZARD ANALYSES (AHAS):**

- A. AHAs are also known as Job Hazard Analyses, Job Safety Analyses, and Activity Safety Analyses. Before beginning each work activity involving a type of work presenting hazards not experienced in previous project operations or where a new work crew or sub-contractor is to perform the work, the Contractor(s) performing that work activity shall prepare an AHA (Example electronic AHA forms can be found on the US Army Corps of Engineers web site)
- B. AHAs shall define the activities being performed and identify the work sequences, the specific anticipated hazards, site conditions, equipment, materials, and the control measures to be implemented to eliminate or reduce each hazard to an acceptable level of risk.
- C. Work shall not begin until the AHA for the work activity has been accepted by the Facility Safety Officer and COR or Government Designated Authority and discussed with all engaged in the activity, including the Contractor, subcontractor(s), and Government on-site representatives at preparatory and initial control phase meetings.
  - 1. The names of the Competent/Qualified Person(s) required for a particular activity (for example, excavations, scaffolding, fall protection, other activities as specified by OSHA and/or other State and Local agencies) shall be identified and included in the AHA. Certification of their competency/qualification shall be submitted to the Government Designated Authority (GDA) for acceptance prior to the start of that work activity.
  - 2. The AHA shall be reviewed and modified as necessary to address changing site conditions, operations, or change of competent/qualified person(s).
    - a. If more than one Competent/Qualified Person is used on the AHA activity, a list of names shall be submitted as an attachment to the AHA. Those listed must be Competent/Qualified for the type of work involved in the AHA and familiar with current site safety issues.

- b. If a new Competent/Qualified Person (not on the original list) is added, the list shall be updated (an administrative action not requiring an updated AHA). The new person shall acknowledge in writing that he or she has reviewed the AHA and is familiar with current site safety issues.
3. Submit AHAs to the Facility Safety Officer and COR or Government Designated Authority for review for compliance with contract requirements in accordance with Section 01 33 23, SHOP DRAWINGS, PRODUCT DATA AND SAMPLES for review at least 15 calendar days prior to the start of each phase. Subsequent AHAs as shall be formatted as amendments to the APP. The analysis should be used during daily inspections to ensure the implementation and effectiveness of the activity's safety and health controls.
4. The AHA list will be reviewed periodically (at least monthly) at the Contractor supervisory safety meeting and updated as necessary when procedures, scheduling, or hazards change.
5. Develop the activity hazard analyses using the project schedule as the basis for the activities performed. All activities listed on the project schedule will require an AHA. The AHAs will be developed by the contractor, supplier, or subcontractor and provided to the prime contractor for review and approval and then submitted to the Facility Safety Officer and COR or Government Designated Authority.

#### **1.6 PRECONSTRUCTION CONFERENCE:**

- A. Contractor representatives who have a responsibility or significant role in implementation of the accident prevention program, as required by 29 CFR 1926.20(b)(1), on the project shall attend the preconstruction conference to gain a mutual understanding of its implementation. This includes the project superintendent, subcontractor superintendents, and any other assigned safety and health professionals.
- B. Discuss the details of the submitted APP to include incorporated plans, programs, procedures and a listing of anticipated AHAs that will be developed and implemented during the performance of the contract. This list of proposed AHAs will be reviewed at the conference and an

agreement will be reached between the Contractor and the Contracting Officer's representative as to which phases will require an analysis. In addition, establish a schedule for the preparation, submittal, review, and acceptance of AHAs to preclude project delays.

- C. Deficiencies in the submitted APP will be brought to the attention of the Contractor within 14 days of submittal, and the Contractor shall revise the plan to correct deficiencies and re-submit it for acceptance. Do not begin work until there is an accepted APP.

**1.7 "SITE SAFETY AND HEALTH OFFICER" (SSHO) AND "COMPETENT PERSON" (CP):**

- A. The Prime Contractor shall designate a minimum of one SSHO at each project site that will be identified as the SSHO to administer the Contractor's safety program and government-accepted Accident Prevention Plan. Each subcontractor shall designate a minimum of one CP in compliance with 29 CFR 1926.20 (b)(2) that will be identified as a CP to administer their individual safety programs.
- B. Further, all specialized Competent Persons for the work crews will be supplied by the respective contractor as required by 29 CFR 1926 (i.e. Asbestos, Electrical, Cranes, & Derricks, Demolition, Fall Protection, Fire Safety/Life Safety, Ladder, Rigging, Scaffolds, and Trenches/Excavations).
- C. These Competent Persons can have collateral duties as the subcontractor's superintendent and/or work crew lead persons as well as fill more than one specialized CP role (i.e. Asbestos, Electrical, Cranes, & Derricks, Demolition, Fall Protection, Fire Safety/Life Safety, Ladder, Rigging, Scaffolds, and Trenches/Excavations).
- D. The SSHO or an equally-qualified Designated Representative/alternate will maintain a presence on the site during construction operations in accordance with FAR Clause 52.236-6: *Superintendence by the Contractor*. CPs will maintain presence during their construction activities in accordance with above mentioned clause. A listing of the designated SSHO and all known CPs shall be submitted prior to the start of work as part of the APP with the training documentation and/or AHA as listed in Section 1.8 below.
- E. The repeated presence of uncontrolled hazards during a contractor's work operations will result in the designated CP as being deemed

incompetent and result in the required removal of the employee in accordance with FAR Clause 52.236-5: Material and Workmanship, Paragraph (c).

#### **1.8 TRAINING:**

- A. The designated Prime Contractor SSHO must meet the requirements of all applicable OSHA standards and be capable (through training, experience, and qualifications) of ensuring that the requirements of 29 CFR 1926.16 and other appropriate Federal, State and local requirements are met for the project. As a minimum the SSHO must have completed the OSHA 30-hour Construction Safety class and have five (5) years of construction industry safety experience or three (3) years if he/she possesses a Certified Safety Professional (CSP) or certified Construction Safety and Health Technician (CSHT) certification or have a safety and health degree from an accredited university or college.
- B. All designated CPs shall have completed the OSHA 30-hour Construction Safety course within the past 5 years.
- C. In addition to the OSHA 30 Hour Construction Safety Course, all CPs with high hazard work operations such as operations involving asbestos, electrical, cranes, demolition, work at heights/fall protection, fire safety/life safety, ladder, rigging, scaffolds, and trenches/excavations shall have a specialized formal course in the hazard recognition & control associated with those high hazard work operations. Documented "repeat" deficiencies in the execution of safety requirements will require retaking the requisite formal course.
- D. All other construction workers shall have the OSHA 10-hour Construction Safety Outreach course and any necessary safety training to be able to identify hazards within their work environment.
- E. Submit training records associated with the above training requirements to the Facility Safety Officer and COR or Government Designated Authority for review for compliance with contract requirements in accordance with Section 01 33 23, SHOP DRAWINGS, PRODUCT DATA AND SAMPLES 15 calendar days prior to the date of the preconstruction conference for acceptance.
- F. Prior to any worker for the contractor or subcontractors beginning work, they shall undergo a safety briefing provided by the SSHO or

his/her designated representative. As a minimum, this briefing shall include information on the site-specific hazards, construction limits, VAMC safety guidelines, means of egress, break areas, work hours, locations of restrooms, use of VAMC equipment, emergency procedures, accident reporting etc... Documentation shall be provided to the COR that individuals have undergone contractor's safety briefing.

- G. Ongoing safety training will be accomplished in the form of weekly documented safety meeting.

#### **1.9 INSPECTIONS:**

- A. The SSHO shall conduct frequent and regular safety inspections (daily) of the site and each of the subcontractors CPs shall conduct frequent and regular safety inspections (daily) of the their work operations as required by 29 CFR 1926.20(b)(2). Each week, the SSHO shall conduct a formal documented inspection of the entire construction areas with the subcontractors' "Trade Safety and Health CPs" present in their work areas. Coordinate with, and report findings and corrective actions weekly to Facility Safety Officer and COR or Government Designated Authority.
- B. Not used

#### **1.10 ACCIDENTS, OSHA 300 LOGS, AND MAN-HOURS:**

- A. Notify the Facility Safety Officer and COR or Government Designated Authority as soon as practical, but no more than four hours after any accident meeting the definition of OSHA Recordable Injuries or Illnesses or High Visibility Accidents, property damage equal to or greater than \$5,000, or any weight handling equipment accident. Within notification include contractor name; contract title; type of contract; name of activity, installation or location where accident occurred; date and time of accident; names of personnel injured; extent of property damage, if any; extent of injury, if known, and brief description of accident (to include type of construction equipment used, PPE used, etc.). Preserve the conditions and evidence on the accident site until the Facility Safety Officer and COR or Government Designated Authority determine whether a government investigation will be conducted.



- B. Conduct an accident investigation for recordable injuries and illnesses, for Medical Treatment defined in paragraph DEFINITIONS, and property damage accidents resulting in at least \$20,000 in damages, to establish the root cause(s) of Facility Safety Officer and COR or Government Designated Authority within 5 calendar days of the accident. The Facility Safety Officer and COR or Government Designated Authority will provide copies of any required or special forms.
- C. A summation of all man-hours worked by the contractor and associated sub-contractors for each month will be reported to the Facility Safety Officer and COR or Government Designated Authority monthly.
- D. A summation of all OSHA recordable accidents experienced on site by the contractor and associated sub-contractors for each month will be provided to the Facility Safety Officer and COR or Government Designated Authority monthly. The contractor and associated sub-contractors' OSHA 300 logs will be made available to the Facility Safety Officer and COR or Government Designated Authority as requested.

**1.11 PERSONAL PROTECTIVE EQUIPMENT (PPE):**

- A. PPE is governed in all areas by the nature of the work the employee is performing. For example, specific PPE required for performing work on electrical equipment is identified in NFPA 70E, Standard for Electrical Safety in the Workplace.
- B. Mandatory PPE includes:
  - 1. Hard Hats - unless written authorization is given by the Facility Safety Officer and COR or Government Designated Authority in circumstances of work operations that have limited potential for falling object hazards such as during finishing work or minor remodeling. With authorization to relax the requirement of hard hats, if a worker becomes exposed to an overhead falling object hazard, then hard hats would be required in accordance with the OSHA regulations.
  - 2. Safety glasses - unless written authorization is given by the Facility Safety Officer and COR or Government Designated Authority appropriate safety glasses meeting the ANSI Z.87.1 standard must be worn by each person on site.

3. Appropriate Safety Shoes - based on the hazards present, safety shoes meeting the requirements of ASTM F2413-11 shall be worn by each person on site unless written authorization is given by the Facility Safety Officer and COR or Government Designated Authority.
4. Hearing protection - Use personal hearing protection at all times in designated noise hazardous areas or when performing noise hazardous tasks.

#### 1.12 INFECTION CONTROL

- A. Infection Control is critical in all medical center facilities. Interior construction activities causing disturbance of existing dust, or creating new dust, must be conducted within ventilation-controlled areas that minimize the flow of airborne particles into patient areas. Exterior construction activities causing disturbance of soil or creates dust in some other manner must be controlled.
- B. An AHA associated with infection control will be performed by VA personnel in accordance with FGI Guidelines (i.e. Infection Control Risk Assessment (ICRA)). The ICRA procedure found on the American Society for Healthcare Engineering (ASHE) website will be utilized. Risk classifications of Class II or lower will require approval by the Facility Safety Officer and COR or Government Designated Authority before beginning any construction work. Risk classifications of Class III or higher will require a permit before beginning any construction work. Infection Control permits will be issued by the Facility Safety Officer and COR or Government Designated Authority. The Infection Control Permits will be posted outside the appropriate construction area. More than one permit may be issued for a construction project if the work is located in separate areas requiring separate classes. The primary project scope area for this project is: **Class IV**, however, work outside the primary project scope area may vary. The required infection control precautions with each class are as follows:
  1. Class I requirements:
    - a. During Construction Work:
      - 1) Notify the Facility Safety Officer and COR or Government Designated Authority

- 2) Execute work by methods to minimize raising dust from construction operations.
- 3) Ceiling tiles: Immediately replace ceiling tiles displaced for visual inspection.

b. Upon Completion:

- 1) Clean work area upon completion of task
- 2) Notify the Facility Safety Officer and COR or Government Designated Authority

2. Class II requirements:

a. During Construction Work:

- 1) Notify the Facility Safety Officer and COR or Government Designated Authority
- 2) Provide active means to prevent airborne dust from dispersing into atmosphere such as wet methods or tool mounted dust collectors where possible.
- 3) Water mist work surfaces to control dust while cutting.
- 4) Seal unused doors with duct tape.
- 5) Block off and seal air vents.
- 6) Remove or isolate HVAC system in areas where work is being performed.

b. Upon Completion:

- 1) Wipe work surfaces with cleaner/disinfectant.
- 2) Contain construction waste before transport in tightly covered containers.
- 3) Wet mop and/or vacuum with HEPA filtered vacuum before leaving work area.
- 4) Upon completion, restore HVAC system where work was performed
- 5) Notify the Facility Safety Officer and COR or Government Designated Authority

3. Class III requirements:

a. During Construction Work:

- 1) Obtain permit from the Facility Safety Officer and COR or Government Designated Authority
- 2) Remove or Isolate HVAC system in area where work is being done to prevent contamination of duct system.
- 3) Complete all critical barriers i.e. sheetrock, plywood, plastic, to seal area from non work area or implement control cube method (cart with plastic covering and sealed connection to work site with HEPA vacuum for vacuuming prior to exit) before construction begins. Install construction barriers and ceiling protection carefully, outside of normal work hours.
- 4) Maintain negative air pressure, 0.01 inches of water gauge, within work site utilizing HEPA equipped air filtration units and continuously monitored with a digital display, recording and alarm instrument, which must be calibrated on installation, maintained with periodic calibration and monitored by the contractor.
- 5) Contain construction waste before transport in tightly covered containers.
- 6) Cover transport receptacles or carts. Tape covering unless solid lid.

b. Upon Completion:

- 1) Do not remove barriers from work area until completed project is inspected by the Facility Safety Officer and COR or Government Designated Authority and thoroughly cleaned by the VA Environmental Services Department.
- 2) Remove construction barriers and ceiling protection carefully to minimize spreading of dirt and debris associated with construction, outside of normal work hours.
- 3) Vacuum work area with HEPA filtered vacuums.
- 4) Wet mop area with cleaner/disinfectant.

- 5) Upon completion, restore HVAC system where work was performed.
- 6) Return permit to the Facility Safety Officer and COR or Government Designated Authority

4. Class IV requirements:

a. During Construction Work:

- 1) Obtain permit from the Facility Safety Officer and COR or Government Designated Authority
- 2) Isolate HVAC system in area where work is being done to prevent contamination of duct system.
- 3) Complete all critical barriers i.e. sheetrock, plywood, plastic, to seal area from non work area or implement control cube method (cart with plastic covering and sealed connection to work site with HEPA vacuum for vacuuming prior to exit) before construction begins. Install construction barriers and ceiling protection carefully, outside of normal work hours.
- 4) Maintain negative air pressure within work site utilizing HEPA equipped air filtration units.
- 5) Seal holes, pipes, conduits, and punctures.
- 6) Construct anteroom and require all personnel to pass through this room so they can be vacuumed using a HEPA vacuum cleaner before leaving work site or they can wear cloth or paper coveralls that are removed each time they leave work site.
- 7) All personnel entering work site are required to wear shoe covers. Shoe covers must be changed each time the worker exits the work area.

b. Upon Completion:

- 1) Do not remove barriers from work area until completed project is inspected by the Facility Safety Officer and COR or Government Designated Authority with thorough cleaning by the VA Environmental Services Dept.

- 2) Remove construction barriers and ceiling protection carefully to minimize spreading of dirt and debris associated with construction, outside of normal work hours.
- 3) Contain construction waste before transport in tightly covered containers.
- 4) Cover transport receptacles or carts. Tape covering unless solid lid.
- 5) Vacuum work area with HEPA filtered vacuums.
- 6) Wet mop area with cleaner/disinfectant.
- 7) Upon completion, restore HVAC system where work was performed.
- 8) Return permit to the Facility Safety Officer and COR or Government Designated Authority Barriers shall be erected as required based upon classification (Class III & IV requires barriers) and shall be constructed as follows:
  1. Class III and IV - closed door with masking tape applied over the frame and door is acceptable for projects that can be contained in a single room.
  2. Construction, demolition or reconstruction not capable of containment within a single room must have the following barriers erected and made presentable on hospital occupied side:
    - a. Class III & IV (where dust control is the only hazard, and an agreement is reached with the COR and Medical Center) - Airtight plastic barrier that extends from the floor to ceiling. Seams must be sealed with duct tape to prevent dust and debris from escaping
    - b. Class III & IV - Drywall barrier erected with joints covered or sealed to prevent dust and debris from escaping.
    - c. Class III & IV - Seal all penetrations in existing barrier airtight
    - d. Class III & IV - Barriers at penetration of ceiling envelopes, chases and ceiling spaces to stop movement air and debris

- e. Class IV only - Anteroom or double entrance openings that allow workers to remove protective clothing or vacuum off existing clothing
- f. Class III & IV - At elevators shafts or stairways within the field of construction, overlapping flap minimum of two feet wide of polyethylene enclosures for personnel access.

C. Products and Materials:

1. Sheet Plastic: Fire retardant polystyrene, 6-mil thickness meeting local fire codes
2. Barrier Doors: Self Closing One-hour solid core wood in steel frame, painted
3. Dust proof one-hour fire-rated drywall enclosure
4. High Efficiency Particulate Air-Equipped filtration machine rated at 95% capture of 0.3 microns including pollen, mold spores and dust particles. HEPA filters should have ASHRAE 85 or other prefilter to extend the useful life of the HEPA. Provide both primary and secondary filtrations units. Maintenance of equipment and replacement of the HEPA filters and other filters will be in accordance with manufacturer's instructions.
5. Exhaust Hoses: Heavy duty, flexible steel reinforced; Ventilation Blower Hose
6. Adhesive Walk-off Mats: Provide minimum size mats of 24 inches x 36 inches
7. Disinfectant: Hospital-approved disinfectant or equivalent product
8. Portable Ceiling Access Module

D. Before any construction on site begins, all contractor personnel involved in the construction or renovation activity shall be educated and trained in infection prevention measures established by the medical center.

E. A dust control program will be establish and maintained as part of the contractor's infection preventive measures in accordance with the FGI Guidelines for Design and Construction of Healthcare Facilities. Prior

to start of work, prepare a plan detailing project-specific dust protection measures with associated product data, including periodic status reports, and submit to COR and Facility CSC for review for compliance with contract requirements in accordance with Section 01 33 23, SHOP DRAWINGS, PRODUCT DATA AND SAMPLES.

- F. Medical center Infection Control personnel will monitor for airborne disease (e.g. aspergillosis) during construction. A baseline of conditions will be established by the medical center prior to the start of work and periodically during the construction stage to determine impact of construction activities on indoor air quality with safe thresholds established.
- H. In general, the following preventive measures shall be adopted during construction to keep down dust and prevent mold.
1. Contractor shall verify that construction exhaust to exterior is not reintroduced to the medical center through intake vents, or building openings. HEPA filtration is required where the exhaust dust may reenter the medical center.
  2. Exhaust hoses shall be exhausted so that dust is not reintroduced to the medical center.
  3. Adhesive Walk-off/Carpet Walk-off Mats shall be used at all interior transitions from the construction area to occupied medical center area. These mats shall be changed as often as required to maintain clean work areas directly outside construction area at all times.
  4. Vacuum and wet mop all transition areas from construction to the occupied medical center at the end of each workday. Vacuum shall utilize HEPA filtration. Maintain surrounding area frequently. Remove debris as it is created. Transport these outside the construction area in containers with tightly fitting lids.
  5. The contractor shall not haul debris through patient-care areas without prior approval of the COR and the Medical Center. When, approved, debris shall be hauled in enclosed dust proof containers or wrapped in plastic and sealed with duct tape. No sharp objects should be allowed to cut through the plastic. Wipe down the exterior of the containers with a damp rag to remove dust. All equipment,



- tools, material, etc. transported through occupied areas shall be made free from dust and moisture by vacuuming and wipe down.
6. There shall be no standing water during construction. This includes water in equipment drip pans and open containers within the construction areas. All accidental spills must be cleaned up and dried within 12 hours. Remove and dispose of porous materials that remain damp for more than 72 hours.
  7. At completion, remove construction barriers and ceiling protection carefully, outside of normal work hours. Vacuum and clean all surfaces free of dust after the removal.

I. Final Cleanup:

1. Upon completion of project, or as work progresses, remove all construction debris from above ceiling, vertical shafts and utility chases that have been part of the construction.
2. Perform HEPA vacuum cleaning of all surfaces in the construction area. This includes walls, ceilings, cabinets, furniture (built-in or free standing), partitions, flooring, etc.
3. All new air ducts shall be cleaned prior to final inspection.

J. Exterior Construction

1. Contractor shall verify that dust will not be introduced into the medical center through intake vents, or building openings. HEPA filtration on intake vents is required where dust may be introduced.
2. Dust created from disturbance of soil such as from vehicle movement will be wetted with use of a water truck as necessary
3. All cutting, drilling, grinding, sanding, or disturbance of materials shall be accomplished with tools equipped with either local exhaust ventilation (i.e. vacuum systems) or wet suppression controls.

**1.13 TUBERCULOSIS SCREENING**

- A. Contractor shall provide written certification that all contract employees assigned to the work site have had a pre-placement tuberculin screening within 90 days prior to assignment to the worksite and been

found have negative TB screening reactions. Contractors shall be required to show documentation of negative TB screening reactions for any additional workers who are added after the 90-day requirement before they will be allowed to work on the work site. NOTE: This can be the Center for Disease Control (CDC) and Prevention and two-step skin testing or a Food and Drug Administration (FDA)-approved blood test.

1. Contract employees manifesting positive screening reactions to the tuberculin shall be examined according to current CDC guidelines prior to working on VHA property.
2. Subsequently, if the employee is found without evidence of active (infectious) pulmonary TB, a statement documenting examination by a physician shall be on file with the employer (construction contractor), noting that the employee with a positive tuberculin screening test is without evidence of active (infectious) pulmonary TB.
3. If the employee is found with evidence of active (infectious) pulmonary TB, the employee shall require treatment with a subsequent statement to the fact on file with the employer before being allowed to return to work on VHA property.

#### **1.14 FIRE SAFETY**

- A. Fire Safety Plan: Establish and maintain a site-specific fire protection program in accordance with 29 CFR 1926. Prior to start of work, prepare a plan detailing project-specific fire safety measures, including periodic status reports, and submit to Facility Safety Officer and COR or Government Designated Authority for review for compliance with contract requirements in accordance with Section 01 33 23, SHOP DRAWINGS, PRODUCT DATA AND SAMPLES. This plan may be an element of the Accident Prevention Plan.
- B. Site and Building Access: Maintain free and unobstructed access to facility emergency services and for fire, police and other emergency response forces in accordance with NFPA 241.

- C. Separate temporary facilities, such as trailers, storage sheds, and dumpsters, from existing buildings and new construction by distances in accordance with NFPA 241. For small facilities with less than 6 m (20 feet) exposing overall length, separate by 3m (10 feet).
- D. Temporary Construction Partitions:
1. Install and maintain temporary construction partitions to provide smoke-tight separations between construction areas and adjoining areas. Construct partitions of gypsum board or treated plywood (flame spread rating of 25 or less in accordance with ASTM E84) on both sides of fire retardant treated wood or metal steel studs. Extend the partitions through suspended ceilings to floor slab deck or roof. Seal joints and penetrations. At door openings, install Class C, ¾ hour fire/smoke rated doors with self-closing devices.
  2. Install one-hour fire-rated temporary construction partitions as shown on drawings to maintain integrity of existing exit stair enclosures, exit passageways, fire-rated enclosures of hazardous areas, horizontal exits, smoke barriers, vertical shafts and openings enclosures.
  3. Close openings in smoke barriers and fire-rated construction to maintain fire ratings. Seal penetrations with listed through-penetration firestop materials in accordance with Section 07 84 00, FIRESTOPPING.
- E. Temporary Heating and Electrical: Install, use and maintain installations in accordance with 29 CFR 1926, NFPA 241 and NFPA 70.
- F. Means of Egress: Do not block exiting for occupied buildings, including paths from exits to roads. Minimize disruptions and coordinate Facility Safety Officer and COR or Government Designated Authority.
- G. Egress Routes for Construction Workers: Maintain free and unobstructed egress. Inspect daily. Report findings and corrective actions weekly to Facility Safety Officer and COR or Government Designated Authority.
- H. Fire Extinguishers: Provide and maintain extinguishers in construction areas and temporary storage areas in accordance with 29 CFR 1926, NFPA 241 and NFPA 10.

- I. Flammable and Combustible Liquids: Store, dispense and use liquids in accordance with 29 CFR 1926, NFPA 241 and NFPA 30.
- J. Not used.
- K. Sprinklers: Install, test and activate new automatic sprinklers prior to removing existing sprinklers.
- L. Existing Fire Protection: Do not impair automatic sprinklers, smoke and heat detection, and fire alarm systems, except for portions immediately under construction, and temporarily for connections. Provide fire watch for impairments more than 4 hours in a 24-hour period. Request interruptions in accordance with Article, OPERATIONS AND STORAGE AREAS, and coordinate with Facility Safety Officer and COR or Government Designated Authority. All existing or temporary fire protection systems (fire alarms, sprinklers) located in construction areas shall be tested as coordinated with the medical center. Parameters for the testing and results of any tests performed shall be recorded by the medical center and copies provided to the COR.
- M. Smoke Detectors: Prevent accidental operation. Remove temporary covers at end of work operations each day. Coordinate with Facility Safety Officer and COR or Government Designated Authority.
- N. Hot Work: Perform and safeguard hot work operations in accordance with NFPA 241 and NFPA 51B. Coordinate with Facility Safety Officer and COR or Government Designated Authority at least 48 hours in advance. Designate contractor's responsible project-site fire prevention program manager to permit hot work.
- O. Fire Hazard Prevention and Safety Inspections: Inspect entire construction areas weekly. Coordinate with, and report findings and corrective actions weekly to Facility Safety Officer and COR or Government Designated Authority.
- P. Smoking: Smoking is prohibited in and adjacent to construction areas inside existing buildings and additions under construction. In separate and detached buildings under construction, smoking is prohibited except in designated smoking rest areas.

Q. Dispose of waste and debris in accordance with NFPA 241. Remove from buildings daily.

R. Not used

#### **1.15 ELECTRICAL**

A. All electrical work shall comply with NFPA 70 (NEC), NFPA 70B, NFPA 70E, 29 CFR Part 1910 Subpart J - General Environmental Controls, 29 CFR Part 1910 Subpart S - Electrical, and 29 CFR 1926 Subpart K in addition to other references required by contract.

B. All qualified persons performing electrical work under this contract shall be licensed journeyman or master electricians. All apprentice electricians performing under this contract shall be deemed unqualified persons unless they are working under the immediate supervision of a licensed electrician or master electrician.

C. All electrical work will be accomplished de-energized and in the Electrically Safe Work Condition (refer to NFPA 70E for Work Involving Electrical Hazards, including Exemptions to Work Permit). Any Contractor, subcontractor or temporary worker who fails to fully comply with this requirement is subject to immediate termination in accordance with FAR clause 52.236-5(c). Only in rare circumstance where achieving an electrically safe work condition prior to beginning work would increase or cause additional hazards, or is infeasible due to equipment design or operational limitations is energized work permitted. The Facility Safety Officer and COR or Government Designated Authority with approval of the Medical Center Director will make the determination if the circumstances would meet the exception outlined above. An AHA specific to energized work activities will be developed, reviewed, and accepted prior to the start of that work.

1. Development of a Hazardous Electrical Energy Control Procedure is required prior to de-energization. A single Simple Lockout/Tagout Procedure for multiple work operations can only be used for work involving qualified person(s) de-energizing one set of conductors or circuit part source. Task specific Complex Lockout/Tagout Procedures are required at all other times.
2. Verification of the absence of voltage after de-energization and lockout/tagout is considered "energized electrical work" (live work)

- under NFPA 70E, and shall only be performed by qualified persons wearing appropriate shock protective (voltage rated) gloves and arc rate personal protective clothing and equipment, using Underwriters Laboratories (UL) tested and appropriately rated contact electrical testing instruments or equipment appropriate for the environment in which they will be used.
3. Personal Protective Equipment (PPE) and electrical testing instruments will be readily available for inspection by the Facility Safety Officer and COR or Government Designated Authority.
- D.** Before beginning any electrical work, an Activity Hazard Analysis (AHA) will be conducted to include Shock Hazard and Arc Flash Hazard analyses (NFPA Tables can be used only as a last alternative and it is strongly suggested a full Arc Flash Hazard Analyses be conducted). Work shall not begin until the AHA for the work activity has been accepted by the Facility Safety Officer and COR or Government Designated Authority and discussed with all engaged in the activity, including the Contractor, subcontractor(s), and Government on-site representatives at preparatory and initial control phase meetings.
- E.** Ground-fault circuit interrupters. All 120-volt, single-phase 15- and 20-ampere receptacle outlets on construction sites shall have approved ground-fault circuit interrupters for personnel protection. "Assured Equipment Grounding Conductor Program" only is not allowed.

#### **1.16 FALL PROTECTION**

- A. The fall protection (FP) threshold height requirement is 6 ft (1.8 m) for ALL WORK, unless specified differently or the OSHA 29 CFR 1926 requirements are more stringent, to include steel erection activities, systems-engineered activities (prefabricated) metal buildings, residential (wood) construction and scaffolding work.
1. The use of a Safety Monitoring System (SMS) as a fall protection method is prohibited.
  2. The use of Controlled Access Zone (CAZ) as a fall protection method is prohibited.
  3. A Warning Line System (WLS) may ONLY be used on floors or flat or low-sloped roofs (between 0 - 18.4 degrees or 4:12 slope) and shall be erected around all sides of the work area (See 29 CFR 1926.502(f))

for construction of WLS requirements). Working within the WLS does not require FP. No worker shall be allowed in the area between the roof or floor edge and the WLS without FP. FP is required when working outside the WLS.

4. Fall protection while using a ladder will be governed by the OSHA requirements.

#### **1.17 SCAFFOLDS AND OTHER WORK PLATFORMS**

- A. All scaffolds and other work platforms construction activities shall comply with 29 CFR 1926 Subpart L.
- B. The fall protection (FP) threshold height requirement is 6 ft (1.8 m) as stated in Section 1.16.
- C. The following hierarchy and prohibitions shall be followed in selecting appropriate work platforms.
  1. Scaffolds, platforms, or temporary floors shall be provided for all work except that can be performed safely from the ground or similar footing.
  2. Ladders less than 20 feet may be used as work platforms only when use of small hand tools or handling of light material is involved.
  3. Ladder jacks, lean-to, and prop-scaffolds are prohibited.
  4. Emergency descent devices shall not be used as working platforms.
- D. Contractors shall use a scaffold tagging system in which all scaffolds are tagged by the Competent Person. Tags shall be color-coded: green indicates the scaffold has been inspected and is safe to use; red indicates the scaffold is unsafe to use. Tags shall be readily visible, made of materials that will withstand the environment in which they are used, be legible and shall include:
  1. The Competent Person's name and signature;
  2. Dates of initial and last inspections.
- E. Mast Climbing work platforms: When access ladders, including masts designed as ladders, exceed 20 ft (6 m) in height, positive fall protection shall be used.

**1.18 EXCAVATION AND TRENCHES**

- A. All excavation and trenching work shall comply with 29 CFR 1926 Subpart P.
- B. All excavations and trenches 5 feet in depth or greater shall require a written trenching and excavation permit (NOTE - some States and other local jurisdictions require separate state/jurisdiction-issued excavation permits). The permit shall be completed and provided to the Facility Safety Officer and COR or Government Designated Authority prior to commencing work for the day. At the Facility Safety Officer and COR or Government Designated Authority. The permit shall be maintained onsite and include the following:
  - 1. Determination of soil classification
  - 2. Indication that utilities have been located and identified. If utilities could not be located after all reasonable attempt, then excavating operations will proceed cautiously.
  - 3. Indication of selected excavation protective system.
  - 4. Indication that the spoil pile will be stored at least 2 feet from the edge of the excavation and safe access provided within 25 feet of the workers.
  - 5. Indication of assessment for a potential toxic, explosive, or oxygen deficient atmosphere.
- C. If not using an engineered protective system such as a trench box, shielding, shoring, or other Professional Engineer designed system and using a sloping or benching system, soil classification cannot be Solid Rock or Type A. All soil will be classified as Type B or Type C and sloped or benched in accordance with Appendix B of 29 CFR 1926.

**1.19 CRANES**

- A. Not Used

**1.20 CONTROL OF HAZARDOUS ENERGY (LOCKOUT/TAGOUT)**

- A. All installation, maintenance, and servicing of equipment or machinery shall comply with 29 CFR 1910.147. Control of hazardous electrical energy during the installation, maintenance, or servicing of electrical equipment shall comply with Section 1.15 to include NFPA 70E and other VA specific requirements discussed in the section.



**1.21 CONFINED SPACE ENTRY**

- A. Not Used

**1.22 WELDING AND CUTTING**

As specified in section 1.14, Hot Work: Perform and safeguard hot work operations in accordance with NFPA 241 and NFPA 51B. Coordinate with Facility Safety Officer and COR or Government Designated Authority. Obtain permits from Facility Safety Officer and COR or Government Designated Authority at least 48 hours in advance. Designate contractor's responsible project-site fire prevention program manager to permit hot work.

**1.23 LADDERS**

- A. All Ladder use shall comply with 29 CFR 1926 Subpart X.
- B. All portable ladders shall be of sufficient length and shall be placed so that workers will not stretch or assume a hazardous position.
- C. Manufacturer safety labels shall be in place on ladders
- D. Step Ladders shall not be used in the closed position
- E. Top steps or cap of step ladders shall not be used as a step
- F. Portable ladders, used as temporary access, shall extend at least 3 ft (0.9 m) above the upper landing surface.
  - 1. When a 3 ft (0.9-m) extension is not possible, a grasping device (such as a grab rail) shall be provided to assist workers in mounting and dismounting the ladder.
  - 2. In no case shall the length of the ladder be such that ladder deflection under a load would, by itself, cause the ladder to slip from its support.
- G. Ladders shall be inspected for visible defects on a daily basis and after any occurrence that could affect their safe use. Broken or damaged ladders shall be immediately tagged "DO NOT USE," or with similar wording, and withdrawn from service until restored to a condition meeting their original design.

**1.24 FLOOR & WALL OPENINGS**

- A. All floor and wall openings shall comply with 29 CFR 1926 Subpart M.

- B. Floor and roof holes/openings are any that measure over 2 in (51 mm) in any direction of a walking/working surface which persons may trip or fall into or where objects may fall to the level below. See 21.F for covering and labeling requirements. Skylights located in floors or roofs are considered floor or roof hole/openings.
- C. All floor, roof openings or hole into which a person can accidentally walk or fall through shall be guarded either by a railing system with toeboards along all exposed sides or a load-bearing cover. When the cover is not in place, the opening or hole shall be protected by a removable guardrail system or shall be attended when the guarding system has been removed, or other fall protection system.
1. Covers shall be capable of supporting, without failure, at least twice the weight of the worker, equipment and material combined.
  2. Covers shall be secured when installed, clearly marked with the word "HOLE", "COVER" or "Danger, Roof Opening-Do Not Remove" or color-coded or equivalent methods (e.g., red or orange "X"). Workers must be made aware of the meaning for color coding and equivalent methods.
  3. Roofing material, such as roofing membrane, insulation or felts, covering or partly covering openings or holes, shall be immediately cut out. No hole or opening shall be left unattended unless covered.
  4. Non-load-bearing skylights shall be guarded by a load-bearing skylight screen, cover, or railing system along all exposed sides.
  5. Workers are prohibited from standing/walking on skylights.

- - - E N D - - -

**SECTION 01 42 19**  
**REFERENCE STANDARDS**

**PART 1 - GENERAL**

**1.1 DESCRIPTION**

This section specifies the availability and source of references and standards specified in the project manual under paragraphs APPLICABLE PUBLICATIONS and/or shown on the drawings.

**1.2 AVAILABILITY OF SPECIFICATIONS LISTED IN THE GSA INDEX OF FEDERAL SPECIFICATIONS, STANDARDS AND COMMERCIAL ITEM DESCRIPTIONS FPMR PART 101-29 (FAR 52.211-1) (AUG 1998)**

- A. The GSA Index of Federal Specifications, Standards and Commercial Item Descriptions, FPMR Part 101-29 and copies of specifications, standards, and commercial item descriptions cited in the solicitation may be obtained for a fee by submitting a request to - GSA Federal Supply Service, Specifications Section, Suite 8100, 470 East L'Enfant Plaza, SW, Washington, DC 20407, Telephone (202) 619-8925, Facsimile (202) 619-8978.
- B. If the General Services Administration, Department of Agriculture, or Department of Veterans Affairs issued this solicitation, a single copy of specifications, standards, and commercial item descriptions cited in this solicitation may be obtained free of charge by submitting a request to the addressee in paragraph (a) of this provision. Additional copies will be issued for a fee.

**1.3 AVAILABILITY FOR EXAMINATION OF SPECIFICATIONS NOT LISTED IN THE GSA INDEX OF FEDERAL SPECIFICATIONS, STANDARDS AND COMMERCIAL ITEM DESCRIPTIONS (FAR 52.211-4) (JUN 1988)**

The specifications and standards cited in this solicitation can be examined at the following location:

DEPARTMENT OF VETERANS AFFAIRS  
Office of Construction & Facilities Management  
Facilities Quality Service (00CFM1A)  
425 Eye Street N.W, (sixth floor)  
Washington, DC 20001  
Telephone Numbers: (202) 632-5249 or (202) 632-5178  
Between 9:00 AM - 3:00 PM

**1.4 AVAILABILITY OF SPECIFICATIONS NOT LISTED IN THE GSA INDEX OF FEDERAL SPECIFICATIONS, STANDARDS AND COMMERCIAL ITEM DESCRIPTIONS (FAR 52.211-3) (JUN 1988)**

The specifications cited in this solicitation may be obtained from the associations or organizations listed below.

AA Aluminum Association Inc.  
<http://www.aluminum.org>

AABC Associated Air Balance Council  
<http://www.aabchg.com>

AAMA American Architectural Manufacturer's Association  
<http://www.aamanet.org>

AAN American Nursery and Landscape Association  
<http://www.anla.org>

AASHTO American Association of State Highway and Transportation Officials  
<http://www.aashto.org>

AATCC American Association of Textile Chemists and Colorists  
<http://www.aatcc.org>

ACGIH American Conference of Governmental Industrial Hygienists  
<http://www.acgih.org>

ACI American Concrete Institute  
<http://www.aci-int.net>

ACPA American Concrete Pipe Association  
<http://www.concrete-pipe.org>

ACPPA American Concrete Pressure Pipe Association  
<http://www.acppa.org>

ADC Air Diffusion Council  
<http://flexibleduct.org>

AGA American Gas Association  
<http://www.aga.org>

AGC Associated General Contractors of America  
<http://www.agc.org>

AGMA American Gear Manufacturers Association, Inc.  
<http://www.agma.org>

AHAM Association of Home Appliance Manufacturers  
<http://www.aham.org>

AIA American Institute of Architects  
<http://www.aia.org>

AISC American Institute of Steel Construction  
<http://www.aisc.org>

AISI American Iron and Steel Institute  
<http://www.steel.org>

AITC American Institute of Timber Construction  
<http://www.aitc-glulam.org>

AMCA Air Movement and Control Association, Inc.  
<http://www.amca.org>

ANLA American Nursery & Landscape Association  
<http://www.anla.org>

ANSI American National Standards Institute, Inc.  
<http://www.ansi.org>

APA The Engineered Wood Association  
<http://www.apawood.org>

ARI Air-Conditioning and Refrigeration Institute  
<http://www.ari.org>

ASAE American Society of Agricultural Engineers  
<http://www.asae.org>

ASCE American Society of Civil Engineers  
<http://www.asce.org>

ASHRAE American Society of Heating, Refrigerating, and  
Air-Conditioning Engineers  
<http://www.ashrae.org>

ASME American Society of Mechanical Engineers  
<http://www.asme.org>

ASSE American Society of Sanitary Engineering  
<http://www.asse-plumbing.org>

ASTM American Society for Testing and Materials  
<http://www.astm.org>

AWI Architectural Woodwork Institute  
<http://www.awinet.org>

AWS American Welding Society  
<http://www.aws.org>

AWWA American Water Works Association  
<http://www.awwa.org>

BHMA Builders Hardware Manufacturers Association  
<http://www.buildershardware.com>

BIA Brick Institute of America  
<http://www.bia.org>

CAGI Compressed Air and Gas Institute  
<http://www.cagi.org>

CGA Compressed Gas Association, Inc.  
<http://www.cganet.com>

CI The Chlorine Institute, Inc.  
<http://www.chlorineinstitute.org>

CISCA Ceilings and Interior Systems Construction Association  
<http://www.cisca.org>

CISPI Cast Iron Soil Pipe Institute  
<http://www.cispi.org>

CLFMI Chain Link Fence Manufacturers Institute  
<http://www.chainlinkinfo.org>

CPMB Concrete Plant Manufacturers Bureau  
<http://www.cpmc.org>

CRA California Redwood Association  
<http://www.calredwood.org>

CRSI Concrete Reinforcing Steel Institute  
<http://www.crsi.org>

CTI Cooling Technology Institute  
<http://www.cti.org>

DHI Door and Hardware Institute  
<http://www.dhi.org>

EGSA Electrical Generating Systems Association  
<http://www.egsa.org>

EEI Edison Electric Institute  
<http://www.eei.org>

EPA Environmental Protection Agency  
<http://www.epa.gov>

ETL ETL Testing Laboratories, Inc.  
<http://www.etl.com>

FAA Federal Aviation Administration  
<http://www.faa.gov>

FCC Federal Communications Commission  
<http://www.fcc.gov>

FPS The Forest Products Society  
<http://www.forestprod.org>

GANA Glass Association of North America  
<http://www.cssinfo.com/info/gana.html/>

FM Factory Mutual Insurance  
<http://www.fmglobal.com>

GA Gypsum Association  
<http://www.gypsum.org>

GSA General Services Administration  
<http://www.gsa.gov>

HI Hydraulic Institute  
<http://www.pumps.org>

HPVA Hardwood Plywood & Veneer Association  
<http://www.hpva.org>

ICBO International Conference of Building Officials  
<http://www.icbo.org>

ICEA Insulated Cable Engineers Association Inc.  
<http://www.icea.net>

\ICAC Institute of Clean Air Companies  
<http://www.icac.com>

IEEE Institute of Electrical and Electronics Engineers  
<http://www.ieee.org>

IMSA International Municipal Signal Association  
<http://www.imsasafety.org>

IPCEA Insulated Power Cable Engineers Association

NBMA Metal Buildings Manufacturers Association  
<http://www.mbma.com>

MSS Manufacturers Standardization Society of the Valve and Fittings Industry Inc.  
<http://www.mss-hq.com>

NAAMM National Association of Architectural Metal Manufacturers  
<http://www.naamm.org>

NAPHCC Plumbing-Heating-Cooling Contractors Association  
<http://www.phccweb.org.org>

NBS National Bureau of Standards  
See - NIST

NBBPVI National Board of Boiler and Pressure Vessel Inspectors  
<http://www.nationboard.org>

NEC National Electric Code  
See - NFPA National Fire Protection Association

NEMA National Electrical Manufacturers Association  
<http://www.nema.org>



NFPA National Fire Protection Association  
<http://www.nfpa.org>

NHLA National Hardwood Lumber Association  
<http://www.natlhardwood.org>

NIH National Institute of Health  
<http://www.nih.gov>

NIST National Institute of Standards and Technology  
<http://www.nist.gov>

NLMA Northeastern Lumber Manufacturers Association, Inc.  
<http://www.nelma.org>

NPA National Particleboard Association  
18928 Premiere Court  
Gaithersburg, MD 20879  
(301) 670-0604

NSF National Sanitation Foundation  
<http://www.nsf.org>

NWWDA Window and Door Manufacturers Association  
<http://www.nwwda.org>

OSHA Occupational Safety and Health Administration  
Department of Labor  
<http://www.osha.gov>

PCA Portland Cement Association  
<http://www.portcement.org>

PCI Precast Prestressed Concrete Institute  
<http://www.pci.org>

PPI The Plastic Pipe Institute  
<http://www.plasticpipe.org>

PEI Porcelain Enamel Institute, Inc.  
<http://www.porcelainenamel.com>

PTI Post-Tensioning Institute  
<http://www.post-tensioning.org>

RFCI The Resilient Floor Covering Institute  
<http://www.rfci.com>

RIS Redwood Inspection Service  
See - CRA

RMA Rubber Manufacturers Association, Inc.  
<http://www.rma.org>

SCMA Southern Cypress Manufacturers Association  
<http://www.cypressinfo.org>

SDI Steel Door Institute  
<http://www.steeldoor.org>

IGMA Insulating Glass Manufacturers Alliance  
<http://www.igmaonline.org>

SJI Steel Joist Institute  
<http://www.steeljoist.org>

SMACNA Sheet Metal and Air-Conditioning Contractors  
National Association, Inc.  
<http://www.smacna.org>

SSPC The Society for Protective Coatings  
<http://www.sspc.org>

STI Steel Tank Institute  
<http://www.steeltank.com>

SWI Steel Window Institute  
<http://www.steelwindows.com>

TCA Tile Council of America, Inc.  
<http://www.tileusa.com>

TEMA Tubular Exchange Manufacturers Association  
<http://www.tema.org>

TPI Truss Plate Institute, Inc.  
583 D'Onofrio Drive; Suite 200  
Madison, WI 53719  
(608) 833-5900

UBC        The Uniform Building Code  
          See ICBO

UL         Underwriters' Laboratories Incorporated  
          <http://www.ul.com>

ULC        Underwriters' Laboratories of Canada  
          <http://www.ulc.ca>

WCLIB      West Coast Lumber Inspection Bureau  
          6980 SW Varns Road, P.O. Box 23145  
          Portland, OR 97223  
          (503) 639-0651

WRCLA      Western Red Cedar Lumber Association  
          P.O. Box 120786  
          New Brighton, MN 55112  
          (612) 633-4334

WWPA      Western Wood Products Association  
          <http://www.wwpa.org>

- - - E N D - - -

**SECTION 01 57 19**  
**TEMPORARY ENVIRONMENTAL CONTROLS**

**PART 1 - GENERAL**

**1.1 DESCRIPTION**

- A. This section specifies the control of environmental pollution and damage that the Contractor must consider for air, water, and land resources. It includes management of visual aesthetics, noise, solid waste, radiant energy, and radioactive materials, as well as other pollutants and resources encountered or generated by the Contractor. The Contractor is obligated to consider specified control measures with the costs included within the various contract items of work.
- B. Environmental pollution and damage is defined as the presence of chemical, physical, or biological elements or agents which:
1. Adversely effect human health or welfare,
  2. Unfavorably alter ecological balances of importance to human life,
  3. Effect other species of importance to humankind, or;
  4. Degrade the utility of the environment for aesthetic, cultural, and historical purposes.
- C. Definitions of Pollutants:
1. Chemical Waste: Petroleum products, bituminous materials, salts, acids, alkalis, herbicides, pesticides, organic chemicals, and inorganic wastes.
  2. Debris: Combustible and noncombustible wastes, such as leaves, tree trimmings, ashes, and waste materials resulting from construction or maintenance and repair work.
  3. Sediment: Soil and other debris that has been eroded and transported by runoff water.
  4. Solid Waste: Rubbish, debris, garbage, and other discarded solid materials resulting from industrial, commercial, and agricultural operations and from community activities.
  5. Surface Discharge: The term "Surface Discharge" implies that the water is discharged with possible sheeting action and subsequent soil erosion may occur. Waters that are surface discharged may terminate in drainage ditches, storm sewers, creeks, and/or "water of the United States" and would require a permit to discharge water from the governing agency.
  6. Rubbish: Combustible and noncombustible wastes such as paper, boxes, glass and crockery, metal and lumber scrap, tin cans, and bones.

7. Sanitary Wastes:

- a. Sewage: Domestic sanitary sewage and human and animal waste.
- b. Garbage: Refuse and scraps resulting from preparation, cooking, dispensing, and consumption of food.

**1.2 QUALITY CONTROL**

- A. Establish and maintain quality control for the environmental protection of all items set forth herein.
- B. Record on daily reports any problems in complying with laws, regulations, and ordinances. Note any corrective action taken.

**1.3 REFERENCES**

- A. The publications listed below form a part of this specification to the extent referenced. The publications are referred to in the text by basic designation only.
- B. U.S. National Archives and Records Administration (NARA):  
33 CFR 328.....Definitions

**1.4 SUBMITTALS**

- A. In accordance with Section, 01 33 23, SHOP DRAWINGS, PRODUCT DATA, AND SAMPLES, furnish the following:
  - 1. Environmental Protection Plan: After the contract is awarded and prior to the commencement of the work, the Contractor shall meet with the COR to discuss the proposed Environmental Protection Plan and to develop mutual understanding relative to details of environmental protection. Not more than 20 days after the meeting, the Contractor shall prepare and submit to the COR for approval, a written and/or graphic Environmental Protection Plan including, but not limited to, the following:
    - a. Name(s) of person(s) within the Contractor's organization who is (are) responsible for ensuring adherence to the Environmental Protection Plan.
    - b. Name(s) and qualifications of person(s) responsible for manifesting hazardous waste to be removed from the site.
    - c. Name(s) and qualifications of person(s) responsible for training the Contractor's environmental protection personnel.
    - d. Description of the Contractor's environmental protection personnel training program.
    - e. A list of Federal, State, and local laws, regulations, and permits concerning environmental protection, pollution control, noise control and abatement that are applicable to the Contractor's proposed operations and the requirements imposed by those laws, regulations, and permits.

- f. Methods for protection of features to be preserved within authorized work areas including trees, shrubs, vines, grasses, ground cover, landscape features, air and water quality, fish and wildlife, soil, historical, and archeological and cultural resources.
  - g. Procedures to provide the environmental protection that comply with the applicable laws and regulations. Describe the procedures to correct pollution of the environment due to accident, natural causes, or failure to follow the procedures as described in the Environmental Protection Plan.
  - h. Permits, licenses, and the location of the solid waste disposal area.
  - i. Not used.
  - j. Environmental Monitoring Plans for the job site including land, water, air, and noise.
  - k. Work Area Plan showing the proposed activity in each portion of the area and identifying the areas of limited use or nonuse. Plan should include measures for marking the limits of use areas. This plan may be incorporated within the Erosion Control Plan.
- B. Approval of the Contractor's Environmental Protection Plan will not relieve the Contractor of responsibility for adequate and continued control of pollutants and other environmental protection measures.

#### **1.5 PROTECTION OF ENVIRONMENTAL RESOURCES**

- A. Protect environmental resources within the project boundaries and those affected outside the limits of permanent work during the entire period of this contract. Confine activities to areas defined by the specifications and drawings.
- B. Protection of Land Resources: Prior to construction, identify all land resources to be preserved within the work area. Do not remove, cut, deface, injure, or destroy land resources including trees, shrubs, vines, grasses, top soil, and land forms without permission from the COR. Do not fasten or attach ropes, cables, or guys to trees for anchorage unless specifically authorized, or where special emergency use is permitted.
  - 1. Work Area Limits: Prior to any construction, mark the areas that require work to be performed under this contract. Mark or fence isolated areas within the general work area that are to be saved and protected. Protect monuments, works of art, and markers before construction operations begin. Convey to all personnel the purpose of marking and protecting all necessary objects.

2. Protection of Landscape: Protect trees, shrubs, vines, grasses, land forms, and other landscape features shown on the drawings to be preserved by marking, fencing, or using any other approved techniques.
  - a. Box and protect from damage existing trees and shrubs to remain on the construction site.
  - b. Immediately repair all damage to existing trees and shrubs by trimming, cleaning, and painting with antiseptic tree paint.
  - c. Do not store building materials or perform construction activities closer to existing trees or shrubs than the farthest extension of their limbs.
3. Reduction of Exposure of Unprotected Erodible Soils: Plan and conduct earthwork to minimize the duration of exposure of unprotected soils. Clear areas in reasonably sized increments only as needed to use. Form earthwork to final grade as shown. Immediately protect side slopes and back slopes upon completion of rough grading.
4. Temporary Protection of Disturbed Areas: Construct diversion ditches, benches, and berms to retard and divert runoff from the construction site to protected drainage areas approved under paragraph 208 of the Clean Water Act.
5. Erosion and Sedimentation Control Devices: The erosion and sediment controls selected and maintained by the Contractor shall be such that water quality standards are not violated as a result of the Contractor's activities. Construct or install all temporary and permanent erosion and sedimentation control features shown. Maintain temporary erosion and sediment control measures such as berms, dikes, drains, sedimentation basins, grassing, and mulching, until permanent drainage and erosion control facilities are completed and operative.
6. Manage borrow areas on Government property to minimize erosion and to prevent sediment from entering nearby water courses or lakes.
7. Manage and control spoil areas on Government property to limit spoil to areas shown and prevent erosion of soil or sediment from entering nearby water courses or lakes.
8. Protect adjacent areas from despoilment by temporary excavations and embankments.
9. Handle and dispose of solid wastes in such a manner that will prevent contamination of the environment. Place solid wastes (excluding clearing debris) in containers that are emptied on a regular schedule. Transport all solid waste off Government property and dispose of waste in compliance with Federal, State, and local requirements.

10. Store chemical waste away from the work areas in corrosion resistant containers and dispose of waste in accordance with Federal, State, and local regulations.
  11. Handle discarded materials other than those included in the solid waste category as directed by the COR.
- C. Protection of Water Resources: Keep construction activities under surveillance, management, and control to avoid pollution of surface and ground waters and sewer systems. Implement management techniques to control water pollution by the listed construction activities that are included in this contract.
1. Washing and Curing Water: Do not allow wastewater directly derived from construction activities to enter water areas. Collect and place wastewater in retention ponds allowing the suspended material to settle, the pollutants to separate, or the water to evaporate.
  2. Monitor water areas affected by construction.
- D. Protection of Fish and Wildlife Resources: Keep construction activities under surveillance, management, and control to minimize interference with, disturbance of, or damage to fish and wildlife. Prior to beginning construction operations, list species that require specific attention along with measures for their protection.
- E. Protection of Air Resources: Keep construction activities under surveillance, management, and control to minimize pollution of air resources. Burning is not permitted on the job site. Keep activities, equipment, processes, and work operated or performed, in strict accordance with the State of Kansas and Federal emission and performance laws and standards. Maintain ambient air quality standards set by the Environmental Protection Agency, for those construction operations and activities specified.
1. Particulates: Control dust particles, aerosols, and gaseous by-products from all construction activities, processing, and preparation of materials (such as from asphaltic batch plants) at all times, including weekends, holidays, and hours when work is not in progress.
  2. Particulates Control: Maintain all excavations, stockpiles, haul roads, permanent and temporary access roads, plant sites, spoil areas, borrow areas, and all other work areas within or outside the project boundaries free from particulates which would cause a hazard or a nuisance. Sprinklering, chemical treatment of an approved type, light bituminous treatment, baghouse, scrubbers, electrostatic precipitators, or other methods are permitted to control particulates in the work area.



3. Hydrocarbons and Carbon Monoxide: Control monoxide emissions from equipment to Federal and State allowable limits.
  4. Odors: Control odors of construction activities and prevent obnoxious odors from occurring.
- F. Reduction of Noise: Minimize noise using every action possible. Perform noise-producing work in less sensitive hours of the day or week as directed by the COR. Maintain noise-produced work at or below the decibel levels and within the time periods specified.
1. Perform construction activities involving repetitive, high-level impact noise only between 8:00 a.m. and 6:00 p.m unless otherwise permitted by local ordinance or the COR. Repetitive impact noise on the property shall not exceed the following dB limitations:

Time Duration of Impact Noise	Sound Level in dB
More than 12 minutes in any hour	70
Less than 30 seconds of any hour	85
Less than three minutes of any hour	80
Less than 12 minutes of any hour	75

2. Provide sound-deadening devices on equipment and take noise abatement measures that are necessary to comply with the requirements of this contract, consisting of, but not limited to, the following:
  - a. Maintain maximum permissible construction equipment noise levels at 15 m (50 feet) (dBA):

EARTHMOVING		MATERIALS HANDLING	
FRONT LOADERS	75	CONCRETE MIXERS	75
BACKHOES	75	CONCRETE PUMPS	75
DOZERS	75	CRANES	75
TRACTORS	75	DERRICKS IMPACT	75
SCAPERS	80	PILE DRIVERS	95
GRADERS	75	JACK HAMMERS	75
TRUCKS	75	ROCK DRILLS	80
PAVERS, STATIONARY	80	PNEUMATIC TOOLS	80
PUMPS	75	BLASTING	NP
GENERATORS	75	SAWS	75
COMPRESSORS	75	VIBRATORS	75

- b. Use shields or other physical barriers to restrict noise transmission.
  - c. Provide soundproof housings or enclosures for noise-producing machinery.

- d. Use efficient silencers on equipment air intakes.
  - e. Use efficient intake and exhaust mufflers on internal combustion engines that are maintained so equipment performs below noise levels specified.
  - f. Line hoppers and storage bins with sound deadening material.
  - g. Conduct truck loading, unloading, and hauling operations so that noise is kept to a minimum.
3. Measure sound level for noise exposure due to the construction at least once every five successive working days while work is being performed above 55 dB(A) noise level. Measure noise exposure at the property line or 15 m (50 feet) from the noise source, whichever is greater. Measure the sound levels on the A weighing network of a General Purpose sound level meter at slow response. To minimize the effect of reflective sound waves at buildings, take measurements at 900 to 1800 mm (three to six feet) in front of any building face. Submit the recorded information to the COR noting any problems and the alternatives for mitigating actions.
- G. Restoration of Damaged Property: If any direct or indirect damage is done to public or private property resulting from any act, omission, neglect, or misconduct, the Contractor shall restore the damaged property to a condition equal to that existing before the damage at no additional cost to the Government. Repair, rebuild, or restore property as directed or make good such damage in an acceptable manner.
- H. Final Clean-up: On completion of project and after removal of all debris, rubbish, and temporary construction, Contractor shall leave the construction area in a clean condition satisfactory to the COR. Cleaning shall include off the station disposal of all items and materials not required to be salvaged, as well as all debris and rubbish resulting from demolition and new work operations.

- - - E N D - - -

**SECTION 01 58 16**  
**TEMPORARY INTERIOR SIGNAGE**

**PART 1 GENERAL****DESCRIPTION**

This section specifies temporary interior signs.

**PART 2 PRODUCTS****2.1 TEMPORARY SIGNS**

- A. Fabricate from 50 Kg (110 pound) mat finish white paper.
- B. Cut to 100 mm (4-inch) wide by 300 mm (12 inch) long size tag.
- C. Punch 3 mm (1/8-inch) diameter hole centered on 100 mm (4-inch) dimension of tag. Edge of Hole spaced approximately 13 mm (1/2-inch) from one end on tag.
- D. Reinforce hole on both sides with gummed cloth washer or other suitable material capable of preventing tie pulling through paper edge.
- E. Ties: Steel wire 0.3 mm (0.0120-inch) thick, attach to tag with twist tie, leaving 150 mm (6-inch) long free ends.

**PART 3 EXECUTION****3.1 INSTALLATION**

- A. Install temporary signs attached to room door frame or room door knob, lever, or pull for doors on corridor openings.
- B. Mark on signs with felt tip marker having approximately 3 mm (1/8-inch) wide stroke for clearly legible numbers or letters.
- C. Identify room with numbers as designated on floor plans.

**3.2 LOCATION**

- A. Install on doors that have room, corridor, and space numbers shown.
- B. Doors that do not require signs are as follows:
  - 1. Corridor barrier doors (cross-corridor) in corridor with same number.
  - 2. Folding doors or partitions.
  - 3. Toilet or bathroom doors within and between rooms.
  - 4. Communicating doors in partitions between rooms with corridor entrance doors.
  - 5. Closet doors within rooms.
- C. Replace missing, damaged, or illegible signs.

- - - E N D - - -

**SECTION 01 74 19**  
**CONSTRUCTION WASTE MANAGEMENT**

**PART 1 - GENERAL**

**1.1 DESCRIPTION**

- A. This section specifies the requirements for the management of non-hazardous building construction and demolition waste.
- B. Waste disposal in landfills shall be minimized to the greatest extent possible. Of the inevitable waste that is generated, as much of the waste material as economically feasible shall be salvaged, recycled or reused.
- C. Contractor shall use all reasonable means to divert construction and demolition waste from landfills and incinerators, and facilitate their salvage and recycle not limited to the following:
  - 1. Waste Management Plan development and implementation.
  - 2. Techniques to minimize waste generation.
  - 3. Sorting and separating of waste materials.
  - 4. Salvage of existing materials and items for reuse or resale.
  - 5. Recycling of materials that cannot be reused or sold.
- D. At a minimum the following waste categories shall be diverted from landfills:
  - 1. Soil.
  - 2. Inerts (eg, concrete, masonry and asphalt).
  - 3. Clean dimensional wood and palette wood.
  - 4. Green waste (biodegradable landscaping materials).
  - 5. Engineered wood products (plywood, particle board and I-joists, etc).
  - 6. Metal products (eg, steel, wire, beverage containers, copper, etc).
  - 7. Cardboard, paper and packaging.
  - 8. Bitumen roofing materials.
  - 9. Plastics (eg, ABS, PVC).
  - 10. Carpet and/or pad.
  - 11. Gypsum board.
  - 12. Insulation.
  - 13. Paint.
  - 14. Fluorescent lamps.

**1.2 RELATED WORK**

- A. Section 02 41 00, DEMOLITION.
- B. Section 01 00 00, GENERAL REQUIREMENTS.

### 1.3 QUALITY ASSURANCE

- A. Contractor shall practice efficient waste management when sizing, cutting and installing building products. Processes shall be employed to ensure the generation of as little waste as possible. Construction /Demolition waste includes products of the following:
1. Excess or unusable construction materials.
  2. Packaging used for construction products.
  3. Poor planning and/or layout.
  4. Construction error.
  5. Over ordering.
  6. Weather damage.
  7. Contamination.
  8. Mishandling.
  9. Breakage.
- B. Establish and maintain the management of non-hazardous building construction and demolition waste set forth herein. Conduct a site assessment to estimate the types of materials that will be generated by demolition and construction.
- C. Contractor shall develop and implement procedures to recycle construction and demolition waste to a minimum of 50 percent.
- D. Contractor shall be responsible for implementation of any special programs involving rebates or similar incentives related to recycling. Any revenues or savings obtained from salvage or recycling shall accrue to the contractor.
- E. Contractor shall provide all demolition, removal and legal disposal of materials. Contractor shall ensure that facilities used for recycling, reuse and disposal shall be permitted for the intended use to the extent required by local, state, federal regulations. The Whole Building Design Guide website <http://www.wbdg.org/tools/cwm.php> provides a Construction Waste Management Database that contains information on companies that haul, collect, and process recyclable debris from construction projects.
- F. Contractor shall assign a specific area to facilitate separation of materials for reuse, salvage, recycling, and return. Such areas are to be kept neat and clean and clearly marked in order to avoid contamination or mixing of materials.

- G. Contractor shall provide on-site instructions and supervision of separation, handling, salvaging, recycling, reuse and return methods to be used by all parties during waste generating stages.
- H. Record on daily reports any problems in complying with laws, regulations and ordinances with corrective action taken.

#### **1.4 TERMINOLOGY**

- A. Class III Landfill: A landfill that accepts non-hazardous resources such as household, commercial and industrial waste resulting from construction, remodeling, repair and demolition operations.
- B. Clean: Untreated and unpainted; uncontaminated with adhesives, oils, solvents, mastics and like products.
- C. Construction and Demolition Waste: Includes all non-hazardous resources resulting from construction, remodeling, alterations, repair and demolition operations.
- D. Dismantle: The process of parting out a building in such a way as to preserve the usefulness of its materials and components.
- E. Disposal: Acceptance of solid wastes at a legally operating facility for the purpose of land filling (includes Class III landfills and inert fills).
- F. Inert Backfill Site: A location, other than inert fill or other disposal facility, to which inert materials are taken for the purpose of filling an excavation, shoring or other soil engineering operation.
- G. Inert Fill: A facility that can legally accept inert waste, such as asphalt and concrete exclusively for the purpose of disposal.
- H. Inert Solids/Inert Waste: Non-liquid solid resources including, but not limited to, soil and concrete that does not contain hazardous waste or soluble pollutants at concentrations in excess of water-quality objectives established by a regional water board, and does not contain significant quantities of decomposable solid resources.
- I. Mixed Debris: Loads that include commingled recyclable and non-recyclable materials generated at the construction site.
- J. Mixed Debris Recycling Facility: A solid resource processing facility that accepts loads of mixed construction and demolition debris for the purpose of recovering re-usable and recyclable materials and disposing non-recyclable materials.
- K. Permitted Waste Hauler: A company that holds a valid permit to collect and transport solid wastes from individuals or businesses for the purpose of recycling or disposal.

- L. Recycling: The process of sorting, cleansing, treating, and reconstituting materials for the purpose of using the altered form in the manufacture of a new product. Recycling does not include burning, incinerating or thermally destroying solid waste.
  - 1. On-site Recycling - Materials that are sorted and processed on site for use in an altered state in the work, i.e. concrete crushed for use as a sub-base in paving.
  - 2. Off-site Recycling - Materials hauled to a location and used in an altered form in the manufacture of new products.
- M. Recycling Facility: An operation that can legally accept materials for the purpose of processing the materials into an altered form for the manufacture of new products. Depending on the types of materials accepted and operating procedures, a recycling facility may or may not be required to have a solid waste facilities permit or be regulated by the local enforcement agency.
- N. Reuse: Materials that are recovered for use in the same form, on-site or off-site.
- O. Return: To give back reusable items or unused products to vendors for credit.
- P. Salvage: To remove waste materials from the site for resale or re-use by a third party.
- Q. Source-Separated Materials: Materials that are sorted by type at the site for the purpose of reuse and recycling.
- R. Solid Waste: Materials that have been designated as non-recyclable and are discarded for the purposes of disposal.
- S. Transfer Station: A facility that can legally accept solid waste for the purpose of temporarily storing the materials for re-loading onto other trucks and transporting them to a landfill for disposal, or recovering some materials for re-use or recycling.

#### **1.5 SUBMITTALS**

- A. In accordance with Section 01 33 23, SHOP DRAWINGS, PRODUCT DATA, and SAMPLES, furnish the following:
- B. Prepare and submit to the COR a written demolition debris management plan. The plan shall include, but not be limited to, the following information:
  - 1. Procedures to be used for debris management.
  - 2. Techniques to be used to minimize waste generation.
  - 3. Analysis of the estimated job site waste to be generated:

- a. List of each material and quantity to be salvaged, reused, recycled.
  - b. List of each material and quantity proposed to be taken to a landfill.
4. Detailed description of the Means/Methods to be used for material handling.
- a. On site: Material separation, storage, protection where applicable.
  - b. Off site: Transportation means and destination. Include list of materials.
    - 1) Description of materials to be site-separated and self-hauled to designated facilities.
    - 2) Description of mixed materials to be collected by designated waste haulers and removed from the site.
  - c. The names and locations of mixed debris reuse and recycling facilities or sites.
  - d. The names and locations of trash disposal landfill facilities or sites.
  - e. Documentation that the facilities or sites are approved to receive the materials.
- C. Designated Manager responsible for instructing personnel, supervising, documenting and administer over meetings relevant to the Waste Management Plan.
- D. Monthly summary of construction and demolition debris diversion and disposal, quantifying all materials generated at the work site and disposed of or diverted from disposal through recycling.

#### **1.6 APPLICABLE PUBLICATIONS**

- A Publications listed below form a part of this specification to the extent referenced. Publications are referenced by the basic designation only. In the event that criteria requirements conflict, the most stringent requirements shall be met.
- B. U.S. Green Building Council (USGBC):  
LEED Green Building Rating System for New Construction

#### **1.7 RECORDS**

Maintain records to document the quantity of waste generated; the quantity of waste diverted through sale, reuse, or recycling; and the quantity of waste disposed by landfill or incineration. Records shall be kept in accordance with the LEED Reference Guide and LEED Template.



**PART 2 - PRODUCTS****2.1 MATERIALS**

- A. List of each material and quantity to be salvaged, recycled, reused.
- B. List of each material and quantity proposed to be taken to a landfill.
- C. Material tracking data: Receiving parties, dates removed, transportation costs, weight tickets, tipping fees, manifests, invoices, net total costs or savings.

**PART 3 - EXECUTION****3.1 COLLECTION**

- A. Provide all necessary containers, bins and storage areas to facilitate effective waste management.
- B. Clearly identify containers, bins and storage areas so that recyclable materials are separated from trash and can be transported to respective recycling facility for processing.
- C. Hazardous wastes shall be separated, stored, disposed of according to local, state, federal regulations.

**3.2 DISPOSAL**

- A. Contractor shall be responsible for transporting and disposing of materials that cannot be delivered to a source-separated or mixed materials recycling facility to a transfer station or disposal facility that can accept the materials in accordance with state and federal regulations.
- B. Construction or demolition materials with no practical reuse or that cannot be salvaged or recycled shall be disposed of at a landfill or incinerator.

**3.3 REPORT**

- A. With each application for progress payment, submit a summary of construction and demolition debris diversion and disposal including beginning and ending dates of period covered.
- B. Quantify all materials diverted from landfill disposal through salvage or recycling during the period with the receiving parties, dates removed, transportation costs, weight tickets, manifests, invoices. Include the net total costs or savings for each salvaged or recycled material.
- C. Quantify all materials disposed of during the period with the receiving parties, dates removed, transportation costs, weight tickets, tipping fees, manifests, invoices. Include the net total costs for each disposal.

- - - E N D - - -

**SECTION 01 81 13****SUSTAINABLE CONSTRUCTION REQUIREMENTS****PART 1 - GENERAL****1.1 DESCRIPTION**

- A. This Section describes general requirements and procedures to comply with federal mandates and U.S. Department of Veterans Affairs (VA) policies for sustainable construction as summarized in the VA Sustainable Design Manual.
- B. The Design Professional has selected materials and utilized integrated design processes that achieve the Government's objectives. Contractor is responsible to maintain and support these objectives in developing means and methods for performing work and in proposing product substitutions or changes to specified processes. By submitting a change or substitution of materials or processes, contractor must demonstrate its diligence in performing the level of investigation and comparison required under federal mandates and VA policies.

**1.2 RELATED WORK**

- A. Section 01 57 19 TEMPORARY ENVIRONMENTAL CONTROLS.
- B. Section 01 74 19 CONSTRUCTION WASTE MANAGEMENT.

**1.3 DEFINITIONS**

- A. Total Materials Cost: A tally of actual material cost from specification divisions 04 through 10, and 32 (applicable to paving, site improvements, and planting). Alternatively, 45 percent of total construction hard costs in those specification divisions.
- B. Recycled Content: Recycled content of materials is defined according to Federal Trade Commission Guides for the Use of Environmental Marketing Claims (16 CFR Part 260). Recycled content value of a material assembly is determined by weight. Recycled fraction of assembly is multiplied by cost of assembly to determine recycled content value.
  - 1. "Post-Consumer" material is defined as waste material generated by households or by commercial, industrial, and institutional facilities in their role as end users of the product, which can no longer be used for its intended purpose.
  - 2. "Pre-Consumer" material is defined as material diverted from waste stream during the manufacturing process. Excluded is reutilization of materials such as rework, regrind, or scrap generated in a

process and capable of being reclaimed within the same process that generated it.

- C. **Biobased Products:** Biobased products are derived from plants and other renewable agricultural, marine, and forestry materials and provide an alternative to conventional petroleum derived products. Biobased products include diverse categories such as lubricants, cleaning products, inks, fertilizers, and bioplastics.
- D. **Low Pollutant-Emitting Materials:** Materials and products which are minimally odorous, irritating, or harmful to comfort and well-being of installers and occupants.
- E. **Volatile Organic Compounds (VOC):** Chemicals that are emitted as gases from certain solids or liquids. VOCs include a variety of chemicals, some of which may have short- and long-term adverse health effects.

#### **1.4 REFERENCE STANDARDS**

- A. Carpet and Rug Institute Green Label Plus program.
- B. U.S. Department of Agriculture BioPreferred program (USDA BioPreferred).
- C. U.S. Environmental Protection Agency Comprehensive Procurement Guidelines (CPG).
- D. U.S. Environmental Protection Agency WaterSense Program (WaterSense).
- E. U.S. Environmental Protection Agency ENERGY STAR Program (ENERGY STAR).
- F. U.S. Department of Energy Federal Energy Management Program (FEMP).
- G. Green Electronic Council EPEAT Program (EPEAT).

#### **1.5 SUBMITTALS**

- A. All submittals to be provided by contractor to COR and Architect.
- B. Sustainability Action Plan:
  - 1. Submit documentation as required by this section; provide additional copies of typical submittals required under technical sections when sustainable construction requires copies of record submittals.
  - 2. Within 30 days after Preconstruction Meeting provide a narrative plan for complying with requirements stipulated within this section.
  - 3. Sustainability Action Plan must:
    - a. Make reference to sustainable construction submittals defined by this section.
    - b. Address all items listed under PERFORMANCE CRITERIA.
    - c. Indicate individual(s) responsible for implementing the plan.
- C. **Project Materials Cost Data Spreadsheet:** Within 30 days after the Preconstruction Meeting provide a preliminary Project Materials Cost

Data Spreadsheet. The Project Materials Cost Data Spreadsheet must be an electronic file and indicate all materials in Divisions 3 through 10, 31, and 32 used for Project (excluding labor costs and excluding all mechanical, electrical, and plumbing system components), and be organized by specification section. The spreadsheet must include the following:

1. Identify each reused or salvaged material, its cost, and its replacement value.
  2. Identify each recycled-content material, its post-consumer and pre-consumer recycled content as a percentage the product's weight, its cost, its combined recycled content value, defined as the sum of post-consumer recycled content value plus one-half of pre-consumer recycled content value, and total combined recycled content value for all materials as a percentage of total materials costs.
  3. Identify each biobased material, its source, its cost, and total value of biobased materials as a percentage of total materials costs.
  4. Total cost for Project and total cost of building materials used for Project.
- D. Low Pollutant-Emitting Materials Tracking Spreadsheet: Within 30 days after Preconstruction Meeting provide a preliminary Low Pollutant-Emitting Materials Tracking Spreadsheet.
- E. Construction Indoor Air Quality (IAQ) Management Plan:
1. Not more than 30 days after Preconstruction Meeting provide a Construction IAQ Management Plan as an electronic file including descriptions of the following:
    - a. Instruction procedures for meeting or exceeding minimum requirements of ANSI/SMACNA 008-2008, Chapter 3, including procedures for HVAC Protection, Source Control, Pathway Interruption, Housekeeping, and Scheduling.
    - b. Instruction procedures for protecting absorptive materials stored on-site or installed from moisture damage.
    - c. Schedule of submission of photographs of on-site construction IAQ management measures such as protection of ducts and on-site stored oil installed absorptive materials.
    - d. Instruction procedures if air handlers must be used during construction, including a description of filtration media to be used at each return air grille.

- e. Instruction procedure for replacing all air-filtration media immediately prior to occupancy after completion of construction, including a description of filtration media to be used at each air handling or air supply unit.
  - f. Instruction procedures and schedule for implementing building flush-out.
- F. Product Submittals:
- 1. Recycled Content: Submit product data from manufacturer indicating percentages by weight of post-consumer and pre-consumer recycled content for products having recycled content (excluding MEP systems equipment and components).
  - 2. Biobased Content: Submittals for products to be installed or used included on the USDA BioPreferred program's product category lists. Data to include biobased content and source of biobased material; indicating name of manufacturer, cost of each material.
  - 3. Low Pollutant-Emitting Materials: Submit product data confirming compliance with relevant requirements for all materials on Project in categories described under Low Pollutant-Emitting Materials in 01 81 13.
  - 4. For applicable products and equipment, product documentation confirming Energy Star label and EPEAT certification.
- G. Sustainable Construction Progress Reports: Concurrent with each Application for Payment, submit a Sustainable Construction Progress Report to confirm adherence with Sustainability Action Plan.
- 1. Include narratives of revised strategies for bringing work progress into compliance with plan and product submittal data and calculations to demonstrate compliance with thresholds based on materials costs.
  - 2. Include updated and current Project Materials Cost Data Spreadsheet.
  - 3. Include updated and current Low Pollutant-Emitting Materials Tracking Spreadsheet.
  - 4. Include construction waste tracking, in tons or cubic yards, including waste description, whether diverted or landfilled, hauler, and percent diverted for comingled quantities; and excluding land-clearing debris and soil. Provide haul receipts and documentation of diverted percentages for comingled wastes.
- H. Closeout Submittals: Within 14 days after Substantial Completion provide the following:

1. Final version of Project Material Cost Data Spreadsheet.
2. Final version of Low Pollutant-Emitting Materials Tracking Spreadsheet.
3. Manufacturer's cut sheets and product data highlighting the Minimum Efficiency Reporting Value (MERV) for filtration media installed at return air grilles during construction if permanently installed air handling units are used during construction.
4. Manufacturer's cut sheets and product data highlighting the Minimum Efficiency Reporting Value (MERV) for final filtration media in air handling units.
5. Minimum 18 construction photographs including six photographs taken on three different occasions during construction of ANSI/SMACNA 008-2008, Chapter 3 approaches employed, along with a brief description of each approach, documenting implementation of IAQ management measures, such as protection of ducts and on-site stored or installed absorptive materials.
6. Flush-out Documentation:
  - a. Product data for filtration media used during flush-out.
  - b. Product data for filtration media installed immediately prior to occupancy.
  - c. Signed statement describing building air flush-out procedures including dates when flush-out was begun and completed and statement that filtration media was replaced after flush-out.

#### **1.6 QUALITY ASSURANCE**

- A. Preconstruction Meeting: After award of Contract and prior to commencement of Work, schedule and conduct meeting with COR/COR and Architect to discuss the Project Sustainable Action Plan content as it applies to submittals, project delivery, required Construction Indoor Air Quality (IAQ) Management Plan, and other Sustainable Construction Requirements. The purpose of this meeting is to develop a mutual understanding of the Sustainable Construction Requirements and coordination of contractor's management of these requirements with the Contracting Officer and the Construction Quality Manager.
- B. Construction Job Conferences: Status of compliance with Sustainable Construction Requirements of these specifications will be an agenda item at regular job meetings conducted during the course of work at the site.

## 1.7 APPLICABLE PUBLICATIONS

- A. Publications listed below form a part of this specification to extent referenced. Publications are referenced in text by basic designation only. Comply with applicable provisions and recommendations of the following, except as otherwise shown or specified.
- B. Green Seal Standard GS-11, Paints, 1st Edition, May 20, 1993.
- C. Green Seal Standard GC-03, Anti-Corrosive Paints, 2nd Edition, January 7, 1997.
- D. Green Seal Standard GC-36, Commercial Adhesives, October 19, 2000.
- E. South Coast Air Quality Management District (SCAQMD) Rule 1113, Architectural Coatings, rules in effect on January 1, 2004.
- F. South Coast Air Quality Management District (SCAQMD) Rule 1168, July 1, 2005 and rule amendment date of January 7, 2005.
- G. Sheet Metal and Air Conditioning National Contractors' Association (SMACNA) IAQ Guidelines for Occupied Buildings under Construction, 2nd Edition (ANSI/SMACNA 008-2008), Chapter 3.
- H. California Department of Public Health Standard Method for the Testing and Evaluation of Volatile Organic Chemical Emissions from Indoor Sources Using Environmental Chambers, Version 1.1, Emission Testing method for California Specification 01350 (CDPH Standard Method V1.1-2010).
- I. Federal Trade Commission Guides for the Use of Environmental Marketing Claims (16 CFR Part 260).
- J. ASHRAE Standard 52.2-2007.

## PART 2 - PRODUCTS

### 2.1 PERFORMANCE CRITERIA

- A. Construction waste diversion from landfill disposal must comprise at least 50 percent of total construction waste, excluding land clearing debris and soil. Alternative daily cover (ADC) does not qualify as material diverted from disposal.
- B. Low Pollutant-Emitting Materials:
  - 1. Adhesives, sealants and sealant primers applied on site within the weatherproofing membrane must comply with VOC limits of SCAQMD Rule 1168:
    - a. Flooring Adhesives and Sealants:
      - 1) Indoor carpet adhesives: 50 g/L.
      - 2) Wood Flooring Adhesive: 100 g/L.
      - 3) Rubber Floor Adhesives: 60 g/L.



- 4) Subfloor Adhesives: 50 g/L.
  - 5) Ceramic Tile Adhesives and Grout: 65 g/L.
  - 6) Cove Base Adhesives: 50 g/L.
  - 7) Multipurpose Construction Adhesives: 70 g/L.
  - 8) Porous Material (Except Wood) Substrate: 50 g/L.
  - 9) Wood Substrate: 30 g/L.
  - 10) Architectural Non-Porous Sealant Primer: 250 g/L.
  - 11) Architectural Porous Sealant Primer: 775 g/L.
  - 12) Other Sealant Primer: 750 g/L.
  - 13) Structural Wood Member Adhesive: 140 g/L.
  - 14) Sheet-Applied Rubber Lining Operations: 850 g/L.
  - 15) Top and Trim Adhesive: 250 g/L.
  - 16) Architectural Sealant: 250 g/L.
  - 17) Other Sealant: 420 g/L.
- b. Non-Flooring Adhesives and Sealants:
- 1) Drywall and Panel Adhesives: 50 g/L.
  - 2) Multipurpose Construction Adhesives: 70 g/L.
  - 3) Structural Glazing Adhesives: 100 g/L.
  - 4) Metal-to-Metal Substrate Adhesives: 30 g/L.
  - 5) Plastic Foam Substrate Adhesive: 50 g/L.
  - 6) Porous Material (Except Wood) Substrate Adhesive: 50 g/L.
  - 7) Wood Substrate Adhesive: 30 g/L.
  - 8) Fiberglass Substrate Adhesive: 80 g/L.
  - 9) Architectural Non-Porous Sealant Primer: 250 g/L.
  - 10) Architectural Porous Sealant Primer: 775 g/L.
  - 11) Other Sealant Primer: 750 g/L.
  - 12) PVC Welding Adhesives: 510 g/L.
  - 13) CPVC Welding Adhesives: 490 g/L.
  - 14) ABS Welding Adhesives: 325 g/L.
  - 15) Plastic Cement Welding Adhesives: 250 g/L.
  - 16) Adhesive Primer for Plastic: 550 g/L.
  - 17) Contact Adhesive: 80 g/L.
  - 18) Special Purpose Contact Adhesive: 250 g/L.
  - 19) Structural Wood Member Adhesive: 140 g/L.
  - 20) Sheet Applied Rubber Lining Operations: 850 g/L.
  - 21) Top and Trim Adhesive: 250 g/L.
  - 22) Architectural Sealants: 250 g/L.
  - 23) Other Sealants: 420 g/L.

2. Aerosol adhesives applied on site within the weatherproofing membrane must comply with the following Green Seal GS-36.
  - a. Aerosol Adhesive, General-Purpose Mist Spray: 65 percent VOCs by weight.
  - b. Aerosol Adhesive, General-Purpose Web Spray: 55 percent VOCs by weight.
  - c. Special-Purpose Aerosol Adhesive (All Types): 70 percent VOCs by weight.
3. Paints and coatings applied on site within the weatherproofing membrane must comply with the following criteria:
  - a. VOC content limits for paints and coatings established in Green Seal Standard GS-11.
  - b. VOC content limit for anti-corrosive and anti-rust paints applied to interior ferrous metal substrates of 250 g/L established in Green Seal GC-03.
  - c. Clear wood finishes, floor coatings, stains, primers, sealers, and shellacs applied to interior elements must not exceed VOC content limits established in SCAQMD Rule 1113.
  - d. Comply with the following VOC content limits:
    - 1) Anti-Corrosive/Antirust Paints: 250 g/L.
    - 2) Clear Wood Finish, Lacquer: 550 g/L.
    - 3) Clear Wood Finish, Sanding Sealer: 350 g/L.
    - 4) Clear Wood Finish, Varnish: 350 g/L.
    - 5) Floor Coating: 100 g/L.
    - 6) Interior Flat Paint, Coating or Primer: 50 g/L.
    - 7) Interior Non-Flat Paint, Coating or Primer: 150 g/L.
    - 8) Sealers and Undercoaters: 200 g/L.
    - 9) Shellac, Clear: 730 g/L.
    - 10) Shellac, Pigmented: 550 g/L.
    - 11) Stain: 250 g/L.
    - 12) Clear Brushing Lacquer: 680 g/L.
    - 13) Concrete Curing Compounds: 350 g/L.
    - 14) Japans/Faux Finishing Coatings: 350 g/L.
    - 15) Magnesite Cement Coatings: 450 g/L.
    - 16) Pigmented Lacquer: 550 g/L.
    - 17) Waterproofing Sealers: 250 g/L.
    - 18) Wood Preservatives: 350 g/L.
    - 19) Low-Solids Coatings: 120 g/L.

4. Carpet installed in building interior must comply with one of the following:
    - a. Meet testing and product requirements of the Carpet and Rug Institute Green Label Plus program.
    - b. Maximum VOC concentrations specified in CDPH Standard Method V1.1-2010, using office scenario at the 14 day time point.
  5. Each non-carpet flooring element installed in building interior which is not inherently non-emitting (stone, ceramic, powder-coated metals, plated or anodized metal, glass, concrete, clay brick, and unfinished or untreated solid wood flooring) must comply with one of the following:
    - a. Meet requirements of the FloorScore standard as shown with testing by an independent third-party.
    - b. Maximum VOC concentrations specified in CDPH Standard Method V1.1-2010, using office scenario at 14 day time point.
  6. Composite wood and agrifiber products used within the weatherproofing membrane must contain no added urea-formaldehyde resins.
  7. Laminating adhesives used to fabricate on-site and shop-applied composite wood and agrifiber assemblies must not contain added urea-formaldehyde.
- C. Recycled Content:
1. Any product being installed or used that are listed on EPA Comprehensive Procurement Guidelines designated product list must meet or exceed the EPA's recycled content recommendations. The EPA Comprehensive Procurement Guidelines categories include:
    - a. Building insulation.
    - b. Cement and concrete.
    - c. Consolidated and reprocessed latex paint.
    - d. Floor tiles.
    - e. Flowable fill.
    - f. Laminated paperboard.
    - g. Modular threshold ramps.
    - h. Nonpressure pipe.
    - i. Patio blocks.
    - j. Railroad grade crossing surfaces.
    - k. Roofing materials.
    - l. Shower and restroom dividers/partitions.

- m. Structural fiberboard.
  - n. Nylon carpet and nylon carpet backing.
  - o. Compost and fertilizer made from recovered organic materials.
  - p. Hydraulic mulch.
  - q. Lawn and garden edging.
  - r. Plastic lumber landscaping timbers and posts.
  - s. Park benches and picnic tables.
  - t. Plastic fencing.
  - u. Playground equipment.
  - v. Playground surfaces.
  - w. Bike racks.
2. Provide building materials with recycled content such that post-consumer recycled content value plus half the pre-consumer recycled content value constitutes a minimum of [10] [20] percent of cost of materials used for Project, exclusive of mechanical, electrical and plumbing components, specialty items such as elevators, and labor and delivery costs.

D. Biobased Content:

1. Materials and equipment being installed or used that are listed on the USDA BioPreferred program product category list must meet or exceed USDA's minimum biobased content threshold. Refer to individual specification sections for detailed requirements applicable to that section.
- a. USDA BioPreferred program categories include:
- 1) Adhesive and Mastic Removers.
  - 2) Carpets.
  - 3) Cleaners.
  - 4) Composite Panels.
  - 5) Corrosion Preventatives.
  - 6) Erosion Control Materials.
  - 7) Dust Suppressants.
  - 8) Fertilizers.
  - 9) Floor Cleaners and Protectors.
  - 10) Floor Coverings (Non-Carpet).
  - 11) Glass Cleaners.
  - 12) Hydraulic Fluids.
  - 13) Industrial Cleaners.
  - 14) Interior Paints and Coatings.

- 15) Mulch and Compost Materials.
- 16) Multipurpose Cleaners.
- 17) Multipurpose Lubricants.
- 18) Packaging Films.
- 19) Paint Removers.
- 20) Plastic Insulating Foam.
- 21) Pneumatic Equipment Lubricants.
- 22) Roof Coatings.
- 23) Wastewater Systems Coatings.
- 24) Water Tank Coatings.
- 25) Wood and Concrete Sealers.
- 26) Wood and Concrete Stains.

E. Materials, products, and equipment being installed which fall into a category covered by the WaterSense program must be WaterSense-labeled or meet or exceed WaterSense program performance requirements, unless disallowed for infection control reasons.

F. Materials, products, and equipment being installed which fall into a category covered by the Energy Star program must be Energy Star-labeled.

1. Energy Star product categories as of 05/19/2015 include:

a. Appliances:

- 1) Air Purifiers and Cleaners.
- 2) Clothes Dryers (Residential).
- 3) Clothes Washers (Commercial).
- 4) Clothes Washers (Residential).
- 5) Dehumidifiers.
- 6) Dishwashers (Residential).
- 7) Freezers (Residential).

b. Electronics and Information Technology:

- 1) Audio/Video Equipment.
- 2) Computers: Desktops, Workstations, and Thin Clients.
- 3) Computers: Notebooks and Integrated Computers.
- 4) Small-Scale Servers.
- 5) Data Center Storage.
- 6) Displays.
- 7) Enterprise Servers.
- 8) Imaging Equipment.
- 9) Set-Top and Cable Boxes.

- 10) Telephones.
- 11) Televisions.
- 12) Uninterruptible Power Supplies.

c. Food Service Equipment (Commercial):

- 1) Dishwashers.
- 2) Fryers.
- 3) Griddles.
- 4) Hot Food Holding Cabinets.
- 5) Ice Machines, Air-Cooled.
- 6) Ovens.
- 7) Refrigerated Beverage Vending Machines.
- 8) Refrigerators and Freezers.
- 9) Steam Cookers.

d. Heating and Cooling Equipment:

- 1) Air-Source Heat Pumps (Residential).
- 2) Boilers (Residential).
- 3) Ceiling Fans (Residential).
- 4) Central Air Conditioners (Residential).
- 5) Gas Furnaces (Residential).
- 6) Gas Storage Water Heaters (Residential).
- 7) Gas Water Heaters (Commercial).
- 8) Geothermal Heat Pumps (Residential).
- 9) Heat Pump Water Heaters (Residential).
- 10) Light Commercial Heating and Cooling Equipment.
- 11) Room Air Conditioners (Residential).
- 12) Solar Water Heaters (Residential).
- 13) Ventilation Fans (Residential).
- 14) Whole-Home Tankless Water Heaters (Residential).

e. Other:

- 1) Cool Roof Products.
- 2) Decorative Light Strings.
- 3) Pool Pumps.
- 4) Water Coolers.
- 5) Windows, Doors, and Skylights.

G. Materials, products, and equipment being installed which fall into a category covered by the FEMP program must be FEMP-designated. FEMP-designated product categories as of 05/19/2015 include:

1. Food Service Equipment (Commercial):

- a. Ice Machines, Water-Cooled.
- 2. Heating and Cooling Equipment:
  - a. Boilers (Commercial).
  - b. Electric Chillers, Air-Cooled (Commercial).
  - c. Electric Chillers, Water-Cooled (Commercial).
  - d. Electric Resistance Water Heaters (Residential).
- 3. Lighting Equipment:
  - a. Exterior Lighting.
  - b. Fluorescent Ballasts.
  - c. Fluorescent Luminaires.
  - d. Industrial Lighting (High/Low Bay).
  - e. Suspended Luminaires.
- 4. Other Equipment:
  - a. Pre-Rinse Spray Valves.
- H. Electronic products and equipment being installed which fall into a category covered by EPEAT program must be EPEAT registered.
  - 1. Electronic products and equipment covered by EPEAT program as of 05/19/2015 include:
    - a. Computers: Desktops, Workstations, and Thin Clients.
    - b. Computers: Notebooks and Integrated Computers.
    - c. Displays.
    - d. Imaging Equipment.
    - e. Televisions.

### **PART 3 - EXECUTION**

#### **3.1 FIELD QUALITY CONTROL**

- A. Irrigation professionals must be certified under a WaterSense labeled certification program.
- B. Construction Indoor Air Quality Management:
  - 1. During construction, meet or exceed recommended control measures of ANSI/SMACNA 008-2008, Chapter 3.
  - 2. Protect stored on-site and installed absorptive materials from moisture damage.
  - 3. If permanently installed air handlers are used during construction, filtration media with a minimum efficiency reporting value (MERV) of 8 must be used at each return air grille, as determined by ASHRAE Standard 52.2-1999 (with errata but without addenda). Replace all filtration media immediately prior to occupancy.
  - 4. Perform building flush-out as follows:

- a. After construction ends, prior to occupancy and with interior finishes installed, perform a building flush-out by supplying a total volume of 14000 cu. ft. of outdoor air per sq. ft. of floor area while maintaining an internal temperature of at least 60 degrees Fahrenheit and a relative humidity no higher than 60 percent. OR
- b. If occupancy is desired prior to flush-out completion, the space may be occupied following delivery of a minimum of 3500 cu. ft. of outdoor air per sq. ft. of floor area to the space. Once a space is occupied, it must be ventilated at a minimum rate of 0.30 cfm per sq. ft. of outside air or design minimum outside air rate determined in Prerequisite EQ 1, whichever is greater. During each day of flush-out period, ventilation must begin a minimum of three hours prior to occupancy and continue during occupancy. These conditions must be maintained until a total of 14000 cu. ft./sq. ft. of outside air has been delivered to the space.

5. Not used

### **3.2 ATTACHMENTS**

A. Not Used

-----END-----



**SECTION 01 91 00**  
**GENERAL COMMISSIONING REQUIREMENTS**

**PART 1 - GENERAL**

**1.1 COMMISSIONING DESCRIPTION**

- A. This Section 01 91 00 GENERAL COMMISSIONING REQUIREMENTS shall form the basis of the construction phase commissioning process and procedures. The Commissioning Agent shall add, modify, and refine the commissioning procedures, as approved by the Department of Veterans Affairs (VA), to suit field conditions and actual manufacturer's equipment, incorporate test data and procedure results, and provide detailed scheduling for all commissioning tasks.
- B. Various sections of the project specifications require equipment startup, testing, and adjusting services. Requirements for startup, testing, and adjusting services specified in the Division 22, Division 23, Division 26, Division 27, and Division 28 series sections of these specifications are intended to be provided in coordination with the commissioning services and are not intended to duplicate services. The Contractor shall coordinate the work required by individual specification sections with the commissioning services requirements specified herein.
- C. Where individual testing, adjusting, or related services are required in the project specifications and not specifically required by this commissioning requirements specification, the specified services shall be provided and copies of documentation, as required by those specifications shall be submitted to the VA and the Commissioning Agent to be indexed for future reference.
- D. Where training or educational services for VA are required and specified in other sections of the specifications, including but not limited to Division 22, Division 23, Division 26, Division 27, and Division 28 series sections of the specification, these services are intended to be provided in addition to the training and educational services specified herein.
- E. Commissioning is a systematic process of verifying that the building systems perform interactively according to the construction documents and the VA's operational needs. The commissioning process shall encompass and coordinate the system documentation, equipment startup, control system calibration, testing and balancing, performance testing and training. Commissioning during the construction and post-occupancy

phases is intended to achieve the following specific objectives according to the contract documents:

1. Verify that the applicable equipment and systems are installed in accordance with the contract documents and according to the manufacturer's recommendations.
  2. Verify and document proper integrated performance of equipment and systems.
  3. Verify that Operations & Maintenance documentation is complete.
  4. Verify that all components requiring servicing can be accessed, serviced and removed without disturbing nearby components including ducts, piping, cabling or wiring.
  5. Verify that the VA's operating personnel are adequately trained to enable them to operate, monitor, adjust, maintain, and repair building systems in an effective and energy-efficient manner.
  6. Document the successful achievement of the commissioning objectives listed above.
- F. The commissioning process does not take away from or reduce the responsibility of the Contractor to provide a finished and fully functioning product.

## **1.2 CONTRACTUAL RELATIONSHIPS**

- A. For this construction project, the Department of Veterans Affairs contracts with a Contractor to provide construction services. The contracts are administered by the VA Contracting Officer and the COR as the designated representative of the Contracting Officer. On this project, the authority to modify the contract in any way is strictly limited to the authority of the Contracting Officer.
- B. In this project, only two contract parties are recognized and communications on contractual issues are strictly limited to VA COR and the Contractor. It is the practice of the VA to require that communications between other parties to the contracts (Subcontractors and Vendors) be conducted through the COR and Contractor. It is also the practice of the VA that communications between other parties of the project (Commissioning Agent and Architect/Engineer) be conducted through the COR.
- C. Whole Building Commissioning is a process that relies upon frequent and direct communications, as well as collaboration between all parties to the construction process. By its nature, a high level of communication and cooperation between the Commissioning Agent and all other parties

(Architects, Engineers, Subcontractors, Vendors, third party testing agencies, etc.) is essential to the success of the Commissioning effort.

D. With these fundamental practices in mind, the commissioning process described herein has been developed to recognize that, in the execution of the Commissioning Process, the Commissioning Agent must develop effective methods to communicate with every member of the construction team involved in delivering commissioned systems while simultaneously respecting the exclusive contract authority of the Contracting Officer and COR. Thus, the procedures outlined in this specification must be executed within the following limitations:

1. No communications (verbal or written) from the Commissioning Agent shall be deemed to constitute direction that modifies the terms of any contract between the Department of Veterans Affairs and the Contractor.
2. Commissioning Issues identified by the Commissioning Agent will be delivered to the COR and copied to the designated Commissioning Representatives for the Contractor and subcontractors on the Commissioning Team for information only in order to expedite the communication process. These issues must be understood as the professional opinion of the Commissioning Agent and as suggestions for resolution.
3. In the event that any Commissioning Issues and suggested resolutions are deemed by the COR to require either an official interpretation of the construction documents or require a modification of the contract documents, the Contracting Officer or COR will issue an official directive to this effect.
4. All parties to the Commissioning Process shall be individually responsible for alerting the COR of any issues that they deem to constitute a potential contract change prior to acting on these issues.
5. Authority for resolution or modification of design and construction issues rests solely with the Contracting Officer or COR, with appropriate technical guidance from the Architect/Engineer and/or Commissioning Agent.

### **1.3 RELATED WORK**

- A. Section 22 08 00 COMMISSIONING OF PLUMBING SYSTEMS.
- B. Section 23 08 00 COMMISSIONING OF HVAC SYSTEMS.

- C. Section 26 08 00 COMMISSIONING OF ELECTRICAL SYSTEMS.
- D. Section 27 08 00 COMMISSIONING OF COMMUNICATIONS SYSTEMS.
- E. Section 28 08 00 COMMISSIONING OF ELECTRONIC SAFETY AND SECURITY SYSTEMS.

#### 1.4 SUMMARY

- A. This Section includes general requirements that apply to implementation of commissioning without regard to systems, subsystems, and equipment being commissioned.
- B. The commissioning activities have been developed to support the VA requirements to meet guidelines for Federal Leadership in Environmental, Energy, and Economic Performance.
- C. The commissioning activities have been developed to support the United States Green Building Council's (USGBC) LEED™ rating program and to support delivery of project performance in accordance with the VA requirements developed for the project to support the following credits:
  - 1. Commissioning activities and documentation for the LEED™ section on "Energy and Atmosphere" and the prerequisite of "Fundamental Building Systems Commissioning."

#### 1.5 ACRONYMS

List of Acronyms	
Acronym	Meaning
A/E	Architect / Engineer Design Team
AHJ	Authority Having Jurisdiction
ASHRAE	Association Society for Heating Air Condition and Refrigeration Engineers
BOD	Basis of Design
BSC	Building Systems Commissioning
CCTV	Closed Circuit Television
CD	Construction Documents
CMMS	Computerized Maintenance Management System
CO	Contracting Officer (VA)
COR	Contracting Officer's Representative
COBie	Construction Operations Building Information Exchange
CPC	Construction Phase Commissioning
Cx	Commissioning
CxA	Commissioning Agent

List of Acronyms	
Acronym	Meaning
CxM	Commissioning Manager
CxR	Commissioning Representative
DPC	Design Phase Commissioning
FPT	Functional Performance Test
GBI-GG	Green Building Initiative - Green Globes
HVAC	Heating, Ventilation, and Air Conditioning
LEED	Leadership in Energy and Environmental Design
NC	Department of Veterans Affairs National Cemetery
NCA	Department of Veterans Affairs National Cemetery Administration
NEBB	National Environmental Balancing Bureau
O&M	Operations & Maintenance
OPR	Owner's Project Requirements
PFC	Pre-Functional Checklist
PFT	Pre-Functional Test
SD	Schematic Design
SO	Site Observation
TAB	Test Adjust and Balance
VA	Department of Veterans Affairs
VAMC	VA Medical Center
VA CFM	VA Office of Construction and Facilities Management
VACO	VA Central Office
VA PM	VA Project Manager
USGBC	United States Green Building Council

## 1.6 DEFINITIONS

**Acceptance Phase Commissioning:** Commissioning tasks executed after most construction has been completed, most Site Observations and Static Tests have been completed and Pre-Functional Testing has been completed and accepted. The main commissioning activities performed during this phase are verification that the installed systems are functional by conducting Systems Functional Performance tests and Owner Training.

**Accuracy:** The capability of an instrument to indicate the true value of a measured quantity.

**Back Check:** A back check is a verification that an agreed upon solution to a design comment has been adequately addressed in a subsequent design review

**Basis of Design (BOD):** The Engineer's Basis of Design is comprised of two components: the Design Criteria and the Design Narrative, these documents record the concepts, calculations, decisions, and product selections used to meet the Owner's Project Requirements (OPR) and to satisfy applicable regulatory requirements, standards, and guidelines.

**Benchmarks:** Benchmarks are the comparison of a building's energy usage to other similar buildings and to the building itself.. For example, ENERGY STAR Portfolio Manager is a frequently used and nationally recognized building energy benchmarking tool.

**Building Information Modeling (BIM):** Building Information Modeling is a parametric database which allows a building to be designed and constructed virtually in 3D, and provides reports both in 2D views and as schedules. This electronic information can be extracted and reused for pre-populating facility management CMMS systems. Building Systems Commissioning (BSC): NEBB acronym used to designate its commissioning program.

**Calibrate:** The act of comparing an instrument of unknown accuracy with a standard of known accuracy to detect, correlate, report, or eliminate by adjustment any variation in the accuracy of the tested instrument.

**CCTV:** Closed circuit Television. Normally used for security surveillance and alarm detections as part of a special electrical security system.

**COBie:** Construction Operations Building Information Exchange (COBie) is an electronic industry data format used to transfer information developed during design, construction, and commissioning into the Computer Maintenance Management Systems (CMMS) used to operate facilities. See the Whole Building Design Guide website for further information (<http://www.wbdg.org/resources/cobie.php>)

**Commissionability:** Defines a design component or construction process that has the necessary elements that will allow a system or component to be effectively measured, tested, operated and commissioned

**Commissioning Agent (CxA):** The qualified Commissioning Professional who administers the Cx process by managing the Cx team and overseeing the Commissioning Process. Where CxA is used in this specification it means the Commissioning Agent, members of his staff or appointed members of

the commissioning team. Note that LEED uses the term Commissioning Authority in lieu of Commissioning Agent.

**Commissioning Checklists:** Lists of data or inspections to be verified to ensure proper system or component installation, operation, and function. Verification checklists are developed and used during all phases of the commissioning process to verify that the Owner's Project Requirements (OPR) is being achieved.

**Commissioning Design Review:** The commissioning design review is a collaborative review of the design professionals design documents for items pertaining to the following: owner's project requirements; basis of design; operability and maintainability (O&M) including documentation; functionality; training; energy efficiency, control systems' sequence of operations including building automation system features; commissioning specifications and the ability to functionally test the systems.

**Commissioning Issue:** A condition identified by the Commissioning Agent or other member of the Commissioning Team that adversely affects the commissionability, operability, maintainability, or functionality of a system, equipment, or component. A condition that is in conflict with the Contract Documents and/or performance requirements of the installed systems and components. (See also - Commissioning Observation).

**Commissioning Manager (CxM):** A qualified individual appointed by the Contractor to manage the commissioning process on behalf of the Contractor.

**Commissioning Observation:** An issue identified by the Commissioning Agent or other member of the Commissioning Team that does not conform to the project OPR, contract documents or standard industry best practices. (See also Commissioning Issue)

**Commissioning Plan:** A document that outlines the commissioning process, commissioning scope and defines responsibilities, processes, schedules, and the documentation requirements of the Commissioning Process.

**Commissioning Process:** A quality focused process for enhancing the delivery of a project. The process focuses upon verifying and documenting that the facility and all of its systems, components, and assemblies are planned, designed, installed, tested, can be operated, and maintained to meet the Owner's Project Requirements.

**Commissioning Report:** The final commissioning document which presents the commissioning process results for the project. Cx reports include

an executive summary, the commissioning plan, issue log, correspondence, and all appropriate check sheets and test forms.

**Commissioning Representative (CxR):** An individual appointed by a sub-contractor to manage the commissioning process on behalf of the sub-contractor.

**Commissioning Specifications:** The contract documents that detail the objective, scope and implementation of the commissioning process as developed in the Commissioning Plan.

**Commissioning Team:** Individual team members whose coordinated actions are responsible for implementing the Commissioning Process.

**Construction Phase Commissioning:** All commissioning efforts executed during the construction process after the design phase and prior to the Acceptance Phase Commissioning.

**Contract Documents (CD):** Contract documents include design and construction contracts, price agreements and procedure agreements. Contract Documents also include all final and complete drawings, specifications and all applicable contract modifications or supplements.

**Construction Phase Commissioning (CPC):** All commissioning efforts executed during the construction process after the design phase and prior to the Acceptance Phase Commissioning.

**Coordination Drawings:** Drawings showing the work of all trades that are used to illustrate that equipment can be installed in the space allocated without compromising equipment function or access for maintenance and replacement. These drawings graphically illustrate and dimension manufacturers' recommended maintenance clearances. On mechanical projects, coordination drawings include structural steel, ductwork, major piping and electrical conduit and show the elevations and locations of the above components.

**Data Logging:** The monitoring and recording of temperature, flow, current, status, pressure, etc. of equipment using stand-alone data recorders.

**Deferred System Test:** Tests that cannot be completed at the end of the acceptance phase due to ambient conditions, schedule issues or other conditions preventing testing during the normal acceptance testing period.

**Deficiency:** See "Commissioning Issue".



**Design Criteria:** A listing of the VA Design Criteria outlining the project design requirements, including its source. These are used during the design process to show the design elements meet the OPR.

**Design Intent:** The overall term that includes the OPR and the BOD. It is a detailed explanation of the ideas, concepts, and criteria that are defined by the owner to be important. The design intent documents are utilized to provide a written record of these ideas, concepts and criteria.

**Design Narrative:** A written description of the proposed design solutions that satisfy the requirements of the OPR.

**Design Phase Commissioning (DPC):** All commissioning tasks executed during the design phase of the project.

**Environmental Systems:** Systems that use a combination of mechanical equipment, airflow, water flow and electrical energy to provide heating, ventilating, air conditioning, humidification, and dehumidification for the purpose of human comfort or process control of temperature and humidity.

**Executive Summary:** A section of the Commissioning report that reviews the general outcome of the project. It also includes any unresolved issues, recommendations for the resolution of unresolved issues and all deferred testing requirements.

**Functionality:** This defines a design component or construction process which will allow a system or component to operate or be constructed in a manner that will produce the required outcome of the OPR.

**Functional Test Procedure (FTP):** A written protocol that defines methods, steps, personnel, and acceptance criteria for tests conducted on components, equipment, assemblies, systems, and interfaces among systems.

**Industry Accepted Best Practice:** A design component or construction process that has achieved industry consensus for quality performance and functionality. Refer to the current edition of the NEBB Design Phase Commissioning Handbook for examples.

**Installation Verification:** Observations or inspections that confirm the system or component has been installed in accordance with the contract documents and to industry accepted best practices.

**Integrated System Testing:** Integrated Systems Testing procedures entail testing of multiple integrated systems performance to verify proper functional interface between systems. Typical Integrated Systems

Testing includes verifying that building systems respond properly to loss of utility, transfer to emergency power sources, re-transfer from emergency power source to normal utility source; interface between HVAC controls and Fire Alarm systems for equipment shutdown, interface between Fire Alarm system and elevator control systems for elevator recall and shutdown; interface between Fire Alarm System and Security Access Control Systems to control access to spaces during fire alarm conditions; and other similar tests as determined for each specific project.

**Issues Log:** A formal and ongoing record of problems or concerns - and their resolution - that have been raised by members of the Commissioning Team during the course of the Commissioning Process.

**Lessons Learned Workshop:** A workshop conducted to discuss and document project successes and identify opportunities for improvements for future projects.

**Maintainability:** A design component or construction process that will allow a system or component to be effectively maintained. This includes adequate room for access to adjust and repair the equipment.

Maintainability also includes components that have readily obtainable repair parts or service.

**Manual Test:** Testing using hand-held instruments, immediate control system readouts or direct observation to verify performance (contrasted to analyzing monitored data taken over time to make the 'observation').

**Owner's Project Requirements (OPR):** A written document that details the project requirements and the expectations of how the building and its systems will be used and operated. These include project goals, measurable performance criteria, cost considerations, benchmarks, success criteria, and supporting information.

**Peer Review:** A formal in-depth review separate from the commissioning review processes. The level of effort and intensity is much greater than a typical commissioning facilitation or extended commissioning review. The VA usually hires an independent third-party (called the IDIQ A/E) to conduct peer reviews.

**Precision:** The ability of an instrument to produce repeatable readings of the same quantity under the same conditions. The precision of an instrument refers to its ability to produce a tightly grouped set of values around the mean value of the measured quantity.

**Pre-Design Phase Commissioning:** Commissioning tasks performed prior to the commencement of design activities that includes project programming and the development of the commissioning process for the project

**Pre-Functional Checklist (PFC):** A form used by the contractor to verify that appropriate components are onsite, correctly installed, set up, calibrated, functional and ready for functional testing.

**Pre-Functional Test (PFT):** An inspection or test that is done before functional testing. PFT's include installation verification and system and component start up tests.

**Procedure or Protocol:** A defined approach that outlines the execution of a sequence of work or operations. Procedures are used to produce repeatable and defined results.

**Range:** The upper and lower limits of an instrument's ability to measure the value of a quantity for which the instrument is calibrated.

**Resolution:** This word has two meanings in the Cx Process. The first refers to the smallest change in a measured variable that an instrument can detect. The second refers to the implementation of actions that correct a tested or observed deficiency.

**Site Observation Visit:** On-site inspections and observations made by the Commissioning Agent for the purpose of verifying component, equipment, and system installation, to observe contractor testing, equipment start-up procedures, or other purposes.

**Site Observation Reports (SO):** Reports of site inspections and observations made by the Commissioning Agent. Observation reports are intended to provide early indication of an installation issue which will need correction or analysis.

**Special System Inspections:** Inspections required by a local code authority prior to occupancy and are not normally a part of the commissioning process.

**Static Tests:** Tests or inspections that validate a specified static condition such as pressure testing. Static tests may be specification or code initiated.

**Start Up Tests:** Tests that validate the component or system is ready for automatic operation in accordance with the manufactures requirements.

**Systems Manual:** A system-focused composite document that includes all information required for the owners operators to operate the systems.

**Test Procedure:** A written protocol that defines methods, personnel, and expectations for tests conducted on components, equipment, assemblies, systems, and interfaces among systems.

**Testing:** The use of specialized and calibrated instruments to measure parameters such as: temperature, pressure, vapor flow, air flow, fluid flow, rotational speed, electrical characteristics, velocity, and other data in order to determine performance, operation, or function.

**Testing, Adjusting, and Balancing (TAB):** A systematic process or service applied to heating, ventilating and air-conditioning (HVAC) systems and other environmental systems to achieve and document air and hydronic flow rates. The standards and procedures for providing these services are referred to as "Testing, Adjusting, and Balancing" and are described in the Procedural Standards for the Testing, Adjusting and Balancing of Environmental Systems, published by NEBB or AABC.

**Thermal Scans:** Thermographic pictures taken with an Infrared Thermographic Camera. Thermographic pictures show the relative temperatures of objects and surfaces and are used to identify leaks, thermal bridging, thermal intrusion, electrical overload conditions, moisture containment, and insulation failure.

**Training Plan:** A written document that details, in outline form the expectations of the operator training. Training agendas should include instruction on how to obtain service, operate, startup, shutdown and maintain all systems and components of the project.

**Trending:** Monitoring over a period of time with the building automation system.

**Unresolved Commissioning Issue:** Any Commissioning Issue that, at the time that the Final Report or the Amended Final Report is issued that has not been either resolved by the construction team or accepted by the VA. **Validation:** The process by which work is verified as complete and operating correctly:

1. First party validation occurs when a firm or individual verifying the task is the same firm or individual performing the task.
2. Second party validation occurs when the firm or individual verifying the task is under the control of the firm performing the task or has other possibilities of financial conflicts of interest in the resolution (Architects, Designers, General Contractors and Third Tier Subcontractors or Vendors).

3. Third party validation occurs when the firm verifying the task is not associated with or under control of the firm performing or designing the task.

**Verification:** The process by which specific documents, components, equipment, assemblies, systems, and interfaces among systems are confirmed to comply with the criteria described in the Owner's Project Requirements.

**Warranty Phase Commissioning:** Commissioning efforts executed after a project has been completed and accepted by the Owner. Warranty Phase Commissioning includes follow-up on verification of system performance, measurement and verification tasks and assistance in identifying warranty issues and enforcing warranty provisions of the construction contract.

**Warranty Visit:** A commissioning meeting and site review where all outstanding warranty issues and deferred testing is reviewed and discussed.

**Whole Building Commissioning:** Commissioning of building systems such as Building Envelope, HVAC, Electrical, Special Electrical (Fire Alarm, Security & Communications), Plumbing and Fire Protection as described in this specification.

#### **1.7 SYSTEMS TO BE COMMISSIONED**

- A. Commissioning of a system or systems specified for this project is part of the construction process. Documentation and testing of these systems, as well as training of the VA's Operation and Maintenance personnel, is required in cooperation with the VA and the Commissioning Agent.
- B. Systems that will be commissioned per VA guidelines as part of this project are listed within aforementioned division Specifications and VA Guidelines. It is the responsibility of the Contractor to include in documentation all required systems.

#### **1.8 COMMISSIONING TEAM**

- A. The commissioning team shall consist of, but not be limited to, representatives of Contractor, including Project Superintendent and subcontractors, installers, schedulers, suppliers, and specialists deemed appropriate by the Department of Veterans Affairs (VA) and Commissioning Agent.
- B. Members Appointed by Contractor:

1. Contractor' Commissioning Manager: The designated person, company, or entity that plans, schedules and coordinates the commissioning activities for the construction team.
  2. Contractor's Commissioning Representative(s): Individual(s), each having authority to act on behalf of the entity he or she represents, explicitly organized to implement the commissioning process through coordinated actions.
- C. Members Appointed by VA:
1. Commissioning Agent: The designated person, company, or entity that plans, schedules, and coordinates the commissioning team to implement the commissioning process. The VA will engage the CxA under a separate contract.
  2. User: Representatives of the facility user and operation and maintenance personnel.
  3. A/E: Representative of the Architect and engineering design professionals.

#### **1.9 VA'S COMMISSIONING RESPONSIBILITIES**

- A. Appoint an individual, company or firm to act as the Commissioning Agent.
- B. Assign operation and maintenance personnel and schedule them to participate in commissioning team activities including, but not limited to, the following:
  1. Coordination meetings.
  2. Training in operation and maintenance of systems, subsystems, and equipment.
  3. Testing meetings.
  4. Witness and assist in Systems Functional Performance Testing.
  5. Demonstration of operation of systems, subsystems, and equipment.
- C. Provide the Construction Documents, prepared by Architect and approved by VA, to the Commissioning Agent and for use in managing the commissioning process, developing the commissioning plan, systems manuals, and reviewing the operation and maintenance training plan.

#### **1.10 CONTRACTOR'S COMMISSIONING RESPONSIBILITIES**

- A. The Contractor shall assign a Commissioning Manager to manage commissioning activities of the Contractor, and subcontractors.
- B. The Contractor shall ensure that the commissioning responsibilities outlined in these specifications are included in all subcontracts and

that subcontractors comply with the requirements of these specifications.

- C. The Contractor shall ensure that each installing subcontractor shall assign representatives with expertise and authority to act on behalf of the subcontractor and schedule them to participate in and perform commissioning team activities including, but not limited to, the following:
1. Participate in commissioning coordination meetings.
  2. Conduct operation and maintenance training sessions in accordance with approved training plans.
  3. Verify that Work is complete and systems are operational according to the Contract Documents, including calibration of instrumentation and controls.
  4. Evaluate commissioning issues and commissioning observations identified in the Commissioning Issues Log, field reports, test reports or other commissioning documents. In collaboration with entity responsible for system and equipment installation, recommend corrective action.
  5. Review and comment on commissioning documentation.
  6. Participate in meetings to coordinate Systems Functional Performance Testing.
  7. Provide schedule for operation and maintenance data submittals, equipment startup, and testing to Commissioning Agent for incorporation into the commissioning plan.
  8. Provide information to the Commissioning Agent for developing commissioning plan.
  9. Participate in training sessions for VA's operation and maintenance personnel.
  10. Provide technicians who are familiar with the construction and operation of installed systems and who shall develop specific test procedures to conduct Systems Functional Performance Testing of installed systems.

#### **1.11 COMMISSIONING AGENT'S RESPONSIBILITIES**

- A. Organize and lead the commissioning team.
- B. Prepare the commissioning plan. See Paragraph 1.11-A of this specification Section for further information.
- C. Review and comment on selected submittals from the Contractor for general conformance with the Construction Documents. Review and

comment on the ability to test and operate the system and/or equipment, including providing gages, controls and other components required to operate, maintain, and test the system. Review and comment on performance expectations of systems and equipment and interfaces between systems relating to the Construction Documents.

- D. At the beginning of the construction phase, conduct an initial construction phase coordination meeting for the purpose of reviewing the commissioning activities and establishing tentative schedules for operation and maintenance submittals; operation and maintenance training sessions; TAB Work; Pre-Functional Checklists, Systems Functional Performance Testing; and project completion.
- E. Convene commissioning team meetings for the purpose of coordination, communication, and conflict resolution; discuss status of the commissioning processes. Responsibilities include arranging for facilities, preparing agenda and attendance lists, and notifying participants. The Commissioning Agent shall prepare and distribute minutes to commissioning team members and attendees within five workdays of the commissioning meeting.
- F. Observe construction and report progress, observations and issues. Observe systems and equipment installation for adequate accessibility for maintenance and component replacement or repair, and for general conformance with the Construction Documents.
- G. Prepare Project specific Pre-Functional Checklists and Systems Functional Performance Test procedures.
- H. Coordinate Systems Functional Performance Testing schedule with the Contractor.
- I. Witness selected systems startups.
- J. Verify selected Pre-Functional Checklists completed and submitted by the Contractor.
- K. Witness and document Systems Functional Performance Testing.
- L. Compile test data, inspection reports, and certificates and include them in the systems manual and commissioning report.
- M. Review operation and maintenance training program developed by the Contractor. Verify training plans provide qualified instructors to conduct operation and maintenance training.
- O. Prepare commissioning Field Observation Reports.
- P. Prepare the Final Commissioning Report.



- Q. Return to the site at 10 months into the 12-month warranty period and review with facility staff the current building operation and the condition of outstanding issues related to the original and seasonal Systems Functional Performance Testing. Also interview facility staff and identify problems or concerns they have operating the building as originally intended. Make suggestions for improvements and for recording these changes in the O&M manuals. Identify areas that may come under warranty or under the original construction contract. Assist facility staff in developing reports, documents and requests for services to remedy outstanding problems.
- R. Assemble the final commissioning documentation, including the Final Commissioning Report and Addendum to the Final Commissioning Report.

#### **1.12 COMMISSIONING DOCUMENTATION**

- A. Commissioning Plan: A document, prepared by Commissioning Agent, that outlines the schedule, allocation of resources, and documentation requirements of the commissioning process, and shall include, but is not limited, to the following:
  - 1. Plan for delivery and review of submittals, systems manuals, and other documents and reports. Identification of the relationship of these documents to other functions and a detailed description of submittals that are required to support the commissioning processes. Submittal dates shall include the latest date approved submittals must be received without adversely affecting commissioning plan.
  - 2. Description of the organization, layout, and content of commissioning documentation (including systems manual) and a detailed description of documents to be provided along with identification of responsible parties.
  - 3. Identification of systems and equipment to be commissioned.
  - 4. Schedule of Commissioning Coordination meetings.
  - 5. Identification of items that must be completed before the next operation can proceed.
  - 6. Description of responsibilities of commissioning team members.
  - 7. Description of observations to be made.
  - 8. Description of requirements for operation and maintenance training.
  - 9. Schedule for commissioning activities with dates coordinated with overall construction schedule.
  - 10. Process and schedule for documenting changes on a continuous basis to appear in Project Record Documents.

11. Process and schedule for completing prestart and startup checklists for systems, subsystems, and equipment to be verified and tested.
  12. Preliminary Systems Functional Performance Test procedures.
- B. Systems Functional Performance Test Procedures: The Commissioning Agent will develop Systems Functional Performance Test Procedures for each system to be commissioned, including subsystems, or equipment and interfaces or interlocks with other systems. Systems Functional Performance Test Procedures will include a separate entry, with space for comments, for each item to be tested. Preliminary Systems Functional Performance Test Procedures will be provided to the VA, Architect/Engineer, and Contractor for review and comment. The Systems Performance Test Procedure will include test procedures for each mode of operation and provide space to indicate whether the mode under test responded as required. Each System Functional Performance Test procedure, regardless of system, subsystem, or equipment being tested, shall include, but not be limited to, the following:
1. Name and identification code of tested system.
  2. Test number.
  3. Time and date of test.
  4. Indication of whether the record is for a first test or retest following correction of a problem or issue.
  5. Dated signatures of the person performing test and of the witness, if applicable.
  6. Individuals present for test.
  7. Observations and Issues.
  8. Issue number, if any, generated as the result of test.
- C. Pre-Functional Checklists: The Commissioning Agent will prepare Pre-Functional Checklists. Pre-Functional Checklists shall be completed and signed by the Contractor, verifying that systems, subsystems, equipment, and associated controls are ready for testing. The Commissioning Agent will spot check Pre-Functional Checklists to verify accuracy and readiness for testing. Inaccurate or incomplete Pre-Functional Checklists shall be returned to the Contractor for correction and resubmission.
- D. Test and Inspection Reports: The Commissioning Agent will record test data, observations, and measurements on Systems Functional Performance Test Procedure. The report will also include recommendation for system acceptance or non-acceptance. Photographs, forms, and other means

appropriate for the application shall be included with data. Commissioning Agent Will compile test and inspection reports and test and inspection certificates and include them in systems manual and commissioning report.

- E. Corrective Action Documents: The Commissioning Agent will document corrective action taken for systems and equipment that fail tests. The documentation will include any required modifications to systems and equipment and/or revisions to test procedures, if any. The Commissioning Agent will witness and document any retesting of systems and/or equipment requiring corrective action and document retest results.
- F. Commissioning Issues Log: The Commissioning Agent will prepare and maintain Commissioning Issues Log that describes Commissioning Issues and Commissioning Observations that are identified during the Commissioning process. These observations and issues include, but are not limited to, those that are at variance with the Contract Documents. The Commissioning Issues Log will identify and track issues as they are encountered, the party responsible for resolution, progress toward resolution, and document how the issue was resolved. The Master Commissioning Issues Log will also track the status of unresolved issues.
1. Creating a Commissioning Issues Log Entry:
    - a. Identify the issue with unique numeric or alphanumeric identifier by which the issue may be tracked.
    - b. Assign a descriptive title for the issue.
    - c. Identify date and time of the issue.
    - d. Identify test number of test being performed at the time of the observation, if applicable, for cross reference.
    - e. Identify system, subsystem, and equipment to which the issue applies.
    - f. Identify location of system, subsystem, and equipment.
    - g. Include information that may be helpful in diagnosing or evaluating the issue.
    - h. Note recommended corrective action.
    - i. Identify commissioning team member responsible for corrective action.
    - j. Identify expected date of correction.
    - k. Identify person that identified the issue.

2. Documenting Issue Resolution:
  - a. Log date correction is completed or the issue is resolved.
  - b. Describe corrective action or resolution taken. Include description of diagnostic steps taken to determine root cause of the issue, if any.
  - c. Identify changes to the Contract Documents that may require action.
  - d. State that correction was completed and system, subsystem, and equipment are ready for retest, if applicable.
  - e. Identify person(s) who corrected or resolved the issue.
  - f. Identify person(s) verifying the issue resolution.
- G. Final Commissioning Report: The Commissioning Agent will document results of the commissioning process, including unresolved issues, and performance of systems, subsystems, and equipment. The Commissioning Report will indicate whether systems, subsystems, and equipment have been properly installed and are performing according to the Contract Documents. This report will be used by the Department of Veterans Affairs when determining that systems will be accepted. This report will be used to evaluate systems, subsystems, and equipment and will serve as a future reference document during VA occupancy and operation. It shall describe components and performance that exceed requirements of the Contract Documents and those that do not meet requirements of the Contract Documents. The commissioning report will include, but is not limited to, the following:
  1. Lists and explanations of substitutions; compromises; variances with the Contract Documents; record of conditions; and, if appropriate, recommendations for resolution. Design Narrative documentation maintained by the Commissioning Agent.
  2. Commissioning plan.
  3. Pre-Functional Checklists completed by the Contractor, with annotation of the Commissioning Agent review and spot check.
  4. Systems Functional Performance Test Procedures, with annotation of test results and test completion.
  5. Commissioning Issues Log.
  6. Listing of deferred and off season test(s) not performed, including the schedule for their completion.
- H. Addendum to Final Commissioning Report: The Commissioning Agent will prepare an Addendum to the Final Commissioning Report near the end of

the Warranty Period. The Addendum will indicate whether systems, subsystems, and equipment are complete and continue to perform according to the Contract Documents. The Addendum to the Final Commissioning Report shall include, but is not limited to, the following:

1. Documentation of deferred and off season test(s) results.
2. Completed Systems Functional Performance Test Procedures for off season test(s).
3. Documentation that unresolved system performance issues have been resolved.
4. Updated Commissioning Issues Log, including status of unresolved issues.
5. Identification of potential Warranty Claims to be corrected by the Contractor.

I. Systems Manual: The Commissioning Agent will gather required information and compile the Systems Manual. The Systems Manual will include, but is not limited to, the following:

1. Design Narrative, including system narratives, schematics, single-line diagrams, flow diagrams, equipment schedules, and changes made throughout the Project.
2. Reference to Final Commissioning Plan.
3. Reference to Final Commissioning Report.
4. Approved Operation and Maintenance Data as submitted by the Contractor.

### **1.13 SUBMITTALS**

A. Preliminary Commissioning Plan Submittal: The Commissioning Agent has prepared a Preliminary Commissioning Plan based on the final Construction Documents. The Preliminary Commissioning Plan is included as an Appendix to this specification section. The Preliminary Commissioning Plan is provided for information only. It contains preliminary information about the following commissioning activities:

1. The Commissioning Team: A list of commissioning team members by organization.
2. Systems to be commissioned. A detailed list of systems to be commissioned for the project. This list also provides preliminary information on systems/equipment submittals to be reviewed by the Commissioning Agent; preliminary information on Pre-Functional Checklists that are to be completed; preliminary information on

- Systems Performance Testing, including information on testing sample size (where authorized by the VA).
3. Commissioning Team Roles and Responsibilities: Preliminary roles and responsibilities for each Commissioning Team member.
  4. Commissioning Documents: A preliminary list of commissioning-related documents, include identification of the parties responsible for preparation, review, approval, and action on each document.
  5. Commissioning Activities Schedule: Identification of Commissioning Activities, including Systems Functional Testing, the expected duration and predecessors for the activity.
  6. Pre-Functional Checklists: Preliminary Pre-Functional Checklists for equipment, components, subsystems, and systems to be commissioned. These Preliminary Pre-Functional Checklists provide guidance on the level of detailed information the Contractor shall include on the final submission.
  7. Systems Functional Performance Test Procedures: Preliminary step-by-step System Functional Performance Test Procedures to be used during Systems Functional Performance Testing. These Preliminary Systems Functional Performance procedures provide information on the level of testing rigor, and the level of Contractor support required during performance of system's testing.
- B. Final Commissioning Plan Submittal: Based on the Final Construction Documents and the Contractor's project team, the Commissioning Agent will prepare the Final Commissioning Plan as described in this section. The Commissioning Agent will submit three hard copies and three sets of electronic files of Final Commissioning Plan. The Contractor shall review the Commissioning Plan and provide any comments to the VA. The Commissioning Agent will incorporate review comments into the Final Commissioning Plan as directed by the VA.
- C. Systems Functional Performance Test Procedure: The Commissioning Agent will submit preliminary Systems Functional Performance Test Procedures to the Contractor, and the VA for review and comment. The Contractor shall return review comments to the VA and the Commissioning Agent. The VA will also return review comments to the Commissioning Agent. The Commissioning Agent will incorporate review comments into the Final Systems Functional Test Procedures to be used in Systems Functional Performance Testing.

- D. Pre-Functional Checklists: The Commissioning Agent will submit Pre-Functional Checklists to be completed by the Contractor.
- E. Test and Inspection Reports: The Commissioning Agent will submit test and inspection reports to the VA with copies to the Contractor and the Architect/Engineer.
- F. Corrective Action Documents: The Commissioning Agent will submit corrective action documents to the VA COR with copies to the Contractor and Architect.
- G. Preliminary Commissioning Report Submittal: The Commissioning Agent will submit three electronic copies of the preliminary commissioning report. One electronic copy, with review comments, will be returned to the Commissioning Agent for preparation of the final submittal.
- H. Final Commissioning Report Submittal: The Commissioning Agent will submit four sets of electronically formatted information of the final commissioning report to the VA. The final submittal will incorporate comments as directed by the VA.
- I. Data for Commissioning:
  - 1. The Commissioning Agent will request in writing from the Contractor specific information needed about each piece of commissioned equipment or system to fulfill requirements of the Commissioning Plan.
  - 2. The Commissioning Agent may request further documentation as is necessary for the commissioning process or to support other VA data collection requirements, including Construction Operations Building Information Exchange (COBIE), Building Information Modeling (BIM), etc.

#### **1.14 COMMISSIONING PROCESS**

- A. The Commissioning Agent will be responsible for the overall management of the commissioning process as well as coordinating scheduling of commissioning tasks with the VA and the Contractor. As directed by the VA, the Contractor shall incorporate Commissioning tasks, including, but not limited to, Systems Functional Performance Testing (including predecessors) with the Master Construction Schedule.
- B. Within 30 days of contract award, the Contractor shall designate a specific individual as the Commissioning Manager (CxM) to manage and lead the commissioning effort on behalf of the Contractor. The Commissioning Manager shall be the single point of contact and

communications for all commissioning related services by the Contractor.

- C. Within 30 days of contract award, the Contractor shall ensure that each subcontractor designates specific individuals as Commissioning Representatives (CXR) to be responsible for commissioning related tasks. The Contractor shall ensure the designated Commissioning Representatives participate in the commissioning process as team members providing commissioning testing services, equipment operation, adjustments, and corrections if necessary. The Contractor shall ensure that all Commissioning Representatives shall have sufficient authority to direct their respective staff to provide the services required, and to speak on behalf of their organizations in all commissioning related contractual matters.

#### **1.15 QUALITY ASSURANCE**

- A. Instructor Qualifications: Factory authorized service representatives shall be experienced in training, operation, and maintenance procedures for installed systems, subsystems, and equipment.
- B. Test Equipment Calibration: The Contractor shall comply with test equipment manufacturer's calibration procedures and intervals. Recalibrate test instruments immediately whenever instruments have been repaired following damage or dropping. Affix calibration tags to test instruments. Instruments shall have been calibrated within six months prior to use.

#### **1.16 COORDINATION**

- A. Management: The Commissioning Agent will coordinate the commissioning activities with the VA and Contractor. The Commissioning Agent will submit commissioning documents and information to the VA. All commissioning team members shall work together to fulfill their contracted responsibilities and meet the objectives of the contract documents.
- B. Scheduling: The Contractor shall work with the Commissioning Agent and the VA to incorporate the commissioning activities into the construction schedule. The Commissioning Agent will provide sufficient information (including, but not limited to, tasks, durations and predecessors) on commissioning activities to allow the Contractor and the VA to schedule commissioning activities. All parties shall address scheduling issues and make necessary notifications in a timely manner



- in order to expedite the project and the commissioning process. The Contractor shall update the Master Construction as directed by the VA.
- C. Initial Schedule of Commissioning Events: The Commissioning Agent will provide the initial schedule of primary commissioning events in the Commissioning Plan and at the commissioning coordination meetings. The Commissioning Plan will provide a format for this schedule. As construction progresses, more detailed schedules will be developed by the Contractor with information from the Commissioning Agent.
  - D. Commissioning Coordinating Meetings: The Commissioning Agent will conduct periodic Commissioning Coordination Meetings of the commissioning team to review status of commissioning activities, to discuss scheduling conflicts, and to discuss upcoming commissioning process activities.
  - E. Pretesting Meetings: The Commissioning Agent will conduct pretest meetings of the commissioning team to review startup reports, Pre-Functional Checklist results, Systems Functional Performance Testing procedures, testing personnel and instrumentation requirements.
  - F. Systems Functional Performance Testing Coordination: The Contractor shall coordinate testing activities to accommodate required quality assurance and control services with a minimum of delay and to avoid necessity of removing and replacing construction to accommodate testing and inspecting. The Contractor shall coordinate the schedule times for tests, inspections, obtaining samples, and similar activities.

## **PART 2 - PRODUCTS**

### **2.1 TEST EQUIPMENT**

- A. The Contractor shall provide all standard and specialized testing equipment required to perform Systems Functional Performance Testing. Test equipment required for Systems Functional Performance Testing will be identified in the detailed System Functional Performance Test Procedure prepared by the Commissioning Agent.
- B. Data logging equipment and software required to test equipment shall be provided by the Contractor.
- C. All testing equipment shall be of sufficient quality and accuracy to test and/or measure system performance with the tolerances specified in the Specifications. If not otherwise noted, the following minimum requirements apply: Temperature sensors and digital thermometers shall have a certified calibration within the past year to an accuracy of 0.5 °C (1.0 °F) and a resolution of + or - 0.1 °C (0.2 °F). Pressure

sensors shall have an accuracy of + or - 2.0% of the value range being measured (not full range of meter) and have been calibrated within the last year. All equipment shall be calibrated according to the manufacturer's recommended intervals and following any repairs to the equipment. Calibration tags shall be affixed or certificates readily available.

**PART 3 - EXECUTION****3.1 COMMISSIONING PROCESS ROLES AND RESPONSIBILITIES**

A. The following table outlines the roles and responsibilities for the Commissioning Team members during the Construction Phase:

Construction Phase		CxA = Commissioning Agent COR = Contracting Officer's Representative A/E = Design Arch/Engineer PC = Prime Contractor O&M = Gov't Facility O&M					L = Lead P = Participate A = Approve R = Review O = Optional
Commissioning Roles & Responsibilities							
Category	Task Description	CxA	COR	A/E	PC	O&M	Notes
Meetings	Construction Commissioning Kick Off meeting	L	A	P	P	O	
	Commissioning Meetings	L	A	P	P	O	
	Project Progress Meetings	P	A	P	L	O	
	Controls Meeting	L	A	P	P	O	
Coordination	Coordinate with [OGC's, AHJ, Vendors, etc.] to ensure that Cx interacts properly with other systems as needed to support the OPR and BOD.	L	A	P	P	N/A	
Cx Plan & Spec	Final Commissioning Plan	L	A	R	R	O	
Schedules	Duration Schedule for Commissioning Activities	L	A	R	R	N/A	
OPR and BOD	Maintain OPR on behalf of Owner	L	A	R	R	O	

Construction Phase		CxA = Commissioning Agent COR = Contracting Officer's Representative A/E = Design Arch/Engineer PC = Prime Contractor O&M = Gov't Facility O&M					L = Lead P = Participate A = Approve R = Review O = Optional
Commissioning Roles & Responsibilities							
Category	Task Description	CxA	COR	A/E	PC	O&M	Notes
	Maintain BOD/DID on behalf of Owner	L	A	R	R	O	
Document Reviews	TAB Plan Review	L	A	R	R	O	
	Submittal and Shop Drawing Review	R	A	R	L	O	
	Review Contractor Equipment Startup Checklists	L	A	R	R	N/A	
	Review Change Orders, ASI, and RFI	L	A	R	R	N/A	
Site Observations	Witness Factory Testing	P	A	P	L	O	
	Construction Observation Site Visits	L	A	R	R	O	
Functional Test Protocols	Final Pre-Functional Checklists	L	A	R	R	O	
	Final Functional Performance Test Protocols	L	A	R	R	O	
Technical Activities	Issues Resolution Meetings	P	A	P	L	O	
	Status Reports	L	A	R	R	O	

<b>Construction Phase</b>		CxA = Commissioning Agent					L = Lead
Commissioning Roles & Responsibilities		COR = Contracting Officer's Representative					P = Participate
		A/E = Design Arch/Engineer					A = Approve
		PC = Prime Contractor					R = Review
		O&M = Gov't Facility O&M					O = Optional
Category	Task Description	CxA	COR	A/E	PC	O&M	Notes
Reports and Logs	Maintain Commissioning Issues Log	L	A	R	R	O	

B. The following table outlines the roles and responsibilities for the Commissioning Team members during the Acceptance Phase:

<b>Acceptance Phase</b>		CxA = Commissioning Agent					L = Lead
Commissioning Roles & Responsibilities		COR = Contracting Officer's Representative					P = Participate
		A/E = Design Arch/Engineer					A = Approve
		PC = Prime Contractor					R = Review
		O&M = Gov't Facility O&M					O = Optional
Category	Task Description	CxA	COR	A/E	PC	O&M	Notes
Meetings	Commissioning Meetings	L	A	P	P	O	
	Project Progress Meetings	P	A	P	L	O	
	Pre-Test Coordination Meeting	L	A	P	P	O	
	Lessons Learned and Commissioning Report Review Meeting	L	A	P	P	O	

Acceptance Phase		CxA = Commissioning Agent COR = Contracting Officer's Representative A/E = Design Arch/Engineer PC = Prime Contractor O&M = Gov't Facility O&M					L = Lead P = Participate A = Approve R = Review O = Optional
Commissioning Roles & Responsibilities							
Category	Task Description	CxA	COR	A/E	PC	O&M	Notes
Coordination	Coordinate with [OGC's, AHJ, Vendors, etc.] to ensure that Cx interacts properly with other systems as needed to support OPR and BOD	L	P	P	P	O	
Cx Plan & Spec	Maintain/Update Commissioning Plan	L	A	R	R	O	
Schedules	Prepare Functional Test Schedule	L	A	R	R	O	
OPR and BOD	Maintain OPR on behalf of Owner	L	A	R	R	O	
	Maintain BOD/DID on behalf of Owner	L	A	R	R	O	
Document Reviews	Review Completed Pre-Functional Checklists	L	A	R	R	O	
	Pre-Functional Checklist Verification	L	A	R	R	O	
	Review Operations & Maintenance Manuals	L	A	R	R	R	
	Training Plan Review	L	A	R	R	R	
	Warranty Review	L	A	R	R	O	
	Review TAB Report	L	A	R	R	O	
Site Observations	Construction Observation Site Visits	L	A	R	R	O	
	Witness Selected Equipment Startup	L	A	R	R	O	

<b>Acceptance Phase</b>		CxA = Commissioning Agent					L = Lead
Commissioning Roles & Responsibilities		COR = Contracting Officer's Representative					P = Participate
		A/E = Design Arch/Engineer					A = Approve
		PC = Prime Contractor					R = Review
		O&M = Gov't Facility O&M					O = Optional
Category	Task Description	CxA	COR	A/E	PC	O&M	Notes
Functional Test Protocols	TAB Verification	L	A	R	R	O	
	Systems Functional Performance Testing	L	A	P	P	P	
	Retesting	L	A	P	P	P	
Technical Activities	Issues Resolution Meetings	P	A	P	L	O	
	Systems Training	L	S	R	P	P	
Reports and Logs	Status Reports	L	A	R	R	O	
	Maintain Commissioning Issues Log	L	A	R	R	O	
	Final Commissioning Report	L	A	R	R	R	
	Prepare Systems Manuals	L	A	R	R	R	

C. The following table outlines the roles and responsibilities for the Commissioning Team members during the Warranty Phase:

Warranty Phase		CxA = Commissioning Agent					L = Lead
Commissioning Roles & Responsibilities		COR = Contracting Officer's Representative					P = Participate
		A/E = Design Arch/Engineer					A = Approve
		PC = Prime Contractor					R = Review
		O&M = Gov't Facility O&M					O = Optional
Category	Task Description	CxA	COR	A/E	PC	O&M	Notes
Meetings	Post-Occupancy User Review Meeting	L	A	O	P	P	
Site Observations	Periodic Site Visits	L	A	O	O	P	
Functional Test Protocols	Deferred and/or seasonal Testing	L	A	O	P	P	
Technical Activities	Issues Resolution Meetings	L	S	O	O	P	
	Post-Occupancy Warranty Checkup and review of Significant Outstanding Issues	L	A		R	P	
Reports and Logs	Final Commissioning Report Amendment	L	A		R	R	
	Status Reports	L	A		R	R	



### 3.2 STARTUP, INITIAL CHECKOUT, AND PRE-FUNCTIONAL CHECKLISTS

A. The following procedures shall apply to all equipment and systems to be commissioned, according to Part 1, Systems to Be Commissioned.

1. Pre-Functional Checklists are important to ensure that the equipment and systems are hooked up and operational. These ensure that Systems Functional Performance Testing may proceed without unnecessary delays. Each system to be commissioned shall have a full Pre-Functional Checklist completed by the Contractor prior to Systems Functional Performance Testing. No sampling strategies are used.
  - a. The Pre-Functional Checklist will identify the trades responsible for completing the checklist. The Contractor shall ensure the appropriate trades complete the checklists.
  - b. The Commissioning Agent will review completed Pre-Functional Checklists and field-verify the accuracy of the completed checklist using sampling techniques.
2. Startup and Initial Checkout Plan: The Contractor shall develop detailed startup plans for all equipment. The primary role of the Contractor in this process is to ensure that there is written documentation that each of the manufacturer recommended procedures have been completed. Parties responsible for startup shall be identified in the Startup Plan and in the checklist forms.
  - a. The Contractor shall develop the full startup plan by combining (or adding to) the checklists with the manufacturer's detailed startup and checkout procedures from the O&M manual data and the field checkout sheets normally used by the Contractor. The plan shall include checklists and procedures with specific boxes or lines for recording and documenting the checking and inspections of each procedure and a summary statement with a signature block at the end of the plan.
  - b. The full startup plan shall at a minimum consist of the following items:
    - 1) The Pre-Functional Checklists.
    - 2) The manufacturer's standard written startup procedures copied from the installation manuals with check boxes by each procedure and a signature block added by hand at the end.
    - 3) The manufacturer's normally used field checkout sheets.
  - c. The Commissioning Agent will submit the full startup plan to the VA and Contractor for review. Final approval will be by the VA.

- d. The Contractor shall review and evaluate the procedures and the format for documenting them, noting any procedures that need to be revised or added.
3. Sensor and Actuator Calibration
- a. All field installed temperature, relative humidity, CO2 and pressure sensors and gages, and all actuators (dampers and valves) on all equipment shall be calibrated using the methods described in Division 21, Division 22, Division 23, Division 26, Division 27, and Division 28 specifications.
  - b. All procedures used shall be fully documented on the Pre-Functional Checklists or other suitable forms, clearly referencing the procedures followed and written documentation of initial, intermediate and final results.
4. Execution of Equipment Startup
- a. Four weeks prior to equipment startup, the Contractor shall schedule startup and checkout with the VA and Commissioning Agent. The performance of the startup and checkout shall be directed and executed by the Contractor.
  - b. The Commissioning Agent will observe the startup procedures for selected pieces of primary equipment.
  - c. The Contractor shall execute startup and provide the VA and Commissioning Agent with a signed and dated copy of the completed startup checklists, and contractor tests.
  - d. Only individuals that have direct knowledge and witnessed that a line item task on the Startup Checklist was actually performed shall initial or check that item off. It is not acceptable for witnessing supervisors to fill out these forms.

### **3.3 DEFICIENCIES, NONCONFORMANCE, AND APPROVAL IN CHECKLISTS AND STARTUP**

- A. The Contractor shall clearly list any outstanding items of the initial startup and Pre-Functional Checklist procedures that were not completed successfully, at the bottom of the procedures form or on an attached sheet. The procedures form and any outstanding deficiencies shall be provided to the VA and the Commissioning Agent within two days of completion.
- B. The Commissioning Agent will review the report and submit comments to the VA. The Commissioning Agent will work with the Contractor to correct and verify deficiencies or uncompleted items. The Commissioning Agent will involve the VA and others as necessary. The Contractor shall

correct all areas that are noncompliant or incomplete in the checklists in a timely manner, and shall notify the VA and Commissioning Agent as soon as outstanding items have been corrected. The Contractor shall submit an updated startup report and a Statement of Correction on the original noncompliance report. When satisfactorily completed, the Commissioning Agent will recommend approval of the checklists and startup of each system to the VA.

- C. The Contractor shall be responsible for resolution of deficiencies as directed the VA.

### **3.5 DDC SYSTEM TRENDING FOR COMMISSIONING**

- A. Trending is a method of testing as a standalone method or to augment manual testing. The Contractor shall trend any and all points of the system or systems at intervals specified below.
- B. Alarms are a means to notify the system operator that abnormal conditions are present in the system. Alarms shall be structured into three tiers - Critical, Priority, and Maintenance.
  - 1. Critical alarms are intended to be alarms that require the immediate attention of and action by the Operator. These alarms shall be displayed on the Operator Workstation in a popup style window that is graphically linked to the associated unit's graphical display. The popup style window shall be displayed on top of any active window within the screen, including non DDC system software.
  - 2. Priority level alarms are to be printed to a printer which is connected to the Operator's Work Station located within the engineer's office. Additionally, Priority level alarms shall be able to be monitored and viewed through an active alarm application. Priority level alarms are alarms which shall require reaction from the operator or maintenance personnel within a normal work shift, and not immediate action.
  - 3. Maintenance alarms are intended to be minor issues which would require examination by maintenance personnel within the following shift. These alarms shall be generated in a scheduled report automatically by the DDC system at the start of each shift. The generated maintenance report will be printed to a printer located within the engineer's office.
- C. The Contractor shall provide a wireless internet network in the building for use during controls programming, checkout, and commissioning. This network will allow project team members to more

effectively program, view, manipulate and test control devices while being in the same room as the controlled device.

- D. The Contractor shall provide graphical trending through the DDC control system of systems being commissioned. Trending requirements are indicated below and included with the Systems Functional Performance Test Procedures. Trending shall occur before, during and after Systems Functional Performance Testing. The Contractor shall be responsible for producing graphical representations of the trended DDC points that show each system operating properly during steady state conditions as well as during the System Functional Testing. These graphical reports shall be submitted to the COR and Commissioning Agent for review and analysis before, during dynamic operation, and after Systems Functional Performance Testing. The Contractor shall provide, but not limited to, the following trend requirements and trend submissions:
1. Pre-testing, Testing, and Post-testing - Trend reports of trend logs and graphical trend plots are required as defined by the Commissioning Agent. The trend log points, sampling rate, graphical plot configuration, and duration will be dictated by the Commissioning Agent. At any time during the Commissioning Process the Commissioning Agent may recommend changes to aspects of trending as deemed necessary for proper system analysis. The Contractor shall implement any changes as directed by the COR. Any pre-test trend analysis comments generated by the Commissioning Team should be addressed and resolved by the Contractor, as directed by the COR, prior to the execution of Systems Functional Performance Testing.
  2. Dynamic plotting - The Contractor shall also provide dynamic plotting during Systems Functional Performance testing at frequent intervals for points determined by the Systems Functional Performance Test Procedure. The graphical plots will be formatted and plotted at durations listed in the Systems Functional Performance Test Procedure.
  3. Graphical plotting - The graphical plots shall be provided with a dual y-axis allowing 15 or more trend points (series) plotted simultaneously on the graph with each series in distinct color. The plots will further require title, axis naming, legend etc. all described by the Systems Functional Performance Test Procedure. If this cannot be sufficiently accomplished directly in the Direct

- Digital Control System then it is the responsibility of the Contractor to plot these trend logs in Microsoft Excel.
4. The following tables indicate the points to be trended and alarmed by system. The Operational Trend Duration column indicates the trend duration for normal operations. The Testing Trend Duration column indicates the trend duration prior to Systems Functional Performance Testing and again after Systems Functional Performance Testing. The Type column indicates point type: AI = Analog Input, AO = Analog Output, DI = Digital Input, DO = Digital Output, Calc = Calculated Point. In the Trend Interval Column, COV = Change of Value. The Alarm Type indicates the alarm priority; C = Critical, P = Priority, and M = Maintenance. The Alarm Range column indicates when the point is considered in the alarm state. The Alarm Delay column indicates the length of time the point must remain in an alarm state before the alarm is recorded in the DDC. The intent is to allow minor, short-duration events to be corrected by the DDC system prior to recording an alarm.
- E. The Contractor shall provide the following information prior to Systems Functional Performance Testing. Any documentation that is modified after submission shall be recorded and resubmitted to the COR and Commissioning Agent.
1. Point-to-Point checkout documentation;
  2. Sensor field calibration documentation including system name, sensor/point name, measured value, DDC value, and Correction Factor.

### **3.6 SYSTEMS FUNCTIONAL PERFORMANCE TESTING**

- A. This paragraph applies to Systems Functional Performance Testing of systems for all referenced specification Divisions.
- B. Objectives and Scope: The objective of Systems Functional Performance Testing is to demonstrate that each system is operating according to the Contract Documents. Systems Functional Performance Testing facilitates bringing the systems from a state of substantial completion to full dynamic operation. Additionally, during the testing process, areas of noncompliant performance are identified and corrected, thereby improving the operation and functioning of the systems. In general, each system shall be operated through all modes of operation (seasonal, occupied, unoccupied, warm-up, cool-down, part- and full-load, fire alarm and emergency power) where there is a specified system response. The Contractor shall verify each sequence in the sequences of

operation. Proper responses to such modes and conditions as power failure, freeze condition, low oil pressure, no flow, equipment failure, etc. shall also be tested.

- C. Development of Systems Functional Performance Test Procedures: Before Systems Functional Performance Test procedures are written, the Contractor shall submit all requested documentation and a current list of change orders affecting equipment or systems, including an updated points list, program code, control sequences and parameters. Using the testing parameters and requirements found in the Contract Documents and approved submittals and shop drawings, the Commissioning Agent will develop specific Systems Functional Test Procedures to verify and document proper operation of each piece of equipment and system to be commissioned. The Contractor shall assist the Commissioning Agent in developing the Systems Functional Performance Test procedures as requested by the Commissioning Agent i.e. by answering questions about equipment, operation, sequences, etc. Prior to execution, the Commissioning Agent will provide a copy of the Systems Functional Performance Test procedures to the VA, the Architect/Engineer, and the Contractor, who shall review the tests for feasibility, safety, equipment and warranty protection.
- D. Purpose of Test Procedures: The purpose of each specific Systems Functional Performance Test is to verify and document compliance with the stated criteria of acceptance given on the test form. Representative test formats and examples are found in the Commissioning Plan for this project. (The Commissioning Plan is issued as a separate document and is available for review.) The test procedure forms developed by the Commissioning Agent will include, but not be limited to, the following information:
1. System and equipment or component name(s)
  2. Equipment location and ID number
  3. Unique test ID number, and reference to unique Pre-Functional Checklists and startup documentation, and ID numbers for the piece of equipment
  4. Date
  5. Project name
  6. Participating parties
  7. A copy of the specification section describing the test requirements

8. A copy of the specific sequence of operations or other specified parameters being verified
  9. Formulas used in any calculations
  10. Required pretest field measurements
  11. Instructions for setting up the test.
  12. Special cautions, alarm limits, etc.
  13. Specific step-by-step procedures to execute the test, in a clear, sequential and repeatable format
  14. Acceptance criteria of proper performance with a Yes / No check box to allow for clearly marking whether or not proper performance of each part of the test was achieved.
  15. A section for comments.
  16. Signatures and date block for the Commissioning Agent. A place for the Contractor to initial to signify attendance at the test.
- E. Test Methods: Systems Functional Performance Testing shall be achieved by manual testing (i.e. persons manipulate the equipment and observe performance) and/or by monitoring the performance and analyzing the results using the control system's trend log capabilities or by standalone data loggers. The Contractor and Commissioning Agent shall determine which method is most appropriate for tests that do not have a method specified.
1. Simulated Conditions: Simulating conditions (not by an overwritten value) shall be allowed, although timing the testing to experience actual conditions is encouraged wherever practical.
  2. Overwritten Values: Overwriting sensor values to simulate a condition, such as overwriting the outside air temperature reading in a control system to be something other than it really is, shall be allowed, but shall be used with caution and avoided when possible.
  3. Simulated Signals: Using a signal generator which creates a simulated signal to test and calibrate transducers and DDC constants is generally recommended over using the sensor to act as the signal generator via simulated conditions or overwritten values.
  4. Altering Setpoints: Rather than overwriting sensor values, and when simulating conditions is
  5. Indirect Indicators: Relying on indirect indicators for responses or performance shall be allowed only after visually and directly verifying and documenting, over the range of the tested parameters,

that the indirect readings through the control system represent actual conditions and responses. Much of this verification shall be completed during systems startup and initial checkout.

- F. Setup: Each function and test shall be performed under conditions that simulate actual conditions as closely as is practically possible. The Contractor shall provide all necessary materials, system modifications, etc. to produce the necessary flows, pressures, temperatures, etc. necessary to execute the test according to the specified conditions. At completion of the test, the Contractor shall return all affected building equipment and systems, due to these temporary modifications, to their pretest condition.
- G. Sampling: No sampling is allowed in completing Pre-Functional Checklists. Sampling is allowed for Systems Functional Performance Test Procedures execution. The Commissioning Agent will determine the sampling rate. If at any point, frequent failures are occurring and testing is becoming more troubleshooting than verification, the Commissioning Agent may stop the testing and require the Contractor to perform and document a checkout of the remaining units, prior to continuing with Systems Functional Performance Testing of the remaining units.
- I. Coordination and Scheduling: The Contractor shall provide a minimum of 7 days' notice to the Commissioning Agent and the VA regarding the completion schedule for the Pre-Functional Checklists and startup of all equipment and systems. The Commissioning Agent will schedule Systems Functional Performance Tests with the Contractor and VA. The Commissioning Agent will witness and document the Systems Functional Performance Testing of systems. The Contractor shall execute the tests in accordance with the Systems Functional Performance Test Procedure.
- J. Testing Prerequisites: In general, Systems Functional Performance Testing will be conducted only after Pre-Functional Checklists have been satisfactorily completed. The control system shall be sufficiently tested and approved by the Commissioning Agent and the VA before it is used to verify performance of other components or systems. The air balancing and water balancing shall be completed before Systems Functional Performance Testing of air-related or water-related equipment or systems are scheduled. Systems Functional Performance Testing will proceed from components to subsystems to systems. When the proper performance of all interacting individual systems has been



achieved, the interface or coordinated responses between systems will be checked.

- K. Problem Solving: The Commissioning Agent will recommend solutions to problems found, however the burden of responsibility to solve, correct and retest problems is with the Contractor.

### **3.7 DOCUMENTATION, NONCONFORMANCE AND APPROVAL OF TESTS**

- A. Documentation: The Commissioning Agent will witness, and document the results of all Systems Functional Performance Tests using the specific procedural forms developed by the Commissioning Agent for that purpose. Prior to testing, the Commissioning Agent will provide these forms to the VA and the Contractor for review and approval. The Contractor shall include the filled out forms with the O&M manual data.
- B. Nonconformance: The Commissioning Agent will record the results of the Systems Functional Performance Tests on the procedure or test form. All items of nonconformance issues will be noted and reported to the VA on Commissioning Field Reports and/or the Commissioning Master Issues Log.
1. Corrections of minor items of noncompliance identified may be made during the tests. In such cases, the item of noncompliance and resolution shall be documented on the Systems Functional Test Procedure.
  2. Every effort shall be made to expedite the systems functional Performance Testing process and minimize unnecessary delays, while not compromising the integrity of the procedures. However, the Commissioning Agent shall not be pressured into overlooking noncompliant work or loosening acceptance criteria to satisfy scheduling or cost issues, unless there is an overriding reason to do so by direction from the VA.
  3. As the Systems Functional Performance Tests progresses and an item of noncompliance is identified, the Commissioning Agent shall discuss the issue with the Contractor and the VA.
  4. When there is no dispute on an item of noncompliance, and the Contractor accepts responsibility to correct it:
    - a. The Commissioning Agent will document the item of noncompliance and the Contractor's response and/or intentions. The Systems Functional Performance Test then continues or proceeds to another test or sequence. After the day's work is complete, the Commissioning Agent will submit a Commissioning Field Report to the VA. The Commissioning Agent will also note items of

noncompliance and the Contractor's response in the Master Commissioning Issues Log. The Contractor shall correct the item of noncompliance and report completion to the VA and the Commissioning Agent.

- b. The need for retesting will be determined by the Commissioning Agent. If retesting is required, the Commissioning Agent and the Contractor shall reschedule the test and the test shall be repeated.
5. If there is a dispute about item of noncompliance, regarding whether it is an item of noncompliance, or who is responsible:
- a. The item of noncompliance shall be documented on the test form with the Contractor's response. The item of noncompliance with the Contractor's response shall also be reported on a Commissioning Field Report and on the Master Commissioning Issues Log.
  - b. Resolutions shall be made at the lowest management level possible. Other parties are brought into the discussions as needed. Final interpretive and acceptance authority is with the Department of Veterans Affairs.
  - c. The Commissioning Agent will document the resolution process.
  - d. Once the interpretation and resolution have been decided, the Contractor shall correct the item of noncompliance, report it to the Commissioning Agent. The requirement for retesting will be determined by the Commissioning Agent. If retesting is required, the Commissioning Agent and the Contractor shall reschedule the test. Retesting shall be repeated until satisfactory performance is achieved.
- C. Cost of Retesting: The cost to retest a System Functional Performance Test shall be solely the responsibility of the Contractor. Any required retesting by the Contractor shall not be considered a justified reason for a claim of delay or for a time extension by the Contractor.
- D. Failure Due to Manufacturer Defect: If 10%, or three, whichever is greater, of identical pieces (size alone does not constitute a difference) of equipment fail to perform in compliance with the Contract Documents (mechanically or substantively) due to manufacturing defect, not allowing it to meet its submitted performance specifications, all identical units may be considered unacceptable by

the VA. In such case, the Contractor shall provide the VA with the following:

1. Within one week of notification from the VA, the Contractor shall examine all other identical units making a record of the findings. The findings shall be provided to the VA within two weeks of the original notice.
  2. Within two weeks of the original notification, the Contractor shall provide a signed and dated, written explanation of the problem, cause of failures, etc. and all proposed solutions which shall include full equipment submittals. The proposed solutions shall not significantly exceed the specification requirements of the original installation.
  3. The VA shall determine whether a replacement of all identical units or a repair is acceptable.
  4. Two examples of the proposed solution shall be installed by the Contractor and the VA shall be allowed to test the installations for up to one week, upon which the VA will decide whether to accept the solution.
  5. Upon acceptance, the Contractor shall replace or repair all identical items, at their expense and extend the warranty accordingly, if the original equipment warranty had begun. The replacement/repair work shall proceed with reasonable speed beginning within one week from when parts can be obtained.
- E. Approval: The Commissioning Agent will note each satisfactorily demonstrated function on the test form. Formal approval of the Systems Functional Performance Test shall be made later after review by the Commissioning Agent and by the VA. The Commissioning Agent will evaluate each test and report to the VA using a standard form. The VA will give final approval on each test using the same form, and provide signed copies to the Commissioning Agent and the Contractor.

### **3.8 DEFERRED TESTING**

- A. Unforeseen Deferred Systems Functional Performance Tests: If any Systems Functional Performance Test cannot be completed due to the building structure, required occupancy condition or other conditions, execution of the Systems Functional Performance Testing may be delayed upon approval of the VA. These Systems Functional Performance Tests shall be conducted in the same manner as the seasonal tests as soon as possible. Services of the Contractor to conduct these unforeseen

Deferred Systems Functional Performance Tests shall be negotiated between the VA and the Contractor.

- B. Deferred Seasonal Testing: Deferred Seasonal Systems Functional Performance Tests are those that must be deferred until weather conditions are closer to the systems design parameters. The Commissioning Agent will review systems parameters and recommend which Systems Functional Performance Tests should be deferred until weather conditions more closely match systems parameters. The Contractor shall review and comment on the proposed schedule for Deferred Seasonal Testing. The VA will review and approve the schedule for Deferred Seasonal Testing. Deferred Seasonal Systems Functional Performances Tests shall be witnessed and documented by the Commissioning Agent. Deferred Seasonal Systems Functional Performance Tests shall be executed by the Contractor in accordance with these specifications.

### **3.9 OPERATION AND MAINTENANCE TRAINING REQUIREMENTS**

- A. Training Preparation Conference: Before operation and maintenance training, the Commissioning Agent will convene a training preparation conference to include VA's COR, VA's Operations and Maintenance personnel, and the Contractor. The purpose of this conference will be to discuss and plan for Training and Demonstration of VA Operations and Maintenance personnel.
- B. The Contractor shall provide training and demonstration as required by other Division 21, Division 22, Division 23, Division 26, Division 27, Division 28, and Division 31 sections. The Training and Demonstration shall include, but is not limited to, the following:
1. Review the Contract Documents.
  2. Review installed systems, subsystems, and equipment.
  3. Review instructor qualifications.
  4. Review instructional methods and procedures.
  5. Review training module outlines and contents.
  6. Review course materials (including operation and maintenance manuals).
  7. Review and discuss locations and other facilities required for instruction.
  8. Review and finalize training schedule and verify availability of educational materials, instructors, audiovisual equipment, and facilities needed to avoid delays.

9. For instruction that must occur outside, review weather and forecasted weather conditions and procedures to follow if conditions are unfavorable.
- C. Training Module Submittals: The Contractor shall submit the following information to the VA and the Commissioning Agent:
1. Submit two copies of outline of instructional program for demonstration and training, including a schedule of proposed dates, times, length of instruction time, and instructors' names for each training module. Include learning objective and outline for each training module. At completion of training, submit two complete training manuals for VA's use.
  2. Qualification Data: Submit qualifications for facilitator and/or instructor.
  3. Attendance Record: For each training module, submit list of participants and length of instruction time.
  5. Demonstration and Training Recording:
    - a. General: Record each training module separately. Include classroom instructions and demonstrations, board diagrams, and other visual aids, but not student practice. At beginning of each training module, record each chart containing learning objective and lesson outline.
    - b. Video Format: Provide high quality color DVD color on standard size DVD disks.
    - c. Recording: Mount camera on tripod before starting recording, unless otherwise necessary to show area of demonstration and training. Display continuous running time.
    - e. Submit two copies within seven days of end of each training module.
- D. Quality Assurance:
1. Instructor Qualifications: A factory authorized service representative, complying with requirements in Division 01 Section "Quality Requirements," experienced in operation and maintenance procedures and training.
- E. Training Coordination:
1. Coordinate instruction schedule with VA's operations. Adjust schedule as required to minimize disrupting VA's operations.
  2. Coordinate instructors, including providing notification of dates, times, length of instruction time, and course content.

3. Coordinate content of training modules with content of approved emergency, operation, and maintenance manuals. Do not submit instruction program until operation and maintenance data has been reviewed and approved by the VA.
- G. Training Modules: Develop a learning objective and teaching outline for each module. For each module, include instruction for the following:
1. Basis of System Design, Operational Requirements, and Criteria:  
Include the following:
    - a. System, subsystem, and equipment descriptions.
    - b. Performance and design criteria if Contractor is delegated design responsibility.
    - c. Operating standards.
    - d. Regulatory requirements.
    - e. Equipment function.
    - f. Operating characteristics.
    - g. Limiting conditions.
    - H, Performance curves.
  2. Documentation: Review the following items in detail:
    - a. Emergency manuals.
    - b. Operations manuals.
    - c. Maintenance manuals.
    - d. Project Record Documents.
    - e. Identification systems.
    - f. Warranties and bonds.
    - g. Maintenance service agreements and similar continuing commitments.
  3. Emergencies: Include the following, as applicable:
    - a. Instructions on meaning of warnings, trouble indications, and error messages.
    - b. Instructions on stopping.
    - c. Shutdown instructions for each type of emergency.
    - d. Operating instructions for conditions outside of normal operating limits.
    - e. Sequences for electric or electronic systems.
    - f. Special operating instructions and procedures.
  4. Operations: Include the following, as applicable:
    - a. Startup procedures.

- b. Equipment or system break-in procedures.
  - c. Routine and normal operating instructions.
  - d. Regulation and control procedures.
  - e. Control sequences.
  - f. Safety procedures.
  - g. Instructions on stopping.
  - h. Normal shutdown instructions.
  - i. Operating procedures for emergencies.
  - j. Operating procedures for system, subsystem, or equipment failure.
  - k. Seasonal and weekend operating instructions.
  - l. Required sequences for electric or electronic systems.
  - m. Special operating instructions and procedures.
5. Adjustments: Include the following:
- a. Alignments.
  - b. Checking adjustments.
  - c. Noise and vibration adjustments.
  - d. Economy and efficiency adjustments.
6. Troubleshooting: Include the following:
- a. Diagnostic instructions.
  - b. Test and inspection procedures.
7. Maintenance: Include the following:
- a. Inspection procedures.
  - b. Types of cleaning agents to be used and methods of cleaning.
  - c. List of cleaning agents and methods of cleaning detrimental to product.
  - d. Procedures for routine cleaning
  - e. Procedures for preventive maintenance.
  - f. Procedures for routine maintenance.
  - g. Instruction on use of special tools.
8. Repairs: Include the following:
- a. Diagnosis instructions.
  - b. Repair instructions.
  - c. Disassembly; component removal, repair, and replacement; and reassembly instructions.
  - d. Instructions for identifying parts and components.
  - e. Review of spare parts needed for operation and maintenance.
- H. Training Execution:

1. Preparation: Assemble educational materials necessary for instruction, including documentation and training module. Assemble training modules into a combined training manual. Set up instructional equipment at instruction location.
  2. Instruction:
    - a. Instructor: Engage qualified instructors to instruct VA's personnel to adjust, operate, and maintain systems, subsystems, and equipment not part of a system.
  3. Scheduling: Provide instruction at mutually agreed times. For equipment that requires seasonal operation, provide similar instruction at start of each season. Schedule training with the VA and the Commissioning Agent with at least seven days' advance notice.
- I. Demonstration and Training Recording:
1. General: Record each training module separately. Include classroom instructions and demonstrations, board diagrams, and other visual aids.
  2. Video Format: Provide high quality color DVD color on standard size DVD disks.

----- END -----



**SECTION 02 21 00**  
**SITE SURVEYS**

**PART 1 - GENERAL**

**1.1 DESCRIPTION**

This section specifies the gathering of research documents, performance of a property and topographic survey and preparation of a site survey map.

**1.2 DEFINITIONS**

- A. Professional Land Surveyor: One who possesses a valid state license as a "Professional Land Surveyor" from the state in which they practice.
- B. Professional Civil Engineer: One who possesses a valid state license as a "Professional Civil Engineer" from the state in which they practice. For this section, the term "surveyor" shall also include Professional Civil Engineers authorized to practice Land Surveying under the laws of the state in which they practice.

**PART 2 - EXECUTION**

- A. The surveyor shall research available public records for all mapping, monumentation, plats, governmental surveys etc. that may pertain to the subject property. Research all applicable public utilities for substructure data such as sewers, storm drains, water lines, electrical conduits etc.
- B. The survey shall be performed on the ground in accordance with the current "Accuracy Standards for Land Title Surveys" as adopted, from time to time, by the American Congress on Surveying and Mapping, the National Society of Professional Surveyors, and the American Land Title Association.
- C. The surveyor, when applicable, shall consult with the Contracting Officer to determine scale of plat or map and size of drawings.
- D. The surveyor shall furnish two sets of prints of the plat or map of survey and the electronic CADD file. The sheets shall be numbered, the total number of sheets indicated and the match lines shall be shown on each sheet.
- E. On the plat or map, the survey boundary shall be drawn to a scale not larger than 1 inch = 30 feet (25 mm = 9 m), with the scale clearly indicated. A graphic scale, shown in feet or meters or both, shall be included. A north arrow shall be shown and when practicable, the plat or map of survey shall be oriented so that north is at the top of the drawing. Symbols or abbreviations used shall be identified on the face

of the plat or map by use of a legend or other means. Supplementary or exaggerated diagrams shall be presented accurately on the plat or map where dimensional data is too small to be shown clearly at full scale. The plat or map shall be 30 by 42 inches.

- F. The survey shall contain the following applicable information:
1. The name, address, telephone number, and signature of the Professional Land Surveyor who made the survey, his or her official seal and registration number, the date the survey was completed and the dates of all revisions.
  2. The survey drawing(s) submitted shall bear the following certification adjacent to the Engineer's official seal:  
"I hereby certify that all information indicated on this drawing was obtained or verified by actual measurements in the field and that every effort has been made to furnish complete and accurate information."
  3. Vicinity map showing the property surveyed in reference to nearby highways or major street intersections.
  4. Flood zone designation (with proper annotation based on Federal Flood Insurance Rate Maps or the state or local equivalent, by scaled map location and graphic plotting only).
  5. Land area as defined by the boundaries of the legal description of the surveyed premises, including legal description of the land.
  6. All data necessary to indicate the mathematical dimensions and relationships of the boundary represented by bearings and distances, and the length and radius of each curve, together with elements necessary to mathematically define each curve. The point of beginning of the surveyor's description and the basis of bearings shall also be shown.
  7. When record bearings or angles or distances differ from measured bearings, angles or distances, both record and measured bearings, angles, and distances shall be clearly indicated. If the record description fails to form a mathematically closed figure, the surveyor shall so indicate.
  8. Measured and record distances from corners of parcels surveyed to the nearest right-of-way lines of streets in urban or suburban areas, together with recovered lot corners and evidence of lot corners, shall be noted. The distances to the nearest intersecting street shall be indicated and verified. Names and widths of streets

- and highways abutting the property surveyed and widths of rights of way shall be given. Observable evidence of access (or lack thereof) to such abutting streets or highways shall be indicated. Observable evidence of private roads shall be so indicated. Streets abutting the premises, which have been described in Record Documents, but not physically opened, shall be shown and so noted.
9. The identifying titles of all recorded plats, filed maps, right of way maps, or similar documents which the survey represents, wholly or in part, with their appropriate recording data. The survey shall indicate platted setback or building restriction lines which have been recorded in subdivision plats or which appear in a Record Document which has been delivered to the surveyor. Contiguity, gores, and overlaps along the exterior boundaries of the survey premises, where ascertainable from field evidence or Record Documents, or interior to those exterior boundaries, shall be clearly indicated or noted. Where only a part of a recorded lot or parcel is included in the survey, the balance of the lot or parcel shall be indicated.
  10. All evidence of found monuments shall be shown and noted. All evidence of monuments found beyond the surveyed premises on which establishment of the corners of the survey premises are dependent, and their application related to the survey shall be indicated.
  11. The character of any and all evidence of possession shall be stated and the location of such evidence carefully given in relation to both the measured boundary lines and those established by the record. An absence of notation on the survey shall be presumptive of no observable evidence of possession.
  12. The location of all buildings upon the plot or parcel shall be shown and their locations defined by measurements perpendicular to the boundaries. If there are no buildings, so state. Proper street numbers shall be shown where available.
  13. All easements evidenced by a Record Document which have been delivered to the surveyor shall be shown, both those burdening and those benefiting the property surveyed, indicating recording information. If such an easement cannot be located, a note to this affect shall be included. Observable evidence of easements and/or servitudes of all kinds, such as those created by roads, rights-of-ways, water courses, drains, telephone, telegraph, or electric

- lines, water, sewer, oil or gas pipelines on or across the surveyed property and on adjoining properties if they appear to affect the surveyed property, shall be located and noted. Surface indications, if any, or of underground easements and/or servitudes shall also be shown.
14. The character and location of all walls, buildings, fences, and other visible improvements within five feet of each side of the boundary lines shall be noted. Without expressing a legal opinion, physical evidence of all encroaching structural appurtenances and projections, such as fire escapes, bay windows, windows and doors that open out, flue pipes, stoops, eaves, cornices, areaways, stoops, trip, etc., by or on adjoining property or on abutting streets, on any easement or over setback lines shown by Record Documents shall be indicated with the extent of such encroachment or projection.
  15. Driveways and alleys on or crossing the property must be shown. Where there is evidence of use by other than the occupants of the property, the surveyor must so indicate on the plat or map. Where driveways or alleys on adjoining properties encroach, in whole or in part, on the property being surveyed, the surveyor must so indicate on the plat or map with appropriate measurements.
  16. Location, alignment and dimensions of all roads, curbs, walks, parking and paved areas abutting the subject land. Indicate road centerlines with true bearings and lengths by 50 foot stationing. Describe curves by designating the points of curvature and tangency by station. Include all curve data as well a location of radius and vertex points. Elevations on 50 foot (15 m) centers on centerline of roads, edges of roads and top and bottom of curbs.
  17. As accurately as the evidence permits, the location of cemeteries and burial grounds disclosed in the process of researching title to the premises or observed in the process of performing the field work for the survey, shall be shown.
  18. Ponds, lakes, springs, or rivers bordering on or running through the premises being surveyed shall be shown. When a property surveyed contains a natural water boundary, the surveyor shall measure the location of the boundary according to appropriate surveying methods and note on the plat or map the date of the measurement and the caveat that the boundary is subject to change due to natural causes

- and that it may or may not represent the actual location of the limit of title. When the surveyor is aware of changes in such boundaries, the extent of those changes shall be identified.
19. Contours at a minimum interval of 1 foot (305 mm). Base vertical control on the permanent (not assumed) National Geodetic Survey (NGS) or VA Medical Center Bench Mark. Note location, description and datum. Surveyor to establish three benchmarks on the property that are based on the NGS. Horizontal and vertical control to be provided on each control point.
  20. Identify and show if possible, setback, height, and floor space area restrictions of record or disclosed by applicable zoning or building codes (in addition to those recorded in subdivision maps). If none, so state.
  21. Exterior dimensions of all buildings at ground level. Show square footage of exterior footprint of all buildings at ground level and gross floor area of all buildings.
  22. Measured height of all buildings above grade at a defined location. If no defined location is provided, the point of measurement shall be shown.
  23. Elevations at each entrance to buildings, service docks, building corners, steps, ramps and grade slabs.
  24. Substantial, visible improvements (in addition to buildings) such as signs, parking areas, swimming pools, etc.
  25. Parking areas and, if striped, the striping and the type (eg. handicapped, motorcycle, regular, etc.) and number of parking spaces.
  26. Indication of access to a public way such as curb cuts and driveways.
  27. Location of utilities existing on or serving the surveyed property as determined by observed evidence together with plans and markings provided by utility companies, and other appropriate sources (with references as to the source of information. Locate and show all fire hydrants located within 500 feet of the subject property.
  28. Railroad tracks and sidings.
  29. Manholes, catch basins, valve vaults or other surface indications of subterranean uses together with depths or invert elevations, sizes, and materials of all pipes.

30. Wires and cables (including their function) crossing the survey premises, all poles on or within ten feet of the surveyed premises, and the dimensions of all cross-wires or overhangs affecting the surveyed premises.
31. Utility company installations on the surveyed premises.
32. Names of adjoining owners of platted lands together with zoning classification.
33. Observable evidence of earth moving work, building construction or building additions within recent months.
34. Any changes in street right-of-way lines either completed or proposed, and available from the controlling jurisdiction.  
Observable evidence of recent street or sidewalk construction or repairs.
35. Observable evidence of site use as a solid waste dump, sump or sanitary landfill.
36. All trees with a minimum diameter of 6" measured at 48" above the base of the tree. Perimeter outline only of thickly wooded areas with description of predominant vegetation.

- - - E N D - - -

**SECTION 02 41 00**  
**DEMOLITION**

**PART 1 - GENERAL**

**1.1 DESCRIPTION:**

This section specifies demolition and removal of buildings, portions of buildings, utilities, other structures and debris from trash dumps shown.

**1.2 RELATED WORK:**

- A. Demolition and removal of roads, walks, curbs, and on-grade slabs outside buildings to be demolished: Section 31 20 00, Earthwork.
- B. Safety Requirements: Section 01 35 26 Safety Requirements Article, ACCIDENT PREVENTION PLAN (APP).
- C. Disconnecting utility services prior to demolition: Section 01 00 00, GENERAL REQUIREMENTS.
- D. Reserved items that are to remain the property of the Government: Section 01 00 00, GENERAL REQUIREMENTS.
- E. Asbestos Removal: Not Used
- F. Lead Paint: Not Used.
- G. Environmental Protection: Section 01 57 19, TEMPORARY ENVIRONMENTAL CONTROLS.
- H. Construction Waste Management: Section 01 74 19 CONSTRUCTION WASTE MANAGEMENT.
- I. Infectious Control: Section 01 00 00, GENERAL REQUIREMENTS, Article 1.7, INFECTION PREVENTION MEASURES.

**1.3 PROTECTION:**

- A. Perform demolition in such manner as to eliminate hazards to persons and property; to minimize interference with use of adjacent areas, utilities and structures or interruption of use of such utilities; and to provide free passage to and from such adjacent areas of structures. Comply with requirements of GENERAL CONDITIONS Article, ACCIDENT PREVENTION.
- B. Provide safeguards, including warning signs, barricades, temporary fences, warning lights, and other similar items that are required for protection of all personnel during demolition and removal operations. Comply with requirements of Section 01 00 00, GENERAL REQUIREMENTS, Article PROTECTION OF EXISTING VEGETATION, STRUCTURES, EQUIPMENT, UTILITIES AND IMPROVEMENTS.

- C. Maintain fences, barricades, lights, and other similar items around exposed excavations until such excavations have been completely filled.
- D. Provide enclosed dust chutes with control gates from each floor to carry debris to truck beds and govern flow of material into truck. Provide overhead bridges of tight board or prefabricated metal construction at dust chutes to protect persons and property from falling debris.
- E. Prevent spread of flying particles and dust. Sprinkle rubbish and debris with water to keep dust to a minimum. Do not use water if it results in hazardous or objectionable condition such as, but not limited to; ice, flooding, or pollution. Vacuum and dust the work area daily.
- F. Not used.
- G. Before beginning any demolition work, the Contractor shall survey the site and examine the drawings and specifications to determine the extent of the work. The contractor shall take necessary precautions to avoid damages to existing items to remain in place, to be reused, or to remain the property of the Medical Center; any damaged items shall be repaired or replaced as approved by the COR. The Contractor shall coordinate the work of this section with all other work and shall construct and maintain shoring, bracing, and supports as required. The Contractor shall ensure that structural elements are not overloaded and shall be responsible for increasing structural supports or adding new supports as may be required as a result of any cutting, removal, or demolition work performed under this contract. Do not overload structural elements. Provide new supports and reinforcement for existing construction weakened by demolition or removal works. Repairs, reinforcement, or structural replacement must have COR's approval.
- H. The work shall comply with the requirements of Section 01 57 19, TEMPORARY ENVIRONMENTAL CONTROLS.
- I. The work shall comply with the requirements of Section 01 00 00, GENERAL REQUIREMENTS, Article 1.7 INFECTION PREVENTION MEASURES.

#### **1.4 UTILITY SERVICES:**

- A. Demolish and remove outside utility service lines shown to be removed.
- B. Remove abandoned outside utility lines that would interfere with installation of new utility lines and new construction.



**PART 2 - PRODUCTS (NOT USED)****PART 3 - EXECUTION****3.1 DEMOLITION:**

- A. Completely demolish and remove buildings and structures, including all appurtenances related or connected thereto, as noted below:
  - 1. As required for installation of new utility service lines.
  - 2. To full depth within an area defined by hypothetical lines located 1500 mm (5 feet) outside building lines of new structures.
- B. Debris, including brick, concrete, stone, metals and similar materials shall become property of Contractor and shall be disposed of by him daily, off the Medical Center, Cemetery Property, to avoid accumulation at the demolition site. Materials that cannot be removed daily shall be stored in areas specified by the COR. Break up concrete slabs below grade that do not require removal from present location into pieces not exceeding 600 mm (24 inches) square to permit drainage. Contractor shall dispose debris in compliance with applicable federal, state or local permits, rules and/or regulations.
- C. In removing buildings and structures of more than two stories, demolish work story by story starting at highest level and progressing down to third floor level. Demolition of first and second stories may proceed simultaneously.
- D. Remove and legally dispose of all materials, other than earth to remain as part of project work, from any trash dumps shown. Materials removed shall become property of contractor and shall be disposed of in compliance with applicable federal, state or local permits, rules and/or regulations. All materials in the indicated trash dump areas, including above surrounding grade and extending to a depth of 1500mm (5feet) below surrounding grade, shall be included as part of the lump sum compensation for the work of this section. Materials that are located beneath the surface of the surrounding ground more than 1500 mm (5 feet), or materials that are discovered to be hazardous, shall be handled as unforeseen. The removal of hazardous material shall be referred to Hazardous Materials specifications.
- E. Remove existing utilities as indicated or uncovered by work and terminate in a manner conforming to the nationally recognized code covering the specific utility and approved by the COR. When Utility lines are encountered that are not indicated on the drawings, the COR shall be notified prior to further work in that area.

**3.2 CLEAN-UP:**

On completion of work of this section and after removal of all debris, leave site in clean condition satisfactory to COR. Clean-up shall include off the Medical Center disposal of all items and materials not required to remain property of the Government as well as all debris and rubbish resulting from demolition operations.

- - - E N D - - -

**SECTION 04 05 13  
MASONRY MORTARING**

**PART 1 - GENERAL**

**1.1 DESCRIPTION:**

Section specifies mortar materials and mixes.

**1.2 RELATED WORK:**

- A. Mortar used in Section:
  - 1. Section 04 20 00, UNIT MASONRY.
- B. Mortar Color: Natural Gray

**1.3 TESTING LABORATORY-CONTRACTOR RETAINED**

- A. Engage a commercial testing laboratory approved by COR to perform tests specified below.
- B. Submit information regarding testing laboratory's facilities and qualifications of technical personnel to COR.

**1.4 TESTS**

- A. Test mortar and materials specified.
- B. Certified test reports.
- C. Identify materials by type, brand name and manufacturer or by origin.
- D. Do not use materials until laboratory test reports are approved by COR.
- E. After tests have been made and materials approved, do not change without additional test and approval of COR.
- F. Testing:
  - 1. Test materials proposed for use for compliance with specifications in accordance with test methods contained in referenced specifications and as follows:
  - 2. Mortar:
    - a. Test for compressive strength and water retention; ASTM C270.
    - b. Mortar compressive strengths 28 days as follows:
      - Type M: Minimum 17230 kPa (2500 psi) at 28 days.
      - Type S: Minimum 12400 kPa (1800 psi) at 28 days.
      - Type N: Minimum 5170 kPa (750 psi) at 28 days.
  - 3. Cement:
    - a. Test for water soluble alkali (nonstaining) when nonstaining cement is specified.
    - b. Nonstaining cement shall contain not more than 0.03 percent water soluble alkali.
  - 4. Sand: Test for deleterious substances, organic impurities, soundness and grading.
  - 5. High Bond Mortar: Not Used

G. Not used

### 1.5 SUBMITTALS

- A. Submit in accordance with Section 01 33 23, SHOP DRAWINGS, PRODUCT DATA, AND SAMPLES.
- B. Certificates:
  - 1. Not used
  - 2. Indicating that following items meet specifications:
    - a. Portland cement.
    - b. Masonry cement.
    - c. Mortar cement.
    - d. Hydrated lime.
    - e. Fine aggregate (sand).
    - g. not used.
- C. Laboratory Test Reports:
  - 1. Mortar, each type.
  - 2. Admixtures.
- D. Manufacturer's Literature and Data:
  - 1. Cement, each kind.
  - 2. Hydrated lime.
  - 3. Admixtures.
  - 4. Liquid acrylic resin.

### 1.6 PRODUCT DELIVERY, STORAGE AND HANDLING

- A. Deliver masonry materials in original sealed containers marked with name of manufacturer and identification of contents.
- B. Store masonry materials under waterproof covers on planking clear of ground, and protect damage from handling, dirt, stain, water and wind.

### 1.7 APPLICABLE PUBLICATIONS

- A. Publications listed below form a part of specification to extent referenced. Publications are referenced in text by basic designation only.
- B. American Society for Testing and Materials (ASTM):
  - C40-04.....Organic Impurities in Fine Aggregates for  
Concrete
  - C91-05.....Masonry Cement
  - C109-08.....Compressive Strength of Hydraulic Cement Mortars  
(Using 2-in. or 50-MM Cube Specimens)
  - C144-04.....Aggregate for Masonry Mortar
  - C150-09.....Portland Cement
  - C207-06.....Hydrated Lime for Masonry Purposes
  - C270-10.....Mortar for Unit Masonry

C307-03(R2008).....	Tensile Strength of Chemical - Resistant Mortar, Grouts, and Monolithic Surfacing
C321-00(R2005).....	Bond Strength of Chemical-Resistant Mortars
C348-08.....	Flexural Strength of Hydraulic Cement Mortars
C595-10.....	Blended Hydraulic Cement
C780-10.....	Preconstruction and Construction Evaluation of Mortars for Plain and Reinforced Unit Masonry
C979-10.....	Pigments for Integrally Colored Concrete
C1329-05.....	Mortar Cement

## **PART 2 - PRODUCTS**

### **2.1 HYDRATED LIME**

ASTM C207, Type S.

### **2.2 AGGREGATE FOR MASONRY MORTAR**

A. ASTM C144 and as follows:

1. Light colored sand for mortar for laying face brick.
2. White plastering sand meeting sieve analysis for mortar joints for pointing and laying of structural facing tile units except that 100 percent passes No. 8 sieve, and not more than 5 percent retained on No. 16 sieve.

B. Test sand for color value in accordance with ASTM C40. Sand producing color darker than specified standard is unacceptable.

### **2.3 BLENDED HYDRAULIC CEMENT**

ASTM C595, Type IS, IP.

### **2.4 MASONRY CEMENT**

A. ASTM C91. Type N, S, or M.

### **2.5 MORTAR CEMENT**

ASTM C1329, Type N, S or M.

### **2.6 PORTLAND CEMENT**

A. ASTM C150, Type I.

### **2.7 LIQUID ACRYLIC RESIN**

A formulation of acrylic polymers and modifiers in liquid form designed for use as an additive for mortar to improve physical properties.

### **2.8 WATER**

Potable, free of substances that are detrimental to mortar, masonry, and metal.

### **2.9 POINTING MORTAR**

A. not used

**2.10 MASONRY MORTAR**

- A. Conform to ASTM C270.
- B. Admixtures:
  - 1. Do not use mortar admixtures unless approved by Architect.
  - 2. Submit laboratory test report showing effect of proposed admixture on strength, water retention, and water repellency of mortar.
  - 3. Do not use antifreeze compounds.
- C. Colored Mortar:
  - 1. not used
- D. Color Admixtures:
  - 1. not used

**2.11 HIGH BOND MORTAR**

- A. Mixture by volume, one-part Portland cement, 1/4-part hydrated lime, three-parts sand, water, and liquid acrylic resin.
- B. Mortar properties when tested in accordance with referenced specifications.
  - 1. Compressive Strength, ASTM C109: Minimum 19,305 kPa (2800 psi), using 50 mm (2 inch) cubes.
  - 2. Tensile Strength, ASTM C307: 3861 kPa Minimum (560 psi), using the 25mm (1 inch) briquettes.
  - 3. Flexural Strength, ASTM C348: Minimum 6067 kPa (880 psi), using flexural bar.
  - 4. Bond Strength, ASTM C321: Minimum 2965 kPa (430 psi), using crossed brick.

**2.12 COLOR ADMIXTURE**

- A. Not used

**PART 3 - EXECUTION****3.1 MIXING**

- A. Mix in a mechanically operated mortar mixer.
  - 1. Mix mortar for at least three minutes but not more than five minutes.
- B. Measure ingredients by volume. Measure by the use of a container of known capacity.
- C. Mix water with dry ingredients in sufficient amount to provide a workable mixture which will adhere to vertical surfaces of masonry units.
- D. not used
- E. Pointing Mortar:
  - 1. not used

**3.2 MORTAR USE LOCATION**

- A. not used

- B. Use Type S mortar for masonry containing vertical reinforcing bars (non-engineered)
- C. not used
- D. Use Type N mortar for other masonry work, except as otherwise specified.
- E. not used

- - - E N D - - -

**SECTION 04 20 00**  
**UNIT MASONRY**

**PART 1 - GENERAL**

**1.1 DESCRIPTION**

This section specifies requirements for construction of masonry unit walls.

**1.2 RELATED WORK**

- A. Mortars: Section 04 05 13, MASONRY MORTARING.
- B. Steel lintels and shelf angles: not used.
- C. Cavity insulation: not used.
- D. Flashing: not used.
- E. Sealants and sealant installation: Section 07 92 00, JOINT SEALANTS.
- F. Color and texture of masonry units: standard smooth

**1.3 SUBMITTALS**

- A. Submit in accordance with Section 01 33 23, SHOP DRAWINGS, PRODUCT DATA AND SAMPLES.
- B. Samples:
  - 1. Not used
  - 2. Concrete masonry units, when exposed in finish work.
  - 3. Anchors, and ties, one each and joint reinforcing 1200 mm (48 inches) long.
  - 4. Not used.
  - 5. Not used.
- C. Shop Drawings:
  - 1. Special masonry shapes.
  - 2. Drawings, showing reinforcement, applicable dimensions and methods of hanging soffit or lintel masonry and reinforcing masonry for embedment of anchors for hung fixtures.
  - 3. Not used.
- D. Certificates:
  - 1. Certificates signed by manufacturer, including name and address of contractor, project location, and the quantity, and date or dates of shipment of delivery to which certificate applies.
  - 2. Indicating that the following items meet specification requirements:
    - a. Not used.
    - b. Concrete masonry units, including fire-resistant rated units.
    - c. Not used



- 3. Testing laboratories facilities and qualifications of its principals and key personnel to perform tests specified.

E. Laboratory Test Reports:

- 1. Not used.

F. Manufacturer's Literature and Data:

- 1. Anchors, ties, and reinforcement.
- 2. Shear keys.
- 3. Reinforcing bars.

**1.4 SAMPLE PANEL**

- A. Not required

**1.5 WARRANTY**

Warrant exterior masonry walls against moisture leaks and subject to terms of "Warranty of Construction", FAR clause 52.246-21.

**1.6 APPLICABLE PUBLICATIONS**

- A. Publications listed below form a part of this specification to the extent referenced. Publications are referenced in the text by the basic designation only.

B. American Society for Testing and Materials (ASTM):

A951-06.....Steel Wire for Masonry Joint Reinforcement.

A615/A615M-09.....Deformed and Plain Billet-Steel Bars for  
Concrete Reinforcement.

A675/A675M-03(R2009)....Standard Specification for Steel Bars, Carbon,  
Hot-Wrought, Special Quality, Mechanical  
Properties

C34-03.....Structural Clay Load-Bearing Wall Tile

C55-09.....Concrete Building Brick

C56-10.....Structural Clay Non-Load-Bearing Tile

C62-10.....Building Brick (Solid Masonry Units Made From  
Clay or Shale)

C67-09.....Sampling and Testing Brick and Structural Clay  
Tile

C90-11.....Load-Bearing Concrete Masonry Units

C126-10.....Ceramic Glazed Structural Clay Facing Tile,  
Facing Brick, and Solid Masonry Units

C216-10.....Facing Brick (Solid Masonry Units Made From  
Clay or Shale)

C476-10.....Standard Specification for Grout for Masonry

- C612-10.....Mineral Fiber Block and Board Thermal  
Insulation
- C744-11.....Prefaced Concrete and Calcium Silicate Masonry  
Units.
- D1056-07.....Flexible Cellular Materials - Sponge or  
Expanded Rubber
- D2000-08.....Rubber Products in Automotive Applications
- D2240-05(R2010).....Rubber Property - Durometer Hardness
- D3574-08.....Flexible Cellular Materials-Slab, Bonded, and  
Molded Urethane Foams
- F1667-11.....Fasteners: Nails, Spikes and Staples
- C. Masonry Industry Council:  
Hot and Cold Weather Masonry Construction Manual-98 (R2000).
- D. American Welding Society (AWS):  
D1.4-11 Structural Welding Code - Reinforcing Steel.
- E. Federal Specifications (FS):  
FF-S-107C-00.....Screws, Tapping and Drive
- F. Brick Industry Association - Technical Notes on Brick Construction  
(BIA):  
11-2001.....Guide Specifications for Brick Masonry, Part I  
11A-1988.....Guide Specifications for Brick Masonry, Part II  
11B-1988.....Guide Specifications for Brick Masonry, Part  
III Execution  
11C-1998.....Guide Specification for Brick Masonry  
Engineered Brick Masonry, Part IV  
11D-1988.....Guide Specifications for Brick Masonry  
Engineered Brick Masonry, Part IV continued
- G. Masonry Standards Joint Committee; Specifications for Masonry  
Structures TMS 602-08/ACI 530.1-08/ASCE 6-08 (2008 MSJC Book Version  
TMS-0402-08).

**PART 2 - PRODUCTS**

**2.1 BRICK**

- A. Face Brick: Not Used
- B. Building Brick: Not Used
- C. Ceramic Glazed Facing Brick: Not Used

**2.2 CONCRETE MASONRY UNITS**

- A. Hollow and Solid Load-Bearing Concrete Masonry Units: ASTM C90.

1. Unit Weight: Normal weight.
2. Not used
3. Sizes: Modular.
4. For molded faces used as a finished surface, use concrete masonry units with uniform fine to medium surface texture unless specified otherwise.
5. Use bullnose concrete masonry units at corners exposed in finished work with 25 mm (one inch) minimum radius rounded vertical exterior corners (bullnose units).
6. Customized units:
  - a. Sound-Absorbing Units:
    - 1) Not used
  - b. Split-face Units:
    - 1) Not used
  - c. Glazed Face Units: Not used
- B. Concrete Brick: Not used

### **2.3 CLAY TILE UNITS**

- A. Not Used

### **2.4 SHEAR KEYS**

- A. ASTM D2000, solid extruded cross-shaped section of rubber, neoprene, or polyvinyl chloride, with a durometer hardness of approximately 80 when tested in accordance with ASTM D2240, and a minimum shear strength of 3.5 MPa (500 psi).
- B. Shear key dimensions: Approximately 70 mm by 8 mm for long flange and 38 mm by 16 mm for short flange (2-3/4 inches by 5/16 inch for long flange, and 1-1/2 inches by 5/8 inch for short flange).

### **2.5 ANCHORS, TIES, AND REINFORCEMENT**

- A. Steel Reinforcing Bars: ASTM A615M, deformed bars, grade as shown.
- B. Joint Reinforcement:
  1. Form from wire complying with ASTM A951.
  2. Galvanized after fabrication.
  3. Width of joint reinforcement 40 mm (0.16 inches) less than nominal width of masonry wall or partition.
  4. Cross wires welded to longitudinal wires.
  5. Joint reinforcement at least 3000 mm (10 feet) in length.
  6. Joint reinforcement in rolls is not acceptable.
  7. Joint reinforcement that is crimped to form drip is not acceptable.

8. Maximum spacing of cross wires 400 mm (16 inch) to longitudinal wires.
9. Ladder Design:
  - a. Longitudinal wires deformed 4 mm (0.16 inch) diameter wire.
  - b. Cross wires 4 mm (0.16 inch) diameter.
10. Trussed Design:
  - a. Not used
11. Multiple Wythes and Cavity wall ties:
  - a. Not used
- C. Adjustable Veneer Anchor for Frame Walls:
  1. Not used
- D. Dovetail Anchors:
  1. Not used
- E. Individual ties:
  1. Rectangular ties: Form from 5 mm (3/16 inch) diameter galvanized steel rod to a rectangular shape not less than 50 mm (2 inches) wide by sufficient length for ends of ties to extend within 25 mm (1 inch) of each face of wall. Ties that are crimped to form drip are not permitted.
  2. Adjustable Cavity Wall Ties:
    - a. Not Used
- F. Wall Ties, (Mesh or Wire):
  1. Not used
- G. Corrugated Wall Tie:
  1. Not used
- H. Adjustable Steel Column Anchor:
  1. Not used
- I. Adjustable Steel Beam Anchor:
  1. Not used
- J. Ridge Wall Anchors:
  1. Not used

## **2.6 PREFORMED COMPRESSIBLE JOINT FILLER**

- A. Thickness and depth to fill the joint as specified.
- B. Closed Cell Neoprene: ASTM D1056, Type 2, Class A, Grade 1, B2F1.
- C. Non-Combustible Type: ASTM C612, Class 5, 1800 degrees F.

## **2.7 ACCESSORIES**

- A. Not used.
- B. Box Board:

1. Not used

C. Masonry Cleaner:

1. Detergent type cleaner selected for each type masonry used.
2. Acid cleaners are not acceptable.
3. Use soapless type specially prepared for cleaning brick or concrete masonry as appropriate.

D. Fasteners:

1. Concrete Nails: ASTM F1667, Type I, Style 11, 19 mm (3/4 inch) minimum length.
2. Masonry Nails: ASTM F1667, Type I, Style 17, 19 mm (3/4 inch) minimum length.
3. Screws: FS-FF-S-107, Type A, AB, SF thread forming or cutting.

**2.8 PRE-BUILT MASONRY PANELS**

- A. Not used

**PART 3 - EXECUTION**

**3.1 JOB CONDITIONS**

A. Protection:

1. Not required

B. Cold Weather Protection:

1. Not required

**3.2 CONSTRUCTION TOLERANCES**

- A. Lay masonry units plumb, level and true to line within the tolerances as per MSJC requirements and as follows:

B. Maximum variation from plumb:

1. In 3000 mm (10 feet) - 6 mm (1/4 inch).
2. In 6000 mm (20 feet) - 10 mm (3/8 inch).
3. In 12 000 mm (40 feet) or more - 13 mm (1/2 inch).

C. Maximum variation from level:

1. In any bay or up to 6000 mm (20 feet) - 6 mm (1/4 inch).
2. In 12 000 mm (40 feet) or more - 13 mm (1/2 inch).

D. Maximum variation from linear building lines:

1. In any bay or up to 6000 mm (20 feet) - 13 mm (1/2 inch).
2. In 12 000 mm (40 feet) or more - 19 mm (3/4 inch).

E. Maximum variation in cross-sectional dimensions of columns and thickness of walls from dimensions shown:

1. Minus 6 mm (1/4 inch).
2. Plus 13 mm (1/2 inch).

### 3.3 INSTALLATION GENERAL

- A. Keep finish work free from mortar smears or spatters, and leave neat and clean.
- B. Anchor masonry as specified in Paragraph, ANCHORAGE.
- C. Wall Openings: Not used
- D. Tooling Joints:
  - 1. Do not tool until mortar has stiffened enough to retain thumb print when thumb is pressed against mortar.
  - 2. Tool while mortar is soft enough to be compressed into joints and not raked out.
  - 3. Finish joints in exterior face masonry work with a jointing tool, and provide smooth, water-tight concave joint unless specified otherwise.
  - 4. Tool Exposed interior joints in finish work concave unless specified otherwise.
- E. Partition Height:
  - 1. Per drawings.
- F. Lintels:
  - 1. Not required
- G. Wall, Furring, and Partition Units:
  - 1. Lay out field units to provide for running bond of walls and partitions, with vertical joints in second course centering on first course units unless specified otherwise.
  - 2. Align head joints of alternate vertical courses.
  - 3. At sides of openings, balance head joints in each course on vertical center lines of openings.
  - 4. Use no piece shorter than 100 mm (4 inches) long.
  - 5. On interior partitions provide a 6 mm (1/4 inch) open joint for caulking between existing construction and abutting masonry partitions.
  - 6. Use not less than 100 mm (4 inches) nominal thick masonry for free standing furring unless shown otherwise.
  - 7. Not used
- H. Not used
- I. Before connecting new masonry with previously laid, remove loosened masonry or mortar, and clean and wet work in place as specified under wetting.

- J. When new masonry partitions start on existing floors, machine cut existing floor finish material down to concrete surface.
- K. Structural Steel Encased in Masonry:
  - 1. Not required
- L. Chases:
  - 1. Not required
- M. Wetting and Wetting Test:
  - 1. Do not wet concrete masonry units or glazed structural facing tile before laying.
- N. Temporary Formwork: Provide formwork and shores as required for temporary support of reinforced masonry elements.
- O. Construct formwork to conform to shape, line and dimensions shown. Make sufficiently tight to prevent leakage of mortar, grout, or concrete (if any). Brace, tie and support as required to maintain position and shape during construction and curing of reinforced masonry.
- P. Do not remove forms and shores until reinforced masonry members have hardened sufficiently to carry their own weight and all other reasonable temporary loads that may be placed on them during construction.
- Q. Allow not less than the following minimum time to elapse after completion of members before removing shores or forms, provided suitable curing conditions have been obtained during the curing period.

#### **3.4 ANCHORAGE**

- A. Veneer to Frame Walls:
  - 1. Not used
- B. Veneer to Concrete Walls:
  - 1. Not used
- C. Masonry Facing to Backup and Cavity Wall Ties:
  - 1. Not used
- D. Anchorage of Abutting Masonry:
  - 1. Not used
  - 2. Not used
  - 3. Anchor abutting masonry walls and partitions to concrete with dovetail anchors. Install dovetail slots vertically in concrete at centerline of abutting wall or partition. Locate dovetail anchors at 400 mm (16 inch) maximum vertical intervals. Secure anchors to

existing wall with two 9 mm (3/8 inch) by 75 mm (3 inch) expansion bolts or two power-driven fasteners.

4. Not used

E. Masonry Furring:

1. Not used.

F. Anchorage to Steel Beams or Columns:

1. Not used

### 3.5 REINFORCEMENT

A. Joint Reinforcement:

1. Not used

2. Not used

3. Not used

4. Locate joint reinforcement in mortar joints at 400 mm (16 inch) maximum vertical intervals.

5. Not used.

6. Joint reinforcement is required in every other course of stack bond CMU masonry.

7. Not used

B. Steel Reinforcing Bars:

1. Install in cells of hollow masonry units where required for vertical reinforcement and in bond beam units for lintels and bond beam horizontal reinforcement. Install in wall cavities of reinforced masonry walls where shown.

2. Use grade 60 bars if not specified otherwise.

3. Bond Beams:

a. Form Bond beams of load-bearing concrete masonry units filled with ASTM C476 grout and reinforced with 2-#15m (#5) reinforcing steel unless shown otherwise. Do not cut reinforcement.

b. Brake bond beams only at expansion joints and at control joints, if shown.

4. Stack Bond:

a. Locate additional joint reinforcement in vertical and horizontal joints as shown.

b. Anchor vertical reinforcement into the foundation or wall or bond beam below and hold in place.

c. Not used

5. Grout openings:

a. Not used



- b. Locate 75 mm x 75 mm (3 in. x 3 in.) min. clean-out holes at location of vertical reinforcement.
- c. Keep grout space clean of mortar accumulation and sand debris. Clean the grout space every day using a high pressure jet stream of water, or compressed air, or industrial vacuum, or by laying wood strips on the metal ties as the wall is built. If wood strips are used, lift strips with wires as the wall progresses and before placing each succeeding course of wall ties.

### **3.6 BRICK EXPANSION AND CMU CONTROL JOINTS.**

- A. Provide CMU control (CJ) joints where shown on drawings.
- B. Keep joint free of mortar and other debris.
- C. Where joints occur in masonry walls.
  - 1. Not used.
  - 2. Install cross shaped shear keys in concrete masonry unit wythe with preformed compressible joint filler on each side of shear key unless otherwise specified.
  - 3. Install filler, backer rod, and sealant on exposed faces.
- D. Use standard notched concrete masonry units (sash blocks) made in full and half-length units where shear keys are used to create a continuous vertical joint.
- E. Interrupt steel joint reinforcement at expansion and control joints unless otherwise shown.
- F. Fill opening in exposed face of expansion and control joints with sealant as specified in Section 07 92 00, JOINT SEALANTS.

### **3.7 BUILDING EXPANSION AND SEISMIC JOINTS**

- A. Not used

### **3.8 ISOLATION SEAL**

- A. Not used

### **3.9 BRICKWORK**

- A. Not used

### **3.10 CONCRETE MASONRY UNITS**

- A. Kind and Users:

- 1. Provide special concrete masonry shapes as required, including lintel and bond beam units, sash units, and corner units. Use solid

concrete masonry units, where full units cannot be used, or where needed for anchorage of accessories.

2. Not used
3. Provide rounded corner (bullnose) shapes at exterior corners.
4. Do not use brick jambs in exposed finish work.
5. Not used.
6. Not used.
7. Structural Clay Tile Units (Option): Not used

B. Laying:

1. Lay concrete masonry units with 10 mm (3/8 inch) joints, with a bond overlap of not less than 1/4 of the unit length, except where stack bond is required.
2. Do not wet concrete masonry units before laying.
3. Bond external corners of partitions by overlapping alternate courses.
4. Lay first course in a full mortar bed.
5. Set anchorage items as work progress.
6. Where ends of anchors, bolts, and other embedded items, project into voids of units, completely fill such voids with mortar or grout.
7. Provide a 6 mm (1/4 inch) open joint for caulking between existing construction, exterior walls, concrete work, and abutting masonry partitions.
8. Lay concrete masonry units with full face shell mortar beds and fill head joint beds for depth equivalent to face shell thickness.
9. Lay concrete masonry units so that cores of units, that are to be filled with grout, are vertically continuous with joints of cross webs of such cores completely filled with mortar. Unobstructed core openings not less than 50 mm (2 inches) by 75 mm (3 inches).
10. Do not wedge the masonry against the steel reinforcing. Minimum 13 mm (1/2 inch) clear distance between reinforcing and masonry units.
11. Install deformed reinforcing bars of sizes shown.
12. Steel reinforcement shall be at time of placement, free of loose flaky rust, mud, oil, or other coatings that will destroy or reduce bond.
13. Steel reinforcement shall be in place before grouting.
14. Minimum clear distance between parallel bars: One bar diameter.

15. Hold vertical steel reinforcement in place by centering clips, caging devices, tie wire, or other approved methods, vertically at spacings noted.
16. Support vertical bars near each end and at intermediate intervals not exceeding 192 bar diameters.
17. Reinforcement shall be fully encased by grout or concrete.
18. Splice reinforcement or attach reinforcement to dowels by placing in contact and secured or by placing the reinforcement within 1/5 of the required bar splice length.
19. Stagger splices in adjacent horizontal reinforcing bars. Lap reinforcing bars at splices a minimum of 40 bar diameters.
20. Grout cells of concrete masonry units, containing the reinforcing bars, solid as specified under grouting.
21. Cavity and joint horizontal reinforcement may be placed as the masonry work progresses.
22. Rake joints 6 to 10 mm (1/4 to 3/8 inch) deep for pointing with colored mortar when colored mortar is not full depth.

C. Waterproofing Parging:

1. Not used

**3.11 GLAZED STRUCTURAL FACING TILE (GSFT)**

- A. Not used

**3.12 POINTING**

- A. Fill joints with pointing mortar using rubber float trowel to rub mortar solidly into raked joints.
- B. Wipe off excess mortar from joints of glazed masonry units with dry cloth.
- C. Finish exposed joints in finish work with a jointing tool to provide a smooth concave joint unless specified otherwise.
- D. At joints with existing work match existing joint.

**3.13 GROUTING**

A. Preparation:

1. Clean grout space of mortar droppings before placing grout.
2. Close cleanouts.
3. Not used
4. Verify reinforcing bars are in cells of units or between wythes as shown.

B. Placing:

1. Place grout by hand bucket, concrete hopper, or grout pump.

2. Consolidate each lift of grout after free water has disappeared but before plasticity is lost.

3. Do not slush with mortar or use mortar with grout.

4. Interruptions:

a. When grouting must be stopped for more than an hour, top off grout 40 mm (1-1/2 inch) below top of last masonry course.

b. Grout from dam to dam on high lift method.

c. A longitudinal run of masonry may be stopped off only by raking back one-half a masonry unit length in each course and stopping grout 100 mm (4 inches) back of rake on low lift method.

C. Puddling Method:

1. Not used

D. Low Lift Method:

1. Construct masonry to a height of 1.5 m (5 ft) maximum before grouting.

2. Grout in one continuous operation and consolidate grout by mechanical vibration and reconsolidate after initial water loss and settlement has occurred.

E. High Lift Method:

1. Not used

### **3.14 PLACING REINFORCEMENT**

A. General: Clean reinforcement of loose rust, mill scale, earth, ice or other materials which will reduce bond to mortar or grout. Do not use reinforcement bars with kinks or bends not shown on the Contract Drawings or final shop drawings, or bars with reduced cross-section due to excessive rusting or other causes.

B. Position reinforcement accurately at the spacing indicated. Support and secure vertical bars against displacement. Horizontal reinforcement may be placed as the masonry work progresses. Where vertical bars are shown in close proximity, provide a clear distance between bars of not less than the nominal bar diameter or 25 mm (1 inch), whichever is greater.

C. Not used

D. Splice reinforcement bars where shown; do not splice at other places unless accepted by the COR. Provide lapped splices, unless otherwise indicated. In splicing vertical bars or attaching to dowels, lap ends, place in contact and wire tie.

E. Provide not less than minimum lap as indicated on shop drawings, or if not indicated, as required by governing code.

- F. Not used
- G. Embed metal ties in mortar joints as work progresses, with a minimum mortar cover of 15 mm (5/8 inch) on exterior face of walls and 13 mm (1/2 inch) at other locations.
- H. Embed prefabricated horizontal joint reinforcement as the work progresses, with a minimum cover of 15 mm (5/8 inch) on exterior face of walls and 13 mm (1/2 inch) at other locations. Lap joint reinforcement not less than 150 mm (6 inches) at ends. Use prefabricated "L" and "T" sections to provide continuity at corners and intersections. Cut and bend joint reinforcement as recommended by manufacturer for continuity at returns, offsets, column fireproofing, pipe enclosures and other special conditions.
- I. Anchoring: Anchor reinforced masonry work to supporting structure as indicated.
- J. Anchor reinforced masonry walls to non-reinforced masonry where they intersect.

### **3.15 INSTALLATION OF REINFORCED BRICK MASONRY**

- A. Not used

### **3.16 INSTALLATION OF REINFORCED CONCRETE UNIT MASONRY**

- A. Do not wet concrete masonry units (CMU).
- B. Lay CMU units with full-face shell mortar beds. Fill vertical head joints (end joints between units) solidly with mortar from face of unit to a distance behind face equal to not less than the thickness of longitudinal face shells. Solidly bed cross-webs of starting courses in mortar. Maintain head and bed joint widths shown, or if not shown, provide 10 mm (3/8 inch) joints.
- C. Where solid CMU units are shown, lay with full mortar head and bed joints.
- D. Walls:
  1. Pattern Bond: Lay CMU wall units in 1/2-running bond with vertical joints in each course centered on units in courses above and below, unless otherwise indicated. Bond and interlock each course at corners and intersections. Use special-shaped units where shown, and as required for corners, jambs, sash, control joints, lintels, bond beams and other special conditions.
  2. Maintain vertical continuity of core or cell cavities, which are to be reinforced and grouted, to provide minimum clear dimension

- indicated and to provide minimum clearance and grout coverage for vertical reinforcement bars. Keep cavities free of mortar. Solidly bed webs in mortar where adjacent to reinforced cores or cells.
3. Where horizontal reinforced beams (bond beams) are shown, use special units or modify regular units to allow for placement of continuous horizontal reinforcement bars. Place small mesh expanded metal lath or wire screening in mortar joints under bond beam courses over cores or cells of non-reinforced vertical cells, or provide units with solid bottoms.

E. Columns, Piers and Pilasters:

1. Not used

F. Grouting:

1. Use "Fine Grout" per ASTM C476 for filling spaces less than 100 mm (4 inches) in one or both horizontal directions.
2. Use "Coarse Grout" per ASTM C476 for filling 100 mm (4 inch) spaces or larger in both horizontal directions.

G. Low-Lift Grouting:

1. Provide minimum clear dimension of 50 mm (2 inches) and clear area of 5160 mm<sup>2</sup> (8 square inches) in vertical cores to be grouted.
2. Place vertical reinforcement prior to grouting of CMU. Extend above elevation of maximum pour height as required for splicing. Support in position at vertical intervals not exceeding 192 bar diameters nor 3 m (10 feet).
3. Lay CMU to maximum pour height. Do not exceed 1.5 m (5 foot) height, or if bond beam occurs below 1.5 m (5 foot) height, stop pour 38 mm (1-1/2 in) below top of bond beam.
4. Pour grout using chute container with spout or pump hose. Rod or vibrate grout during placing. Place grout continuously; do not interrupt pouring of grout for more than one hour. Terminate grout pours 38 mm (1-1/2 inches) below top course of pour.
5. Bond Beams: Stop grout in vertical cells 38 mm (1-1/2 inches) below bond beam course. Place horizontal reinforcement in bond beams; lap at corners and intersections as shown. Place grout in bond beam course before filling vertical cores above bond beam.

H. High-Lift Grouting:

1. Not used

**3.17 CLEANING AND REPAIR**

A. General:

1. Clean exposed masonry surfaces on completion.
2. Protect adjoining construction materials and landscaping during cleaning operations.
3. Cut out defective exposed new joints to depth of approximately 19 mm (3/4 inch) and repoint.
4. Remove mortar droppings and other foreign substances from wall surfaces.

B. Brickwork:

1. Not used.

C. Concrete Masonry Units:

1. Immediately following setting, brush exposed surfaces free of mortar or other foreign matter.
2. Allow mud to dry before brushing.

D. Glazed Structural Facing Tile or Brick Units:

1. Not used

**3.18 WATER PENETRATION TESTING**

- A. Not required

- - - E N D - - -

**SECTION 05 50 00**  
**METAL FABRICATIONS**

**PART 1 - GENERAL**

**1.1 DESCRIPTION**

- A. This section specifies items and assemblies fabricated from structural steel shapes and other materials as shown and specified.
- B. Items specified.
  - 1. Support for Wall and Ceiling Mounted Items: Toilet partition support
  - 2. Steel Counter or Bench Top Frame and Leg

**1.2 RELATED WORK**

- A. Colors, finishes, and textures: Section 09 06 00, SCHEDULE FOR FINISHES.
- B. Prime and finish painting: Section 09 91 00, PAINTING.

**1.3 SUBMITTALS**

- A. Submit in accordance with Section 01 33 23, SHOP DRAWINGS, PRODUCT DATA, AND SAMPLES.
- B. Manufacturer's Literature and Data:
- C. Shop Drawings:
  - 1. Each item specified, showing complete detail, location in the project, material and size of components, method of joining various components and assemblies, finish, and location, size and type of anchors.
  - 2. Mark items requiring field assembly for erection identification and furnish erection drawings and instructions.
  - 3. Provide templates and rough-in measurements as required.
- D. Manufacturer's Certificates:
  - 1. Anodized finish as specified.
  - 2. Live load designs as specified.
- E. Design Calculations for specified live loads including dead loads.
- F. Furnish setting drawings and instructions for installation of anchors to be preset into concrete and masonry work, and for the positioning of items having anchors to be built into concrete or masonry construction.

**1.4 QUALITY ASSURANCE**

- A. Each manufactured product shall meet, as a minimum, the requirements specified, and shall be a standard commercial product of a manufacturer regularly presently manufacturing items of type specified.



- B. Each product type shall be the same and be made by the same manufacturer.
- C. Assembled product to the greatest extent possible before delivery to the site.
- D. Include additional features, which are not specifically prohibited by this specification, but which are a part of the manufacturer's standard commercial product.

#### 1.5 APPLICABLE PUBLICATIONS

- A. The publications listed below form a part of this specification to the extent referenced. The publications are referenced in the text by the basic designation only.
- B. American Society of Mechanical Engineers (ASME):
  - B18.6.1-97.....Wood Screws
  - B18.2.2-87(R2005).....Square and Hex Nuts
- C. American Society for Testing and Materials (ASTM):
  - A36/A36M-12.....Structural Steel
  - A47-99(R2009).....Malleable Iron Castings
  - A48-03(R2012).....Gray Iron Castings
  - A53-12.....Pipe, Steel, Black and Hot-Dipped, Zinc-Coated  
Welded and Seamless
  - A123-12.....Zinc (Hot-Dip Galvanized) Coatings on Iron and  
Steel Products
  - A240/A240M-14.....Standard Specification for Chromium and  
Chromium-Nickel Stainless Steel Plate, Sheet  
and Strip for Pressure Vessels and for General  
Applications.
  - A269-10.....Seamless and Welded Austenitic Stainless Steel  
Tubing for General Service
  - A307-12.....Carbon Steel Bolts and Studs, 60,000 PSI  
Tensile Strength
  - A391/A391M-07(R2012)....Grade 80 Alloy Steel Chain
  - A786/A786M-09.....Rolled Steel Floor Plate
  - B221-13.....Aluminum and Aluminum-Alloy Extruded Bars,  
Rods, Wire, Shapes, and Tubes
  - B456-11.....Electrodeposited Coatings of Copper Plus Nickel  
Plus Chromium and Nickel Plus Chromium
  - B632-08.....Aluminum-Alloy Rolled Tread Plate

- C1107-13.....Packaged Dry, Hydraulic-Cement Grout  
(Nonshrink)
- D3656-13.....Insect Screening and Louver Cloth Woven from  
Vinyl-Coated Glass Yarns
- F436-11.....Hardened Steel Washers
- F468-06(R2012).....Nonferrous Bolts, Hex Cap Screws, Socket Head  
Cap Screws and Studs for General Use
- F593-13.....Stainless Steel Bolts, Hex Cap Screws, and  
Studs
- F1667-11.....Driven Fasteners: Nails, Spikes and Staples
- D. American Welding Society (AWS):
- D1.1-10.....Structural Welding Code Steel
- D1.2-08.....Structural Welding Code Aluminum
- D1.3-08.....Structural Welding Code Sheet Steel
- E. National Association of Architectural Metal Manufacturers (NAAMM)
- AMP 521-01.....Pipe Railing Manual
- AMP 500-06.....Metal Finishes Manual
- MBG 531-09.....Metal Bar Grating Manual
- MBG 532-09.....Heavy Duty Metal Bar Grating Manual
- F. Structural Steel Painting Council (SSPC)/Society of Protective  
Coatings:
- SP 1-04.....No. 1, Solvent Cleaning
- SP 2-04.....No. 2, Hand Tool Cleaning
- SP 3-04.....No. 3, Power Tool Cleaning
- G. Federal Specifications (Fed. Spec):
- RR-T-650E.....Treads, Metallic and Nonmetallic, Nonskid

## **PART 2 - PRODUCTS**

### **2.1 DESIGN CRITERIA**

- A. In addition to the dead loads, design fabrications to support the following live loads unless otherwise specified.
- B. Overhead toilet partition support: 45 kg (100 pounds) at any point.

### **2.2 MATERIALS**

- A. Structural Steel: ASTM A36.
- B. Stainless Steel: ASTM A240, Type 302 or 304.
- C. Modular Channel Units:
1. Factory fabricated, channel shaped, cold formed sheet steel shapes, complete with fittings bolts and nuts required for assembly.

2. Form channel within turned pyramid shaped clamping ridges on each side.
3. Provide case hardened steel nuts with serrated grooves in the top edges designed to be inserted in the channel at any point and be given a quarter turn so as to engage the channel clamping ridges. Provide each nut with a spring designed to hold the nut in place.
4. Factory finish channels and parts with oven baked primer when exposed to view. Channels fabricated of ASTM A525, G90 galvanized steel may have primer omitted in concealed locations. Finish screws and nuts with zinc coating.

### **2.3 HARDWARE**

#### A. Rough Hardware:

1. Furnish rough hardware with a standard plating, applied after punching, forming and assembly of parts; galvanized, cadmium plated, or zinc-coated by electro-galvanizing process. Galvanized G-90 where specified.
2. Use G90 galvanized coating on ferrous metal for exterior work unless non-ferrous metal or stainless is used.

#### B. Fasteners:

1. Bolts with Nuts:
  - a. ASME B18.2.2.
  - b. ASTM A307 for 415 MPa (60,000 psi) tensile strength bolts.
  - c. ASTM F468 for nonferrous bolts.
  - d. ASTM F593 for stainless steel.
2. Screws: ASME B18.6.1.
3. Washers: ASTM F436, type to suit material and anchorage.
4. Nails: ASTM F1667, Type I, style 6 or 14 for finish work.

### **2.4 FABRICATION GENERAL**

#### A. Material

1. Use material as specified. Use material of commercial quality and suitable for intended purpose for material that is not named or its standard of quality not specified.
2. Use material free of defects which could affect the appearance or service ability of the finished product.

#### B. Size:

1. Size and thickness of members as required.
2. When size and thickness is not specified or shown for an individual part, use size and thickness not less than that used for the same

component on similar standard commercial items or in accordance with established shop methods.

#### C. Connections

1. Except as otherwise specified, connections may be made by welding, riveting or bolting.
2. Field riveting will not be approved.
3. Design size, number and placement of fasteners, to develop a joint strength of not less than the design value.
4. Holes, for rivets and bolts: Accurately punched or drilled and burrs removed.
5. Size and shape welds to develop the full design strength of the parts connected by welds and to transmit imposed stresses without permanent deformation or failure when subject to service loadings.
6. Use Rivets and bolts of material selected to prevent corrosion (electrolysis) at bimetallic contacts. Plated or coated material will not be approved.
7. Use stainless steel connectors for removable members machine screws or bolts.

#### D. Fasteners and Anchors

1. Use methods for fastening or anchoring metal fabrications to building construction as shown or specified.
2. Where fasteners and anchors are not shown, design the type, size, location and spacing to resist the loads imposed without deformation of the members or causing failure of the anchor or fastener, and suit the sequence of installation.
3. Use material and finish of the fasteners compatible with the kinds of materials which are fastened together and their location in the finished work.
4. Fasteners for securing metal fabrications to new construction only, may be by use of threaded or wedge type inserts or by anchors for welding to the metal fabrication for installation before the concrete is placed or as masonry is laid.
5. Fasteners for securing metal fabrication to existing construction or new construction may be expansion bolts, toggle bolts, power actuated drive pins, welding, self drilling and tapping screws or bolts.

#### E. Workmanship

1. General:

- a. Fabricate items to design shown.
  - b. Furnish members in longest lengths commercially available within the limits shown and specified.
  - c. Fabricate straight, true, free from warp and twist, and where applicable square and in same plane.
  - d. Provide holes, sinkages and reinforcement shown and required for fasteners and anchorage items.
  - e. Provide openings, cut-outs, and tapped holes for attachment and clearances required for work of other trades.
  - f. Prepare members for the installation and fitting of hardware.
2. Welding:
- a. Weld in accordance with AWS.
  - b. Welds shall show good fusion, be free from cracks and porosity and accomplish secure and rigid joints in proper alignment.
  - c. Where exposed in the finished work, continuous weld for the full length of the members joined and have depressed areas filled and protruding welds finished smooth and flush with adjacent surfaces.
  - d. Finish welded joints to match finish of adjacent surface.
3. Joining:
- a. Miter or butt members at corners.
  - b. Where frames members are butted at corners, cut leg of frame member perpendicular to surface, as required for clearance.
4. Cutting and Fitting:
- a. Accurately cut, machine and fit joints, corners, copes, and miters.
  - b. Fit removable members to be easily removed.
  - c. Design and construct field connections in the most practical place for appearance and ease of installation.
  - d. Fit pieces together as required.
  - e. Fabricate connections for ease of assembly and disassembly without use of special tools.
  - f. Joints firm when assembled.
  - g. Conceal joining, fitting and welding on exposed work as far as practical.
  - h. Do not show rivets and screws prominently on the exposed face.
  - i. The fit of components and the alignment of holes shall eliminate the need to modify component or to use exceptional force in the

assembly of item and eliminate the need to use other than common tools.

F. Finish:

1. Finish exposed surfaces in accordance with NAAMM AMP 500 Metal Finishes Manual.
2. Aluminum: NAAMM AMP 501.
  - a. Mill finish, AA-M10, as fabricated, use unless specified otherwise.
3. Steel and Iron: NAAMM AMP 504.
  - a. Zinc coated (Galvanized): ASTM A123, G90 unless noted otherwise.
  - b. Surfaces exposed in the finished work:
    - 1) Finish smooth rough surfaces and remove projections.
    - 2) Fill holes, dents and similar voids and depressions with epoxy type patching compound.
  - c. Shop Prime Painting:
    - 1) Surfaces of Ferrous metal:
      - a) Items not specified to have other coatings.
      - b) Galvanized surfaces specified to have prime paint.
      - c) Remove all loose mill scale, rust, and paint, by hand or power tool cleaning as defined in SSPC-SP2 and SP3.
      - d) Clean of oil, grease, soil and other detrimental matter by use of solvents or cleaning compounds as defined in SSPC-SP1.
      - e) After cleaning and finishing apply one coat of primer as specified in Section 09 91 00, PAINTING.
    - 2) Non ferrous metals: Comply with MAAMM-500 series.

G. Protection:

1. Insulate aluminum surfaces that will come in contact with concrete, masonry, plaster, or metals other than stainless steel, zinc or white bronze by giving a coat of heavy-bodied alkali resisting bituminous paint or other approved paint in shop.
2. Spot prime all abraded and damaged areas of zinc coating which expose the bare metal, using zinc rich paint on hot-dip zinc coat items and zinc dust primer on all other zinc coated items.

**2.5 SUPPORTS**

A. General:

1. Fabricate ASTM A36 structural steel shapes as shown.

2. Use clip angles or make provisions for welding hangers and braces to overhead construction.
3. Field connections may be welded or bolted.

B. For Ceiling Hung Toilet Stall:

1. Use a continuous steel channel above pilasters with hangers centered over pilasters.
2. Make provision for installation of stud bolts in lower flange of channel.
3. Provide a continuous steel angle at wall and channel braces spaced as shown.
4. Use threaded rod hangers.
5. Provide diagonal angle brace where the suspended ceiling over toilet stalls does not extend to side wall of room.

- - - E N D - - -

**SECTION 06 10 00**  
**ROUGH CARPENTRY**

**PART 1 - GENERAL**

**1.1 DESCRIPTION:**

A. This section specifies wood blocking.

**1.2 RELATED WORK:**

A. Milled woodwork: Section 06 20 00, FINISH CARPENTRY.

B. Gypsum sheathing: Section 09 29 00, GYPSUM BOARD.

**1.3 SUBMITTALS:**

A. Submit in accordance with Section 01 33 23, SHOP DRAWINGS, PRODUCT DATA, AND SAMPLES.

1. Manufacturer's Literature and Data:

a. Submit data for wood-preservative treatment from chemical treatment manufacturer and certification from treating plants that treated materials comply with requirements. Indicate type of preservative used and net amount of preservative retained.

b. Submit data for fire retardant treatment from chemical treatment manufacturer and certification by treating plant that treated materials comply with requirements. Include physical properties of treated materials based on testing by a qualified independent testing agency.

2. Manufacturer's certificate for unmarked lumber.

**1.4 PRODUCT DELIVERY, STORAGE AND HANDLING:**

A. Protect lumber and other products from dampness both during and after delivery at site.

B. Pile lumber in stacks in such manner as to provide air circulation around surfaces of each piece.

C. Stack plywood and other board products so as to prevent warping.

D. Locate stacks on well drained areas, supported at least 152 mm (6 inches) above grade and cover with well-ventilated sheds having firmly constructed over hanging roof with sufficient end wall to protect lumber from driving rain.

**1.5 QUALITY ASSURANCE:**

A. Installer: A firm with a minimum of three (3) years' experience in the type of work required by this section.



**1.6 GRADING AND MARKINGS:**

- A. Any unmarked lumber or plywood panel for its grade and species will not be allowed on VA Construction sites for lumber and material not normally grade marked, provide manufacturer's certificates (approved by an American Lumber Standards approved agency) attesting that lumber and material meet the specified the specified requirements.

**1.7 APPLICABLE PUBLICATIONS:**

- A. Publications listed below form a part of this specification to extent referenced. Publications are referenced in the text by basic designation only.
- B. American Forest and Paper Association (AFPA):
- NDS-15.....National Design Specification for Wood  
Construction
- WCD1-01.....Details for Conventional Wood Frame  
Construction
- C. American Institute of Timber Construction (AITC):
- A190.1-07.....Structural Glued Laminated Timber
- D. American Society of Mechanical Engineers (ASME):
- B18.2.1-12(R2013).....Square and Hex Bolts and Screws
- B18.2.2-10.....Square and Hex Nuts
- B18.6.1-81(R2008).....Wood Screws
- E. American Plywood Association (APA):
- E30-11.....Engineered Wood Construction Guide
- F. ASTM International (ASTM):
- A653/A653M-13.....Steel Sheet Zinc-Coated (Galvanized) or Zinc-  
Iron Alloy Coated (Galvannealed) by the Hot Dip  
Process
- C954-11.....Steel Drill Screws for the Application of  
Gypsum Board or Metal Plaster Bases to Steel  
Studs from 0.033 inch (2.24 mm) to 0.112-inch  
(2.84 mm) in thickness
- C1002-14.....Steel Self-Piercing Tapping Screws for the  
Application of Gypsum Panel Products or Metal  
Plaster Bases to Wood Studs or Metal Studs
- D198-14.....Test Methods of Static Tests of Lumber in  
Structural Sizes
- D2344/D2344M-13.....Test Method for Short-Beam Strength of Polymer  
Matrix Composite Materials and Their Laminates

- D2559-12a.....Adhesives for Structural Laminated Wood  
Products for Use Under Exterior (Wet Use)  
Exposure Conditions
- D3498-03(R2011).....Adhesives for Field-Gluing Plywood to Lumber  
Framing for Floor Systems
- D6108-13.....Test Method for Compressive Properties of  
Plastic Lumber and Shapes
- D6109-13.....Test Methods for Flexural Properties of  
Unreinforced and Reinforced Plastic Lumber and  
Related Products
- D6111-13a.....Test Method for Bulk Density and Specific  
Gravity of Plastic Lumber and Shapes by  
Displacement
- D6112-13.....Test Methods for Compressive and Flexural Creep  
and Creep-Rupture of Plastic Lumber and Shapes
- F844-07a(R2013).....Washers, Steel, Plan (Flat) Unhardened for  
General Use
- F1667-13.....Nails, Spikes, and Staples
- G. American Wood Protection Association (AWPA):  
AWPA Book of Standards
- H. Commercial Item Description (CID):  
A-A-55615.....Shield, Expansion (Wood Screw and Lag Bolt Self  
Threading Anchors)
- I. Forest Stewardship Council (FSC):  
FSC-STD-01-001(Ver. 4-0)FSC Principles and Criteria for Forest  
Stewardship
- J. Military Specification (Mil. Spec.):  
MIL-L-19140E.....Lumber and Plywood, Fire-Retardant Treated
- K. Environmental Protection Agency (EPA):  
40 CFR 59(2014).....National Volatile Organic Compound Emission  
Standards for Consumer and Commercial Products
- L. Truss Plate Institute (TPI):  
TPI-85.....Metal Plate Connected Wood Trusses
- M. U.S. Department of Commerce Product Standard (PS)  
PS 1-95.....Construction and Industrial Plywood  
PS 20-10.....American Softwood Lumber Standard
- N. ICC Evaluation Service (ICC ES):  
AC09.....Quality Control of Wood Shakes and Shingles

AC174.....Deck Board Span Ratings and Guardrail Systems  
(Guards and Handrails)

**PART 2 - PRODUCTS**

**2.1 LUMBER:**

- A. Unless otherwise specified, each piece of lumber must bear grade mark, stamp, or other identifying marks indicating grades of material, and rules or standards under which produced.
  - 1. Identifying marks are to be in accordance with rule or standard under which material is produced, including requirements for qualifications and authority of the inspection organization, usage of authorized identification, and information included in the identification.
  - 2. Inspection agency for lumber approved by the Board of Review, American Lumber Standards Committee, to grade species used.
- B. Structural Members: Not used
- C. Lumber Other Than Structural:
  - 1. Unless otherwise specified, species graded under the grading rules of an inspection agency approved by Board of Review, American Lumber Standards Committee.
  - 2. Furring, blocking, nailers and similar items 101 mm (4 inches) and narrower Standard Grade; and, members 152 mm (6 inches) and wider, Number 2 Grade.
- D. Sizes:
  - 1. Conforming to PS 20.
  - 2. Size references are nominal sizes, unless otherwise specified, actual sizes within manufacturing tolerances allowed by standard under which produced.
- E. Moisture Content:
  - 1. Maximum moisture content of wood products is to be as follows at the time of delivery to site.
    - a. Boards and lumber 50 mm (2 inches) and less in thickness: 19 percent or less.
- F. Fire Retardant Treatment:
  - 1. Comply with Mil Spec. MIL-L-19140.
  - 2. Treatment and performance inspection, by an independent and qualified testing agency that establishes performance ratings.

**2.2 PLASTIC LUMBER:**

A. Not Used

**2.3 PLYWOOD:**

A. Not Used

**2.4 STRUCTURAL-USE PANELS:**

A. Not Used

**2.5 ROUGH HARDWARE AND ADHESIVES:**

A. Anchor Bolts: Not used

B. Miscellaneous Bolts: Not used

C. Washers: Not used

D. Screws:

1. Wood to Wood: ASME B18.6.1 or ASTM C1002.

2. Wood to Steel: ASTM C954, or ASTM C1002.

E. Nails:

1. Size and type best suited for purpose unless noted otherwise.

Provide aluminum-alloy nails, plated nails, or zinc-coated nails, for nailing wood work exposed to weather and on roof blocking.

2. ASTM F1667:

a. Common: Type I, Style 10.

F. Framing and Timber Connectors: Not used

G. Adhesives: Not used

**PART 3 - EXECUTION****3.1 INSTALLATION OF FRAMING AND MISCELLANEOUS WOOD MEMBERS:**

A. Conform to applicable requirements of the following:

1. AFPA WCD1 for nailing and framing unless specified otherwise.

B. Fasteners:

1. Nails.

a. Nail in accordance with the Recommended Nailing Schedule as specified in AFPA WCD1 where detailed nailing requirements are not specified in nailing schedule. Select nail size and nail spacing sufficient to develop adequate strength for the connection without splitting the members.

b. Use 8d or larger nails for nailing through 25 mm (1 inch) thick lumber and for toe nailing 50 mm (2 inch) thick lumber.

c. Use 16d or larger nails for nailing through 50 mm (2 inch) thick lumber.

2. Drill Screws to steel less than 2.84 mm (0.112 inch) thick.
    - a. ASTM C1002 for steel less than 0.84 mm (0.033 inch) thick.
    - b. ASTM C954 for steel over 0.84 mm (0.033 inch) thick.
  3. Screws to Join Wood:
    - a. Where shown or option to nails.
    - b. ASTM C1002, sized to provide not less than 25 mm (1 inch) penetration into anchorage member.
    - c. Spaced same as nails.
- C. Blocking Nailers, and Furring:
1. Install furring, blocking, nailers, and grounds where shown.
  2. Provide longest lengths practicable.
  3. Provide fire retardant treated wood blocking where shown at openings and where shown or specified.
  4. Layers of Blocking or Plates:
    - a. Stagger end joints between upper and lower pieces.
    - b. Nail at ends and not over 610 mm (24 inches) between ends.
    - c. Stagger nails from side to side of wood member over 127 mm (5 inches) in width.

- - - E N D - - -

**SECTION 06 20 00**  
**FINISH CARPENTRY**

**PART 1 - GENERAL**

**1.1 DESCRIPTION**

- A. This section specifies exterior and interior millwork.
- B. Items specified.
  - Counter or Work Tops
  - Mounting Strips, Shelves, and Rods

**1.2 RELATED WORK**

- A. Not used
- B. Not used
- C. Wood doors: Section 08 14 00, WOOD DOORS.
- D. Color and texture of finish: Section 09 06 00, SCHEDULE FOR FINISHES.
- E. Stock Casework: Section 12 32 00, MANUFACTURED WOOD CASEWORK.
- F. Division 12, FURNISHINGS.
- G. Electrical light fixtures and duplex outlets: Division 26, ELECTRICAL.

**1.3 SUBMITTALS**

- A. Submit in accordance with Section 01 33 23, SHOP DRAWINGS, PRODUCT DATA, AND SAMPLES.
- B. Shop Drawings:
  - 1. Millwork items - Half full size scale for sections and details 1:50 (1/4-inch) for elevations and plans.
  - 2. Show construction and installation.
- C. Samples:
  - Plastic laminate finished plywood or particleboard, 150 mm by 300 mm (six by twelve inches).
- D. Certificates:
  - 1. Indicating fire retardant treatment of materials meet the requirements specified.
  - 2. Indicating moisture content of materials meet the requirements specified.
- E. List of acceptable sealers for fire retardant and preservative treated materials.
- F. Manufacturer's literature and data:
  - 1. Finish hardware
  - 2. Sinks with fittings
  - 3. Electrical components

**1.4 DELIVERY, STORAGE AND HANDLING**

- A. Protect lumber and millwork from dampness, maintaining moisture content specified both during and after delivery at site.
- B. Store finishing lumber and millwork in weathertight well ventilated structures or in space in existing buildings designated by COR. Store at a minimum temperature of 21°C (70°F) for not less than 10 days before installation.
- C. Pile lumber in stacks in such manner as to provide air circulation around surfaces of each piece.

**1.5 APPLICABLE PUBLICATIONS**

- A. The publications listed below form a part of this specification to the extent referenced. The publications are referenced in the text by the basic designation only.
- B. American Society of Testing and Materials (ASTM):
  - A36/A36M-08.....Structural Steel
  - A53-12.....Pipe, Steel, Black and Hot-Dipped Zinc Coated,  
Welded and Seamless
  - A167-99 (R2009).....Stainless and Heat-Resisting Chromium-Nickel  
Steel Plate, Sheet, and Strip
  - B26/B26M-09.....Aluminum-Alloy Sand Castings
  - B221-08.....Aluminum and Aluminum-Alloy Extruded Bars, Rods,  
Wire, Profiles, and Tubes
  - E84-10.....Surface Burning Characteristics of Building  
Materials
- C. American Hardboard Association (AHA):
  - A135.4-04.....Basic Hardboard
- D. Builders Hardware Manufacturers Association (BHMA):
  - A156.9-03.....Cabinet Hardware
  - A156.11-10.....Cabinet Locks
  - A156.16-08.....Auxiliary Hardware
- E. Hardwood Plywood and Veneer Association (HPVA):
  - HP1-09.....Hardwood and Decorative Plywood
- F. National Particleboard Association (NPA):
  - A208.1-09.....Wood Particleboard
- G. American Wood-Preservers' Association (AWPA):
  - AWPA C1-03.....All Timber Products - Preservative Treatment by  
Pressure Processes
- H. Architectural Woodwork Institute (AWI):
  - AWI-09.....Architectural Woodwork Quality Standards and  
Quality Certification Program
- I. National Electrical Manufacturers Association (NEMA):

- LD 3-05.....High-Pressure Decorative Laminates
- J. U.S. Department of Commerce, Product Standard (PS):  
 PS20-10.....American Softwood Lumber Standard
- K. Military Specification (Mil. Spec):  
 MIL-L-19140E.....Lumber and Plywood, Fire-Retardant Treated
- L. Federal Specifications (Fed. Spec.):  
 A-A-1922A.....Shield Expansion  
 A-A-1936.....Contact Adhesive  
 FF-N-836D.....Nut, Square, Hexagon Cap, Slotted, Castle  
 FF-S-111D(1).....Screw, Wood  
 MM-L-736(C).....Lumber, Hardwood

## **PART 2 - PRODUCTS**

### **2.1 BIO-BASED MATERIAL:**

Bio-based Materials: For products designated by the USDA's Bio-Preferred program, provide products that meet or exceed USDA recommendations for bio-based content, so long as products meet all performance requirements in this specification section. For more information regarding the product categories covered by the Bio-Preferred program, visit <http://www.bio-preferred.gov>

### **2.2 LUMBER**

- A. Grading and Marking:
1. Lumber shall bear the grade mark, stamp, or other identifying marks indicating grades of material.
  2. Such identifying marks on a material shall be in accordance with the rule or standard under which the material is produced, including requirements for qualifications and authority of the inspection organization, usage of authorized identification, and information included in the identification.
  3. The inspection agency for lumber shall be approved by the Board of Review, American Lumber Standards Committee, to grade species used.
- B. Sizes:
1. Lumber Size references, unless otherwise specified, are nominal sizes, and actual sizes shall be within manufacturing tolerances allowed by the standard under which product is produced.
  2. Millwork, standing and running trim, and rails: Actual size as shown or specified.
- C. Hardwood: MM-L-736, species as specified for each item.
- D. Softwood: PS-20, exposed to view appearance grades:
1. Use C select or D select, vertical grain for transparent finish including stain transparent finish.
  2. Use Prime for painted or opaque finish.



E. Use edge grain Wood members exposed to weather.

### 2.3 PLYWOOD

A. Softwood Plywood:

1. Prod. Std.
2. Grading and Marking:
  - a. Each sheet of plywood shall bear the mark of a recognized association or independent inspection agency that maintains continuing control over the quality of the plywood.
  - b. The mark shall identify the plywood by species group or identification index, and shall show glue type, grade, and compliance with PS1.
3. Plywood, 13 mm (1/2 inch) and thicker; not less than five ply construction, except 32 mm (1-1/4 inch) thick plywood not less than seven ply.
4. Plastic Laminate Plywood Cores:
  - a. Exterior Type, and species group.
  - b. Veneer Grade: A-C.
5. Shelving Plywood:
  - a. Interior Type, any species group.
  - b. Veneer Grade: A-B or B-C.
6. Other: As specified for item.

B. Hardwood Plywood:

1. Not used

### 2.4 PARTICLEBOARD

A. NPA A208.1

B. Plastic Laminate Particleboard Cores:

1. Use Type 1, Grade 1-M-3, or Type 2, Grade 2-M-2, unless otherwise specified.
2. Use Type 2, Grade 2-M-2, exterior bond, for tops with sinks.

C. General Use: Type 1, Grade 1-M-3 or Type 2, Grade 2-M-2.

### 2.5 PLASTIC LAMINATE

A. NEMA LD-3.

B. Exposed decorative surfaces including countertops, both sides of cabinet doors, and for items having plastic laminate finish. General Purpose, Type HGL.

C. Cabinet Interiors including Shelving: Both of following options to comply with NEMA, CLS as a minimum.

1. Plastic laminate clad plywood or particle board.
2. Resin impregnated decorative paper thermally fused to particle board.

D. Backing sheet on bottom of plastic laminate covered wood tops: Backer, Type HGP.

E. Post Forming Fabrication, Decorative Surfaces: Post forming, Type HGP.

## **2.6 BUILDING BOARD (HARDBOARD)**

A. Not used

## **2.7 ADHESIVE**

A. For Plastic Laminate: Fed. Spec. A-A-1936.

B. For Interior Millwork: Unextended urea resin, unextended melamine resin, phenol resin, or resorcinol resin.

C. For Exterior Millwork: Not used

## **2.8 STAINLESS STEEL**

ASTM A167, Type 302 or 304.

## **2.9 ALUMINUM CAST**

ASTM B26

## **2.10 ALUMINUM EXTRUDED**

ASTM B221

## **2.11 HARDWARE**

A. Rough Hardware:

1. Furnish rough hardware with a standard plating, applied after punching, forming and assembly of parts; galvanized, cadmium plated, or zinc-coated by electric-galvanizing process. Galvanized where specified.
2. Use galvanized coating on ferrous metal for exterior work unless non-ferrous metals or stainless is used.
3. Fasteners:
  - a. Bolts with Nuts: FF-N-836.
  - b. Expansion Bolts: A-A-1922A.
  - c. Screws: Fed. Spec. FF-S-111.

B. Finish Hardware

1. Cabinet Hardware: ANSI A156.9.
  - a. Door/Drawer Pulls: B02011. Door in seismic zones: B03182.
  - b. Drawer Slides: B05051 for drawers over 150 mm (6 inches) deep, B05052 for drawers 75 mm to 150 mm (3 to 6 inches) deep, and B05053 for drawers less than 75 mm (3 inches) deep.
  - c. Sliding Door Tracks: B07063.
  - d. Adjustable Shelf Standards: B4061 with shelf rest B04083.
  - e. Concealed Hinges: B1601, minimum 110 degree opening.
  - f. Butt Hinges: B01361, for flush doors, B01381 for inset lipped doors, and B01521 for overlay doors.
  - g. Cabinet Door Catch: B0371 or B03172.
  - h. Vertical Slotted Shelf Standard: B04103 with shelf brackets B04113, sized for shelf depth.

2. Cabinet Locks: ANSI A156.11.
  - a. Drawers and Hinged Door: E07262.
  - b. Sliding Door: E07162.
3. Auxiliary Hardware: ANSI A156.16.
  - a. Shelf Bracket: B04041, japanned or enameled finish.
4. Steel Channel Frame and Leg supports for Counter top: Not used
5. Pipe Bench Supports:
  - a. Not used.
6. Fabricated Wall Bench Supports:
  - a. Not used.
7. Thru-Wall Counter Brackets:
  - a. Not used
8. Folding Shelf Bracket:
  - a. Not used.
9. Edge Strips Moldings:
  - a. Not used.
10. Rubber or Vinyl molding
  - a. Not used.
11. Primers: Manufacturer's standard primer for steel providing baked enamel finish.

#### **2.12 MOISTURE CONTENT**

- A. Moisture content of lumber and millwork at time of delivery to site.
  1. Interior finish lumber, trim, and millwork 32 mm (1-1/4 inches) or less in nominal thickness: 12 percent on 85 percent of the pieces and 15 percent on the remainder.
  2. Not used.
  3. Moisture content of other materials shall be in accordance with the standards under which the products are produced.

#### **2.13 FIRE RETARDANT TREATMENT**

- A. Where wood members and plywood are specified to be fire retardant treated, the treatment shall be in accordance with Mil. Spec. MIL-L19140.
- B. Treatment and performance inspection shall be by an independent and qualified testing agency that establishes performance ratings.
- C. Each piece of treated material shall bear identification of the testing agency and shall indicate performance in accordance with such rating of flame spread and smoke developed.
- D. Treat wood for maximum flame spread of 25 and smoke developed of 25.
- E. Fire Resistant Softwood Plywood:
  1. Use Grade A, Exterior, plywood for treatment.

2. Meet the following requirements when tested in accordance with ASTM E84.
  - a. Flame spread: 0 to 25.
  - b. Smoke developed: 100 maximum

F. Fire Resistant Hardwood Plywood:

1. Core: Fire retardant treated softwood plywood.
2. Hardwood face and back veneers untreated,
3. Factory seal panel edges, to prevent loss of fire retardant salts.

#### **2.14 PRESERVATIVE TREATMENT**

Wood members and plywood exposed to weather or in contact with plaster, masonry or concrete, including wood members used for rough framing of millwork items except heart-wood Redwood and Western Red Cedar shall be preservative treated in accordance with AWPA Standards.

- B. Use Grade A, exterior plywood for treatment.

#### **2.15 ACOUSTICAL PANEL**

- A. Not used

#### **2.16 FABRICATION**

A. General:

1. Except as otherwise specified, use AWI Custom Grade for architectural woodwork and interior millwork.
2. Finish woodwork shall be free from pitch pockets.
3. Except where special profiles are shown, trim shall be standard stock molding and members of the same species.
4. Plywood shall be not less than 13 mm (1/2 inch), unless otherwise shown or specified.
5. Edges of members in contact with concrete or masonry shall have a square corner caulking rebate.
6. Fabricate members less than 4 m (14 feet) in length from one piece of lumber, back channeled and molded as shown.
7. Interior trim and items of millwork to be painted may be fabricated from jointed, built-up, or laminated members, unless otherwise shown on drawings or specified.
8. Plastic Laminate Work:
  - a. Factory glued to either a plywood or a particle board core, thickness as shown or specified.
  - b. Cover exposed edges with plastic laminate, except where aluminum, stainless steel, or plastic molded edge strips are shown or specified. Use plastic molded edge strips on 19 mm (3/4-inch) molded thick or thinner core material.

- c. Provide plastic backing sheet on underside of countertops, vanity tops, thru-wall counter and sills including back splashes and end splashes of countertops.
  - d. Use backing sheet on concealed large panel surface when decorative face does not occur.
- B. Seats and Benches:
  - 1. Not used
- C. Mounting Strips, Shelves and Rods:
  - 1. Not used
  - 2. Not used
  - 3. Plastic laminate covered, 19 mm (3/4 inch) thick plywood or particle board core with edges and ends having plastic molded edge strips. Size, finish and number as shown.
- D. Pegboard:
  - 1. Not used.
- E. Communications Center Counter:
  - 1. Not used.
- F. Interview Booth:
  - 1. Not used.
- G. Folding Shelves: Dressing (Make-Up) Type B Counter and Counter Shelf Type A.
  - 1. Not used.
- H. Thru-Wall Counter or Pass Thru Counter.
  - 1. Not used.
- I. Receiving shelf in Agent Cashier:
  - 1. Not used.
- J. Wall Paneling in Rehabilitation Medicine Corrective Therapy Main Clinic:
  - 1. Not used.
- K. Desk in Credit Union:
  - 1. Not used
- L. Counter or Work Tops:
  - 1. Fabrication with plastic laminate over 32 mm (1-1/4 inch) thick core unless shown otherwise.
    - a. Use decorative laminate for exposed edges of tops 38 mm (1-1/2 inches) wide and on back splash and end splash. Use plastic or metal edges for top edges less than 38 mm (1-1/2 inches) wide.
    - b. Assemble back splash and end splash to counter top.
    - c. Use one piece counters for straight runs.
    - d. Miter corners for field joints with overlapping blocking on underside of joint.
- M. Wood handrails:

1. Not used.

### **PART 3 - EXECUTION**

#### **3.1 ENVIRONMENTAL REQUIREMENTS**

- A. Maintain work areas and storage areas to a minimum temperature of 21°C (70°F) for not less than 10 days before and during installation of interior millwork.
- B. Do not install finish lumber or millwork in any room or space where wet process systems such as concrete, masonry, or plaster work is not complete and dry.

#### **3.2 INSTALLATION**

- A. General:
  1. Millwork receiving transparent finish shall be primed and back-painted on concealed surfaces. Set no millwork until primed and back-painted.
  2. Secure trim with fine finishing nails, screws, or glue as required.
  3. Set nails for putty stopping. Use washers under bolt heads where no other bearing plate occurs.
  4. Seal cut edges of preservative and fire retardant treated wood materials with a certified acceptable sealer.
  5. Coordinate with plumbing and electrical work for installation of fixtures and service connections in millwork items.
  6. Plumb and level items unless shown otherwise.
  7. Nail finish at each blocking, lookout, or other nailer and intermediate points; toggle or expansion bolt in place where nails are not suitable.
  8. Exterior Work: Joints shall be close fitted, metered, tongue and grooved, rebated, or lapped to exclude water and made up in thick white lead paste in oil.
- B. Seats and Benches:
  1. Not Used.
- C. Communication Center Counters and Interview Booths:
  1. Not used.
- D. Pegboard or Perforated Hardboard:
  1. Not used.
- E. Wall Paneling:
  1. Not used.
- F. Shelves:
  1. Install mounting strip at back wall and end wall for shelves in closets where shown secured with toggle bolts at each end and not over 600 mm (24 inch) centers between ends.

- a. Nail Shelf to mounting strip at ends and to back wall strip at not over 900 mm (36 inches) on center.
  - b. Install metal bracket, ANSI A156.16, B04041, not over 1200 mm (4 feet) centers when shelves exceed 1800 mm (6 feet) in length.
  - c. Install metal bracket, ANSI A156.16, B04051, not over 1200 mm (4 feet) on centers where shelf length exceeds 1800 mm (6 feet) in length with metal rods, clothes hanger bars ANSI A156.16, L03131, of required length, full length of shelf.
2. Install vertical slotted shelf standards, ANSI A156.9, B04103 to studs with toggle bolts through each fastener opening. Double slotted shelf standards may be used where adjacent shelves terminate.
- a. Install brackets ANSI A156.9, B04113, providing supports for shelf not over 900 mm (36 inches) on center and within 13 mm (1/2 inch) of shelf end unless shown otherwise.
  - b. Install shelves on brackets so front edge is restrained by bracket.
- G. Interview Booths:
- 1. Not used.
- H. Handrails:
- 1. Not used
- I. Install with butt joints in straight runs and miter at corners.

- - - E N D - - -

**SECTION 07 21 13  
THERMAL INSULATION**

**PART 1 - GENERAL**

**1.1 DESCRIPTION:**

- A. This section specifies thermal and acoustical insulation for buildings.
- B. Acoustical insulation is identified by thickness and words "Acoustical Insulation".

**1.2 RELATED WORK**

- A. Insulating concrete systems: Not used
- B. Insulation for insulated wall panels: Not used
- C. Insulation in connection with roofing and waterproofing: Not used
- D. Insulation for prefabricated metal buildings: Not used
- E. Safing insulation: Not used.
- F. Insulation for refrigerators and freezers: Not used

**1.3 SUBMITTALS:**

- A. Submit in accordance with Section 01 33 23, SHOP DRAWINGS, PRODUCT DATA, AND SAMPLES .
- B. Manufacturer's Literature and Data:
  - 1. Insulation, each type used
  - 2. Adhesive, each type used.
  - 3. Tape
- C. Certificates: Stating the type, thickness and "R" value (thermal resistance) of the insulation to be installed.

**1.4 STORAGE AND HANDLING:**

- A. Store insulation materials in weathertight enclosure.
- B. Protect insulation from damage from handling, weather and construction operations before, during, and after installation.

**1.5 APPLICABLE PUBLICATIONS:**

- A. The publications listed below form a part of this specification to the extent referenced. The publications are referenced in the text by basic designation only.
- B. American Society for Testing and Materials (ASTM):
  - C270-10.....Mortar for Unit Masonry
  - C516-08.....Vermiculite Loose Fill Thermal Insulation
  - C549-06.....Perlite Loose Fill Insulation
  - C552-07.....Cellular Glass Thermal Insulation.



C553-08.....	Mineral Fiber Blanket Thermal Insulation for Commercial and Industrial Applications
C578-10.....	Rigid, Cellular Polystyrene Thermal Insulation
C591-09.....	Unfaced Preformed Rigid Cellular Polyisocynurate Thermal Insulation
C612-10.....	Mineral Fiber Block and Board Thermal Insulation
C665-06.....	Mineral Fiber Blanket Thermal Insulation for Light Frame Construction and Manufactured Housing
C728-05 (R2010).....	Perlite Thermal Insulation Board
C954-10.....	Steel Drill Screws for the Application of Gypsum Panel Products or Metal Plaster Base to Steel Studs From 0.033 (0.84 mm) inch to 0.112 inch (2.84 mm) in thickness
C1002-07.....	Steel Self-Piercing Tapping Screws for the Application of Gypsum Panel Products or Metal Plaster Bases to Wood Studs or Steel Studs
D312-00(R2006).....	Asphalt Used in Roofing
E84-10.....	Surface Burning Characteristics of Building Materials
F1667-11.....	Driven Fasteners: Nails, Spikes and Staples.

## **PART 2 - PRODUCTS**

### **2.1 INSULATION - GENERAL:**

- A. Where thermal resistance ("R" value) is specified or shown for insulation, the thickness shown on the drawings is nominal. Use only insulation with actual thickness that is not less than that required to provide the thermal resistance specified.
- B. Where "R" value is not specified for insulation, use the thickness shown on the drawings.
- C. Where more than one type of insulation is specified, the type of insulation for each use is optional, except use only one type of insulation in any particular area.
- D. Insulation Products shall comply with following minimum content standards for recovered materials:

Material Type	Percent by Weight
Perlite composite board	23 percent post consumer recovered paper
Polyisocyanurate/polyurethane	
Rigid foam	9 percent recovered material
Foam-in-place	5 percent recovered material
Glass fiber reinforced	6 percent recovered material
Phenolic rigid foam	5 percent recovered material
Rock wool material	75 percent recovered material

The minimum-content standards are based on the weight (not the volume) of the material in the insulating core only.

- E. Insulation Products shall comply with following standards for biobased materials:

Material Type	Percent by Weight
Fiberglass Insulation	5 percent biobased material
Spray Foam Insulation	7 percent biobased material

The minimum-content standards are based on the weight (not the volume) of the material.

**2.2 MASONRY CAVITY WALL INSULATION:**

- A. Not used.

**2.3 PERIMETER INSULATION IN CONTACT WITH SOIL:**

- A. Not used.

**2.4 EXTERIOR FRAMING OR FURRING INSULATION:**

- A. Batt or Blanket: per drawings.
- B. Mineral Fiber: ASTM C665, Type II, Class C, Category I where framing is faced with gypsum board.
- C. Mineral Fiber: ASTM C665, Type III, Class A where framing is not faced with gypsum board.

**2.5 ACOUSTICAL INSULATION:**

- A. Mineral Fiber boards: ASTM C553, Type II, flexible, or Type III, semirigid (4.5 pound nominal density).
- B. Mineral Fiber Batt or Blankets: ASTM C665. Maximum flame spread of 25 and smoke development of 450 when tested in accordance with ASTM E84.

C. Thickness as shown; of widths and lengths to fit tight against framing.

**2.6 SOUND DEADENING BOARD:**

A. Not used.

**2.7 RIGID INSULATION:**

A. Not used.

**2.8 MASONRY FILL INSULATION:**

A. Not used.

**2.9 FASTENERS:**

A. Staples or Nails: ASTM F1667, zinc-coated, size and type best suited for purpose.

B. Screws: ASTM C954 or C1002, size and length best suited for purpose with washer not less than 50 mm (two inches) in diameter.

C. Impaling Pins: Steel pins with head not less than 50 mm (two inches) in diameter with adhesive for anchorage to substrate. Provide impaling pins of length to extend beyond insulation and retain cap washer when washer is placed on the pin.

**2.10 ADHESIVE:**

A. As recommended by the manufacturer of the insulation.

B. Asphalt: ASTM D312, Type III or IV.

C. Mortar: ASTM C270, Type 0.

**2.11 TAPE:**

A. Pressure sensitive adhesive on one face.

B. Perm rating of not more than 0.50.

**PART 3 - EXECUTION**

**3.1 INSTALLATION - GENERAL**

A. Install insulation with the vapor barrier facing the heated side, unless specified otherwise.

B. Install rigid insulating units with joints close and flush, in regular courses and with cross joints broken.

C. Install batt or blanket insulation with tight joints and filling framing void completely. Seal cuts, tears, and unlapped joints with tape.

D. Fit insulation tight against adjoining construction and penetrations, unless specified otherwise.

**3.2 MASONRY CAVITY WALLS:**

A. Not used.

**3.3 PERIMETER INSULATION:**

A. Vertical insulation:

1. Fill joints of insulation with same material used for bonding.
  2. Bond polystyrene board to surfaces with adhesive or Portland cement mortar mixed and applied in accordance with recommendations of insulation manufacturer.
  3. Bond cellular glass insulation to surfaces with hot asphalt or adhesive cement.
- B. Horizontal insulation under concrete floor slab:
1. Not used.

**3.4 EXTERIOR FRAMING OR FURRING BLANKET INSULATION:**

- A. Pack insulation around door frames and windows and in building expansion joints, door soffits and other voids. Pack behind outlets around pipes, ducts, and services encased in walls. Open voids are not permitted. Hold insulation in place with pressure sensitive tape.
- B. Lap vapor retarder flanges together over face of framing for continuous surface. Seal all penetrations through the insulation.
- C. Fasten blanket insulation between metal studs or framing and exterior wall furring by continuous pressure sensitive tape along flanged edges.
- D. Fasten blanket insulation between wood studs or framing with nails or staples through flanged edges on face of stud. Space fastenings not more than 150 mm (six inches) apart.
- E. Roof Rafter Insulation or Floor Joist Insulation: Not used.
- F. Ceiling Insulation and Soffit Insulation:
  1. Fasten blanket insulation between wood framing or joist with nails or staples through flanged edges of insulation.
  2. At metal framing or ceilings suspension systems, install blanket insulation above suspended ceilings or metal framing at right angles to the main runners or framing. Tape insulation tightly together so no gaps occur and metal framing members are covered by insulation.
  3. In areas where suspended ceilings adjoin areas without suspended ceilings, install either blanket, batt, or mineral fiberboard extending from the suspended ceiling to underside of deck or slab above. Secure in place to prevent collapse or separation of hung blanket, batt, or board insulation and maintain in vertical position. Secure blanket or batt with continuous cleats to structure above.

**3.5 RIGID INSULATION ON SURFACE OF EXTERIOR WALLS, FLOORS, AND UNDERSIDE OF FLOORS:**

- A. Not used.

**3.6 MASONRY FILL INSULATION:**

- A. Not used.

**3.7 ACOUSTICAL INSULATION:**

- A. Fasten blanket insulation between metal studs and wall furring with continuous pressure sensitive tape along edges or adhesive.
- B. Pack insulation around door frames and windows and in cracks, expansion joints, control joints, door soffits and other voids. Pack behind outlets, around pipes, ducts, and services encased in wall or partition. Hold insulation in place with pressure sensitive tape or adhesive.
- C. Do not compress insulation below required thickness except where embedded items prevent required thickness.
- D. Where acoustical insulation is installed above suspended ceilings install blanket at right angles to the main runners or framing. Extend insulation over wall insulation systems not extending to structure above.

- - - E N D - - -

**SECTION 07 84 00  
FIRESTOPPING**

**PART 1 - GENERAL**

**1.1 DESCRIPTION:**

- A. Provide UL or equivalent approved firestopping system for the closures of openings in walls, floors, and roof decks against penetration of flame, heat, and smoke or gases in fire resistant rated construction.
- B. Provide UL or equivalent approved firestopping system for the closure of openings in walls against penetration of gases or smoke in smoke partitions.

**1.2 RELATED WORK:**

- A. Sealants and application: Section 07 92 00, JOINT SEALANTS.
- B. Fire and smoke damper assemblies in ductwork: Section 23 31 00, HVAC DUCTS AND CASINGS.

**1.3 SUBMITTALS:**

- A. Submit in accordance with Section 01 33 23, SHOP DRAWINGS, PRODUCT DATA, AND SAMPLES.
- B. Not used
- C. Installer qualifications.
- D. Inspector qualifications.
- E. Manufacturers literature, data, and installation instructions for types of firestopping and smoke stopping used.
- F. List of FM, UL, or WH classification number of systems installed.
- G. Certified laboratory test reports for ASTM E814 tests for systems not listed by FM, UL, or WH proposed for use.
- H. Submit certificates from manufacturer attesting that firestopping materials comply with the specified requirements.

**1.4 DELIVERY AND STORAGE:**

- A. Deliver materials in their original unopened containers with manufacturer's name and product identification.
- B. Store in a location providing protection from damage and exposure to the elements.

**1.5 QUALITY ASSURANCE:**

- A. FM, UL, or WH or other approved laboratory tested products will be acceptable.
- B. Installer Qualifications: A firm that has been approved by FM Global according to FM Global 4991 or been evaluated by UL and found to comply

with UL's "Qualified Firestop Contractor Program Requirements." Submit qualification data.

- C. **Inspector Qualifications:** Contractor to engage a qualified inspector to perform inspections and final reports. The inspector to meet the criteria contained in ASTM E699 for agencies involved in quality assurance and to have a minimum of two years' experience in construction field inspections of firestopping systems, products, and assemblies. The inspector to be completely independent of, and divested from, the Contractor, the installer, the manufacturer, and the supplier of material or item being inspected. Submit inspector qualifications.

#### **1.6 APPLICABLE PUBLICATIONS**

- A. Publications listed below form a part of this specification to the extent referenced. Publications are referenced in the text by the basic designation only.
- B. ASTM International (ASTM):
- E84-14.....Surface Burning Characteristics of Building  
Materials
- E699-09.....Standard Practice for Evaluation of Agencies  
Involved in Testing, Quality Assurance, and  
Evaluating of Building Components
- E814-13a.....Fire Tests of Through-Penetration Fire Stops
- E2174-14.....Standard Practice for On-Site Inspection of  
Installed Firestops
- E2393-10a.....Standard Practice for On-Site Inspection of  
Installed Fire Resistive Joint Systems and  
Perimeter Fire Barriers
- C. FM Global (FM):
- Annual Issue Approval Guide Building Materials
- 4991-13.....Approval of Firestop Contractors
- D. Underwriters Laboratories, Inc. (UL):
- Annual Issue Building Materials Directory
- Annual Issue Fire Resistance Directory
- 723-10(2008).....Standard for Test for Surface Burning  
Characteristics of Building Materials
- 1479-04(R2014).....Fire Tests of Through-Penetration Firestops
- E. Intertek Testing Services - Warnock Hersey (ITS-WH):
- Annual Issue Certification Listings
- F. Environmental Protection Agency (EPA):

40 CFR 59(2014).....National Volatile Organic Compound Emission  
Standards for Consumer and Commercial Products

**PART 2 - PRODUCTS**

**2.1 FIRESTOP SYSTEMS:**

- A. Provide either factory built (Firestop Devices) or field erected (through-Penetration Firestop Systems) to form a specific building system maintaining required integrity of the fire barrier and stop the passage of gases or smoke. Firestop systems to accommodate building movements without impairing their integrity.
- B. Through-penetration firestop systems and firestop devices tested in accordance with ASTM E814 or UL 1479 using the "F" or "T" rating to maintain the same rating and integrity as the fire barrier being sealed. "T" ratings are not required for penetrations smaller than or equal to 101 mm (4 in.) nominal pipe or 0.01 sq. m (16 sq. in.) in overall cross sectional area.
- C. Firestop sealants used for firestopping or smoke sealing to have the following properties:
  1. Contain no flammable or toxic solvents.
  2. Release no dangerous or flammable out gassing during the drying or curing of products.
  3. Water-resistant after drying or curing and unaffected by high humidity, condensation or transient water exposure.
  4. When installed in exposed areas, capable of being sanded and finished with similar surface treatments as used on the surrounding wall or floor surface.
  5. VOC Content: Firestopping sealants and sealant primers to comply with the following limits for VOC content when calculated according to 40 CFR 59, (EPA Method 24):
    - a. Sealants: 250 g/L.
    - b. Sealant Primers for Nonporous Substrates: 250 g/L.
    - c. Sealant Primers for Porous Substrates: 775 g/L.
- D. Firestopping system or devices used for penetrations by glass pipe, plastic pipe or conduits, unenclosed cables, or other non-metallic materials to have following properties:
  1. Classified for use with the particular type of penetrating material used.
  2. Penetrations containing loose electrical cables, computer data cables, and communications cables protected using firestopping



systems that allow unrestricted cable changes without damage to the seal.

- E. Maximum flame spread of 25 and smoke development of 50 when tested in accordance with ASTM E84 or UL 723. Material to be an approved firestopping material as listed in UL Fire Resistance Directory or by a nationally recognized testing laboratory.
- F. FM, UL, or WH rated or tested by an approved laboratory in accordance with ASTM E814.
- G. Materials to be nontoxic and noncarcinogen at all stages of application or during fire conditions and to not contain hazardous chemicals. Provide firestop material that is free from Ethylene Glycol, PCB, MEK, and asbestos.
- H. For firestopping exposed to view, traffic, moisture, and physical damage, provide products that do not deteriorate when exposed to these conditions.
  - 1. For piping penetrations for plumbing and wet-pipe sprinkler systems, provide moisture-resistant through-penetration firestop systems.
  - 2. For floor penetrations with annular spaces exceeding 101 mm (4 in.) or more in width and exposed to possible loading and traffic, provide firestop systems capable of supporting the floor loads involved either by installing floor plates or by other means acceptable to the firestop manufacturer.
  - 3. For penetrations involving insulated piping, provide through-penetration firestop systems not requiring removal of insulation.

## **2.2 SMOKE STOPPING IN SMOKE PARTITIONS:**

- A. Provide silicone sealant in smoke partitions as specified in Section 07 92 00, JOINT SEALANTS.
- B. Provide mineral fiber filler and bond breaker behind sealant.
- C. Sealants to have a maximum flame spread of 25 and smoke developed of 50 when tested in accordance with ASTM E84.
- D. When used in exposed areas capable of being sanded and finished with similar surface treatments as used on the surrounding wall or floor surface.

## **PART 3 - EXECUTION**

### **3.1 EXAMINATION:**

- A. Submit product data and installation instructions, as required by article, submittals, after an on-site examination of areas to receive firestopping.

- B. Examine substrates and conditions with installer present for compliance with requirements for opening configuration, penetrating items, substrates, and other conditions affecting performance of firestopping. Do not proceed with installation until unsatisfactory conditions have been corrected.

### **3.2 PREPARATION:**

- A. Remove dirt, grease, oil, laitance and form-release agents from concrete, loose materials, or other substances that prevent adherence and bonding or application of the firestopping or smoke stopping materials.
- B. Remove insulation on insulated pipe for a distance of 150 mm (6 inches) on each side of the fire rated assembly prior to applying the firestopping materials unless the firestopping materials are tested and approved for use on insulated pipes.
- C. Prime substrates where required by joint firestopping system manufacturer using that manufacturer's recommended products and methods. Confine primers to areas of bond; do not allow spillage and migration onto exposed surfaces.
- D. Masking Tape: Apply masking tape to prevent firestopping from contacting adjoining surfaces that will remain exposed upon completion of work and that would otherwise be permanently stained or damaged by such contact or by cleaning methods used to remove smears from firestopping materials. Remove tape as soon as it is possible to do so without disturbing seal of firestopping with substrates.

### **3.3 INSTALLATION:**

- A. Do not begin firestopping work until the specified material data and installation instructions of the proposed firestopping systems have been submitted and approved.
- B. Install firestopping systems with smoke stopping in accordance with FM, UL, WH, or other approved system details and installation instructions.
- C. Install smoke stopping seals in smoke partitions.

### **3.4 CLEAN-UP:**

- A. As work on each floor is completed, remove materials, litter, and debris.
- B. Clean up spills of liquid type materials.
- C. Clean off excess fill materials and sealants adjacent to openings and joints as work progresses by methods and with cleaning materials

approved by manufacturers of firestopping products and of products in which opening and joints occur.

- D. Protect firestopping during and after curing period from contact with contaminating substances or from damage resulting from construction operations or other causes so that they are without deterioration or damage at time of Substantial Completion. If, despite such protection, damage or deterioration occurs, cut out and remove damaged or deteriorated firestopping immediately and install new materials to provide firestopping complying with specified requirements.

**3.5 INSPECTIONS AND ACCEPTANCE OF WORK:**

- A. Do not conceal or enclose firestop assemblies until inspection is complete and approved by the Contracting Officer Representative (COR).
- B. Furnish service of approved inspector to inspect firestopping in accordance with ASTM E2393 and ASTM E2174 for firestop inspection, and document inspection results. Submit written reports indicating locations of and types of penetrations and type of firestopping used at each location; type is to be recorded by UL listed printed numbers.

- - - E N D - - -

**SECTION 07 92 00  
JOINT SEALANTS**

**PART 1 - GENERAL**

**1.1 DESCRIPTION:**

- A. This section covers interior and exterior sealant and their application, wherever required for complete installation of building materials or systems.

**1.2 RELATED WORK (INCLUDING BUT NOT LIMITED TO THE FOLLOWING):**

- A. Sealing of Site Work Concrete Paving: Section 32 05 23, CEMENT AND CONCRETE FOR EXTERIOR IMPROVEMENTS.
- B. Masonry Control and Expansion Joint: Section 04 20 00, UNIT MASONRY.

**1.3 QUALITY ASSURANCE:**

- A. Installer Qualifications: An experienced installer with a minimum of three (3) years' experience and who has specialized in installing joint sealants similar in material, design, and extent to those indicated for this Project and whose work has resulted in joint-sealant installations with a record of successful in-service performance. Submit qualification.
- B. Source Limitations: Obtain each type of joint sealant through one (1) source from a single manufacturer.
- C. Product Testing: Obtain test results from a qualified testing agency based on testing current sealant formulations within a 12-month period.
  - 1. Testing Agency Qualifications: An independent testing agency qualified according to ASTM C1021.
  - 2. Test elastomeric joint sealants for compliance with requirements specified by reference to ASTM C920, and where applicable, to other standard test methods.
  - 3. Test other joint sealants for compliance with requirements indicated by referencing standard specifications and test methods.
- D. Lab Tests: Submit samples of materials that will be in contact or affect joint sealants to joint sealant manufacturers for tests as follows:
  - 1. Adhesion Testing: Before installing elastomeric sealants, test their adhesion to protect joint substrates according to the method in ASTM C794 to determine if primer or other specific joint preparation techniques are required.

2. Compatibility Testing: Before installing elastomeric sealants, determine compatibility when in contact with glazing and gasket materials.
3. Stain Testing: Perform testing per ASTM C1248 on interior and exterior sealants to determine if sealants or primers will stain adjacent surfaces. No sealant work is to start until results of these tests have been submitted to the Contracting Officer Representative (COR) and the COR has given written approval to proceed with the work.

**1.4 CERTIFICATION:**

- A. Contractor is to submit to the COR written certification that joints are of the proper size and design, that the materials supplied are compatible with adjacent materials and backing, that the materials will properly perform to provide permanent watertight, airtight or vapor tight seals (as applicable), and that materials supplied meet specified performance requirements.

**1.5 SUBMITTALS:**

- A. Submit in accordance with Section 01 33 23, SHOP DRAWINGS, PRODUCT DATA, AND SAMPLES.
- B. Not required
- C. Installer qualifications.
- D. Contractor certification.
- E. Manufacturer's installation instructions for each product used.
- F. Cured samples of exposed sealants for each color.
- G. Manufacturer's Literature and Data:
  1. Primers
  2. Sealing compound, each type, including compatibility when different sealants are in contact with each other.
- H. Manufacturer warranty.

**1.6 PROJECT CONDITIONS:**

- A. Environmental Limitations:
  1. Do not proceed with installation of joint sealants under following conditions:
    - a. When ambient and substrate temperature conditions are outside limits permitted by joint sealant manufacturer or are below 4.4 degrees C (40 degrees F).
    - b. When joint substrates are wet.
- B. Joint-Width Conditions:

- 1. Do not proceed with installation of joint sealants where joint widths are less than those allowed by joint sealant manufacturer for applications indicated.

C. Joint-Substrate Conditions:

- 1. Do not proceed with installation of joint sealants until contaminants capable of interfering with adhesion are removed from joint substrates.

**1.7 DELIVERY, HANDLING, AND STORAGE:**

- A. Deliver materials in manufacturers' original unopened containers, with brand names, date of manufacture, shelf life, and material designation clearly marked thereon.
- B. Carefully handle and store to prevent inclusion of foreign materials.
- C. Do not subject to sustained temperatures exceeding 32 degrees C (90 degrees F) or less than 5 degrees C (40 degrees F).

**1.8 DEFINITIONS:**

- A. Definitions of terms in accordance with ASTM C717 and as specified.
- B. Backing Rod: A type of sealant backing.
- C. Bond Breakers: A type of sealant backing.
- D. Filler: A sealant backing used behind a back-up rod.

**1.9 WARRANTY:**

- A. Construction Warranty: Comply with FAR clause 52.246-21 "Warranty of Construction".
- B. Manufacturer Warranty: Manufacturer's standard warranty shall apply starting from the date of installation and final acceptance by the Government. Submit manufacturer warranty.

**1.10 APPLICABLE PUBLICATIONS:**

- A. Publications listed below form a part of this specification to extent referenced. Publications are referenced in text by basic designation only.
- B. ASTM International (ASTM):
  - C509-06.....Elastomeric Cellular Preformed Gasket and Sealing Material
  - C612-14.....Mineral Fiber Block and Board Thermal Insulation
  - C717-14a.....Standard Terminology of Building Seals and Sealants
  - C734-06(R2012).....Test Method for Low-Temperature Flexibility of Latex Sealants after Artificial Weathering

- C794-10.....Test Method for Adhesion-in-Peel of Elastomeric  
Joint Sealants
- C919-12.....Use of Sealants in Acoustical Applications.
- C920-14a.....Elastomeric Joint Sealants.
- C1021-08(R2014).....Laboratories Engaged in Testing of Building  
Sealants
- C1193-13.....Standard Guide for Use of Joint Sealants.
- C1248-08(R2012).....Test Method for Staining of Porous Substrate by  
Joint Sealants
- C1330-02(R2013).....Cylindrical Sealant Backing for Use with Cold  
Liquid Applied Sealants
- C1521-13.....Standard Practice for Evaluating Adhesion of  
Installed Weatherproofing Sealant Joints
- D217-10.....Test Methods for Cone Penetration of  
Lubricating Grease
- D412-06a(R2013).....Test Methods for Vulcanized Rubber and  
Thermoplastic Elastomers-Tension
- D1056-14.....Specification for Flexible Cellular Materials-  
Sponge or Expanded Rubber
- E84-09.....Surface Burning Characteristics of Building  
Materials
- C. Sealant, Waterproofing and Restoration Institute (SWRI).  
The Professionals' Guide
- D. Environmental Protection Agency (EPA):  
40 CFR 59(2014).....National Volatile Organic Compound Emission  
Standards for Consumer and Commercial Products

## **PART 2 - PRODUCTS**

### **2.1 SEALANTS:**

- A. Exterior Sealants:
1. Not used
- B. Floor Joint Sealant:
1. Not used
- C. Interior Sealants:
1. VOC Content of Interior Sealants: Sealants and sealant primers used inside the weatherproofing system are to comply with the following limits for VOC content when calculated according to 40 CFR 59, (EPA Method 24):

- a. Architectural Sealants: 250 g/L.
  - b. Sealant Primers for Nonporous Substrates: 250 g/L.
  - c. Sealant Primers for Porous Substrates: 775 g/L.
  2. Vertical and Horizontal Surfaces: ASTM C920, Type S or M, Grade NS, Class 25, Use NT.
  3. Food Service: Use a Vinyl Acetate Homopolymer, or other low VOC, non-toxic sealant approved for use in food preparation areas.
  4. Provide location(s) of interior sealant as follows:
    - a. Typical narrow joint 6 mm, (1/4 inch) or less at walls and adjacent components.
    - b. Perimeter of doors, windows, access panels which adjoin concrete or masonry surfaces.
    - c. Interior surfaces of exterior wall penetrations.
    - d. Joints at masonry walls and columns, piers, concrete walls or exterior walls.
    - e. Perimeter of lead faced control windows and plaster or gypsum wallboard walls.
    - f. Exposed isolation joints at top of full height walls.
    - g. Joints between bathtubs and ceramic tile; joints between shower receptors and ceramic tile; joints formed where nonplanar tile surfaces meet.
    - h. Joints formed between tile floors and tile base cove; joints between tile and dissimilar materials; joints occurring where substrates change.
    - i. Behind escutcheon plates at valve pipe penetrations and showerheads in showers.
- D. Acoustical Sealant:
1. Conforming to ASTM C919; flame spread of 25 or less; and a smoke developed rating of 50 or less when tested in accordance with ASTM E84. Acoustical sealant have a consistency of 250 to 310 when tested in accordance with ASTM D217; remain flexible and adhesive after 500 hours of accelerated weathering as specified in ASTM C734; and be non-staining.
  2. Provide location(s) of acoustical sealant as follows:
    - a. Exposed acoustical joint at sound rated partitions.
    - b. Concealed acoustic joints at sound rated partitions.
    - c. Joints where item pass-through sound rated partitions.



**2.2 COLOR:**

- A. Sealants used with exposed masonry are to match color of mortar joints.
- B. Sealants used with unpainted concrete are to match color of adjacent concrete.
- C. Color of sealants for other locations to be light gray or aluminum, unless otherwise indicated in construction documents.

**2.3 JOINT SEALANT BACKING:**

- A. General: Provide sealant backings of material and type that are nonstaining; are compatible with joint substrates, sealants, primers, and other joint fillers; and are approved for applications indicated by sealant manufacturer based on field experience and laboratory testing.
- B. Cylindrical Sealant Backings: ASTM C1330, of type indicated below and of size and density to control sealant depth and otherwise contribute to producing optimum sealant performance:
  - 1. Type C: Closed-cell material with a surface skin.
- C. Elastomeric Tubing Sealant Backings: Neoprene, butyl, EPDM, or silicone tubing complying with ASTM D1056 or synthetic rubber (ASTM C509), nonabsorbent to water and gas, and capable of remaining resilient at temperatures down to minus 32 degrees C (minus 26 degrees F). Provide products with low compression set and of size and shape to provide a secondary seal, to control sealant depth, and otherwise contribute to optimum sealant performance.
- D. Bond-Breaker Tape: Polyethylene tape or other plastic tape recommended by sealant manufacturer for preventing sealant from adhering to rigid, inflexible joint-filler materials or joint surfaces at back of joint where such adhesion would result in sealant failure. Provide self-adhesive tape where applicable.

**2.4 WEEPS:**

- A. Not used

**2.5 FILLER:**

- A. Mineral fiberboard: ASTM C612, Class 1.
- B. Thickness same as joint width.
- C. Depth to fill void completely behind back-up rod.

**2.6 PRIMER:**

- A. As recommended by manufacturer of caulking or sealant material.
- B. Stain free type.

**2.7 CLEANERS-NON POROUS SURFACES:**

- A. Chemical cleaners compatible with sealant and acceptable to manufacturer of sealants and sealant backing material. Cleaners to be free of oily residues and other substances capable of staining or harming joint substrates and adjacent non-porous surfaces and formulated to promote adhesion of sealant and substrates.

**PART 3 - EXECUTION****3.1 INSPECTION:**

- A. Inspect substrate surface for bond breaker contamination and unsound materials at adherent faces of sealant.
- B. Coordinate for repair and resolution of unsound substrate materials.
- C. Inspect for uniform joint widths and that dimensions are within tolerance established by sealant manufacturer.

**3.2 PREPARATIONS:**

- A. Prepare joints in accordance with manufacturer's instructions and SWRI (The Professionals' Guide).
- B. Clean surfaces of joint to receive caulking or sealants leaving joint dry to the touch, free from frost, moisture, grease, oil, wax, lacquer paint, or other foreign matter that would tend to destroy or impair adhesion.
  - 1. Clean porous joint substrate surfaces by brushing, grinding, blast cleaning, mechanical abrading, or a combination of these methods to produce a clean, sound substrate capable of developing optimum bond with joint sealants.
  - 2. Remove loose particles remaining from above cleaning operations by vacuuming or blowing out joints with oil-free compressed air. Porous joint surfaces include but are not limited to the following:
    - a. Concrete.
    - b. Masonry.
    - c. Unglazed surfaces of ceramic tile.
  - 3. Remove laitance and form-release agents from concrete.
  - 4. Clean nonporous surfaces with chemical cleaners or other means that do not stain, harm substrates, or leave residues capable of interfering with adhesion of joint sealants. Nonporous surfaces include but are not limited to the following:
    - a. Metal.
    - b. Glass.
    - c. Porcelain enamel.

- d. Glazed surfaces of ceramic tile.
- C. Do not cut or damage joint edges.
- D. Apply non-staining masking tape to face of surfaces adjacent to joints before applying primers, caulking, or sealing compounds.
  - 1. Do not leave gaps between ends of sealant backings.
  - 2. Do not stretch, twist, puncture, or tear sealant backings.
  - 3. Remove absorbent sealant backings that have become wet before sealant application and replace them with dry materials.
- E. Apply primer to sides of joints wherever required by compound manufacturer's printed instructions or as indicated by pre-construction joint sealant substrate test.
  - 1. Apply primer prior to installation of back-up rod or bond breaker tape.
  - 2. Use brush or other approved means that will reach all parts of joints. Avoid application to or spillage onto adjacent substrate surfaces.

### **3.3 BACKING INSTALLATION:**

- A. Install backing material, to form joints enclosed on three sides as required for specified depth of sealant.
- B. Where deep joints occur, install filler to fill space behind the backing rod and position the rod at proper depth.
- C. Cut fillers installed by others to proper depth for installation of backing rod and sealants.
- D. Install backing rod, without puncturing the material, to a uniform depth, within plus or minus 3 mm (1/8 inch) for sealant depths specified.
- E. Where space for backing rod does not exist, install bond breaker tape strip at bottom (or back) of joint so sealant bonds only to two opposing surfaces.

### **3.4 SEALANT DEPTHS AND GEOMETRY:**

- A. At widths up to 6 mm (1/4 inch), sealant depth equal to width.
- B. At widths over 6 mm (1/4 inch), sealant depth 1/2 of width up to 13 mm (1/2 inch) maximum depth at center of joint with sealant thickness at center of joint approximately 1/2 of depth at adhesion surface.

### **3.5 INSTALLATION:**

- A. General:
  - 1. Apply sealants and caulking only when ambient temperature is between

- 5 degrees C and 38 degrees C (40 degrees and 100 degrees F).
2. Do not install polysulfide base sealants where sealant may be exposed to fumes from bituminous materials, or where water vapor in continuous contact with cementitious materials may be present.
  3. Do not install sealant type listed by manufacture as not suitable for use in locations specified.
  4. Apply caulking and sealing compound in accordance with manufacturer's printed instructions.
  5. Avoid dropping or smearing compound on adjacent surfaces.
  6. Fill joints solidly with compound and finish compound smooth.
  7. Tool exposed joints to form smooth and uniform beds, with slightly concave surface conforming to joint configuration per Figure 5A in ASTM C1193 unless shown or specified otherwise in construction documents. Remove masking tape immediately after tooling of sealant and before sealant face starts to "skin" over. Remove any excess sealant from adjacent surfaces of joint, leaving the working in a clean finished condition.
  8. Finish paving or floor joints flush unless joint is otherwise detailed.
  9. Apply compounds with nozzle size to fit joint width.
  10. Test sealants for compatibility with each other and substrate. Use only compatible sealant. Submit test reports.
  11. Replace sealant which is damaged during construction process.
- B. Weeps: Not used.
- C. For application of sealants, follow requirements of ASTM C1193 unless specified otherwise. Take all necessary steps to prevent three-sided adhesion of sealants.
- D. Interior Sealants: Where gypsum board partitions are of sound rated, fire rated, or smoke barrier construction, follow requirements of ASTM C919 only to seal all cut-outs and intersections with the adjoining construction unless specified otherwise.
1. Apply a 6 mm (1/4 inch) minimum bead of sealant each side of runners (tracks), including those used at partition intersections with dissimilar wall construction.
  2. Coordinate with application of gypsum board to install sealant immediately prior to application of gypsum board.

3. Partition intersections: Seal edges of face layer of gypsum board abutting intersecting partitions, before taping and finishing or application of veneer plaster-joint reinforcing.
4. Openings: Apply a 6 mm (1/4 inch) bead of sealant around all cutouts to seal openings of electrical boxes, ducts, pipes and similar penetrations. To seal electrical boxes, seal sides and backs.
5. Control Joints: Before control joints are installed, apply sealant in back of control joint to reduce flanking path for sound through control joint.

### 3.6 FIELD QUALITY CONTROL:

- A. Field-Adhesion Testing: Field-test joint-sealant adhesion to joint substrates according to Method A, Field-Applied Sealant Joint Hand Pull Tab, in Appendix X1 in ASTM C1193 or Method A, Tail Procedure, in ASTM C1521.
  1. Extent of Testing: Test completed elastomeric sealant joints as follows:
    - a. Perform 10 tests for first 305 m (1000 feet) of joint length for each type of elastomeric sealant and joint substrate.
    - b. Perform one test for each 305 m (1000 feet) of joint length thereafter or one test per each floor per elevation.
- B. Inspect joints for complete fill, for absence of voids, and for joint configuration complying with specified requirements. Record results in a field adhesion test log.
- C. Inspect tested joints and report on following:
  1. Whether sealants in joints connected to pulled-out portion failed to adhere to joint substrates or tore cohesively. Include data on pull distance used to test each type of product and joint substrate.
  2. Compare these results to determine if adhesion passes sealant manufacturer's field-adhesion hand-pull test criteria.
  3. Whether sealants filled joint cavities and are free from voids.
  4. Whether sealant dimensions and configurations comply with specified requirements.
- D. Evaluation of Field-Test Results: Sealants not evidencing adhesive failure from testing or noncompliance with other indicated requirements, will be considered satisfactory. Remove sealants that fail to adhere to joint substrates during testing or to comply with

other requirements. Retest failed applications until test results prove sealants comply with indicated requirements.

**3.7 CLEANING:**

- A. Fresh compound accidentally smeared on adjoining surfaces: Scrape off immediately and rub clean with a solvent as recommended by manufacturer of the adjacent material or if not otherwise indicated by the caulking or sealant manufacturer.
- B. Leave adjacent surfaces in a clean and unstained condition.

- - - E N D - - -

**SECTION 08 11 13  
HOLLOW METAL DOORS AND FRAMES**

**PART 1 - GENERAL**

**1.1 DESCRIPTION**

- A. This section specifies steel frames and related components.
- B. Terms relating to steel doors and frames as defined in ANSI A123.1 and as specified.

**1.2 RELATED WORK**

- A. Door Hardware: Section 08 71 00, DOOR HARDWARE.
- B. Interior Wood Doors: Section 08 14 00, Interior Wood Doors

**1.3 TESTING**

An independent testing laboratory shall perform testing.

**1.4 SUBMITTALS**

- A. Submit in accordance with Section 01 33 23, SHOP DRAWINGS, PRODUCT DATA, AND SAMPLES.
- B. Manufacturers Literature and Data:
  - 1. Not required.

**1.5 SHIPMENT**

- A. Prior to shipment label each frame to show location, size, door swing and other pertinent information.
- B. Fasten temporary steel spreaders across the bottom of each door frame.

**1.6 STORAGE AND HANDLING**

- A. Store frames at the site under cover.
- B. Protect from rust and damage during storage and erection until completion.

**1.7 APPLICABLE PUBLICATIONS**

- A. Publications listed below form a part of this specification to the extent referenced. Publications are referenced in the text by the basic designation only.
- B. Federal Specifications (Fed. Spec.):
  - L-S-125B.....Screening, Insect, Nonmetallic
- C. Door and Hardware Institute (DHI):
  - All5 Series.....Steel Door and Frame Preparation for Hardware, Series All5.1 through All5.17 (Dates Vary)
- D. Steel Door Institute (SDI):
  - 113-01 (R2006).....Thermal Transmittance of Steel Door and Frame Assemblies

- 128-09.....Acoustical Performance for Steel Door and Frame Assemblies
- E. American National Standard Institute:  
A250.8-2003 (R2008).....Specifications for Standard Steel Doors and Frames
- F. American Society for Testing and Materials (ASTM):  
A167-99(R2009).....Stainless and Heat-Resisting Chromium-Nickel Steel Plate, Sheet, and Strip  
A568/568-M-11.....Steel, Sheet, Carbon, and High-Strength, Low-alloy, Hot-Rolled and Cold-Rolled  
A1008-10.....Steel, sheet, Cold-Rolled, Carbon, Structural, High Strength Low Alloy and High Strength Low Alloy with Improved Formability  
B209/209M-10.....Aluminum and Aluminum-Alloy Sheet and Plate  
B221/221M-12.....Aluminum and Aluminum-Alloy Extruded Bars, Rods, Wire, Profiles and Tubes  
D1621-10.....Compressive Properties of Rigid Cellular Plastics  
D3656-07.....Insect Screening and Louver Cloth Woven from Vinyl Coated Glass Yarns  
E90-09.....Laboratory Measurement of Airborne Sound Transmission Loss of Building Partitions
- G. The National Association Architectural Metal Manufacturers (NAAMM):  
Metal Finishes Manual (AMP 500-06)
- H. National Fire Protection Association (NFPA):  
80-13.....Fire Doors and Fire Windows
- I. Underwriters Laboratories, Inc. (UL):  
Fire Resistance Directory
- J. Intertek Testing Services (ITS):  
Certifications Listings...Latest Edition
- K. Factory Mutual System (FM):  
Approval Guide

## **PART 2 - PRODUCTS**

### **2.1 MATERIALS**

- A. Stainless Steel: ASTM A167, Type 302 or 304; finish, NAAMM Number 4.
- B. Sheet Steel: ASTM A1008, cold-rolled for panels (face sheets) of doors.
- C. Anchors, Fastenings and Accessories: Fastenings anchors, clips connecting members and sleeves from zinc coated steel.



- D. Insect Screening: ASTM D3656, 18 by 18 regular mesh.
- E. Aluminum Sheet: ASTM B209/209M.
- F. Aluminum, Extruded: ASTM B221/221M.
- G. Prime Paint: Paint that meets or exceeds the requirements of A250.8.

## **2.2 FABRICATION GENERAL**

- A. GENERAL:
  - 1. Not used.
- B. Standard Duty Doors:
  - 1. Not used.
- C. Heavy Duty Doors:
  - 1. Not used.
- D. Extra Heavy Duty Doors:
  - 1. Not used.
- E. Smoke Doors:
  - 1. Not used.
- F. Fire Rated Doors (Labeled):
  - 1. Not used.
- G. Custom Metal Hollow Doors:
  - 1. Not used.
- H. Sound Rated Doors:
  - 1. Not used.
- I. Detention Doors (Type 22):
  - 1. Not used.
- J. Tubular Steel Doors:
  - 1. Not used.

## **2.3 METAL FRAMES**

- A. General:
  - 1. ANSI A250.8, 1.3 mm (0.053 inch) thick sheet steel, types and styles as shown or scheduled.
  - 2. Frames for exterior doors: Not used
  - 3. Frames for labeled fire rated doors.
    - a. Not used.
  - 4. Frames for lead-lined doors:
    - a. Not used.
  - 5. Frames for detention door (Type 22):
    - a. Not used.

6. Frames for doors specified to have automatic door operators; a.  
Not used.
  7. Knocked-down frames are not acceptable.
- B. Reinforcement and Covers:
1. ANSI A250.8 for, minimum thickness of steel reinforcement welded to back of frames.
  2. Provide mortar guards securely fastened to back of hardware reinforcements except on lead-lined frames.
- C. Terminated Stops: ANSI A250.8.
- D. Glazed Openings and Panel Opening:
- a. Not used.
- E. Two piece frames:
- a. Not used.
- F. Frame Anchors:
1. Floor anchors:
    - a. Where floor fills occur, provide extension type floor anchors to compensate for depth of fill.
    - b. At bottom of jamb use 1.3 mm (0.053 inch) thick steel clip angles welded to jamb and drilled to receive two 6 mm (1/4 inch) floor bolts. Use 50 mm x 50 mm (2 inch by 2 inch) 9 mm by (3/8 inch) clip angle for lead lined frames, drilled for 9 mm (3/8 inch) floor bolts.
    - c. Where mullions occur, provide 2.3 mm (0.093 inch) thick steel channel anchors, drilled for two 6 mm (1/4 inch) floor bolts and frame anchor screws.
    - d. Where sill sections occur, provide continuous 1 mm (0.042 inch) thick steel rough bucks drilled for 6 mm (1/4 inch) floor bolts and frame anchor screws. Space floor bolts at 50 mm (24 inches) on center.
  2. Jamb anchors:
    - a. Locate anchors on jambs near top and bottom of each frame, and at intermediate points not over 600 mm (24 inches) apart.
    - b. Form jamb anchors of not less than 1 mm (0.042 inch) thick steel unless otherwise specified.
    - c. Anchors set in masonry:
      - 1) Not used.

- d. Anchors for stud partitions: Either weld to frame or use lock-in snap-in type. Provide tabs for securing anchor to the sides of the studs.
- e. Anchors for frames set in prepared openings:
  - 1) Not used.
- f. Anchors for observation windows and other continuous frames set in stud partitions.
  - 1) Not used.
- g. Modify frame anchors to fit special frame and wall construction and provide special anchors where shown or required.

#### **2.4 TRANSOM PANELS**

- A. Not used.

#### **2.5 LOUVERS**

- A. Not used.

#### **2.6 SHOP PAINTING**

- ANSI A250.8.

### **PART 3 - EXECUTION**

#### **3.1 INSTALLATION**

- A. Plumb, align and brace frames securely until permanent anchors are set.
  - 1. Use triangular bracing near each corner on both sides of frames with temporary wood spreaders at midpoint.
  - 2. Use wood spreaders at bottom of frame if the shipping spreader is removed.
  - 3. Protect frame from accidental abuse.
  - 4. Where construction will permit concealment, leave the shipping spreaders in place after installation, otherwise remove the spreaders after the frames are set and anchored.
  - 5. Remove wood spreaders and braces only after the walls are built and jamb anchors are secured.
- B. Floor Anchors:
  - 1. Anchor the bottom of door frames to floor with two 6 mm (1/4 inch) diameter expansion bolts. Use 9 mm (3/8 inch) bolts on lead lined frames.
  - 2. Power actuated drive pins may be used to secure frame anchors to concrete floors.
- C. Jamb Anchors:
  - 1. Not used.
  - 2. Not used.

3. Secure anchors to sides of studs with two fasteners through anchor tabs. Use steel drill screws to steel studs.

4. Not used.

**3.2 INSTALLATION OF DOORS AND APPLICATION OF HARDWARE**

Install doors and hardware as specified in Sections Section 08 11 13, HOLLOW METAL DOORS AND FRAMES Section 08 14 00, WOOD DOORS Section 08 71 00, DOOR HARDWARE.

- - - E N D - - -

**SECTION 08 14 00**  
**INTERIOR WOOD DOORS**

**PART 1 - GENERAL**

**1.1 DESCRIPTION**

- A. This section specifies interior flush doors with prefinish, prefit option.
- B. Not used.

**1.2 RELATED WORK**

- A. Metal door frames: Section 08 11 13, HOLLOW METAL DOORS AND FRAMES.
- B. Door hardware including hardware location (height): Section 08 71 00, DOOR HARDWARE.
- C. Installation of doors and hardware: Section 08 11 13, HOLLOW METAL DOORS AND FRAMES, Section 08 14 00, WOOD DOORS, or Section 08 71 00, DOOR HARDWARE.
- D. Finish: Section 09 06 00, SCHEDULE FOR FINISHES.
- E. Card readers and biometric devices: Section 28 13 00, ACCESS CONTROL

**1.3 SUBMITTALS**

- A. Submit in accordance with Section 01 33 23, SHOP DRAWINGS, PRODUCT DATA, AND SAMPLES.
- B. Samples:
  - 1. Veneer sample 200 mm (8 inch) by 275 mm (11 inch) by 6 mm (1/4 inch) showing specified wood species sanded to receive a transparent finish. Factory finish veneer sample where the prefinished option is accepted.
- C. Shop Drawings:
  - 1. Show every door in project and schedule location in building.
  - 2. Indicate type, grade, finish and size; include detail of pertinent details.
  - 3. Provide information concerning specific requirements not included in the manufacturer's literature and data submittal.
- D. Manufacturer's Literature and Data:
  - 1. Not required
- E. Laboratory Test Reports:
  - 1. Screw holding capacity test report in accordance with WDMA T.M.10.
  - 2. Split resistance test report in accordance with WDMA T.M.5.
  - 3. Cycle/Slam test report in accordance with WDMA T.M.7.
  - 4. Hinge-Loading test report in accordance with WDMA T.M.8.

**1.4 WARRANTY**

A. Doors are subject to terms of Article titled "Warranty of Construction", FAR clause 52.246-21, except that warranty shall be as follows:

1. For interior doors, manufacturer's standard warranty.

**1.5 DELIVERY AND STORAGE**

A. Factory seal doors and accessories in minimum of 6 mil. polyethylene bags or cardboard packages which shall remain unbroken during delivery and storage.

B. Store in accordance with WDMA I.S.1-A, Job Site Information.

C. Label package for door opening where used.

**1.6 APPLICABLE PUBLICATIONS**

Publications listed below form a part of this specification to extent referenced. Publications are referenced in text by basic designation only.

B. Window and Door Manufacturers Association (WDMA):

I.S.1A-13.....Architectural Wood Flush Doors

I.S.4-13.....Water-Repellent Preservative Non-Pressure  
Treatment for Millwork

I.S.6A-13.....Architectural Wood Stile and Rail Doors

T.M.6-14.....Adhesive (Glue Bond) Durability Test Method

T.M.7-14.....Cycle-Slam Test Method

T.M.8-14.....Hinge Loading Test Method

T.M.10-14.....Screwholding Test Method

C. National Fire Protection Association (NFPA):

80-13.....Fire Doors and Other Opening Protectives

252-12.....Fire Tests of Door Assemblies

D. ASTM International (ASTM):

E90-09.....Laboratory Measurements of Airborne Sound  
Transmission Loss

**PART 2 - PRODUCTS****2.1 FLUSH DOORS**

A. General:

1. Meet requirements of WDMA I.S.1-A, Extra Heavy Duty.

2. Adhesive: Type II

3. Thickness: 45 mm (1-3/4 inches) unless otherwise shown or specified.

B. Face Veneer:

1. In accordance with WDMA I.S.1-A.
2. One species throughout the project unless scheduled or otherwise shown.
3. For transparent finishes: To match existing.
  - a. A grade face veneer standard optional.
  - b. AA grade face veneer
  - c. Match face veneers for doors for uniform effect of color and grain at joints.
  - d. Door edges shall be same species as door face veneer except maple may be used for stile face veneer on birch doors.
  - e. Not used
  - f. In existing buildings, where doors are required to have transparent finish, use wood species and grade of face veneers to match adjacent existing doors.
4. Not used.
5. Factory sand doors for finishing.
- C. Wood for stops, louvers, muntins and moldings of flush doors required to have transparent finish:
  1. Not used.
- D. Stiles and Rails:
  1. Not used.
- E. Fire rated wood doors:
  1. Not used.
- F. Smoke Barrier Doors:
  1. Not used.
- G. Sound Rated Doors:
  1. Not used.
- H. Dutch Doors:
  1. Not used.

**2.2 STILE AND RAIL DOORS**

- A. Not used.

**2.3 PREFINISH, PREFIT OPTION**

- A. Flush doors may be factory machined to receive hardware, bevels, undercuts, cutouts, accessories and fitting for frame.
- B. Factory fitting to conform to specification for shop and field fitting, including factory application of sealer to edge and routings.
- C. Flush doors to receive transparent finish (in addition to being prefit) may be factory finished as follows:

1. WDMA I.S.1-A Section F-3 specification for System TR-4, Conversion Varnish or System TR-5, Catalyzed Vinyl.
2. Use stain when required to produce the finish specified in Section 09 06 00 SCHEDULE FOR FINISHES.

**2.4 IDENTIFICATION MARK:**

- A. On top edge of door.
- B. Either a stamp, brand or other indelible mark, giving manufacturer's name, door's trade name, construction of door, code date of manufacture and quality.
- C. Accompanied by either of the following additional requirements:
  1. An identification mark or a separate certification including name of inspection organization.
  2. Identification of standards for door, including glue type.
  3. Identification of veneer and quality certification.
  4. Identification of preservative treatment for stile and rail doors.

**2.5 SEALING:**

Give top and bottom edge of doors two coats of catalyzed polyurethane or water resistant sealer before sealing in shipping containers.

- E. Insulation Products shall comply with following bio-based standards for biobased materials:

Material Type	Percent by Weight
Lumber	25 percent biobased material
Composite Panels- Strcutural Interior Panels	89 percent biobased material

The minimum-content standards are based on the weight (not the volume) of the material in the insulating core only.

**PART 3 - EXECUTION**

**3.1 DOOR PREPARATION**

- A. Field, shop or factory preparation: Do not violate the qualified testing and inspection agency label requirements for fire rated doors.
- B. Clearances between Doors and Frames and Floors:
  1. Maximum 3 mm (1/8 inch) clearance at the jambs, heads, and meeting stiles, and a 19 mm (3/4 inch) clearance at bottom, except as otherwise specified.



2. Maximum clearance at bottom of sound rated doors, light-proofed doors, doors to operating rooms, and doors designated to be fitted with mechanical seal: 10 mm (3/8 inch).
- C. Provide cutouts for special details required and specified.
- D. Rout doors for hardware using templates and location heights specified in Section, 08 71 00 DOOR HARDWARE.
- E. Fit doors to frame, bevel lock edge of doors 3 mm (1/8 inch) for each 50 mm (two inches) of door thickness.
- F. Immediately after fitting and cutting of doors for hardware, seal cut edges of doors with two coats of water resistant sealer.
- G. Finish surfaces, including both faces, top and bottom and edges of the doors smooth to touch.
- H. Apply a steel astragal on the opposite side of active door on pairs of fire rated doors.
- I. Apply a steel astragal to meeting style of active leaf of pair of doors or double egress smoke doors.

### **3.2 INSTALLATION OF DOORS APPLICATION OF HARDWARE**

Install doors and hardware as specified in this Section.

### **3.3 DOOR PROTECTION**

- A. As door installation is completed, place polyethylene bag or cardboard shipping container over door and tape in place.
- B. Provide protective covering over knobs and handles in addition to covering door.
- C. Maintain covering in good condition until removal is approved by COR.

- - - E N D - - -

**SECTION 08 71 00**  
**DOOR HARDWARE**

**PART 1 - GENERAL**

**1.1 DESCRIPTION**

- A. Door hardware and related items necessary for complete installation and operation of doors.

**1.2 RELATED WORK**

- A. Caulking: Section 07 92 00 JOINT SEALANTS.
- B. Application of Hardware: Section 08 14 00, WOOD DOORS Section 08 11 13, HOLLOW METAL DOORS AND FRAMES
- C. Finishes: Section 09 06 00, SCHEDULE FOR FINISHES.
- D. Painting: Section 09 91 00, PAINTING.
- E. Card Readers: Section 28 13 11, PHYSICAL ACCESS CONTROL SYSTEMS.
- F. Electrical: Division 26, ELECTRICAL.
- G. Fire Detection: Section 28 31 00, FIRE DETECTION AND ALARM.

**1.3 GENERAL**

- A. All hardware shall comply with UFAS, (Uniform Federal Accessible Standards) unless specified otherwise.
- B. Provide rated door hardware assemblies where required by most current version of the International Building Code (IBC).
- C. Not used.
- D. Hardware for application on wood doors and frames shall be made to standard templates. Furnish templates to the fabricator of these items in sufficient time so as not to delay the construction.
- E. The following items shall be of the same manufacturer, except as otherwise specified:
  - 1. Mortise locksets.
  - 2. Hinges for hollow metal and wood doors.
  - 3. Surface applied overhead door closers.
  - 4. Exit devices.
  - 5. Floor closers.

**1.4 WARRANTY**

- A. Automatic door operators shall be subject to the terms of FAR Clause 52.246-21, shall be the standard manufacturer's warranty available.

**1.5 MAINTENANCE MANUALS**

- A. In accordance with Section 01 00 00, GENERAL REQUIREMENTS Article titled "INSTRUCTIONS", furnish maintenance manuals and instructions on

all door hardware. Provide installation instructions with the submittal documentation.

#### 1.6 SUBMITTALS

- A. Submittals shall be in accordance with Section 01 33 23, SHOP DRAWINGS, PRODUCT DATA AND SAMPLES. Submit 6 copies of the schedule per Section 01 33 23. Submit 2 final copies of the final approved schedules to VAMC Locksmith as record copies (VISN Locksmith if the VAMC does not have a locksmith).
- B. Hardware Schedule: Prepare and submit hardware schedule in the following form:

Hardware Item	Quantity	Size	Reference Publication Type No.	Finish	Mfr. Name and Catalog No.	Key Control Symbols	UL Mark (if fire rated and listed)	ANSI/BHMA Finish Designation

- C. Samples and Manufacturers' Literature:
1. Samples: All hardware items (proposed for the project) that have not been previously approved by Builders Hardware Manufacturers Association shall be submitted for approval. Tag and mark all items with manufacturer's name, catalog number and project number.
  2. Samples are not required for hardware listed in the specifications by manufacturer's catalog number, if the contractor proposes to use the manufacturer's product specified.
- D. Certificate of Compliance and Test Reports: Submit certificates that hardware conforms to the requirements specified herein. Certificates shall be accompanied by copies of reports as referenced. The testing shall have been conducted either in the manufacturer's plant and certified by an independent testing laboratory or conducted in an independent laboratory, within four years of submittal of reports for approval.

#### 1.7 DELIVERY AND MARKING

- A. Deliver items of hardware to job site in their original containers, complete with necessary appurtenances including screws, keys, and instructions. Tag one of each different item of hardware and deliver to

COR for reference purposes. Tag shall identify items by Project Specification number and manufacturer's catalog number. These items shall remain on file in COR's office until all other similar items have been installed in project, at which time the COR will deliver items on file to Contractor for installation in predetermined locations on the project.

#### **1.8 PREINSTALLATION MEETING**

- A. Convene a pre-installation meeting not less than 30 days before start of installation of door hardware. Require attendance of parties directly affecting work of this section, including Contractor and Installer, Architect, COR and VA Locksmith, Hardware Consultant, and Hardware Manufacturer's Representative. Review the following:
1. Inspection of door hardware.
  2. Job and surface readiness.
  3. Coordination with other work.
  4. Protection of hardware surfaces.
  5. Substrate surface protection.
  6. Installation.
  7. Adjusting.
  8. Repair.
  9. Field quality control.
  10. Cleaning.

#### **1.9 INSTRUCTIONS**

- A. Hardware Set Symbols on Drawings: Except for protective plates, door stops, mutes, thresholds and the like specified herein, hardware requirements for each door are indicated on drawings by symbols. Symbols for hardware sets consist of letters (e.g., "HW") followed by a number. Each number designates a set of hardware items applicable to a door type.
- B. Keying: All cylinders shall be keyed into existing Grand Master Key System. Provide removable core cylinders that are removable only with a special key or tool without disassembly of knob or lockset. Cylinders shall be Best 7 pin type. Keying information shall be furnished at a later date by the COR.

#### **1.10 APPLICABLE PUBLICATIONS**

- A. The publications listed below form a part of this specification to the extent referenced. The publications are referenced in the text by the

basic designation only. In text, hardware items are referred to by series, types, etc., listed in such specifications and standards, except as otherwise specified.

B. American Society for Testing and Materials (ASTM):

F883-04.....Padlocks

E2180-07.....Standard Test Method for Determining the  
Activity of Incorporated Antimicrobial Agent(s)  
In Polymeric or Hydrophobic Materials

C. American National Standards Institute/Builders Hardware Manufacturers Association (ANSI/BHMA):

A156.1-06.....Butts and Hinges

A156.2-03.....Bored and Pre-assembled Locks and Latches

A156.3-08.....Exit Devices, Coordinators, and Auto Flush  
Bolts

A156.4-08.....Door Controls (Closers)

A156.5-14.....Cylinders and Input Devices for Locks.

A156.6-05.....Architectural Door Trim

A156.8-05.....Door Controls-Overhead Stops and Holders

A156.11-14.....Cabinet Locks

A156.12-05 .....Interconnected Locks and Latches

A156.13-05.....Mortise Locks and Latches Series 1000

A156.14-07 .....Sliding and Folding Door Hardware

A156.15-06.....Release Devices-Closer Holder, Electromagnetic  
and Electromechanical

A156.16-08.....Auxiliary Hardware

A156.17-04 .....Self-Closing Hinges and Pivots

A156.18-06.....Materials and Finishes

A156.20-06 .....Strap and Tee Hinges, and Hasps

A156.21-09.....Thresholds

A156.22-05.....Door Gasketing and Edge Seal Systems

A156.23-04.....Electromagnetic Locks

A156.24-03.....Delayed Egress Locking Systems

A156.25-07 .....Electrified Locking Devices

A156.26-06.....Continuous Hinges

A156.28-07 .....Master Keying Systems

A156.29-07 .....Exit Locks and Alarms

A156.30-03 .....High Security Cylinders

A156.31-07 .....Electric Strikes and Frame Mounted Actuators

A156.36-10.....Auxiliary Locks

A250.8-03.....Standard Steel Doors and Frames

D. National Fire Protection Association (NFPA):

80-10.....Fire Doors and Other Opening Protectives

101-09.....Life Safety Code

E. Underwriters Laboratories, Inc. (UL):

Building Materials Directory (2008)

**PART 2 - PRODUCTS**

**2.1 BUTT HINGES**

A. ANSI A156.1. Provide only three-knuckle hinges, except five-knuckle where the required hinge type is not available in a three-knuckle version (e.g., some types of swing-clear hinges). The following types of butt hinges shall be used for the types of doors listed, except where otherwise specified:

1. Exterior Doors: Not used.

2. Interior Doors: Type A8112/A5112 for doors 900 mm (3 feet) wide or less and Type A8111/A5111 for doors over 900 mm (3 feet) wide. Hinges for doors exposed to high humidity areas (shower rooms, toilet rooms, kitchens, janitor rooms, etc. shall be of stainless steel material.

B. Provide quantity and size of hinges per door leaf as follows:

1. Doors up to 1210 mm (4 feet) high: 2 hinges.

2. Doors 1210 mm (4 feet) to 2260 mm (7 feet 5 inches) high: 3 hinges minimum.

3. Doors greater than 2260 mm (7 feet 5 inches) high: 4 hinges.

4. Doors up to 900 mm (3 feet) wide, standard weight: 114 mm x 114 mm (4-1/2 inches x 4-1/2 inches) hinges.

5. Doors over 900 mm (3 feet) to 1065 mm (3 feet 6 inches) wide, standard weight: 127 mm x 114 mm (5 inches x 4-1/2 inches).

6. Doors over 1065 mm (3 feet 6 inches) to 1210 mm (4 feet), heavy weight: 127 mm x 114 mm (5 inches x 4-1/2 inches).

7. Provide heavy-weight hinges where specified.

8. At doors weighing 330 kg (150 lbs.) or more, furnish 127 mm (5 inch) high hinges.

C. See Articles "MISCELLANEOUS HARDWARE" and "HARDWARE SETS" for pivots and hinges other than butts specified above and continuous hinges specified below.

**2.2 CONTINUOUS HINGES**

- A. Not used

**2.3 DOOR CLOSING DEVICES**

- A. Closing devices shall be products of one manufacturer for each type specified.

**2.4 OVERHEAD CLOSERS**

- A. Conform to ANSI A156.4, Grade 1.
- B. Closers shall conform to the following:
  1. The closer shall have minimum 50 percent adjustable closing force over minimum value for that closer and have adjustable hydraulic back check effective between 60 degrees and 85 degrees of door opening.
  2. Where specified, closer shall have hold-open feature.
  3. Size Requirements: Provide multi-size closers, sizes 1 through 6, except where multi-size closer is not available for the required application.
  4. Material of closer body shall be forged or cast.
  5. Arm and brackets for closers shall be steel, malleable iron or high strength ductile cast iron.
  6. Where closers are exposed to the exterior or are mounted in rooms that experience high humidity, provide closer body and arm assembly of stainless steel material.
  7. Closers shall have full size metal cover; plastic covers will not be accepted.
  8. Closers shall have adjustable hydraulic back-check, separate valves for closing and latching speed, adjustable back-check positioning valve, and adjustable delayed action valve.
  9. Provide closers with any accessories required for the mounting application, including (but not limited to) drop plates, special soffit plates, spacers for heavy-duty parallel arm fifth screws, bull-nose or other regular arm brackets, longer or shorter arm assemblies, and special factory templating. Provide special arms, drop plates, and templating as needed to allow mounting at doors with overhead stops and/or holders.
  10. Closer arms or backcheck valve shall not be used to stop the door from overswing, except in applications where a separate wall, floor, or overhead stop cannot be used.
  11. Provide parallel arm closers with heavy duty rigid arm.

12. Where closers are to be installed on the push side of the door, provide parallel arm type except where conditions require use of top jamb arm.
13. Provide all surface closers with the same body attachment screw pattern for ease of replacement and maintenance.
14. All closers shall have a 1 ½" (38mm) minimum piston diameter.

## **2.5 FLOOR CLOSERS AND FLOOR PIVOT SETS**

- A. Not used

## **2.6 DOOR STOPS**

- A. Conform to ANSI A156.16.
- B. Provide door stops wherever an opened door or any item of hardware thereon would strike a wall, column, equipment or other parts of building construction. For concrete, masonry or quarry tile construction, use lead expansion shields for mounting door stops.
- C. Where cylindrical locks with turn pieces or pushbuttons occur, equip wall bumpers Type L02251 (rubber pads having concave face) to receive turn piece or button.
- D. Provide floor stops (Type L02141 or L02161 in office areas; Type L02121 x 3 screws into floor elsewhere. Wall bumpers, where used, must be installed to impact the trim or the door within the leading half of its width. Floor stops, where used, must be installed within 4-inches of the wall face and impact the door within the leading half of its width.
- E. Where drywall partitions occur, use floor stops, Type L02141 or L02161 in office areas, Type L02121 elsewhere.
- F. Provide stop Type L02011, as applicable for exterior doors. At outswing doors where stop can be installed in concrete, provide stop mated to concrete anchor set in 76mm (3-inch) core-drilled hole and filled with quick-setting cement.
- G. Omit stops where floor mounted door holders are required and where automatic operated doors occur.
- H. Provide appropriate roller bumper for each set of doors (except where closet doors occur) where two doors would interfere with each other in swinging.
- I. Provide appropriate door mounted stop on doors in individual toilets where floor or wall mounted stops cannot be used.



- J. Provide overhead surface applied stop Type C02541, ANSI A156.8 on patient toilet doors in bedrooms where toilet door could come in contact with the bedroom door.
- K. Provide door stops on doors where combination closer magnetic holders are specified, except where wall stops cannot be used or where floor stops cannot be installed within 4-inches of the wall.
- L. Where the specified wall or floor stop cannot be used, provide concealed overhead stops (surface-mounted where concealed cannot be used).

#### **2.7 OVERHEAD DOOR STOPS AND HOLDERS**

- A. Not used.

#### **2.8 FLOOR DOOR HOLDERS**

- A. Not used.

#### **2.9 LOCKS AND LATCHES**

- A. Conform to ANSI A156.2. Locks and latches for doors 45 mm (1-3/4 inch) thick or over shall have beveled fronts. Lock cylinders shall have not less than seven pins. Cylinders for all locksets shall be removable core type. Cylinders shall be furnished with construction removable cores and construction master keys. Cylinder shall be removable by special key or tool. Construct all cores so that they will be interchangeable into the core housings of all mortise locks, rim locks, cylindrical locks, and any other type lock included in the Great Grand Master Key System. Disassembly of lever or lockset shall not be required to remove core from lockset. All locksets or latches on double doors with fire label shall have latch bolt with 19 mm (3/4 inch) throw, unless shorter throw allowed by the door manufacturer's fire label. Provide temporary keying device or construction core to allow opening and closing during construction and prior to the installation of final cores. All Locks to be Best.
- B. In addition to above requirements, locks and latches shall comply with following requirements:
  - 1. Mortise Lock and Latch Sets: Conform to ANSI/BHMA A156.13. Mortise locksets shall be series 1000, minimum Grade 2. All locksets and latchsets, except on designated doors in Psychiatric (Mental Health) areas, shall have lever handles fabricated from cast stainless steel. Provide sectional (lever x rose) lever design matching

- existing adjacent hardware. No substitute lever material shall be accepted. All locks and latchsets shall be furnished with 122.55 mm (4-7/8-inch) curved lip strike and wrought box. At outswing pairs with overlapping astragals, provide flat lip strip with 21mm (7/8-inch) lip-to-center dimension. Lock function F02 shall be furnished with emergency tools/keys for emergency entrance. All lock cases installed on lead lined doors shall be lead lined before applying final hardware finish. Furnish armored fronts for all mortise locks. Where mortise locks are installed in high-humidity locations or where exposed to the exterior on both sides of the opening, provide non-ferrous mortise lock case.
2. Cylindrical Lock and Latch Sets: levers shall meet ADA (Americans with Disabilities Act) requirements. Cylindrical locksets shall be series 4000 Grade I. All locks and latchsets shall be furnished with 122.55 mm (4-7/8-inch) curved lip strike and wrought box. At outswing pairs with overlapping astragals, provide flat lip strip with 21mm (7/8-inch) lip-to-center dimension. Provide lever design to match design selected by Architect or to match existing lever design.
  3. Auxiliary locks shall be as specified under hardware sets and conform to ANSI A156.36.
  4. Not used.
  5. Privacy locks in non-mental-health patient rooms shall have an inside thumbturn for privacy and an outside thumbturn for emergency entrance. Single occupancy patient privacy doors shall typically swing out; where such doors cannot swing out, provide center-pivoted doors with rescue hardware (see HW-2B).

#### **2.10 PUSH-BUTTON COMBINATION LOCKS**

- A. Not used

#### **2.11 ELECTROMAGNETIC LOCKS**

- A. ANSI/BHMA A156.23; electrically powered, of strength and configuration indicated; with electromagnet attached to frame and armature plate attached to door. Listed under Category E in BHMA's "Certified Product Directory."
  1. Type: Full exterior or full interior, as required by application indicated.
  2. Strength Ranking: 1000 lbf (4448 N).

3. Inductive Kickback Peak Voltage: Not more than 53V.
4. Residual Magnetism: Not more than 4 lbf (18 N) to separate door from magnet.

B. Delayed-Egress Locks: BHMA A156.24

1. Not used.

#### 2.12 ELECTRIC STRIKES

A. ANSI/ BHMA A156.31 Grade 1.

B. General: Use fail-secure electric strikes.

#### 2.13 KEYS

A. Stamp all keys with change number and key set symbol. Furnish keys in quantities as follows:

Locks/Keys	Quantity
Cylinder locks	2 keys each
Cylinder lock change key blanks	100 each different key way
Master-keyed sets	6 keys each
Grand Master sets	6 keys each
Great Grand Master set	5 keys
Control key	2 keys

B. Not used.

#### 2.14 KEY CABINET

A. Not used.

#### 2.15 ARMOR PLATES, KICK PLATES, MOP PLATES AND DOOR EDGING

A. Conform to ANSI Standard A156.6.

B. Provide protective plates as specified below:

1. Kick plates, mop plates and armor plates of metal, Type J100 series.
2. Provide kick plates and mop plates where specified. Kick plates shall be 254 mm (10 inches) or 305 mm (12 inches) high. Mop plates shall be 152 mm (6 inches) high. Both kick and mop plates shall be minimum 1.27 mm (0.050 inches) thick. Provide kick and mop plates beveled on all 4 edges (B4E). On push side of doors where jamb stop extends to floor, make kick plates 38 mm (1-1/2 inches) less than width of door, except pairs of metal doors which shall have plates 25 mm (1 inch) less than width of each door. Extend all other kick and mop plates to within 6 mm (1/4 inch) of each edge of doors. Kick

and mop plates shall butt astragals. For jamb stop requirements, see specification sections pertaining to door frames.

3. Kick plates and/or mop plates are not required on following door sides:
  - a. Armor plate side of doors;
  - b. Exterior side of exterior doors;
  - c. Closet side of closet doors;
  - d. Both sides of aluminum entrance doors.
4. Armor plates for doors are listed under Article "Hardware Sets". Armor plates shall be thickness as noted in the hardware set, 875 mm (35 inches) high and 38 mm (1-1/2 inches) less than width of doors, except on pairs of metal doors. Provide armor plates beveled on all 4 edges (B4E). Plates on pairs of metal doors shall be 25 mm (1 inch) less than width of each door. Where top of intermediate rail of door is less than 875 mm (35 inches) from door bottom, extend armor plates to within 13 mm (1/2 inch) of top of intermediate rail. On doors equipped with panic devices, extend armor plates to within 13 mm (1/2 inch) of panic bolt push bar.
5. Not used.
6. Provide stainless steel edge guards where so specified at wood doors. Provide mortised type instead of surface type except where door construction and/or ratings will not allow. Provide edge guards of bevel and thickness to match wood door. Provide edge guards with factory cut-outs for door hardware that must be installed through or extend through the edge guard. Provide full-height edge guards except where door rating does not allow; in such cases, provide edge guards to height of bottom of typical lockset armor front. Forward edge guards to wood door manufacturer for factory installation on doors.

#### **2.16 EXIT DEVICES**

- A. Not used.

#### **2.17 FLUSH BOLTS (LEVER EXTENSION)**

- A. Conform to ANSI A156.16. Flush bolts shall be Type L24081 unless otherwise specified. Furnish proper dustproof strikes conforming to ANSI A156.16, for flush bolts required on lower part of doors.
- B. Lever extension manual flush bolts shall only be used at non-fire-rated pairs for rooms only accessed by maintenance personnel.

- C. Face plates for cylindrical strikes shall be rectangular and not less than 25 mm by 63 mm (1 inch by 2-1/2 inches).
- D. Friction-fit cylindrical dustproof strikes with circular face plate may be used only where metal thresholds occur.
- E. Provide extension rods for top bolt where door height exceeds 2184 mm (7 feet 2 inches).

#### **2.18 FLUSH BOLTS (AUTOMATIC)**

- A. Conform to ANSI A156.3. Dimension of flush bolts shall conform to ANSI A115. Bolts shall conform to Underwriters Laboratories, Inc., requirements for fire door hardware. Flush bolts shall automatically latch and unlatch. Furnish dustproof strikes conforming to ANSI A156.16 for bottom flushbolt. Face plates for dustproof strike shall be rectangular and not less than 38 mm by 90 mm (1-1/2 by 3-1/2 inches).
- B. At interior doors, provide auto flush bolts less bottom bolt, unless otherwise specified, except at wood pairs with fire-rating greater than 20 minutes; provide fire pins as required by auto flush bolt and door fire labels.

#### **2.19 DOOR PULLS WITH PLATES**

- A. Conform to ANSI A156.6. Pull Type J401, 152 mm CTC (6 inches CTC) length by 19 mm (3/4 inches) diameter minimum with plate Type J302, 90 mm by 381 mm (3-1/2 inches by 15 inches), unless otherwise specified. Provide pull with projection of 57.2 mm (2 1/4 inches) minimum and a clearance of 38.1 mm (1 1/2 inches) minimum. Cut plates of door pull plate for cylinders, or turn pieces where required.

#### **2.20 PUSH PLATES**

- A. Conform to ANSI A156.6. Metal, Type J302, 203 mm (8 inches) wide by 406.4 mm (16 inches) high. Provide metal Type J302 plates 102 mm (4 inches) wide by 406.4 mm (16 inches) high where push plates are specified for doors with stiles less than 203 mm (8 inches) wide. Cut plates for cylinders, and turn pieces where required.

#### **2.21 COMBINATION PUSH AND PULL PLATES**

- A. Conform to ANSI 156.6. Type J303, stainless steel 3 mm (1/8 inch) thick, 80 mm (3-1/3 inches) wide by 800 mm (16 inches) high), top and bottom edges shall be rounded. Secure plates to wood doors with 38 mm (1-1/2 inch) long No. 12 wood screws. Cut plates for turn pieces, and cylinders where required. Pull shall be mounted down.

#### **2.22 COORDINATORS**

- A. Not used.

**2.23 THRESHOLDS**

A. Not used.

**2.24 AUTOMATIC DOOR BOTTOM SEAL AND RUBBER GASKET FOR LIGHT PROOF OR SOUND CONTROL DOORS**

A. Not used.

**2.25 WEATHERSTRIPS (FOR EXTERIOR DOORS)**

A. Not used.

**2.26 MISCELLANEOUS HARDWARE**

A. Not used..

**2.27 PADLOCKS FOR VARIOUS DOORS, GATES AND HATCHES**

A. Not used.

**2.28 THERMOSTATIC TEMPERATURE CONTROL VALVE CABINETS**

A. Not used

**2.29 HINGED WIRE GUARDS (FOR WINDOWS, DOORS AND TRANSOMS) AND WIRE PARTITION DOORS**

A. Not used

**2.30 FINISHES**

A. Exposed surfaces of hardware shall have ANSI A156.18, finishes as specified below. Finishes on all hinges, pivots, closers, thresholds, etc., shall be as specified below under "Miscellaneous Finishes." For field painting (final coat) of ferrous hardware, see Section 09 91 00, PAINTING.

B. 626 or 630: All surfaces on exterior and interior of buildings, except where other finishes are specified.

C. Miscellaneous Finishes:

1. Hinges --exterior doors: 626 or 630.
2. Hinges --interior doors: 652 or 630.
3. Pivots: Match door trim.
4. Door Closers: Factory applied paint finish. Dull or Satin Aluminum color.
5. Thresholds: Mill finish aluminum.
6. Cover plates for floor hinges and pivots: 630.
7. Other primed steel hardware: 600.

D. Hardware Finishes for Existing Buildings: U.S. Standard finishes shall match finishes of hardware in (similar) existing spaces.

E. Special Finish: not used

F. Anti-microbial Coating: All hand-operated hardware (levers, pulls, push bars, push plates, paddles, and panic bars) shall be provided with an

anti-microbial/anti-fungal coating that has passed ASTM E2180 tests. Coating to consist of ionic silver (Ag<sup>+</sup>). Silver ions surround bacterial cells, inhibiting growth of bacteria, mold, and mildew by blockading food and respiration supplies.

### 2.31 BASE METALS

- A. Apply specified U.S. Standard finishes on different base metals as following:

Finish	Base Metal
652	Steel
626	Brass or bronze
630	Stainless steel

## PART 3 - EXECUTION

### 3.1 HARDWARE HEIGHTS

- A. Locate hardware on doors at heights specified below, with all hand-operated hardware centered within 864 mm (34 inches) to 1200 mm (48 inches), unless otherwise noted:
- B. Hardware Heights from Finished Floor:
1. Exit devices centerline of strike (where applicable) 1024 mm (40-5/16 inches).
  2. Locksets and latch sets centerline of strike 1024 mm (40-5/16 inches).
  3. Deadlocks centerline of strike 1219 mm (48 inches).
  4. Hospital arm pull 1168 mm (46 inches) to centerline of bottom supporting bracket.
  5. Centerline of door pulls to be 1016 mm (40 inches).
  6. Push plates and push-pull shall be 1270 mm (50 inches) to top of plate.
  7. Push-pull latch to be 1024 mm (40-5/16 inches) to centerline of strike.
  8. Locate other hardware at standard commercial heights. Locate push and pull plates to prevent conflict with other hardware.

### 3.2 INSTALLATION

- A. Closer devices, including those with hold-open features, shall be equipped and mounted to provide maximum door opening permitted by building construction or equipment. Closers shall be mounted on side of door inside rooms, inside stairs, and away from.

## B. Hinge Size Requirements:

Door Thickness	Door Width	Hinge Height
45 mm (1-3/4 inch)	900 mm (3 feet) and less	113 mm (4-1/2 inches)
45 mm (1-3/4 inch)	Over 900 mm (3 feet) but not more than 1200 mm (4 feet)	125 mm (5 inches)

C. Hinge leaves shall be sufficiently wide to allow doors to swing clear of door frame trim and surrounding conditions.

D. Where new hinges are specified for new doors in existing frames or existing doors in new frames, sizes of new hinges shall match sizes of existing hinges; or, contractor may reuse existing hinges provided hinges are restored to satisfactory operating condition as approved by COR. Existing hinges shall not be reused on door openings having new doors and new frames. Coordinate preparation for hinge cut-outs and screw-hole locations on doors and frames.

## E. Hinges Required Per Door:

Doors 1500 mm (5 ft) or less in height	2 butts
Doors over 1500 mm (5 ft) high and not over 2280 mm (7 ft 6 in) high	3 butts
Doors over 2280 mm (7 feet 6 inches) high	4 butts
Dutch type doors	4 butts
Doors with spring hinges 1370 mm (4 feet 6 inches) high or less	2 butts
Doors with spring hinges over 1370 mm (4 feet 6 inches)	3 butts

F. Fastenings: Suitable size and type and shall harmonize with hardware as to material and finish. Provide machine screws and lead expansion shields to secure hardware to concrete, ceramic or quarry floor tile, or solid masonry. Fiber or rawl plugs and adhesives are not permitted. All fastenings exposed to weather shall be of nonferrous metal.

G. After locks have been installed; show in presence of COR that keys operate their respective locks in accordance with keying requirements. (All keys, Master Key level and above shall be sent Registered Mail to the Medical Center Director along with the bitting list. Also a copy of the invoice shall be sent to the COR for his records.) Installation of locks which do not meet specified keying requirements shall be



considered sufficient justification for rejection and replacement of all locks installed on project.

### 3.3 FINAL INSPECTION

- A. Installer to provide letter to VA COR that upon completion, installer has visited the Project and has accomplished the following:
1. Re-adjust hardware.
  2. Evaluate maintenance procedures and recommend changes or additions, and instruct VA personnel.
  3. Identify items that have deteriorated or failed.
  4. Submit written report identifying problems.

### 3.4 DEMONSTRATION

- A. Demonstrate efficacy of mechanical hardware and electrical, and electronic hardware systems, including adjustment and maintenance procedures, to satisfaction of COR and VA Locksmith.

### 3.5 HARDWARE SETS

- A. Following sets of hardware correspond to hardware sets shown in the Door Schedule on AE1-B-500.
- B. Hardware sets represent the design intent and direction of the Government and architect. All hardware to match existing profiles. Hardware Consultant working on a project will be responsible for providing additional information regarding these hardware sets. Discrepancies, conflicting hardware and missing items should be brought to the attention of the architect with corrections made prior to bidding. Omitted items not included in a set should be scheduled with the appropriate additional hardware required for proper application and functionality. The numbers shown in the following sets are from manufacturer's included as acceptable. Products from other manufacturers meeting applicable BHMA standards may be submitted for review and incorporated into the work if found to be compliant with requirements.
- C. Cores are to be provided by General Contractor, Best 7 pin.

### INTERIOR SINGLE DOORS

Set: HW 1 - Use description, single door, storeroom set

3 Hinge (heavy weight)	4 ½" x 4 ½" BB1199	Hager
1 Storeroom Set	93K 7D 15D STK 26D F86	Best

1	Core	1E-7-4-BLANK-C4-RP3-626 7 PIN	Best
1	Floor Stop	445H	Rockwood
3	Silencers	608 (L03011)	Rockwood
1	Kick Plate	J102	Taylor

Set: HW 2 - Use description, single door, restroom push pull

3	Hinge (heavy weight)	4 ½" x 4 ½" BB1199	Hager
1	push pull (concealed fastn)	111x73c/73x1	Rockwood
1	Floor Stop	445H	Rockwood
3	Silencers	608 (L03011)	Rockwood
1	Kick Plate	J102	Taylor
1	closer	4041 REG	LCN

Set: HW 3 - Use description, single door, office set

3	Hinge (heavy weight)	4 ½" x 4 ½" BB1199	Hager
1	office Set	93K7AB 15C S3 AM	Best
1	Core	1E-7-4-BLANK-C4-RP3-626 7 PIN	Best
1	Floor Stop	445H	Rockwood
3	Silencers	608 (L03011)	Rockwood
1	coat hook	806	Rockwood

- - - E N D - - -

**SECTION 09 05 16**  
**SUBSURFACE PREPARATION FOR FLOOR FINISHES**

**PART 1 - GENERAL**

**1.1 DESCRIPTION**

This section specifies subsurface preparation requirements for areas to receive the installation of applied and resinous flooring. This section includes removal of existing floor coverings, testing concrete for moisture and pH, remedial floor coating for concrete floor slabs having unsatisfactory moisture or pH conditions, floor leveling and repair as required.

**1.2 RELATED WORK**

- A. Section 07 92 00, JOINT SEALANTS.
- B. Section 09 65 19, RESILIENT TILE FLOORING Section 09 67 23.20, RESINOUS EPOXY BASE WITH VINYL CHIP BROADCAST (RES-2)

**1.3 SUBMITTALS**

- A. Submit in accordance with Section 01 33 23, SHOP DRAWINGS, PRODUCT DATA and TEST DATA.
- B. Written approval confirming product compatibility with subfloor material manufacturer and the flooring manufacturer
- C. Product Data:
  - 1. Moisture remediation system
  - 2. Underlayment Primer
  - 3. Cementitious Self-Leveling Underlayment
  - 4. Cementitious Trowel-Applied Underlayment (Not suitable for resinous floor finishes)
- D. Test Data:
  - 1. Moisture test and pH results performed by a qualified independent testing agency or warranty holding manufacturer's technical representative.

**1.4 DELIVERY AND STORAGE**

- A. Deliver materials in containers with labels legible and intact and grade-seals unbroken.
- B. Store material to prevent damage or contamination.

**1.5 APPLICABLE PUBLICATIONS**

- A. Publications listed below form a part of this specification to the extent referenced. Publications are referenced in text by basic designation only.

## B. American Society for Testing and Materials (ASTM):

<b>D638-10</b> (2010)	Test Method for Tensile Properties of Plastics
<b>D4259-88</b> (2012)	Standard Practice for Abrading Concrete to alter the surface profile of the concrete and to remove foreign materials and weak surface laitance.
<b>C109/C109M-12</b> (2012)	Standard Test Method for Compressive Strength of Hydraulic Cement Mortars (Using 2-in. or [50-mm] Cube Specimens) Modified Air Cure Only
<b>D7234-12</b> (2012)	Standard Test Method for Pull-Off Adhesion Strength of Coatings on Concrete Using Portable Pull-Off Adhesion Testers.
<b>E96/E96M - 12</b> (2012)	Standard Test Methods for Water Vapor Transmission of Materials
<b>F710-11</b> (2011)	Standard Practice for Preparing Concrete Floors to Receive Resilient Flooring
<b>F1869-11</b> (2011)	Standard Test Method for Measuring Moisture Vapor Emission Rate of Concrete Subfloor Using Anhydrous Calcium Chloride
<b>F2170-11</b> (2011)	Standard Test Method for Determining Relative Humidity in Concrete Floor Slabs Using in situ Probes
<b>C348-08</b> (2008)	Standard Test Method for Flexural Strength of Hydraulic-Cement Mortars
<b>C191-13</b> (2013)	Standard Test Method for Time of Setting of Hydraulic Cement by Vicat Needle

**PART 2 - PRODUCTS****2.1 MOISTURE REMEDIATION COATING**

## A. System Descriptions:

1. High-solids, epoxy system designed to suppress excess moisture in concrete prior to an overlayment. For use under resinous products, VCT, tile and carpet where issues caused by moisture vapor are a concern.

## B. Products: Subject to compliance with applicable fire, health, environmental, and safety requirements for storage, handling, installation, and clean up.

## C. System Components: Verify specific requirements as systems vary by manufacturer. Verify build up layers and installation method. Verify compatibility with substrate. Use manufacturer's standard components, compatible with each other and as follows:

## 1. Liquid applied coating:

- a. Resin: epoxy.
  - b. Formulation Description: Multiple component high solids.
  - c. Application: Per manufacturer's written installation requirements.
  - d. Thickness: minimum 10 mils
- D. Material Vapor Permeance: Application shall achieve a permeance rating of less than 0.1 perm in accordance with ASTM E96/E96M.
- E. Maximum RH requirement: 100% testing in accordance with ASTM F2170.

**2.2 CEMENTITIOUS SELF-LEVELING UNDERLAYMENT**

Property	Test	Value
Tensile Strength	ASTM D638	4,400 psi
Volatile Organic Compound Limits (V.O.C.)	SCAMD Rule 1113	25 grams per liter
Permeance	ASTM E96	0.1 perms
Tensile Modulus	ASTM D638	1.9X10 <sup>5</sup> psi
Percent Elongation	ASTM D638	12%
Cure Rate	Per manufacture's Data	4 hours Tack free with 24hr recoat window
Bond Strength	ASTM D7234	100% bond to concrete failure

## A. System Descriptions:

- 1. High performance self-leveling underlayment resurfacer. Single component, self-leveling, cementitious material designed for easy application as an underlayment for all types of flooring materials. It is used for substrate repair and leveling.

## B. Products: Subject to compliance with applicable fire, health, environmental, and safety requirements for storage, handling, installation, and clean up. Gypsum-based products are unacceptable.

## C. System Characteristics:

- 1. Wearing Surface: smooth
- 2. Thickness: Per architectural drawings, ranging from feathered edge to 1", per application. Applications greater than 1" require additional 3/8" aggregate to mix or as recommended by manufacturer.

## D. Underlayment shall be calcium aluminate cement-based, containing Portland cement. Gypsum-based products are unacceptable.

- E. Compressive Strength: Minimum 4100 psi in 28 days in accordance with ASTM C109/C109M.
- F. Flexural Strength: Minimum 1000 psi in 28 days in accordance with ASTM C348
- G. Dry Time: Underlayment shall receive the application of moisture insensitive tile in 6 hours, and resinous flooring in 3-7 days.
- H. Primer: compatible and as recommended by manufacturer for use over intended substrate
- I. System Components: Manufacturer's standard components that are compatible with each other and as follows:
1. Primer:
    - a. Resin: copolymer
    - b. Formulation Description: single component ready to use.
    - c. Application Method: Squeegee and medium nap roller.  
All puddles shall be removed, and material shall be allowed to dry, 1-2 hours at 70F/21C.
    - d. Number of Coats: (1) one.
  2. Grout Resurfacing Base:
    - a. Formulation Description: Single component, cementitious self-leveling high-early and high-ultimate strength grout.
    - b. Application Method: colloidal mix pump, cam rake, spike roll.
      - 1) Thickness of Coats: Per architectural scope, 1" lifts.
      - 2) Number of Coats: More than one if needed.
    - c. Aggregates: for applications greater than 1inch, require additional 3/8" aggregate to mix.

## 2.3

Property	Test	Value
Compressive Strength	ASTM C109/C109M	2,200 psi @ 24 hrs 3,000 psi @ 7 days
Initial set time	ASTM C191	30-45 min.
Final Set time		1 to 1.5 hours
Bond Strength	ASTM D7234	100% bond to concrete failure

**CEMENTITIOUS TROWEL-APPLIED UNDERLAYMENT (NOT SUITABLE FOR RESINOUS FLOOR FINISHES)**

- A. Underlayment shall be calcium aluminate cement-based, containing Portland cement. Gypsum-based products are unacceptable.
- B. Compressive Strength: Minimum 4000 psi in 28 days
- C. Trowel-applied underlayment shall not contain silica quartz (sand).

- D. Dry Time: Underlayment shall receive the application of floor covering in 15-20 minutes.

### **PART 3 - EXECUTION**

#### **3.1 ENVIRONMENTAL REQUIREMENTS**

- A. Maintain ambient temperature of work areas at not less than 16 degree C (60 degrees F), without interruption, for not less than 24 hours before testing and not less than three days after testing.
- B. Maintain higher temperatures for a longer period of time where required by manufacturer's recommendation.
- C. Do not install materials when the temperatures of the substrate or materials are not within 60-85 degrees F/ 16-30 degrees C.

#### **3.2 SURFACE PREPARATION**

- A. Existing concrete slabs with existing floor coverings:
  - 1. Conduct visual observation of existing floor covering for adhesion, water damage, alkaline deposits, and other defects.
  - 2. Remove existing floor covering and adhesives. Comply with local, state and federal regulations and the RFCI Recommended Work Practices for Removal of Resilient Floor Coverings, as applicable to the floor covering being removed.
- B. Concrete shall meet the requirements of ASTM F710 and be sound, solid, clean, and free of all oil, grease, dirt, curing compounds, and any substance that might act as a bond-breaker before application. As required prepare slab by mechanical methods. No chemicals or solvents shall be used.
- C. General: Prepare and clean substrates according to flooring manufacturer's written instructions for substrate indicated.
- D. Prepare concrete substrates per ASTM D4259 as follows:
  - 1. Dry abrasive blasting.
  - 2. Wet abrasive blasting.
  - 3. Vacuum-assisted abrasive blasting.
  - 4. Centrifugal-shot abrasive blasting.
  - 5. Comply with manufacturer's written instructions.
- E. Repair damaged and deteriorated concrete according to flooring manufacturer's written recommendations.
- F. Verify that concrete substrates are dry.
- G. Perform anhydrous calcium chloride test, ASTM F 1869. Proceed with application only after substrates have maximum moisture-vapor-emission

rate of per flooring manufactures formal and project specific written recommendation.

- H. Perform in situ probe test, ASTM F2170. Proceed with application only after substrates do not exceed a maximum potential equilibrium relative humidity per flooring manufacture's formal and project specific written recommendation.
- I. Provide a written report showing test placement and results.
- J. Prepare joints in accordance with Section 07 92 00, JOINT SEALANTS and material manufacturer's instructions.
- K. Alkalinity: Measure surface pH in accordance with procedures provided in ASTM F710 or as outlined by qualified testing agency or flooring manufacturer's technical representative.
- L. Tolerances: Subsurface shall meet the flatness and levelness tolerance specified on drawings or recommended by the floor finish manufacturer. Tolerance shall also not to exceed 1/4" deviation in 10'. As required, install underlayment to achieve required tolerance.
- M. Other Subsurface: For all other subsurface conditions, such as wood or metal, contact the floor finish or underlayment manufacturer, as appropriate, for proper preparation practices.

### **3.3 MOISTURE REMEDIATION COATING:**

- A. Where results of relative humidity testing (ASTM F2170) exceed the requirements of the specified flooring manufacturer, apply remedial coating as specified to correct excessive moisture condition.
- B. Prior to remedial floor coating installation mechanically prepare the concrete surface to provide a concrete surface profile in accordance with ASTM D4259.
- C. Mix and apply moisture remediation coating in accordance with manufacturer's instructions.

### **3.4 CEMENTITIOUS UNDERLAYMENT:**

- A. Not required

### **3.5 PROTECTION**

- A. Prior to the installation of the finish flooring, the surface of the underlayment should be protected from abuse by other trades by the use of plywood, tempered hardwood, or other suitable protection course

### **3.6 FIELD QUALITY CONTROL**

- A. Where specified, field sampling of products shall be conducted by a qualified, independent testing facility.



- - - E N D - - -

SECTION 09 06 00  
SCHEDULE FOR FINISHES

SECTION 09 06 00-SCHEDULE FOR FINISHES

VAMC: RENOVATE BASEMENT FOR SPECIALTY CARE

Location: VAMC- TOPEKA, KS

Project no. and Name: 589S5-16-107, RENOVATE BASEMENT FOR SPECIALTY CARE

Submission

Date:

**SECTION 09 06 00  
SCHEDULE FOR FINISHES**

**PART I - GENERAL**

**1.1 DESCRIPTION**

This section contains a coordinated system in which requirements for materials specified in other sections shown are identified by abbreviated material names and finish codes in the room finish schedule or shown for other locations.

**1.2 MANUFACTURERS**

Manufacturer's trade names and numbers used herein are only to identify colors, finishes, textures and patterns. Products of other manufacturer's equivalent to colors, finishes, textures and patterns of manufacturers listed that meet requirements of technical specifications will be acceptable upon approval in writing by contracting officer for finish requirements.

**1.3 SUBMITALS**

Submit in accordance with SECTION 01 33 23, SHOP DRAWINGS, PRODUCT DATA, AND SAMPLES—provide quadruplicate samples for color approval of materials and finishes specified in this section.

1. DIGITAL COLOR PHOTOS-INTERIOR VIEWS:

Room Number and Name	Item/View to be Photographed
1. B38 - BREAK ROOM	
2. B39 - HOUSEKEEPING	
3. B40 - WOMEN'S LOCKER ROOM	
4. B41 - MEN'S LOCKER ROOM	
5. B42 - BIOMED	
6. B42B - OFFICE	
7. B43M - MECHANICAL	
8. CB/5A - CORRIDOR	

9. CB/5B - CORRIDOR	
---------------------	--

**1.4 APPLICABLE PUBLICATIONS**

- A. Publications listed below form a part of this specification to the extent referenced. Publications are referenced in text by basic designation only.
- B. MASTER PAINTING INSTITUTE: (MPI)  
2001.....Architectural Painting Specification Manual

**PART 2- PRODUCTS**

**2.1 DIGITAL COLOR PHOTOS**

- A. Size 24 x 35 mm.
- B. Labeled for:
  - 1. Building name and Number.
  - 2. Room Name and Number.

**2.2 DIVISION 31 - EARTHWORK - NOT USED**

- A. SECTION 32 31 13, CHAIN LINK FENCES AND GATES - NOT USED
- B. SECTION 32 14 16, BRICK UNIT PAVING - NOT USED
- C. SECTION 32 17 23, PAVEMENT MARKINGS - NOT USED
- D. ASPHALTIC BLOCK PAVER - NOT USED
- E. CONCRETE PAVERS - NOT USED
- F. BOLLARDS (ORNAMENTAL) - NOT USED
- G. SITE AND STREET FURNISHINGS - NOT USED

**2.3 DIVISION 03 - CONCRETE**

A. NOT USED

**2.4 DIVISION 04 - MASONRY**

A. Section 04 05 13, MASONRY MORTARING

Finish Code	Manufacturer	Mfg. Color Name
Standard		Standard gray

B. Section 04 20 00, UNIT MASONRY

1. FACE BRICK (FB)- NOT USED
------------------------------

2.CERAMIC GLAZED FACING BRICK (CGFB)- NOT USED
--

3.CONCRETE MASONRY UNIT (CMU)				
Type	Size	Pattern	Finish	Mfg. Color Name/No.
CMU Standard	8" MODULAR	SMOOTH	CHEMICAL RESISTANT EPOXY COATING	

C. GLASS MASONRY UNITS - NOT USED

D. STONE MASONRY - NOT USED

E. STONE FACING - NOT USED

## 2.5 DIVISION 05 - METALS

A. SECTION 05 12 00, STRUCTURAL STEEL FRAMING - NOT USED

B. SECTION 05 21 00, STEEL JOIST FRAMING - NOT USED

C. SECTION 05 31 00, STEEL DECKING, SECTION 05 36 00, COMPOSITE METAL DECKING - NOT USED

D. SECTION 05 40 00, COLD-FORMED METAL FRAMING - NOT USED

E. SECTION 05 50 00, METAL FABRICATION - NOT USED

F. SECTION 05 51 00, METAL STAIRS - NOT USED

G. SECTION 07 95 13, EXPANSION JOINT COVER ASSEMBLIES - NOT USED

## 2.6 DIVISION 06 WOOD, PLASTICS, AND COMPOSITES

A. SECTION 06 10 00, ROUGH CARPENTRY - NOT USED

B. SECTION 06 20 00, FINISH CARPENTRY

1. COUNTER PUBLIC OR WORK TOPS - for new casework confirm selections match existing					
Room No. and Name	Component	Material	Species	Finish	Color
	Countertop	Coran	Solid surface	Matte	Bisque
	Vertical Surface(s)	Formica	Plastic Laminate	Matte	Earthen Wrap

**2.7 DIVISION 07 - THERMAL AND MOISTURE PROTECTION**

## R. SECTION 07 92 00, JOINT SEALANTS

Location	Color	Manufacturer	Manufacturer Color
CMU Control Joints	Gray		
New to Existing Walls	Clear paintable		
General Sealant	Clear paintable		

**2.8 DIVISION 08 - OPENINGS**

## A. SECTION 08 11 13, HOLLOW METAL DOORS AND FRAMES

Paint both sides of door and frames same color including ferrous metal louvers, and hardware attached to door	
Component	Color of Paint Type and Gloss
Frame	Semi-Gloss

## B. SECTION 08 14 00, WOOD DOORS

Component	Finish/Color
Doors	To match existing

## U. SECTION 08 71 00, BUILDERS HARDWARE

Item	Material	Finish
Hinges	Metal	Satin Stainless
Door Closers	Metal	Satin Stainless



Closer/ Holder	Metal	Satin Stainless
Floor Stops	Metal	Satin Stainless
Door Holders	Metal	Satin Stainless
Lock/ Latches	Metal	Satin Stainless
Kick Mop Plates	Metal	Satin Stainless
Exit Device	Metal	Satin Stainless
Flush Bolts	Metal	Satin Stainless
Door Pulls	4" WIRE	SATIN NICKEL
Push Plates	Metal	Satin Stainless
Combination Push Pull Plate	Metal	Satin Stainless

## 2.9 DIVISION 09 - FINISHES

A. SECTION 09 24 00, PORTLAND CEMENT PLASTERING - NOT USED

B. SECTION 09 30 13, CERAMIC TILING

1. SECTION 09 30 13, CERAMIC TILING		
Finish Code	Manufacturer	Mfg. Color Name/No
CT01	AMERICAN OLEAN	MATTE COLLECTION, ALMOND 0087, 6'-6"
CT02	AMERICAN OLEAN	MATTE COLLECTION, ALMOND 0087, TRIM 4269

F. SECTION 09 51 00, ACOUSTICAL CEILINGS

Finish Code	Component	Color Pattern	Manufacturer	Mfg Name/No.
-------------	-----------	---------------	--------------	--------------

	Exposed Suspension System			
AC01	ACOUSTICAL CEILING TILE	WHITE	ARMSTRONG	HEALTHZONE OPTIMA-TEGULAR, 2'x 4'
AC02	ACOUSTICAL CEILING TILE	WHITE	ARMSTRONG	HEALTHZONE OPTIMA-TEGULAR, 2'x 2'

## I. SECTION 09 65 19, RESILIENT TILE FLOORING

Finish Code	Size	Material/Component	Manufacturer	Mfg Name/No.
RFT01	24" X 24"	RFT	NORA	NORAPLAN ENVIRONCARE 2945 LACE VINE (FIELD TILE)
RFT02	24" X 24"	RFT	NORA	NORAPLAN ENVIRONCARE 2785 SATIN WOOD
RFT03	24" X 24"	RFT	NORA	NORAPLAN ENVIRONCARE 2786 RUSSIAN CYPRESS
RFT04	24" X 24"	RFT	NORA	NORAPLAN ENVIRONCARE 2787 DRIFTWOOD

## L. SECTION 09 65 13, RESILIENT BASE STAIR TREADS AND ACCESSORIES

Finish Code	Item	Height	Manufacturer	Mfg Name/No.
RB01	Rubber Base (RB)	4"	ROPPE	632 FLAX

## Q. SECTION 09 67 23, EPOXY RESINOUS FLOORING (ERF)

Finish code	Manufacturer	Mfg. Color Name/No.
RES1	Desco	Granite#1007-101G with 6" return base with metal cap

T. SECTION 09 91 00, PAINT AND COATINGS

1. MPI Gloss and Sheen Standards

		Gloss @60	Sheen @85
Gloss Level 1	a traditional matte finish-flat	max 5 units, and	max 10 units
Gloss Level 2	a high side sheen flat-"a velvet-like" finish	max 10 units, and	10-35 units
Gloss Level 3	a traditional "egg-shell like" finish	10-25 units, and	10-35 units
Gloss Level 4	a "satin-like" finish	20-35 units, and	min. 35 units
Gloss Level 5	a traditional semi-gloss	35-70 units	
Gloss Level 6	a traditional gloss	70-85 units	
Gloss level 7	a high gloss	more than 85 units	

2. Paint code	Gloss	Manufacturer	Mfg. Color Name/No.
P01	3	SHERWIN WILLIAMS	COLOR 7569 STUCCO
P03	3	SHERWIN WILLIAMS	COLOR 6136 HARMONIC TAN
P04	5	SHERWIN WILLIAMS	COLOR 7032 WARM STONE
3. Stain Code (S)	Gloss and Transparency	Manufacturer	Mfg. Color Name/No.
	Semi		
S01	TO MATCH EXISTING		

**2.10 DIVISION 10 - SPECIALTIES**

H. SECTION 10 28 00 MISCELLANEOUS SPECIALITIES

Room No. and Name	Item	Finish	Manufacturer	Mfg. Color Name/No.
ALL ITEMS		Satin		

J. SECTION 10 13 00 / 10 14 00, INTERIOR SIGNS (ROOM SIGNS & NUMBERS?)

Sign Type	Component	Manufacturer	Mfg. Color Name/No.

Signage to be provided by Creative Signs, coordinate room names, numbers and style with COR.

O. SECTION 10 28 00, TOILET AND BATH ACCESSORIES

Item	Material	Manufacturer	Mfg. Color Name/No.
PAPER TOWEL DISPENSER	STAINLESS STEEL		
WASTE RECEPTACLES	STAINLESS STEEL		
TOILET TISSUE DISPENSER	ABS PLASTIC OR CHROME PLATE PLASTIC		
GRAB BARS	STAINLESS STEEL/ NYLON COATED		
CLOTHES HOOKS, ROBE OR COAT	CHROMIUM PLATED BRASS WITH SATIN FINISH OR STAINLESS STEEL		
METAL FRAMED MIRROR	STAINLESS STEEL, CHROME FINISHED STEEL OR EXTRUDED ALUMINUM WITH CLEAR ANODIZED FINISH		
SOAP DISHES	CHROMIUM PLATED BRASS		
MOP RACKS	STAINLESS STEEL BRACKET, HARD RUBBER SERRATED CAM		
STAINLESS STEEL SHELVES AT WHEELCHAIR LAVATORY	STAINLESS STEEL		

Q. SECTION 10 28 00, CUSTOM TOILET ACCESSORIES - NOT USED

**2.11 DIVISION II - EQUIPMENT**

A. Not used

**2.12 DIVISION 12- FURNISHINGS**

A. SECTION 12 31 00, METAL CASEWORK

Item/ Type	Finish	Manufacturer	Mfg. Color Name/No.
1. LOCKERS	STEEL	PENCO VANGUARD	012 TWANY TAN

B. SECTION 12 32 00, WOOD CASEWORK

Item Type	Location	Finish/Color
	BREAK ROOM	
PLASTIC LAMINATE	Vertical surfaces	5880-58 "EARTHEN WRAP"
	Confirm that new casework matches existing	

C. SECTION 12 36 00, COUNTERTOPS AND ACCESSORIES

Type	Finish/Color
Solid Surface	Corian, Bisque

D. SECTION 12 34 00, MOLDED PLASTIC CASEWORK - Not used

**2.13 DIVISION 13 - SPECIAL CONSTRUCTION**

A. Not used

**2.15 DIVISION 22 - PLUMBING**

A. SECTION 22 40 00, PLUMBING FIXTURES AND TRIM

Item	Color
Water Closet	WHITE

Urinal	WHITE
Lavatories	WHITE
Service Sink	WHITE
Breakroom sink	STAINLESS

**2.16 DIVISON 26 - ELECTRICAL**

A. SECTION 26 51 00, BUILDING LIGHTING INTERIOR

Fixture Type	Exterior Finish	Color

B. SECTION 26 56 00, SITE LIGHTING - NOT USED

C. SECTION 10 25 13, PATIENT BED SERVICE WALLS - NOT USED

**PART III EXECUTION**

**3.1 FINISH SCHEDULES & MISCELLANEOUS ABBREVIATIONS**

FINISH SCHEDULE & MISCELLANEOUS ABBREVIATIONS	
Term	Abbreviation
Acoustical Ceiling	AT
Ceramic Tile	CT

Concrete	C
Concrete Masonry Unit	CMU
Epoxy Coating	EC
Existing	EXST
Floor Mats & Frames	FM
Gypsum Wallboard	GWB
Material	MAT

Mortar	M
Natural Finish	NF
Paint	P
Plastic Laminate	PL
Rubber Base	RB
Rubber Tile Flooring	RFT,RFS

Vinyl Base	VB
Vinyl Composition Tile	VCT
Wall Border	WB
Wood	WD

**3.2 FINISH SCHEDULE SYMBOLS**

Symbol Definition

- \*\* Same finish as adjoining walls
- No color required
- E Existing
- XX To match existing
- EFTR Existing finish to remain
- RM Remove

**3.3 ROOM FINISH SCHEDULE**

B. ROOM FINISH SCHEDULE- Refer to Sheet AW1-B-501

--- E N D---

**SECTION 09 22 16**  
**NON-STRUCTURAL METAL FRAMING**

**PART 1 - GENERAL**

**1.1 DESCRIPTION**

This section specifies steel studs wall systems, shaft wall systems, ceiling or soffit suspended or furred framing, wall furring, fasteners, and accessories for the screw attachment of gypsum board, plaster bases or other building boards.

**1.2 RELATED WORK**

- A. Ceiling suspension systems for acoustical tile or panels: Section 09 51 00, ACOUSTICAL CEILINGS

**1.3 TERMINOLOGY**

- A. Description of terms shall be in accordance with ASTM C754, ASTM C11, ASTM C841 and as specified.
- B. Underside of Structure Overhead: In spaces where steel trusses or bar joists are shown, the underside of structure overhead shall be the underside of the floor or roof construction supported by beams, trusses, or bar joists. In interstitial spaces with walk-on floors the underside of the walk-on floor is the underside of structure overhead.
- C. Thickness of steel specified is the minimum bare (uncoated) steel thickness.

**1.4 SUBMITTALS**

- A. Submit in accordance with Section 01 33 23, SHOP DRAWINGS, PRODUCT DATA, AND SAMPLES.
- B. Manufacturer's Literature and Data:
1. Studs, runners and accessories.
  2. Hanger inserts.
  3. Channels (Rolled steel).
  4. Furring channels.
  5. Screws, clips and other fasteners.
- C. Shop Drawings:
1. Typical ceiling suspension system.
  2. Typical metal stud and furring construction system including details around openings and corner details.
  3. Not Used
  4. Typical fire rated assembly and column fireproofing showing details of construction same as that used in fire rating test.



D. Test Results: Fire rating test designation, each fire rating required for each assembly.

**1.5 DELIVERY, IDENTIFICATION, HANDLING AND STORAGE**

In accordance with the requirements of ASTM C754.

**1.6 APPLICABLE PUBLICATIONS**

A. The publications listed below form a part of this specification to the extent referenced. The publications are referenced in the text by the basic designation only.

B. American Society For Testing And Materials (ASTM)

A641-09.....Zinc-Coated (Galvanized) Carbon Steel Wire

A653/653M-11.....Specification for Steel Sheet, Zinc Coated (Galvanized) or Zinc-Iron Alloy-Coated (Galvannealed) by Hot-Dip Process.

C11-10.....Terminology Relating to Gypsum and Related Building Materials and Systems

C635-07.....Manufacture, Performance, and Testing of Metal Suspension System for Acoustical Tile and Lay-in Panel Ceilings

C636-08.....Installation of Metal Ceiling Suspension Systems for Acoustical Tile and Lay-in Panels

C645-09.....Non-Structural Steel Framing Members

C754-11.....Installation of Steel Framing Members to Receive Screw-Attached Gypsum Panel Products

C841-03(R2008).....Installation of Interior Lathing and Furring

C954-10.....Steel Drill Screws for the Application of Gypsum Panel Products or Metal Plaster Bases to Steel Studs from 0.033 in. (0.84 mm) to 0.112 in. (2.84 mm) in Thickness

E580-11.....Application of Ceiling Suspension Systems for Acoustical Tile and Lay-in Panels in Areas Requiring Moderate Seismic Restraint.

**PART 2 - PRODUCTS**

**2.1 PROTECTIVE COATING**

Galvanize steel studs, runners (track), rigid (hat section) furring channels, "Z" shaped furring channels, and resilient furring channels, with coating designation of G-60 minimum, per ASTM 123.

**2.2 STEEL STUDS AND RUNNERS (TRACK)**

- A. ASTM C645, modified for thickness specified and sizes as shown.
  - 1. Use ASTM A653/A653M steel, 0.8 mm (0.0329-inch) thick bare metal (33 mil).
  - 2. Runners same thickness as studs.
- B. Provide not less than two cutouts in web of each stud, approximately 300 mm (12 inches) from each end, and intermediate cutouts on approximately 600 mm (24-inch) centers.
- C. Doubled studs for openings and studs for supporting concrete backer-board.
- D. Studs 3600 mm (12 feet) or less in length shall be in one piece.
- E. Shaft Wall Framing:
  - 1. Not Used.

**2.3 FURRING CHANNELS**

- A. Rigid furring channels (hat shape): ASTM C645.
- B. Resilient furring channels:
  - 1. Not less than 0.45 mm (0.0179-inch) thick bare metal.
  - 2. Semi-hat shape, only one flange for anchorage with channel web leg slotted on anchorage side, channel web leg on other side stiffens fastener surface but shall not contact anchorage surface other channel leg is attached to.
- C. "Z" Furring Channels:
  - 1. Not less than 0.45 mm (0.0179-inch)-thick bare metal, with 32 mm (1-1/4 inch) and 19 mm (3/4-inch) flanges.
  - 2. Web furring depth to suit thickness of insulation with slotted perforations.
- D. Rolled Steel Channels: ASTM C754, cold rolled; or, ASTM C841, cold rolled.

**2.4 FASTENERS, CLIPS, AND OTHER METAL ACCESSORIES**

- A. ASTM C754, except as otherwise specified.
- B. For fire rated construction: Type and size same as used in fire rating test.
- C. Fasteners for steel studs thicker than 0.84 mm (0.033-inch) thick. Use ASTM C954 steel drill screws of size and type recommended by the manufacturer of the material being fastened.

- D. Clips: ASTM C841 (paragraph 6.11), manufacturer's standard items.  
Clips used in lieu of tie wire shall have holding power equivalent to that provided by the tie wire for the specific application.
- E. Concrete ceiling hanger inserts (anchorage for hanger wire and hanger straps): Steel, zinc-coated (galvanized), manufacturers standard items, designed to support twice the hanger loads imposed and the type of hanger used.
- F. Tie Wire and Hanger Wire:
  - 1. ASTM A641, soft temper, Class 1 coating.
  - 2. Gage (diameter) as specified in ASTM C754 or ASTM C841.
- G. Attachments for Wall Furring:
  - 1. Manufacturers standard items fabricated from zinc-coated (galvanized) steel sheet.
  - 2. For concrete or masonry walls: Metal slots with adjustable inserts or adjustable wall furring brackets. Spacers may be fabricated from 1 mm (0.0396-inch) thick galvanized steel with corrugated edges.
- H. Power Actuated Fasteners: Type and size as recommended by the manufacturer of the material being fastened.

## **2.5 SUSPENDED CEILING SYSTEM FOR GYPSUM BOARD (OPTION)**

- A. Conform to ASTM C635, heavy duty, with not less than 35 mm (1-3/8 inch) wide knurled capped flange face designed for screw attachment of gypsum board.
- B. Wall track channel with 35 mm (1-3/8 inch) wide flange.

## **PART 3 - EXECUTION**

### **3.1 INSTALLATION CRITERIA**

- A. Where fire rated construction is required for walls, partitions, columns, beams and floor-ceiling assemblies, the construction shall be same as that used in fire rating test.
- B. Construction requirements for fire rated assemblies and materials shall be as shown and specified, the provisions of the Scope paragraph (1.2) of ASTM C754 and ASTM C841 regarding details of construction shall not apply.

### **3.2 INSTALLING STUDS**

- A. Install studs in accordance with ASTM C754, except as otherwise shown or specified.
- B. Space studs not more than 406 mm (16 inches) on center.

- C. Cut studs 6 mm to 9 mm (1/4 to 3/8-inch) less than floor to underside of structure overhead when extended to underside of structure overhead.
- D. Where studs are shown to terminate above suspended ceilings, provide bracing as shown or extend studs to underside of structure overhead.
- E. Extend studs to underside of structure overhead for fire, rated partitions, smoke partitions, shafts, and sound rated partitions and insulated exterior wall furring.

G. Openings:

- 1. Frame jambs of openings in stud partitions and furring with two studs placed back to back or as shown.
- 2. Fasten back to back studs together with 9 mm (3/8-inch) long Type S pan head screws at not less than 600 mm (two feet) on center, staggered along webs.
- 3. Studs fastened flange to flange shall have splice plates on both sides approximately 50 X 75 mm (2 by 3 inches) screwed to each stud with two screws in each stud. Locate splice plates at 600 mm (24 inches) on center between runner tracks.

H. Fastening Studs:

- 1. Fasten studs located adjacent to partition intersections, corners and studs at jambs of openings to flange of runner tracks with two screws through each end of each stud and flange of runner.
- 2. Do not fasten studs to top runner track when studs extend to underside of structure overhead.

I. Chase Wall Partitions:

- 1. Locate cross braces for chase wall partitions to permit the installation of pipes, conduits, carriers and similar items.
- 2. Use studs or runners as cross bracing not less than 63 mm (2-1/2 inches wide).

- J. Form building seismic or expansion joints with double studs back to back spaced 75 mm (three inches) apart plus the width of the seismic or expansion joint.

- K. Form control joint, with double studs spaced 13 mm (1/2-inch) apart.

### **3.3 INSTALLING WALL FURRING FOR FINISH APPLIED TO ONE SIDE ONLY**

- A. In accordance with ASTM C754, or ASTM C841 except as otherwise specified or shown.
- B. Wall furring-Stud System:
  - 1. Framed with 63 mm (2-1/2 inch) or narrower studs, 600 mm (24 inches) on center.

2. Brace as specified in ASTM C754 for Wall Furring-Stud System or brace with sections or runners or studs placed horizontally at not less than three foot vertical intervals on side without finish.
  3. Securely fasten braces to each stud with two Type S pan head screws at each bearing.
- C. Direct attachment to masonry or concrete; rigid channels or "Z" channels:
1. Install rigid (hat section) furring channels at 600 mm (24 inches) on center, horizontally or vertically.
  2. Install "Z" furring channels vertically spaced not more than 600 mm (24 inches) on center.
  3. At corners where rigid furring channels are positioned horizontally, provide mitered joints in furring channels.
  4. Ends of spliced furring channels shall be nested not less than 200 mm (8 inches).
  5. Fasten furring channels to walls with power-actuated drive pins or hardened steel concrete nails. Where channels are spliced, provide two fasteners in each flange.
  6. Locate furring channels at interior and exterior corners in accordance with wall finish material manufacturers printed erection instructions. Locate "Z" channels within 100 mm (4 inches) of corner.
- D. Installing Wall Furring-Bracket System: Space furring channels not more than 400 mm (16 inches) on center.

#### **3.4 INSTALLING SUPPORTS REQUIRED BY OTHER TRADES**

- A. Provide for attachment and support of electrical outlets, plumbing, laboratory or heating fixtures, recessed type plumbing fixture accessories, access panel frames, wall bumpers, wood seats, toilet stall partitions, dressing booth partitions, urinal screens, chalkboards, tackboards, wall-hung casework, handrail brackets, recessed fire extinguisher cabinets and other items like auto door buttons and auto door operators supported by stud construction.
- B. Provide additional studs where required. Install metal backing plates, or special metal shapes as required, securely fastened to metal studs.

#### **3.5 INSTALLING SHAFT WALL SYSTEM**

- A. Not used.

### 3.6 INSTALLING FURRED AND SUSPENDED CEILINGS OR SOFFITS

- A. Install furred and suspended ceilings or soffits in accordance with ASTM C754 or ASTM C841 except as otherwise specified or shown for screw attached gypsum board ceilings and for plaster ceilings or soffits.
  - 1. Space framing at 400 mm (16-inch) centers for metal lath anchorage.
  - 2. Space framing at 600 mm (24-inch) centers for gypsum board anchorage.
- B. New exposed concrete slabs:
  - 1. Not used.
- C. Concrete slabs on steel decking composite construction:
  - 1. Use pull down tabs when available.
  - 2. Use power activated fasteners when direct attachment to structural framing can not be accomplished.
- D. Where bar joists or beams are more than 1200 mm (48 inches) apart, provide intermediate hangers so that spacing between supports does not exceed 1200 mm (48 inches). Use clips, bolts, or wire ties for direct attachment to steel framing.
- F. Steel decking without concrete topping:
  - 1. Not used.
- G. Installing suspended ceiling system for gypsum board (ASTM C635 Option):
  - 1. Not used.
- H. Installing Ceiling Bracing System:
  - 1. Construct bracing of 38 mm (1-1/2 inch) channels for lengths up to 2400 mm (8 feet) and 50 mm (2 inch) channels for lengths over 2400 mm (8 feet) with ends bent to form surfaces for anchorage to carrying channels and over head construction. Lap channels not less than 600 mm (2 feet) at midpoint back to back. Screw or bolt lap together with two fasteners.
  - 2. Install bracing at an approximate 45 degree angle to carrying channels and structure overhead; secure as specified to structure overhead with two fasteners and to carrying channels with two fasteners or wire ties.

### 3.7 TOLERANCES

- A. Fastening surface for application of subsequent materials shall not vary more than 3 mm (1/8-inch) from the layout line.
- B. Plumb and align vertical members within 3 mm (1/8-inch.)
- C. Level or align ceilings within 3 mm (1/8-inch.)

- - - E N D - - -

**SECTION 09 29 00**  
**GYPSUM BOARD**

**PART 1 - GENERAL**

**1.1 DESCRIPTION**

This section specifies installation and finishing of gypsum board.

**1.2 RELATED WORK**

- A. Installation of steel framing members for walls, partitions, furring, soffits, and ceilings: Section 09 22 16, NON-STRUCTURAL METAL FRAMING.
- B. Sound deadening board: Not used.
- C. Acoustical Sealants: Section 07 92 00, JOINT SEALANTS.
- D. Gypsum base for veneer plaster: Not used.
- E. Lead lined wallboard: Not used.
- F. Lay in gypsum board ceiling panels: Section 09 51 00, ACOUSTICAL CEILING.

**1.3 TERMINOLOGY**

- A. Definitions and description of terms shall be in accordance with ASTM C11, C840, and as specified.
- B. Underside of Structure Overhead: In spaces where steel trusses or bar joists are shown, the underside of structure overhead shall be the underside of the floor or roof construction supported by the trusses or bar joists.
- C. "Yoked": Gypsum board cut out for opening with no joint at the opening (along door jamb or above the door).

**1.4 SUBMITTALS**

- A. Submit in accordance with Section 01 33 23, SHOP DRAWINGS, PRODUCT DATA, AND SAMPLES.
- B. Manufacturer's Literature and Data:
  - 1. Cornerbead and edge trim.
  - 2. Finishing materials.
  - 3. Laminating adhesive.
  - 4. Gypsum board, each type.
- C. Shop Drawings:
  - 1. Typical gypsum board installation, showing corner details, edge trim details and the like.
  - 2. Typical sound rated assembly, showing treatment at perimeter of partitions and penetrations at gypsum board.
  - 3. Typical shaft wall assembly.



4. Typical fire rated assembly and column fireproofing, indicating details of construction same as that used in fire rating test.

D. Samples:

1. Cornerbead.
2. Edge trim.
3. Control joints.

E. Test Results:

1. Fire rating test, each fire rating required for each assembly.
2. Sound rating test.

- F. Certificates: Certify that gypsum board types, gypsum backing board types, cementitious backer units, and joint treating materials do not contain asbestos material.

**1.5 DELIVERY, IDENTIFICATION, HANDLING AND STORAGE**

In accordance with the requirements of ASTM C840.

**1.6 ENVIRONMENTAL CONDITIONS**

In accordance with the requirements of ASTM C840.

**1.7 APPLICABLE PUBLICATIONS**

- A. The publications listed below form a part of this specification to the extent referenced. The publications are referenced in the text by the basic designation only.

B. American Society for Testing And Materials (ASTM):

- C11-08.....Terminology Relating to Gypsum and Related Building Materials and Systems
- C475-02.....Joint Compound and Joint Tape for Finishing Gypsum Board
- C840-08.....Application and Finishing of Gypsum Board
- C919-08.....Sealants in Acoustical Applications
- C954-07.....Steel Drill Screws for the Application of Gypsum Board or Metal Plaster Bases to Steel Stud from 0.033 in. (0.84mm) to 0.112 in. (2.84mm) in thickness
- C1002-07.....Steel Self-Piercing Tapping Screws for the Application of Gypsum Panel Products or Metal Plaster Bases to Wood Studs or Steel Studs
- C1047-05.....Accessories for Gypsum Wallboard and Gypsum Veneer Base
- C1177-06.....Glass Mat Gypsum Substrate for Use as Sheathing
- C1658-06.....Glass Mat Gypsum Panels

C1396-06.....Gypsum Board  
 E84-08.....Surface Burning Characteristics of Building  
 Materials

- C. Underwriters Laboratories Inc. (UL):  
 Latest Edition.....Fire Resistance Directory
- D. Inchcape Testing Services (ITS):  
 Latest Editions.....Certification Listings

## **PART 2 - PRODUCTS**

### **2.1 GYPSUM BOARD**

- A. Gypsum Board: ASTM C1396, Type X, 16 mm (5/8 inch) thick unless shown otherwise. Shall contain a minimum of 20 percent recycled gypsum, glass mat face.
- B. Coreboard or Shaft Wall Liner Panels.  
 1. Not used.
- C. Water Resistant Gypsum Backing Board: ASTM C620, Type X, 16 mm (5/8 inch) thick.
- D. Gypsum cores shall contain maximum percentage of post industrial recycled gypsum content available in the area (a minimum of 95 percent post industrial recycled gypsum content). Paper facing not permitted.

### **2.2 GYPSUM SHEATHING BOARD**

- A. ASTM C1396, Type X, water-resistant core, 16 mm (5/8 inch) thick.
- B. ASTM C1177, Type X.

### **2.3 ACCESSORIES**

- A. ASTM C1047, except form of 0.39 mm (0.015 inch) thick zinc coated steel sheet or rigid PVC plastic.
- B. Flanges not less than 22 mm (7/8 inch) wide with punchouts or deformations as required to provide compound bond.

### **2.4 FASTENERS**

- A. ASTM C1002 and ASTM C840, except as otherwise specified.
- B. ASTM C954, for steel studs thicker than 0.04 mm (0.33 inch).
- C. Select screws of size and type recommended by the manufacturer of the material being fastened.
- D. For fire rated construction, type and size same as used in fire rating test.
- E. Clips: Zinc-coated (galvanized) steel; gypsum board manufacturer's standard items.

**2.5 FINISHING MATERIALS AND LAMINATING ADHESIVE**

ASTM C475 and ASTM C840. Free of antifreeze, vinyl adhesives, preservatives, biocides and other VOC. Adhesive shall contain a maximum VOC content of 50 g/l.

**PART 3 - EXECUTION****3.1 GYPSUM BOARD HEIGHTS**

- A. Extend all layers of gypsum board from floor to underside of structure overhead on following partitions and furring:
  - 1. Two sides of partitions:
    - a. Fire rated partitions.
    - b. Smoke partitions.
    - c. Sound rated partitions.
    - d. Full height partitions shown on drawings (FHP).
    - e. Corridor partitions.
  - 2. One side of partitions or furring:
    - a. Inside of exterior wall furring or stud construction.
    - b. Room side of room without suspended ceilings.
    - c. Furring for pipes and duct shafts, except where fire rated shaft wall construction is shown.
  - 3. Extend all layers of gypsum board construction used for fireproofing of columns from floor to underside of structure overhead, unless shown otherwise.
- B. In locations other than those specified, extend gypsum board from floor to heights as follows:
  - 1. Not less than 100 mm (4 inches) above suspended acoustical ceilings.
  - 2. At ceiling of suspended gypsum board ceilings.
  - 3. At existing ceilings.

**3.2 INSTALLING GYPSUM BOARD**

- A. Coordinate installation of gypsum board with other trades and related work.
- B. Install gypsum board in accordance with ASTM C840, except as otherwise specified.
- C. Moisture and Mold-Resistant Assemblies: Provide and install moisture and mold-resistant glass mat gypsum wallboard products with moisture-resistant surfaces complying with ASTM C1658.
- D. Use gypsum boards in maximum practical lengths to minimize number of end joints.

- E. Bring gypsum board into contact, but do not force into place.
- F. Ceilings:
1. For single-ply construction, use perpendicular application.
  2. For two-ply assemblies:
    - a. Use perpendicular application.
    - b. Apply face ply of gypsum board so that joints of face ply do not occur at joints of base ply with joints over framing members.
- G. Walls (Except Shaft Walls):
1. When gypsum board is installed parallel to framing members, space fasteners 300 mm (12 inches) on center in field of the board, and 200 mm (8 inches) on center along edges.
  2. When gypsum board is installed perpendicular to framing members, space fasteners 300 mm (12 inches) on center in field and along edges.
  3. Stagger screws on abutting edges or ends.
  4. For single-ply construction, apply gypsum board with long dimension either parallel or perpendicular to framing members as required to minimize number of joints except gypsum board shall be applied vertically over "Z" furring channels.
  5. For two-ply gypsum board assemblies, apply base ply of gypsum board to assure minimum number of joints in face layer. Apply face ply of wallboard to base ply so that joints of face ply do not occur at joints of base ply with joints over framing members.
  6. For three-ply gypsum board assemblies, apply plies in same manner as for two-ply assemblies, except that heads of fasteners need only be driven flush with surface for first and second plies. Apply third ply of wallboard in same manner as second ply of two-ply assembly, except use fasteners of sufficient length enough to have the same penetration into framing members as required for two-ply assemblies.
  7. No offset in exposed face of walls and partitions will be permitted because of single-ply and two-ply or three-ply application requirements.
  8. Installing Two Layer Assembly Over Sound Deadening Board:
    - a. Apply face layer of wallboard vertically with joints staggered from joints in sound deadening board over framing members.
    - b. Fasten face layer with screw, of sufficient length to secure to framing, spaced 300 mm (12 inches) on center around perimeter, and 400 mm (16 inches) on center in the field.

9. Control Joints ASTM C840 and as follows:
  - a. Locate at both side jambs of openings if gypsum board is not "yoked". Use one system throughout.
  - b. Not required for wall lengths less than 9000 mm (30 feet).
  - c. Extend control joints the full height of the wall or length of soffit/ceiling membrane.
- H. Acoustical or Sound Rated Partitions, Fire and Smoke Partitions:
  1. Cut gypsum board for a space approximately 3 mm to 6 mm (1/8 to 1/4 inch) wide around partition perimeter.
  2. Coordinate for application of caulking or sealants to space prior to taping and finishing.
  3. For sound rated partitions, use sealing compound (ASTM C919) to fill the annular spaces between all receptacle boxes and the partition finish material through which the boxes protrude to seal all holes and/or openings on the back and sides of the boxes. STC minimum values as shown.
- I. Electrical and Telecommunications Boxes:
  1. Seal annular spaces between electrical and telecommunications receptacle boxes and gypsum board partitions.
- J. Accessories:
  1. Set accessories plumb, level and true to line, neatly mitered at corners and intersections, and securely attach to supporting surfaces as specified.
  2. Install in one piece, without the limits of the longest commercially available lengths.
  3. Corner Beads:
    - a. Install at all vertical and horizontal external corners and where shown.
    - b. Use screws only. Do not use crimping tool.
  4. Edge Trim (casings Beads):
    - a. At both sides of expansion and control joints unless shown otherwise.
    - b. Where gypsum board terminates against dissimilar materials and at perimeter of openings, except where covered by flanges, casings or permanently built-in equipment.
    - c. Where gypsum board surfaces of non-load bearing assemblies abut load bearing members.

d. Where shown.

### **3.3 INSTALLING GYPSUM SHEATHING**

- A. Install in accordance with ASTM C840, except as otherwise specified or shown.
- B. Use screws of sufficient length to secure sheathing to framing.
- C. Space screws 9 mm (3/8 inch) from ends and edges of sheathing and 200 mm (8 inches) on center. Space screws a maximum of 200 mm (8 inches) on center on intermediate framing members.
- D. Apply 600 mm by 2400 mm (2 foot by 8 foot) sheathing boards horizontally with tongue edge up.
- E. Apply 1200 mm by 2400 mm or 2700 mm (4 ft. by 8 ft. or 9 foot) gypsum sheathing boards vertically with edges over framing.

### **3.4 CAVITY SHAFT WALL**

- A. Not used

### **3.5 FINISHING OF GYPSUM BOARD**

- A. Finish joints, edges, corners, and fastener heads in accordance with ASTM C840. Use Level 4 finish for all finished areas open to public view.
- B. Before proceeding with installation of finishing materials, assure the following:
  - 1. Gypsum board is fastened and held close to framing or furring.
  - 2. Fastening heads in gypsum board are slightly below surface in dimple formed by driving tool.
- C. Finish joints, fasteners, and all openings, including openings around penetrations, on that part of the gypsum board extending above suspended ceilings to seal surface of non decorated gypsum board construction. After the installation of hanger rods, hanger wires, supports, equipment, conduits, piping and similar work, seal remaining openings and maintain the integrity of the construction. Sanding is not required of non decorated surfaces.

### **3.6 REPAIRS**

- A. After taping and finishing has been completed, and before decoration, repair all damaged and defective work, including nondecorated surfaces.
- B. Patch holes or openings 13 mm (1/2 inch) or less in diameter, or equivalent size, with a setting type finishing compound or patching plaster.

C. Repair holes or openings over 13 mm (1/2 inch) diameter, or equivalent size, with 16 mm (5/8 inch) thick gypsum board secured in such a manner as to provide solid substrate equivalent to undamaged surface.

**3.7 UNACCESSIBLE CEILINGS**

Not required.

- - - E N D - - -

**SECTION 09 30 13**  
**CERAMIC/PORCELAIN TILING**

**PART 1 - GENERAL**

**1.1 DESCRIPTION:**

- A. This section specifies interior ceramic, porcelain and quarry tile, marble thresholds and window stools, terrazzo divider strips, waterproofing membranes for thin-set applications, crack isolation membranes, and tile backer board.

**1.2 RELATED WORK:**

- A. Not used
- B. Not used
- C. Sealing of Joints: Section 07 92 00, JOINT SEALANTS.
- D. Color, Texture, Pattern, and Size of Field Tile and Trim Shapes, and Color of Grout Specified: Section 09 06 00, SCHEDULE FOR FINISHES.
- E. Not used.
- F. Not used.
- G. Metal and Resilient Edge Strips at Joints with New Resilient Flooring, and Carpeting: Section 09 65 19, RESILIENT TILE FLOORING

**1.3 SUBMITTALS:**

- A. Submit in accordance with Section 01 33 23, SHOP DRAWINGS, PRODUCT DATA, AND SAMPLES.
- B. Samples:
  - 1. Base tile, each type, each color, each size.
  - 2. Porcelain tile, each type, color, patterns and size.
  - 3. Wall (or wainscot) tile, each color, size and pattern.
  - 4. Trim shapes, bullnose cap and cove including bullnose cap and base pieces at internal and external corners of vertical surfaces, each type, color, and size.
- C. Product Data:
  - 1. Ceramic and porcelain tile, marked to show each type, size, and shape required.
  - 2. Chemical resistant mortar and grout (epoxy and furan).
  - 3. Cementitious backer unit.
  - 4. Dry-set portland cement mortar and grout.
  - 5. Divider strip.
  - 6. Elastomeric membrane and bond coat.
  - 7. Reinforcing tape.



8. Leveling compound.
9. Latex-portland cement mortar and grout.
10. Commercial portland cement grout.
11. Organic adhesive.
12. Slip resistant tile.
13. Waterproofing isolation membrane.
14. Fasteners.

D. Certification:

1. Master grade certificate, ANSI A137.1.
2. Manufacturer's certificates indicating that the following materials comply with specification requirements:
  - a. Chemical resistant mortar and grout (epoxy and furan).
  - b. Modified epoxy emulsion.
  - c. Commercial portland cement grout.
  - d. Cementitious backer unit.
  - e. Dry-set portland cement mortar and grout.
  - f. Elastomeric membrane and bond coat.
  - g. Reinforcing tape.
  - h. Latex-portland cement mortar and grout.
  - i. Leveling compound.
  - j. Organic adhesive.
  - k. Waterproof isolation membrane.
  - l. Factory back mounted tile documentation for suitability for application in wet area.

E. Installer Qualifications:

1. Submit letter stating installer's experience.

**1.4 DELIVERY AND STORAGE:**

- A. Deliver materials in containers with labels legible and intact and grade-seals unbroken.
- B. Store material to prevent damage or contamination.

**1.5 QUALITY ASSURANCE:**

- A. Installers to be from a company specializing in performing installation of products specified and have a minimum of three (3) years' experience.
- B. Each type and color of tile to be provided from a single source.
- C. Each type and color of mortar, adhesive, and grout to be provided from the same source.

**1.6 WARRANTY:**

- A. Construction Warranty: Comply with FAR clause 52.246-21, "Warranty of Construction".

**1.7 APPLICABLE PUBLICATIONS:**

- A. Publications listed below form a part of this specification to the extent referenced. Publications are referenced in text by basic designation only.
- B. American National Standards Institute (ANSI):
- A10.20-06(R2011).....Safe Operating Practices for Tile, Terrazzo and Marble Work  
A108/A118/A136-14 Installation of Ceramic Tile
- A108.01-13.....Subsurfaces and Preparations by Other Trades
- A108.02-13.....Materials, Environmental, and Workmanship
- A108.1A-14.....Installation of Ceramic Tile in the Wet-Set Method with Portland Cement Mortar
- A108.1B-10.....Installation of Ceramic Tile on a Cured Portland Cement Mortar Setting Bed with Dry-Set or Latex-Portland Cement Mortar
- A108.1C-10.....Contractors Option; Installation of Ceramic Tile in the Wet-Set method with Portland Cement Mortar or Installation of Ceramic Tile on a Cured Portland Cement Mortar Setting Bed with Dry-Set or Latex-Portland Cement Mortar
- A108.4-09.....Ceramic Tile with Organic Adhesives or Water Cleanable Tile-Setting Epoxy Adhesive
- A108.6-10.....Ceramic Tile with Chemical Resistant, Water Cleanable Tile-Setting and -Grouting Epoxy
- A108.8-10.....Ceramic Tile with Chemical Resistant Furan Resin Mortar and Grout
- A108.10-10.....Grout in Tilework
- A108.13-10.....Load Bearing, Bonded, Waterproof Membranes for Thin-Set Ceramic Tile and Dimension Stone
- A118.1-12.....Dry-Set Portland Cement Mortar
- A118.3-13.....Chemical Resistant, Water Cleanable Tile-Setting and -Grouting Epoxy and Water Cleanable Tile-Setting Epoxy Adhesive
- A118.4-12.....Latex-Portland Cement Mortar

- A118.5-10.....Chemical Resistant Furan Mortars and Grouts
- A118.6-10.....Cement Grouts for Tile Installation
- A118.7-10.....High Performance Cement Grouts for Tile  
Installation
- A118.9-10.....Cementitious Backer Units
- A118.10-14.....Load Bearing, Bonded, Waterproof Membranes for  
Thin-Set Ceramic Tile and Dimension Stone  
Installation
- A136.1-13.....Organic Adhesives for Installation of Ceramic  
Tile
- A137.1-12.....American National Standard Specifications for  
Ceramic Tile
- C. ASTM International (ASTM):
- A666-10.....Annealed or Cold-Worked Austenitic Stainless  
Steel Sheet, Strip, Plate and Flat Bar
- A1064/A1064M-14.....Carbon-Steel Wire and Welded Wire  
Reinforcement, Plain and Deformed, for Concrete
- C109/C109M-13.....Standard Test Method for Compressive Strength  
of Hydraulic Cement Mortars (Using 2 inch. or  
[50-mm] Cube Specimens)
- C241/C241M-13.....Abrasion Resistance of Stone Subjected to Foot  
Traffic
- C348-14.....Standard Test Method for Flexural Strength of  
Hydraulic-Cement Mortars
- C627-10.....Evaluating Ceramic Floor Tile Installation  
Systems Using the Robinson-Type Floor Tester
- C954-11.....Steel Drill Screws for the Application of  
Gypsum Board on Metal Plaster Base to Steel  
Studs from 0.033 in (0.84 mm) to 0.112 in (2.84  
mm) in thickness
- C979/C979M-10.....Pigments for Integrally Colored Concrete
- C1002-14.....Steel Self-Piercing Tapping Screws for the  
Application of Panel Products
- C1027-09.....Test Method for Determining Visible Abrasion  
Resistance of Glazed Ceramic Tile
- C1127-01(R2009).....Standard Guide for Use of High Solids Content,  
Cold Liquid-Applied Elastomeric Waterproofing  
Membrane with an Integral Wearing Surface

- C1178/C1178M-13.....Standard Specification for Coated Glass Mat  
Water-Resistant Gypsum Backing Panel
- C1325-14.....Non-Asbestos Fiber-Mat Reinforced Cementitious  
Backer Units
- C1353/C1353M-09(R2013)..Abrasion Resistance of Dimension Stone  
Subjected to Foot Traffic Using a Rotary  
Platform, Double-Head Abraser
- D1204-14.....Test Method for Linear Dimensional Changes of  
Nonrigid Thermoplastic Sheeting or Film at  
Elevated Temperature
- D2240-05(R2010).....Test Method for Rubber Property - Durometer  
Hardness
- D2497-07(R2012).....Tolerances for Manufactured Organic-Base  
Filament Single Yarns
- D3045-92(R2010).....Heat Aging of Plastics Without Load
- D4397-10.....Standard Specification for Polyethylene  
Sheeting for Construction, Industrial and  
Agricultural Applications
- D5109-12.....Standard Test Methods for Copper-Clad  
Thermosetting Laminates for Printed Wiring  
Boards
- D. Code of Federal Regulation (CFR):
- 40 CFR 59.....Determination of Volatile Matter Content, Water  
Content, Density Volume Solids, and Weight  
Solids of Surface Coating
- E. Marble Institute of America (MIA): Design Manual III-2007
- F. Tile Council of North America, Inc. (TCNA):  
Handbook for Ceramic Tile Installation (2014)  
DCOF AcuTest-2012.....Dynamic Coefficient of Friction Test

## **PART 2 - PRODUCTS**

### **2.1 TILE:**

- A. Comply with ANSI A137.1, Standard Grade, except as modified:
1. Inspection procedures listed under the Appendix of ANSI A137.1.
  2. Abrasion Resistance Classification:
    - a. Tested in accordance with values listed in Table 1, ASTM C1027.

- b. Class V, 12000 revolutions for floors in Corridors, Kitchens, Storage including Refrigerated Rooms
  - c. Class IV, 6000 revolutions for remaining areas.
- 3. Slip Resistant Tile for Floors:
  - a. Coefficient of friction, when tested in accordance with ANSI A137.1 and measured per the TCNA DCOF AcuTest.
    - 1) Equal to or greater than .42 for level interior tile floors that will be walked on when wet.
  - b. Tile Having Abrasive Grains:
    - 1) Unglazed Ceramic Mosaic Tile: Abrasive grains throughout body of the tile.
    - 2) Quarry Tile: Abrasive grains uniformly embedded in face at rate of approximately 7.5 percent of surface area.
  - c. Porcelain Paver Tile: Not used.
- 4. Mosaic tile may be mounted or joined together by a resinous bonding material along tile edges.
- 5. Back mounted tiles in showers, Not used.
- 6. Factory Blending: For tile with color variations, within the ranges selected during sample submittals blend tile in the factory and package so tile units taken from one (1) package show the same range in colors as those taken from other packages and match approved samples.
- 7. Factory-Applied Temporary Protective Coating:
  - a. Not allowed
- B. Unglazed Ceramic Mosaic Tile: Not used.
- C. Unglazed Quarry Tile: Not used.
- D. Glazed Wall Tile: Cushion edges, glazing.
- E. Porcelain Paver Tile: Nominal 8 mm (5/16 inch) thick, with cushion edges. Porcelain tile produced by the dust pressed method are to be made of approximately 50% feldspar; the remaining 50% is to be made up of various high-quality light firing ball clays yielding a tile with a water absorption rate of 0.5% or less and a breaking strength of between 176 to 181 kg (390 to 400 lbs.).
- F. Trim Shapes:
  - 1. Conform to applicable requirements of adjoining floor and wall tile.
  - 2. Use slip resistant trim shapes for horizontal surfaces of showers: Not used.

3. Use trim shapes sizes conforming to size of adjoining field wall tile.
4. Internal and External Corners:
  - a. Square internal and external corner joints are not acceptable.
  - b. External corners including edges: Use bullnose shapes.
  - c. Internal corners: Use cove shapes.
  - d. Base to floor internal corners: Use special shapes providing integral cove vertical and horizontal joint.
  - e. Base to floor external corners: Use special shapes providing bullnose vertical edge with integral cove horizontal joint. Use stop at bottom of openings having bullnose return to wall.
  - f. Wall top edge internal corners: Use special shapes providing integral cove vertical joint with bullnose top edge.
  - g. Wall top edge external corners: Use special shapes providing bullnose vertical and horizontal joint edge.

**2.2 BACKER UNITS:**

- A. Cementitious Backer Units:
  1. not used
- B. Glass Mat Water Resistant Backing Board:
  1. at all tile locations

**2.3 JOINT MATERIALS FOR CEMENTITIOUS BACKER UNITS:**

- A. Reinforcing Tape: Vinyl coated woven glass fiber mesh tape, open weave, 50 mm (2 inches) wide. Tape with pressure sensitive adhesive backing will not be permitted.
- B. Tape Embedding Material: Latex-portland cement mortar complying with ANSI A108.01.
- C. Joint material, including reinforcing tape, and tape embedding material, are to be as specifically recommended by the backer unit manufacturer.

**2.4 FASTENERS:**

- A. Screws for Glass mat water resistant backing board.
  1. Standard screws for gypsum board are not acceptable.
  2. Minimum 11 mm (7/16 inch) diameter head, corrosion resistant coated, with washers.
  3. ASTM C954 for steel 1 mm (0.033 inch) thick.
  4. ASTM C1002 for steel framing less than 0.0329 inch thick.
- B. Washers: Galvanized steel, 13 mm (1/2 inch) minimum diameter.

**2.5 SETTING MATERIALS OR BOND COATS:**

- A. Conform to TCNA Handbook for Ceramic Tile Installation.
- B. Portland Cement Mortar: ANSI A108.02.
- C. Latex-Portland Cement Mortar: ANSI A118.4.
  - 1. For wall applications, provide non-sagging, latex-portland cement mortar complying with ANSI A118.4.
  - 2. Prepackaged Dry-Mortar Mix: Factory-prepared mixture of portland cement; dry, redispersible, ethylene vinyl acetate additive; and other ingredients to which only water needs to be added at Project site.
- D. Dry-Set Portland Cement Mortar: ANSI A118.1. For wall applications, provide non-sagging, latex-portland cement mortar complying with ANSI A118.1.
- E. Organic Adhesives: ANSI A136.1, Type 1.
- F. Chemical-Resistant Bond Coat:
  - 1. Epoxy Resin Type: ANSI A118.3.
  - 2. Furan Resin Type: ANSI A118.5.
- G. Elastomeric Waterproofing Membrane and Bond Coat:
  - 1. TCNA F122-14 (on ground concrete) and TCNA F112A-14 (above ground concrete).
  - 2. ANSI A118.10.
  - 3. One component polyurethane, liquid applied material having the following additional physical properties:
    - a. Hardness: Shore "A" between 40-60.
    - b. Elongation: Between 300-600 percent.
    - c. Tensile strength: Between .27 - .41 Newton per square millimeter (40-60 pounds per square inch gauge).
    - d. No volatile compounds (VOC).
  - 4. Coal tar modified urethanes are not acceptable.
- H. Waterproofing Isolation Membrane:
  - 1. Not used

**2.6 GROUTING MATERIALS:**

- A. Coloring Pigments:
  - 1. Pure mineral pigments, lime proof and nonfading, complying with ASTM C979/C979M.
  - 2. Coloring pigments may only be added to grout by the manufacturer.
  - 3. Job colored grout is not acceptable.

4. Use is required in Commercial Portland Cement Grout, Dry-Set Grout, and Latex-Portland Cement Grout.
- B. Sand-Portland Cement Grout: Not used
- C. Standard Cement Grout: Not used.
- D. High Performance Tile Grout: Not used.
- E. Water-Cleanable Epoxy Grout: ANSI A118.3, with a VOC content of 65 g/L or less when calculated according to 40 CFR 59 (EPA Method 24).
  1. Provide product capable of withstanding continuous and intermittent exposure to temperatures of up to 60 and 100 degrees C (140 and 212 degrees F), respectively, and certified by manufacturer for intended use.

**2.7 PATCHING AND LEVELING COMPOUND:**

- A. Portland cement base, polymer-modified, self-leveling compound, manufactured specifically for resurfacing and leveling concrete floors. Products containing gypsum are not acceptable.
- B. Provide a patching and leveling compound with the following minimum physical properties:
  1. Compressive strength - 25 MPa (3500 psig) per ASTM C109/C109M.
  2. Flexural strength - 7 MPa (1000 psig) per ASTM C348 (28 day value).
  3. Tensile strength - 4.1 MPa (600 psi) per ANSI 118.7.
  4. Density - 1.9.
- C. Capable of being applied in layers up to 38 mm (1-1/2 inches) thick without fillers and up to 101 mm (4 inches) thick with fillers, being brought to a feather edge, and being trowelled to a smooth finish.
- D. Primers, fillers, and reinforcement as required by manufacturer for application and substrate condition.
- E. Ready for use in 48 hours after application.

**2.8 MARBLE:**

- A. Not used

**2.9 METAL DIVIDER STRIPS:**

- A. Not used.
- B. Heavy top type strip with 5 mm (3/16 inch) wide top and 38 mm (1 1/2 inch) long leg. Height to match tile and setting-bed thickness.
- C. Embedded leg perforated and deformed for keying to mortar.
- D. stainless-steel, ASTM A666, 300 Series exposed-edge material.



**2.10 WATER:**

- A. Clean, potable and free from salts and other injurious elements to mortar and grout materials.

**2.11 CLEANING COMPOUNDS:**

- A. Specifically designed for cleaning masonry and concrete and which will not prevent bond of subsequent tile setting materials including patching and leveling compounds and elastomeric waterproofing membrane and coat.
- B. Materials containing acid or caustic Material are not acceptable.

**2.12 FLOOR MORTAR BED REINFORCING:**

- A. ASTM A1064/A1064M welded wire fabric without backing, MW3 x MW3 (2 x 2-W0.5 x W0.5).

**2.13 POLYETHYLENE SHEET:**

- A. Polyethylene sheet conforming to ASTM D4397.
- B. Nominal thickness: 0.15 mm (6 mils).

**PART 3 - EXECUTION**

**3.1 ENVIRONMENTAL REQUIREMENTS:**

- A. Maintain ambient temperature of work areas at not less than 16 degrees C (60 degrees F), without interruption, for not less than 24 hours before installation and not less than three (3) days after installation.
- B. Maintain higher temperatures for a longer period of time where required by manufacturer's recommendation and ANSI Specifications for installation.
- C. Do not install tile when the temperature is above 38 degrees C (100 degrees F).
- D. Do not install materials when the temperature of the substrate is below 16 degrees C (60 degrees F).
- E. Do not allow temperature to fall below 10 degrees C (50 degrees F) after third day of completion of tile work.

**3.2 ALLOWABLE TOLERANCE:**

- A. Variation in plane of sub-floor, including concrete fills leveling compounds and mortar beds:
  - 1. Not more than 6 mm in 3048 mm (1/4 inch in 10 feet) from required elevation where portland cement mortar setting bed is used.

2. Not more than 3 mm in 3048 mm (1/8 inch in 10 feet) where dry-set portland cement, and latex-portland cement mortar setting beds and chemical-resistant bond coats are used.

B. Variation in Plane of Wall Surfaces:

1. Not more than 6 mm in 2438 mm (1/4 inch in 8 feet) from required plane where portland cement mortar setting bed is used.
2. Not more than 3 mm in 2438 mm (1/8 inch in 8 feet) where dry-set or latex-portland cement mortar or organic adhesive setting materials is used.

**3.3 SURFACE PREPARATION:**

A. Cleaning New Concrete or Masonry:

1. Not required.

B. Patching and Leveling:

1. Mix and apply patching and leveling compound in accordance with manufacturer's instructions.
2. Fill holes and cracks and align concrete floors that are out of required plane with patching and leveling compound.
  - a. Thickness of compound as required to bring finish tile system to elevation shown on construction documents.
  - b. Float finish except finish smooth for elastomeric waterproofing.
  - c. At substrate expansion, isolation, and other moving joints, allow joint of same width to continue through underlayment.
3. Apply patching and leveling compound to concrete and masonry wall surfaces that are out of required plane.
4. Apply leveling coats of material compatible with wall surface and tile setting material to wall surfaces, other than concrete and masonry that are out of required plane.

C. Mortar Bed for Slopes to Drains:

1. Slope compound to drain where drains are shown on construction documents.
2. Install mortar bed in depressed slab sloped to drains not less than 3.2 mm in 305 mm (1/8 inch per foot).
3. Allow not less than 50 mm (2 inch) depression at edge of depressed slab.
4. Screed for slope to drain and float finish.
5. Cure mortar bed for not less than seven (7) days. Do not use curing compounds or coatings.

6. Perform flood test to verify mortar bed slopes to drain before installing tile. Contracting Officer Representative (COR) to be present during flood test.
- D. Additional preparation of concrete floors for tile set with epoxy, or furan-resin is to be in accordance with the manufacturer's printed instructions.
- E. Cleavage Membrane:
1. Install polythene sheet as cleavage membrane in depressed slab when waterproof membrane is not scheduled or indicated.
  2. Turn up at edge of depressed floor slab to top of floor.
- F. Walls:
1. In showers or other wet areas cover studs with polyethylene sheet.
  2. Apply patching and leveling compound to concrete and masonry surfaces that are out of required plane.
  3. Apply leveling coats of material compatible with wall surface and tile setting material to wall surfaces, other than concrete and masonry that are out of required plane.
  4. Apply metal lath to framing in accordance with ANSI A108.1:
    - a. Use fasteners specified in paragraph "Fasteners." Use washers when lath opening is larger than screw head.
    - b. Apply scratch and leveling coats to metal lath in accordance with ANSI A108.1C.
    - c. Total thickness of scratch and leveling coats:
      - 1) Apply 9 mm to 16 mm (3/8 inch to 5/8 inch) thick over solid backing.
      - 2) 16 mm to 19 mm (5/8 to 3/4 inch) thick on metal lath over studs.
      - 3) Where wainscots are required to finish flush with wall surface above, adjust thickness required for flush finish.
    - d. Apply scratch and leveling coats more than 19 mm (3/4 inch) thick in two (2) coats.
- G. Existing Floors and Walls:
1. Remove existing composition floor finishes and adhesive. Prepare surface by grinding, chipping, self-contained power blast cleaning or other suitable mechanical methods to completely expose uncontaminated concrete or masonry surfaces. Follow safety requirements of ANSI A10.20.

- 2. Not used.
- 3. Not used

**3.4 CEMENTITIOUS BACKER UNITS:**

- A. Not used

**3.5 GLASS MAT WATER-RESISTANT BACKING BOARD:**

- A. Install in accordance with manufacturer's instructions.  
TCNA Systems W245-1.
- B. Treat joints with tape and latex-portland cement mortar or adhesive.

**3.6 MARBLE:**

- A. Not used

**3.7 METAL DIVIDER STRIPS:**

- A. Install metal divider strips in floor joints between ceramic and quarry tile floors and between tile floors and adjacent flooring of other materials where the finish floors are flush unless shown otherwise on construction documents.
- B. Set divider strip in mortar bed to line and level centered under doors or in openings.

**3.8 CERAMIC TILE - GENERAL:**

- A. Comply with ANSI A108/A118/A136 series of tile installation standards applicable to methods of installation and TCNA Installation Guidelines.
- B. Installing Mortar Beds for Floors:
  - 1. Install mortar bed in a manner that does not damage cleavage or waterproof membrane; 32 mm (1-1/2 inch) minimum thickness.
  - 2. Install floor mortar bed reinforcing centered in mortar fill.
  - 3. Screed finish to level plane or slope to drains shown on construction documents, float finish.
  - 4. For thin set systems cure mortar bed not less than seven (7) days.  
Do not use curing compounds or coatings.
- C. Setting Beds or Bond Coats:
  - 1. Where recessed or depressed floor slabs are filled with portland cement mortar bed, set ceramic mosaic floor tile in either portland cement paste over plastic mortar bed or latex-portland cement mortar over cured mortar bed except as specified otherwise, ANSI A108-1C, TCNA System F121-14 or F111-14.
  - 2. Not used.
  - 3. Not used.
  - 4. Not used.

5. Not used.
6. Not used.
7. Not used.
8. Not used.
9. Set tile installed over gypsum board and gypsum plaster in organic adhesive, ANSI A108.1, TCNA System W242-14.
10. Set trim shapes in same material specified for setting adjoining tile.

D. Workmanship:

1. Lay out tile work so that no tile less than one-half full size is used. Make all cuts on the outer edge of the field.
2. Set tile firmly in place with finish surfaces in true planes. Align tile flush with adjacent tile unless shown otherwise on construction documents.
3. Form intersections and returns accurately.
4. Cut and drill tile neatly without marring surface.
5. Cut edges of tile abutting penetrations, finish, or built-in items:
  - a. Fit tile closely around electrical outlets, piping, fixtures and fittings, so that plates, escutcheons, collars and flanges will overlap cut edge of tile.
  - b. Seal tile joints water tight as specified in Section 07 92 00, JOINT SEALANTS, around electrical outlets, piping fixtures and fittings before cover plates and escutcheons are set in place.
6. Completed work is to be free from hollow sounding areas and loose, cracked or defective tile.
7. Remove and reset tiles that are out of plane or misaligned.
8. Floors:
  - a. Extend floor tile beneath casework and equipment, except those units mounted in wall recesses.
  - b. Align finish surface of new tile work flush with other and existing adjoining floor finish where indicated in construction documents.
  - c. In areas where floor drains occur, slope tile to drains.
  - d. Push and vibrate tiles over 203 mm (8 inches) square to achieve full support of bond coat.
9. Walls:
  - a. Cover walls and partitions, including pilasters, furred areas, and freestanding columns from floor to ceiling, or from floor to

nominal wainscot heights as indicated in construction documents with tile.

- b. Finish reveals of openings with tile, except where other finish materials are indicated in construction documents.
  - c. Finish wall surfaces behind and at sides of casework and equipment, except those units mounted in wall recesses, with same tile as scheduled for room proper.
10. Joints:
- a. Keep all joints in line, straight, level, perpendicular and of even width unless shown otherwise on construction documents.
  - b. Make joints 2 mm (1/16 inch) wide for glazed wall tile and mosaic tile work.
  - c. Not used.
  - d. Make joints in paver tile, porcelain type; maximum 3 mm (1/8 inch) wide.
11. Back Buttering: For installations indicated below, obtain 100 percent mortar coverage by complying with applicable special requirements for back buttering of tile in referenced ANSI A108/A118/A136 series of tile installation standards:
- a. Tile wall installations in wet areas, including showers, tub enclosures, laundries and swimming pools.
  - b. Tile installed with chemical-resistant mortars and grouts.
  - c. Tile wall installations composed of tiles 203 by 203 mm (8 by 8 inches) or larger.
  - d. Exterior tile wall installations.

**3.9 CERAMIC TILE INSTALLED WITH PORTLAND CEMENT MORTAR:**

- A. not used

**3.10 PORCELAIN TILE INSTALLED WITH LATEX PORTLAND CEMENT BONDING MORTAR:**

- A. Not used

**3.11 THIN SET CERAMIC AND PORCELAIN TILE INSTALLED WITH DRY-SET PORTLAND CEMENT AND LATEX-PORTLAND CEMENT MORTAR:**

- A. Installation of Tile: ANSI A108.1B, except as specified otherwise.
- B. Slope tile work to drains at not less than 3 mm in 305 mm (1/8 inch per foot).

**3.12 THIN SET CERAMIC AND PORCELAIN TILE INSTALLED WITH ORGANIC ADHESIVE**

- A. Not used

**3.13 THIN SET CERAMIC AND PORCELAIN TILE INSTALLED WITH CHEMICAL-RESISTANT BOND COAT:**

- A. not used

**3.14 CERAMIC AND PORCELAIN TILE INSTALLED WITH ELASTOMERIC BOND COAT:**

- A. Not used

**3.15 GROUTING:**

- A. Grout Type and Location:

1. Grout for glazed wall and base tile, paver tile and unglazed mosaic tile water cleanable epoxy grout.
2. Grout for quarry tile floor and base:
  - a. Not used
3. Grout for tile of therapeutic pools: not used.

- B. Workmanship:

1. Install and cure grout in accordance with the applicable standard.
2. Water-Cleanable Epoxy Grout: ANSI A118.3.

**3.16 MOVEMENT JOINTS:**

- A. Prepare tile expansion, isolation, construction and contraction joints for installation of sealant. Refer to Section 07 92 00, JOINT SEALANTS.
- B. TCNA details EJ 171-14.
- C. At expansion joints, rake out joint full depth of tile and setting bed and mortar bed. Do not cut waterproof or isolation membrane.

**3.17 CLEANING:**

- A. Thoroughly sponge and wash tile. Polish glazed surfaces with clean dry cloths.
- B. Methods and materials used are not permitted to damage or impair appearance of tile surfaces.
- C. The use of acid or acid cleaners on glazed tile surfaces is prohibited.
- D. Clean tile grouted with epoxy, furan and commercial portland cement grout and tile set in elastomeric bond coat as recommended by the manufacturer of the grout and bond coat.

**3.18 PROTECTION:**

- A. Keep traffic off tile floor, until grout and setting material is fully set and cured.
- B. Where traffic occurs over tile floor is unavoidable, cover tile floor with not less than 9 mm (3/8 inch) thick plywood, wood particle board, or hardboard securely taped in place. Do not remove protective cover until time for final inspection. Clean tile of any tape, adhesive and stains.

**3.19 TESTING FINISH FLOOR:**

- A. Test floors in accordance with ASTM C627 to show compliance with codes 1 through 10.

- - - E N D - - -



**SECTION 09 51 00  
ACOUSTICAL CEILINGS**

**PART 1- GENERAL**

**1.1 DESCRIPTION**

- A. Metal ceiling suspension system for acoustical ceilings.
- B. Acoustical units.
- C. Adhesive application.

**1.2 RELATED WORK**

- A. Color, pattern, and location of each type of acoustical unit:  
Section 09 06 00, SCHEDULE FOR FINISHES.

**1.3 SUBMITTAL**

- A. Submit in accordance with Section 01 33 23, SHOP DRAWINGS, PRODUCT DATA, AND SAMPLES.
- B. Samples:
  - 1. Acoustical units, each type, with label indicating conformance to specification requirements, including units specified to match existing.
  - 2. Colored markers for units providing access.
- C. Manufacturer's Literature and Data:
  - 1. Ceiling suspension system, each type, showing complete details of installation including suspension system specified to match existing and upward access system details for concealed grid systems.
  - 2. Acoustical units, each type
- D. Manufacturer's Certificates: Acoustical units, each type, in accordance with specification requirements.

**1.4 DEFINITIONS**

- A. Standard definitions as defined in ASTM C634.
- B. Terminology as defined in ASTM E1264.

**1.5 APPLICABLE PUBLICATIONS**

- A. Publications listed below form a part of this specification to extent referenced. Publications are referenced in the text by basic designation only.
- B. American Society for Testing and Materials (ASTM):
  - A641/A641M-09.....Zinc-coated (Galvanized) Carbon Steel Wire
  - A653/A653M-11.....Steel Sheet, Zinc-Coated (Galvanized) or Zinc-Iron Alloy-coated (Galvannealed) by the Hot-Dip Process

C423-09.....	Sound Absorption and Sound Absorption Coefficients by the Reverberation Room Method
C634-11.....	Standard Terminology Relating to Environmental Acoustics
C635-13.....	Metal Suspension Systems for Acoustical Tile and Lay-in Panel Ceilings
C636-13.....	Installation of Metal Ceiling Suspension Systems for Acoustical Tile and Lay-in Panels
E84-13.....	Surface Burning Characteristics of Building Materials
E119-12.....	Fire Tests of Building Construction and Materials
E413-10.....	Classification for Rating Sound Insulation.
E580-11.....	Application of Ceiling Suspension Systems for Acoustical Tile and Lay-in Panels in Areas Requiring Seismic Restraint
E1264-08e1.....	Classification for Acoustical Ceiling Products
C. International Organization for Standardization (ISO)	
ISO 14644-1.....	Classification of Air Cleanliness

## **PART 2- PRODUCTS**

### **2.1 METAL SUSPENSION SYSTEM**

- A. ASTM C635, heavy-duty system, except as otherwise specified.
  - 1. Ceiling suspension system members may be fabricated from either of the following unless specified otherwise.
    - a. Galvanized cold-rolled steel, bonderized.
    - b. Extruded aluminum.
    - c. Fire resistant plastic (glass fiber) having a flame spread and smoke developed rating of not more than 25 when tested in accordance with ASTM E84.
  - 2. Use same construction for cross runners as main runners. Use of lighter-duty sections for cross runners is not acceptable.
  - 3. Use aluminum suspension in kitchens and aluminum or fire resistant plastic in toilets adjacent to shower areas, hydrotherapy, and swimming pools.
- B. Exposed grid suspension system for support of lay-in panels:
  - 1. Exposed grid width not less than 22 mm (7/8 inch) with not less than 8 mm (5/16 inch) panel bearing surface.

2. Fabricate wall molding and other special molding from the same material with same exposed width and finish as the exposed grid members.
  3. On exposed metal surfaces apply baked-on enamel flat texture finish in color to match adjacent acoustical units unless specified otherwise in Section 09 06 00, SCHEDULE FOR FINISHES.
- C. Concealed grid suspension system for support of mineral base acoustical tile:
1. Not used.
- D. Suspension system for support of Metal Type V, VI, and VII tiles: Not used.

## **2.2 PERIMETER SEAL**

- A. Vinyl, polyethylene or polyurethane open cell sponge material having density of 1.3 plus or minus 10 percent, compression set less than 10 percent with pressure sensitive adhesive coating on one side.
- B. Thickness as required to fill voids between back of wall molding and finish wall.
- C. Not less than 9 mm (3/8 inch) wide strip.

## **2.3 WIRE**

- A. ASTM A641.
- B. For wire hangers: Minimum diameter 2.68 mm (0.1055 inch).
- C. For bracing wires: Minimum diameter 3.43 mm (0.1350 inch).

## **2.4 ANCHORS AND INSERTS**

- A. Use anchors or inserts to support twice the loads imposed by hangers attached thereto.
- B. Hanger Inserts:
  1. Fabricate inserts from steel, zinc-coated (galvanized after fabrication).
  2. Nailing type option for wood forms:
    - a. Not used.
  3. Flush ceiling insert type:
    - a. Designed to provide a shell covered opening over a wire loop to permit attachment of hangers and keep concrete out of insert recess.
    - b. Insert opening inside shell approximately 16 mm (5/8 inch) wide by 9 mm (3/8 inch) high over top of wire.
    - c. Wire 5 mm (3/16 inch) diameter with length to provide positive hooked anchorage in concrete.

## C. Clips:

1. Galvanized steel.
2. Designed to clamp to steel beam or bar joists, or secure framing member together.
3. Designed to rigidly secure framing members together.
4. Designed to sustain twice the loads imposed by hangers or items supported.

## D. Tile Splines: ASTM C635.

**2.5 CARRYING CHANNELS FOR SECONDARY FRAMING**

- A. Fabricate from cold-rolled or hot-rolled steel, black asphaltic paint finish, free of rust.
- B. Weighing not less than the following, per 300 m (per thousand linear feet):

Size mm	Size Inches	Cold-rolled		Hot-rolled	
		Kg	Pound	Kg	Pound
38	1 1/2	215.4	475	508	1120
50	2	267.6	590	571.5	1260

**2.6 ADHESIVE**

- A. ASTM D1779, having flame spread index of 25 or less when tested in accordance with ASTM E84.
- B. Developing minimum strength of 7 kg/m<sup>2</sup> (one psi) of contact surface 48 hours after installation in temperature of 21 °C (70 °F).

**2.7 ACOUSTICAL UNITS**

## A. General:

1. Ceiling Tile shall meet minimum 37% bio-based content in accordance with USDA Bio-Preferred Product requirements.
2. ASTM E1264, weighing 3.6 kg/m<sup>2</sup> (3/4 psf) minimum for mineral fiber panels or tile.
3. Class A Flame Spread: ASTM 84
4. Minimum NRC (Noise Reduction Coefficient): 0.55 unless specified otherwise: ASTM C423.
5. Minimum CAC (Ceiling Attenuation Class): 40-44 range unless specified otherwise: ASTM E413.
6. Manufacturers standard finish, minimum Light Reflectance (LR) coefficient of 0.75 on the exposed surfaces, except as specified otherwise in Section 09 06 00, SCHEDULE FOR FINISHES.

- 7. Lay-in panels: Sizes as shown, with tegular.
- 8. Tile for concealed grid upward access system: Optional 300 by 300 or 300 by 600 mm (12 by 12 or 12 by 24 inch) size.
  - a. Cross score 300 by 600 mm (12 by 24 inch) tile to simulate 300 by 300 mm (12 by 12 inch) tile edges.
  - b. Provide tile with tegular edges and joints as required to suit suspension and access system.
- 9. Perforated metal facing (pan); tile or panels:
  - a. Not used.
- 10. Adhesive applied tile:
  - a. Not used.
- B. Special faced acoustical tile units AT(SP)
  - 1. Not used.
- C. Type III Units.
  - 1. Not used.
- D. Type IV Units.
  - 1. Not used.
- E. Type V Units.
  - 1. Not used.
- F. Type VI Units.
  - 1. Not used.
- G. Type VII Units.
  - 1. Not used.
- H. Type XX-A Units.
  - 1. Not used.
- I. Type III-A Units.
  - 1. Not used.
- J. Type XX-B Units
  - 1. Not used.

**2.8 Acoustical Ceiling Products shall comply with following standards for biobased materials:**

Material Type	Percent by Weight
Acoustical Ceiling	37 percent biobased material

The minimum-content standards are based on the weight (not the volume) of the material.

**2.9 ACCESS IDENTIFICATION**

## A. Markers:

1. Use colored markers with pressure sensitive adhesive on one side.
2. Make colored markers of paper or plastic, 6 to 9 mm (1/4 to 3/8 inch) in diameter.

## B. Use markers of the same diameter throughout building.

## C. Color Code: Use following color markers for service identification:

Color.....Service

Red.....Sprinkler System: Valves and Controls

Green.....Domestic Water: Valves and Controls

Yellow.....Chilled Water and Heating Water

Orange.....Ductwork: Fire Dampers

Blue.....Ductwork: Dampers and Controls

Black.....Gas: Laboratory, Medical, Air and Vacuum

**PART 3 EXECUTION****3.1 CEILING TREATMENT**

A. Treatment of ceilings shall include sides and soffits of ceiling beams, furred work 600 mm (24 inches) wide and over, and vertical surfaces at changes in ceiling heights unless otherwise shown. Install acoustic tiles after wet finishes have been installed and solvents have cured.

B. Lay out acoustical units symmetrically about center lines of each room or space unless shown otherwise on reflected ceiling plan.

## C. Moldings:

1. Install metal wall molding at perimeter of room, column, or edge at vertical surfaces.
2. Install special shaped molding at changes in ceiling heights and at other breaks in ceiling construction to support acoustical units and to conceal their edges.

## D. Perimeter Seal:

1. Install perimeter seal between vertical leg of wall molding and finish wall, partition, and other vertical surfaces.
2. Install perimeter seal to finish flush with exposed faces of horizontal legs of wall molding.

## E. Existing ceiling:

1. Where extension of existing ceilings occur, match existing.
2. Where acoustical units are salvaged and reinstalled or joined, use salvaged units within a space. Do not mix new and salvaged units

- within a space which results in contrast between old and new acoustic units.
3. Comply with specifications for new acoustical units for new units required to match appearance of existing units.

### **3.2 CEILING SUSPENSION SYSTEM INSTALLATION**

#### **A. General:**

1. Install metal suspension system for acoustical tile and lay-in panels in accordance with ASTM C636, except as specified otherwise.
2. Use direct or indirect hung suspension system or combination thereof as defined in ASTM C635.
3. Support a maximum area of 1.48 m<sup>2</sup> (16 sf) of ceiling per hanger.
4. Prevent deflection in excess of 1/360 of span of cross runner and main runner.
5. Provide extra hangers, minimum of one hanger at each corner of each item of mechanical, electrical and miscellaneous equipment supported by ceiling suspension system not having separate support or hangers.
6. Provide not less than 100 mm (4 inch) clearance from the exposed face of the acoustical units to the underside of ducts, pipe, conduit, secondary suspension channels, concrete beams or joists; and steel beam or bar joist unless furred system is shown,
7. Use main runners not less than 1200 mm (48 inches) in length.
8. Install hanger wires vertically. Angled wires are not acceptable except for seismic restraint bracing wires.

#### **B. Anchorage to Structure:**

1. Concrete:
  - a. Not used.
2. Steel:
  - a. When steel framing does not permit installation of hanger wires at spacing required, install carrying channels for attachment of hanger wires.
    - (1) Size and space carrying channels to insure that the maximum deflection specified will not be exceeded.
    - (2) Attach hangers to steel carrying channels, spaced four feet on center, unless area supported or deflection exceeds the amount specified.
  - b. Attach carrying channels to the bottom flange of steel beams spaced not 1200 mm (4 feet) on center before fire proofing is

installed. Weld or use steel clips to attach to beam to develop full strength of carrying channel.

- c. Attach hangers to bottom chord of bar joists or to carrying channels installed between the bar joists when hanger spacing prevents anchorage to joist. Rest carrying channels on top of the bottom chord of the bar joists, and securely wire tie or clip to joist.

B. Direct Hung Suspension System:

- 1. As illustrated in ASTM C635.
- 2. Support main runners by hanger wires attached directly to the structure overhead.
- 3. Maximum spacing of hangers, 1200 mm (4 feet) on centers unless interference occurs by mechanical systems. Use indirect hung suspension system where not possible to maintain hanger spacing.

C. Indirect Hung Suspension System:

- 1. Not used

### 3.3 ACOUSTICAL UNIT INSTALLATION

- A. Cut acoustic units for perimeter borders and penetrations to fit tight against penetration for joint not concealed by molding.

- B. Install lay-in acoustic panels in exposed grid with not less than 6 mm (1/4 inch) bearing at edges on supports.

- 1. Install tile to lay level and in full contact with exposed grid.
- 2. Replace cracked, broken, stained, dirty, or tile not cut for minimum bearing.

- C. Tile in concealed grid upward access suspension system:

- 1. Not used.

- D. Adhesive applied tile:

- 1. Not used.

- E. Markers:

- 1. Install markers of color code specified to identify the various concealed piping, mechanical, and plumbing systems.
- 2. Attach colored markers to exposed grid on opposite sides of the units providing access.
- 3. Attach marker on exposed ceiling surface of upward access acoustical unit.



**3.5 CLEAN-UP AND COMPLETION**

- A. Replace damaged, discolored, dirty, cracked and broken acoustical units.
- B. Leave finished work free from defects.

- - - E N D - - -

**SECTION 09 65 13  
RESILIENT BASE AND ACCESSORIES**

**PART 1 - GENERAL**

**1.1 DESCRIPTION**

This section specifies the installation of vinyl or rubber base and resilient stair treads with sheet rubber flooring on landings.

**1.2 RELATED WORK**

- A. Color and texture: Section 09 06 00, SCHEDULE FOR FINISHES.
- B. Resilient tile flooring, Section 09 65 19.

**1.3 SUBMITTALS**

- A. Submit in accordance with Section 01 33 23, SHOP DRAWINGS, PRODUCT DATA, AND SAMPLES.
- B. Manufacturer's Literature and Data:
  - 1. Description of each product.
  - 2. Base manufacturer's recommendations for adhesives.
  - 3. Application and installation instructions.
- C. Samples:
  - 1. Base: 150 mm (6 inches) long, each type and color.
  - 2. Adhesive: Literature indicating each type.

**1.4 DELIVERY**

- A. Deliver materials to the site in original sealed packages or containers, clearly marked with the manufacturer's name or brand, type and color, production run number and date of manufacture.
- B. Materials from containers which have been distorted, damaged or opened prior to installation will be rejected.

**1.5 STORAGE**

- A. Store materials in weather tight and dry storage facility.
- B. Protect material from damage by handling and construction operations before, during, and after installation.

**1.6 APPLICABLE PUBLICATIONS**

- A. The publication listed below form a part of this specification to the extent referenced. The publications are referenced in the text by the basic designation only.
- B. American Society for Testing and Materials (ASTM):
  - F1344-10.....Rubber Floor Tile
  - F1859-10.....Rubber Sheet Floor Covering without Backing
  - F1860-10.....Rubber Sheet Floor Covering with Backing
  - F1861-08.....Resilient Wall Base
- C. Federal Specifications (Fed. Spec.):

RR-T-650E.....Treads, Metallic and Non-Metallic, Nonskid

## **PART 2 - PRODUCTS**

### **2.1 GENERAL**

Use only products by the same manufacturer and from the same production run.

### **2.2 RESILIENT BASE**

- A. ASTM F1861, 3 mm (1/8 inch) thick, 100 mm (4 inches) high, Thermoplastics, Group 2-layered. Style B-cove.
- B. Not used.
- C. Use only one type of base throughout.

### **2.3 RESILIENT TREADS**

- A. Not used.

### **2.4 SHEET RUBBER FLOORING**

- A. Not used

### **2.5 PRIMER (FOR CONCRETE FLOORS)**

As recommended by the adhesive and tile manufacturer.

### **2.6 LEVELING COMPOUND (FOR CONCRETE FLOORS)**

Provide products with latex or polyvinyl acetate resins in the mix.

### **2.7 ADHESIVES**

- A. Use products recommended by the material manufacturer for the conditions of use.
- B. Use low-VOC adhesive during installation. Water based adhesive with low VOC is preferred over solvent based adhesive.

## **PART 3 - EXECUTION**

### **3.1 PROJECT CONDITIONS**

- A. Maintain temperature of materials above 21° C (70 °F), for 48 hours before installation.
- B. Maintain temperature of rooms where work occurs, between 21° C and 27° C (70°F and 80°F) for at least 48 hours, before, during, and after installation.
- C. Do not install materials until building is permanently enclosed and wet construction is complete, dry, and cured.

### **3.2 INSTALLATION REQUIREMENTS**

- A. The respective manufacturer's instructions for application and installation will be considered for use when approved by the COR.
- B. Submit proposed installation deviation from this specification to the COR indicating the differences in the method of installation.

- C. The COR reserves the right to have test portions of material installation removed to check for non-uniform adhesion and spotty adhesive coverage.

### **3.3 PREPARATION**

- A. Examine surfaces on which material is to be installed.
- B. Fill cracks, pits, and dents with leveling compound.
- C. Level to 3 mm (1/8 inch) maximum variations.
- D. Do not use adhesive for leveling or filling.
- E. Grind, sand, or cut away protrusions; grind high spots.
- F. Clean substrate area of oil, grease, dust, paint, and deleterious substances.
- G. Substrate area dry and cured. Perform manufacturer's recommended bond and moisture test.
- H. Preparation of existing installation:
  - 1. Remove existing base and stair treads including adhesive.
  - 2. Do not use solvents to remove adhesives.
  - 3. Prepare substrate as specified.

### **3.4 BASE INSTALLATION**

- A. Location:
  - 1. Unless otherwise specified or shown, where base is scheduled, install base over toe space of base of casework, lockers, laboratory, pharmacy furniture island cabinets and where other equipment occurs.
  - 2. Extend base scheduled for room into adjacent closet, alcoves, and around columns.
- B. Application:
  - 1. Apply adhesive uniformly with no bare spots.
  - 2. Set base with joints aligned and butted to touch for entire height.
  - 3. Before starting installation, layout base material to provide the minimum number of joints with no strip less than 600 mm (24 inches) length.
    - a. Short pieces to save material will not be permitted.
    - b. Locate joints as remote from corners as the material lengths or the wall configuration will permit.
- C. Form corners and end stops as follows:
  - 1. Score back of outside corner.
  - 2. Score face of inside corner and notch cove.
- D. Roll base for complete adhesion.
- E. Roll goods only

### **3.5 STAIR TREAD INSTALLATION**

- A. Not used

**3.6 SHEET RUBBER INSTALLATION.**

- A. Not used

**3.7 CLEANING AND PROTECTION**

- A. Clean all exposed surfaces of base and adjoining areas of adhesive spatter before it sets.
- B. Keep traffic off resilient material for at least 72 hours after installation.
- C. Clean and polish materials in the following order:
  - 1. After two weeks, scrub resilient base, sheet rubber and treads materials with a minimum amount of water and a mild detergent. Leave surfaces clean and free of detergent residue. Polish resilient base to a gloss finish.
  - 2. Do not polish tread and sheet rubber materials.
- D. When construction traffic is anticipated, cover tread materials with reinforced kraft paper and plywood or hardboard properly secured and maintained until removal is directed by the COR.
- E. Where protective materials are removed and immediately prior to acceptance, replace damaged materials and re-clean resilient materials. Damaged materials are defined as having cuts, gouges, scrapes or tears and not fully adhered.

- - - E N D - - -

**SECTION 09 65 19**  
**RESILIENT TILE FLOORING**

**PART 1 - GENERAL**

**1.1 DESCRIPTION:**

- A. This section specifies the installation of rubber tile and accessories required for a complete installation.

**1.2 RELATED WORK:**

- A. Not used
- B. Resilient Base: Section 09 65 13, RESILIENT BASE AND ACCESSORIES.
- C. Subfloor Testing and Preparation: Section 09 05 16, SUBSURFACE PREPARATION FOR FLOOR FINISHES.
- D. Not used
- E. Color, Pattern and Texture for Resilient Tile Flooring and Accessories: Section 09 06 00, SCHEDULE FOR FINISHES.

**1.3 SUBMITTALS:**

- A. Submit in accordance with Section 01 33 23, SHOP DRAWINGS, PRODUCT DATA, AND SAMPLES.
- B. Not used
- C. Manufacturer's Literature and Data:
  - 1. Description of each product.
  - 2. Resilient material manufacturer's recommendations for adhesives, underlayment, primers, and polish.
  - 3. Application, installation and maintenance instructions.
- D. Samples:
  - 1. Tile: Each type, color, thickness and finish.
  - 2. Edge Strips: Each type, color, thickness and finish.
  - 3. Feature Strips: Each type, color, thickness and finish.
- E. Shop Drawings:
  - 1. Layout of patterns as shown on the construction documents.
  - 2. Edge strip locations showing types and detail cross sections.
- F. Test Reports:
  - 1. Abrasion resistance: Depth of wear for each tile type and color and volume loss of tile, certified by independent laboratory. Tested per ASTM F510/F510M.
  - 2. Moisture and pH test results as per Section 09 05 16, SUBSURFACE PREPARATION FOR FLOOR FINISHES.

**1.4 DELIVERY:**

- A. Deliver materials to the site in original sealed packages or containers, clearly marked with the manufacturer's name or brand, type and color, production run number and date of manufacture.
- B. Materials from containers which have been distorted, damaged or opened prior to installation are not acceptable.

**1.5 STORAGE:**

- A. Store materials in a clean, dry, enclosed space off the ground, protected from harmful weather conditions and at temperature and humidity conditions recommended by the manufacturer. Protect adhesives from freezing. Store flooring, adhesives, and accessories in the spaces where they will be installed for at least 48 hours before beginning installation.

**1.6 QUALITY ASSURANCE:**

- A. Installer Qualifications: A company specializing in installation with minimum three (3) years' experience and employs experienced flooring installers who have retained, and currently hold, an INSTALL Certification, or a certification from a comparable certification program.
  - 1. Installers to be certified by INSTALL or a comparable certification program with the following minimum criteria:
    - a. US Department of Labor approved four (4) year apprenticeship program, 160 hours a year.
    - b. Career long training.
    - c. Manufacturer endorsed training.
    - d. Fundamental journeyman skills certification.

B. Mockup: Not required

C. Furnish product type materials from the same production run.

**1.7 WARRANTY:**

- A. Construction Warranty: Comply with FAR clause 52.246-21, "Warranty of Construction".

**1.8 APPLICABLE PUBLICATIONS:**

- A. The publications listed below form a part of this specification to the extent referenced. The publications are referenced in the text by the basic designation only.
- B. ASTM International (ASTM):

- D2047-11.....Test Method for Static Coefficient of Friction  
of Polish-Coated Flooring Surfaces as Measured  
by the James Machine
- D2240-05(R2010).....Test Method for Rubber Property–Durometer  
Hardness
- D4078-02(R2008).....Water Emulsion Floor Finish
- E648-14c.....Critical Radiant Flux of Floor Covering Systems  
Using a Radiant Energy Source
- E662-14.....Specific Optical Density of Smoke Generated by  
Solid Materials
- E1155/E1155M-14.....Determining Floor Flatness and Floor Levelness  
Numbers
- F510/F510M-14.....Resistance to Abrasion of Resilient Floor  
Coverings Using an Abrader with a Grit Feed  
Method
- F710-11.....Preparing Concrete Floors to Receive Resilient  
Flooring
- F925-13.....Test Method for Resistance to Chemicals of  
Resilient Flooring
- F1066-04(R2014).....Vinyl Composition Floor Tile
- F1344-12(R2013).....Rubber Floor Tile
- F1700-13a.....Solid Vinyl Floor Tile
- F1869-11.....Test Method for Measuring Moisture Vapor  
Emission Rate of Concrete Subfloor Using  
Anhydrous Calcium Chloride
- F2170-11.....Test Method for Determining Relative Humidity  
in Concrete Floor Slabs Using in Situ Probes
- F2195-13.....Linoleum Floor Tile
- C. Code of Federal Regulation (CFR):
- 40 CFR 59.....Determination of Volatile Matter Content, Water  
Content, Density Volume Solids, and Weight  
Solids of Surface Coating
- D. International Standards and Training Alliance (INSTALL):

## **PART 2 - PRODUCTS**

### **2.1 PERFORMANCE REQUIREMENTS:**

- A. Provide adhesives, underlayment, primers, and polish recommended by resilient floor material manufacturer.



- B. Critical Radiant Flux: 0.45 watts per sq. cm or more, Class I, per ASTM E648.
- C. Smoke Density: Less than 450 per ASTM E662.
- D. Slip Resistance - Not less than 0.5 when tested with ASTM D2047.

**2.2 RUBBER TILE:**

- A. Tile Standard: ASTM F1344, Class I-B, homogeneous rubber tile, through mottled.
- B. Hardness: Not less than 92 measured using Shore, Type A durometer per ASTM D2240.
- C. Wearing Surface: To match existing.
- D. Thickness: 3.0 mm (0.125 inch).
- E. Size: 610 x 610 mm (24 x 24 inches).

**2.3 LINOLEUM TILE:**

- A. Not used.

**2.4 VINYL COMPOSITION TILE:**

- A. Not used

**2.5 SOLID VINYL-TILE:**

- A. Not used.

**2.6 LUXURY VINYL TILE:**

- A. Not used.

**2.7 ADHESIVES:**

- A. Provide water resistant type adhesive for flooring, base and accessories as recommended by the manufacturer to suit substrate conditions. Submit manufacturer's descriptive data, documentation stating physical characteristics, and mildew and germicidal characteristics.

**2.8 PRIMER FOR CONCRETE SUBFLOORS:**

- A. Provide in accordance with Section 09 05 16, SUBSURFACE PREPARATION FOR FLOOR FINISHES.

**2.9 LEVELING COMPOUND FOR CONCRETE FLOORS:**

- A. Provide cementitious products with latex or polyvinyl acetate resins in the mix in accordance with Section 09 05 16, SUBSURFACE PREPARATION FOR FLOOR FINISHES.

**2.10 POLISH AND CLEANERS:**

- A. Cleaners: As recommended in writing by floor tile manufacturer.
- B. Polish: ASTM D4078.

**2.11 MOULDING:**

- A. Provide tapered mouldings of rubber and types as indicated on the construction documents for both edges and transitions of flooring materials specified. Provide vertical lip on moulding of maximum 6 mm (1/4 inch). Provide bevel change in level between 6 and 13 mm (1/4 and 1/2 inch) with a slope no greater than 1:2.

**PART 3 - EXECUTION****3.1 ENVIRONMENTAL REQUIREMENTS:**

- A. Maintain flooring materials and areas to receive resilient flooring at a temperature above 20 degrees C (68 degrees F) for three (3) days before application, during application and two (2) days after application, unless otherwise directly by the flooring manufacturer for the flooring being installed. Maintain a minimum temperature of 13 degrees C (55 degrees F) thereafter. Provide adequate ventilation to remove moisture from area and to comply with regulations limiting concentrations of hazardous vapors.
- B. Do not install flooring until building is permanently enclosed and wet construction in or near areas to receive tile materials is complete, dry and cured.

**3.2 SUBFLOOR TESTING AND PREPARATION:**

- A. Prepare and test surfaces to receive resilient tile and adhesive as per Section 09 05 16, SUBSURFACE PREPARATION FOR FLOOR FINISHES.
- B. Prepare concrete substrates in accordance with ASTM F710.

**3.3 INSTALLATION:**

- A. Install in accordance with manufacturer's instructions for application and installation unless specified otherwise.
- B. Mix tile from at least two containers. An apparent line either of shades or pattern variance is not acceptable.
- C. Tile Layout:
  - 1. If layout is not shown on construction documents, lay tile symmetrically about center of room or space with joints aligned.
  - 2. Vary edge width as necessary to maintain full size tiles in the field, no edge tile to be less than 1/2 the field tile size, except where irregular shaped rooms make it impossible.
  - 3. Place tile pattern in the same direction; do not alternate tiles unless specifically indicated in the construction documents to the contrary.

D. Application:

1. Adhere floor tile to flooring substrates using a full spread of adhesive applied to substrate to produce a completed installation without open cracks, voids, raising and puckering at joints, telegraphing of adhesive spreader marks, and other surface imperfections.
2. Scribe, cut, and fit floor tiles to butt neatly and tightly to vertical surfaces and permanent fixtures including built-in furniture, cabinets, pipes, outlets, and door frames.
3. Extend floor tiles into toe spaces, door reveals, closets, and similar openings. Extend floor tiles to center of door openings.
4. Roll tile floor with a minimum 45 kg (100 pound) roller.

E. Seal joints at pipes with sealants in accordance with Section 07 92 00, JOINT SEALANTS.

F. Installation of Edge Strips:

1. Locate edge strips under center line of doors unless otherwise shown on construction documents.
2. Set resilient edge strips in adhesive. Anchor metal edge strips with anchors and screws.
3. Where tile edge is exposed, butt edge strip to touch along tile edge.
4. Not used.

**3.4 CLEANING AND PROTECTION:**

- A. Clean adhesive marks on exposed surfaces during the application of resilient materials before the adhesive sets. Exposed adhesive is not acceptable.
- B. Keep traffic off resilient material for a minimum 72 hours after installation.
- C. Clean flooring as recommended in accordance with manufacturer's printed maintenance instructions and within the recommended time frame. As required by the manufacturer, apply the recommended number of coats and type of polish and/or finish in accordance with manufacturer's written instructions.
- D. When construction traffic occurs over tile, cover resilient materials with reinforced kraft paper properly secured and maintained until removal is directed by COR. At entrances and where wheeled vehicles or

carts are used, cover tile with plywood, hardboard, or particle board over paper, secured and maintained until removal is directed by COR.

- E. When protective materials are removed and immediately prior to acceptance, replace damaged tile and mouldings, re-clean resilient materials.

**3.5 LOCATION:**

- A. Unless otherwise indicated in construction documents, install tile flooring, under areas where casework, laboratory and pharmacy furniture and other equipment occur.
- B. Extend tile flooring for room into adjacent closets and alcoves.

- - - E N D - - -

**SECTION 09 67 23.20  
RESINOUS (EPOXY BASE) WITH VINYL CHIP BROADCAST (RES-2)**

**PART 1 - GENERAL**

**1.1 DESCRIPTION**

- A. This section specifies Resinous (Resinous epoxy base with vinyl chip flake broadcast) flooring with integral cove base.
1. Res-2 Resinous (epoxy) vinyl chip flake broadcast flooring system.

**1.2 RELATED WORK**

- A. Concrete and Moisture Vapor Barrier: Section 03 30 00, CAST-IN-PLACE CONCRETE.
- B. Substrate Preparation for Floor Finishes: Section 09 05 16.
- C. Color and location of each type of resinous flooring: As indicated in Section 09 06 00, SCHEDULE FOR FINISHES.
- D. Floor Drains: Division 22, PLUMBING.

**1.3 SUBMITTALS**

- A. Submit in accordance with Section 01 33 23, SHOP DRAWINGS, PRODUCT DATA, AND SAMPLES.
- B. Manufacturer's Literature and Data:
1. Description of each product to be provided.
  2. Application and installation instructions.
  3. Maintenance Instructions: Submit manufacturer's written instructions for recommended maintenance practices.
- C. Qualification Data: For Installer.
- D. Sustainable Submittal:
1. Product data for products having recycled content, submit documentation indicating percentages by weight of post-consumer and pre-consumer recycled content.
    - a. Include statements indicating costs for each product having recycled content.
  2. Product data for field applied, interior, paints, coatings, and primers, include printed statement of VOC content indicating compliance with environmental requirements.
- E. Samples:
1. Each color and texture specified in Section 09 06 00, SCHEDULE FOR FINISHES.
  2. Samples for verification: For each (color and texture) resinous flooring system required, 6 inches (152 mm) square, applied to a rigid backing by installer for this project.

3. Sample showing construction from substrate to finish surface in thickness specified and color and texture of finished surfaces. Finished flooring must match the approved samples in color and texture.
- F. Shop Drawings: Include plans, sections, component details, and attachment to other trades. Indicate layout of the following:
1. Patterns.
  2. Edge configuration.
- G. Certifications and Approvals:
1. Manufacturer's certification of material and substrate compliance with specification.
  2. Manufacturer's approval of installer.
  3. Contractor's certificate of compliance with Quality Assurance requirements.
- H. Warranty: As specified in this section.

#### **1.4 QUALITY ASSURANCE**

- A. Manufacture Certificate: Manufacture shall certify that a particular resinous flooring system has been manufactured and in use for a minimum of five (5) years.
- B. Installer Qualifications: Engage an experienced installer (applicator) who is experienced in applying resinous flooring systems similar in material, design, and extent to those indicated for this project for a minimum period of five (5) years, whose work has resulted in applications with a record of successful in-service performance, and who is acceptable to resinous flooring manufacturer.
1. Engage an installer who is certified in writing by resinous flooring manufacturer as qualified to apply resinous flooring systems indicated.
  2. Contractor shall have completed at least ten (10) projects of similar size and complexity. Include list of at least five (5) projects. List must include owner (purchaser); address of installation, contact information at installation project site; and date of installation.
  3. Installer's Personnel: Employ persons trained for application of specified product.
- C. Source Limitations:

1. Obtain primary resinous flooring materials including primers, resins, hardening agents, grouting coats and finish or sealing coats from a single manufacturer.
2. Provide secondary materials, including patching and fill material, joint sealant, and repair material of type and from source recommended by manufacturer of primary materials.

D. Mockups: Not required.

E. Pre-Installation Conference:

1. Convene a meeting not less than thirty days prior to starting work.

2. Attendance:

- a. Contractor
- b. COR
- c. Manufacturer and Installer's Representative

3. Review the following:

- a. Environmental requirements
  - 1) Air and surface temperature
  - 2) Relative humidity
  - 3) Ventilation
  - 4) Dust and contaminants
- b. Protection of surfaces not scheduled to be coated
- c. Inspect and discuss condition of substrate and other preparatory work performed
- d. Review and verify availability of material; installer's personnel, equipment needed
- e. Design and edge conditions.
- f. Performance of the coating with chemicals anticipated in the area receiving the resinous (urethane and epoxy mortar/cement) flooring system
- g. Application and repair
- h. Field quality control
- i. Cleaning
- j. Protection of coating systems
- k. One-year inspection and maintenance
- l. Coordination with other work

F. Manufacturer's Field Services: Manufacturer's representative shall provide technical assistance and guidance for surface preparation and application of resinous flooring systems.

- G. Contractor Job Site Log: Contractor shall document daily; the work accomplished environmental conditions and any other condition event significant to the long term performance of the urethane and epoxy mortar/cement flooring materials installation. The Contractor shall maintain these records for one year after Substantial Completion.

#### **1.5 MATERIAL PACKAGING DELIVERY AND STORAGE**

- A. Deliver materials to the site in original sealed packages or containers, clearly marked with the manufacturer's name or brand, type and color, production run number and date of manufacture.
- B. Protect materials from damage and contamination in storage or delivery, including moisture, heat, cold, direct sunlight, etc.
- C. Maintain temperature of storage area between 60 and 80 degrees F (15 and 26 degrees C).
- D. Keep containers sealed until ready for use.
- E. Do not use materials beyond manufacturer's shelf life limits.
- F. Package materials in factory pre-weighed and in single, easy to manage batches sized for ease of handling and mixing proportions from entire package or packages. No On site weighing or volumetric measurements are allowed.

#### **1.6 PROJECT CONDITIONS**

- A. Environmental Limitations: Comply with resinous flooring manufacturer's written instructions for substrate temperature, ambient temperature, moisture, ventilation, and other conditions affecting resinous flooring application.
1. Maintain material and substrate temperature between 65 and 85 degrees F (18 and 30 degrees C) during resinous flooring application and for not less than 24 hours after application.
  2. Concrete substrate shall be properly cured standard cure time a minimum of 30 days. A vapor barrier must be present for concrete subfloors on or below grade.
    - a. Resinous flooring applications where moisture testing resulting in readings exceeding limits as defined in this specification under part 3, section 3.4, paragraph B, shall employ an multiple component 15 mil thick system designed to suppress excess moisture in concrete.
    - b. Application at a minimum thickness of 15 mils, over properly prepared concrete substrate as defined in section 3.4.



- c. Moisture suppression system must meet the design standards as follows:

Property	Test	Value
Tensile Strength	ASTM D638	4,400 psi
Volatile Organic Compound Limits (V.O.C.)	EPA & LEED	25 grams per liter
Permeance	ASTM E96 @ 16mils/ 0.4mm on concrete	0.1 perms
Tensile Modulus	ASTM D638	1.9X10 <sup>5</sup> psi
Percent Elongation	ASTM D638	12%
Cure Rate	Per manufactures Data	4 hours Tack free with 24hr recoat window
Bond Strength	ASTM D7234	100% bond to concrete failure

- B. Lighting: Provide permanent lighting or, if permanent lighting is not in place, simulate permanent lighting conditions during resinous flooring application.
- C. Close spaces to traffic during resinous flooring application and for not less than 24 hours after application, unless manufacturer recommends a longer period.

#### 1.7 WARRANTY

- A. Work subject to the terms of the Article "Warranty of Construction" FAR clause 52.246-21.
- B. Warranty: Manufacture shall furnish a single, written standard manufactures' warranty covering the full assembly (including substrata) for both material and workmanship. A sample warranty letter must be included with bid package or bid may be disqualified.

#### 1.8 APPLICABLE PUBLICATIONS

- A. The publication listed below form a part of this specification to the extent referenced. The publications are referenced in the text by the basic designation only.
- B. ASTM Standard C722-04 (2012), "Standard Specification for Chemical-Resistant Monolithic Floor Surfacing," ASTM International, West Conshohocken, PA, 2006, DOI: 10.1520/C0722-04R12, [www.astm.org](http://www.astm.org).
1. Specification covers the requirements for aggregate-filled, resin-based, monolithic surfacings for use over concrete.
- C. American Society for Testing and Materials (ASTM):

- C413 (2012).....Absorption of Chemical-Resistant Mortars,  
Grouts, Monolithic Surfacing, and Polymer  
Concretes
- C531 (2012).....Linear Shrinkage and Coefficient of Thermal  
Expansion of Chemical-Resistant Mortars,  
Grouts, Monolithic Surfacing, and Polymer  
Concretes
- D638 (2010).....Tensile Properties of Plastics
- D790 (2010).....Flexural Properties of Unreinforced and  
Reinforced Plastics and Electrical Insulating  
Materials
- D1308 (2013).....Effect of Household Chemicals on Clear and  
Pigmented Organic Finishes
- D2240 (2010).....Rubber Property–Durometer Hardness
- D4060(2010).....Abrasion Resistance of Organic Coatings by the  
Taber Abraser
- D4226 (2011).....Impact Resistance of Rigid (Poly-Vinyl  
Chloride) (PVC) Building Products
- D4259 (2012).....Abrading Concrete to alter the surface profile  
of the concrete and to remove foreign materials  
and weak surface laitance
- C7234 (2012).....Pull-Off Adhesion Strength of Coatings on  
Concrete Using Portable Pull-Off Adhesion  
Testers
- E96/E96M (2013).....Water Vapor Transmission of Materials
- F1679.....Variable Incidence Tribometer for determining  
the slip resistance
- F1869 (2011).....Measuring Moisture Vapor Emission Rate of  
Concrete Subfloor Using Anhydrous Calcium  
Chloride
- F2170 (2011).....Determining Relative Humidity in Concrete Floor  
Slabs Using in situ Probes

## **PART 2 - PRODUCTS**

### **2.1 SYSTEM DESCRIPTION FOR RES-2 (BROADCAST VINYL CHIP FLAKE)**

#### **A. System Descriptions:**

1. Monolithic, multi-component epoxy chemistry resinous flooring system. Primer with broadcast quartz aggregates, High performance multi-component solvent free epoxy undercoat, Vinyl chip flake

- broadcast media in desired flake size (1/8", 1/4"). High performance multi component epoxy and solvent free sealers.
- B. Products: Subject to compliance with applicable fire, health, environmental, and safety requirements for storage, handling, installation, and clean up.
- C. System Components: Verify specific requirements as systems vary by manufacturer. Verify build up layers of broadcast and installation method. Verify compatibility with substrate. Use manufacturer's standard components, compatible with each other and as follows:
1. Primer with Broadcast quartz (primer coat):
    - a. Resin: epoxy.
    - b. Formulation Description: Multiple component high solids.
    - c. Application Method: squeegee, back roll and broadcast.
    - d. Thickness of coat(s): 2-3mil.
    - e. Number of Coats: One.
    - f. Aggregates: Quartz broadcast into wet epoxy primer.
  2. Undercoat: (body coat)
    - a. Resin: Epoxy.
    - b. Formulation Description: Pigmented multi-component, high solids.
    - c. Application Method: Notched squeegee and Back roll
    - d. Number of Coats: One.
    - e. Aggregates: vinyl chip flake broadcast into wet Undercoat.
    - f. Thickness of coat(s): 20-30mil.
    - g. Number of Coats: One.
  3. Sealer coat:
    - a. Resin: Epoxy.
    - b. Formulation Description: Multiple component high solids, no solvent UV stable.
    - c. Type/Finsh: Clear Gloss.
    - d. Thickness of coat(s): 2-3mil.
    - e. Number of Coats: (2) two.
    - f. Application: Squeegee and finish roll.
- D. System Characteristics:
1. Color and Pattern: As selected by COR from manufacturer's standard colors.
  2. Integral cove base: 1 inch (25.4 mm) radius epoxy mortar cove keyed into concrete substrate and or resinous flooring mortar system. No

fillers integral cove base must be troweled in place with specified resinous mortar base.

3. Overall System Thickness: Nominal 2 to 3 mm.
4. Finish: standard.
5. Temperature Range: Systems vary by manufacturer; approximate range from a minimum of 45 to 150 degrees F.

E. Physical Properties:

1. Physical Properties of flooring system when tested as follows:

Property	Test	Value
Tensile Strength	ASTM D638	5,200 psi
Volatile Organic Compound Limits (V.O.C.)	EPA & LEED	Below 100 g/l
Flexural Strength	ASTM D790	4,000 psi
Water Absorption	ASTM C413	0.056%
Coefficient of friction dry/slip index wet	ASTM F1679	>.79 dry >.65 wet
Impact Resistance	ASTM D4226	> 160 in. lbs
Abrasion Resistance	ASTM D4060 CS-17	0.03 gm maximum weight loss
Thermal Coefficient of Linear Expansion	ASTM C531	17 x 10 <sup>-6</sup> in/in °F
Hardness Shore D	ASTM D2240	85 to 90
Bond Strength	ASTM D7234	100% bond to concrete failure

- F. Chemical Resistance in accordance ASTM D1308 - 02(2007) "Standard Test Method for Effect of Household Chemicals on Clear and Pigmented Organic Finishes". ASTM International, West Conshohocken, PA, 2006, DOI: 10.1520/D1308-02R07, www.astm.org. No effect to the following exposures:

1. Acetic acid (5%)
2. Ammonium hydroxide (10%)
3. Citric Acid (50%)
4. Fatty Acid
5. Motor Oil, 20W
6. Hydrochloric acid (20%)
7. Sodium Chloride
8. Sodium Hypochlorite (10%)

- 9. Sodium Hydroxide (30%)
- 10. Sulfuric acid (25%)
- 11. Urine, Feces
- 12. Hydrogen peroxide (10%)

## **2.2 SUPPLEMENTAL MATERIALS**

- A. Textured Top Coat: Type recommended or produced by manufacturer of seamless resinous flooring system for desired final finish.
- B. Joint Sealant: Type recommended or produced by resinous flooring manufacturer for type of service or joint conditioned indicated.
- C. Waterproof Membrane: Not required

## **2.3 BASE CAP STRIP**

- A.—Zinc cove strip.
- B. Shape for 2mm depth of base material, "J" or "L" configuration.
- C. Finish:
  - 1. Finish exposed surfaces in accordance with NAAMM Metal Finishes Manual.

## **PART 3 - EXECUTION**

### **3.1 INSPECTION**

- A. Examine the areas and conditions where monolithic resinous system with integral base is to be installed with the VA COR.
- B. Moisture Vapor Emission Testing: Perform moisture vapor transmission testing in accordance with ASTM F1869 to determine the MVER of the substrate prior to commencement of the work. See section 3.4, 3.

### **3.2 PROJECT CONDITIONS**

- A. Maintain temperature of rooms (air and surface) where work occurs, between 70 and 90 degrees F (21 and 32 degrees C) for at least 48 hours, before, during, and 24 hours after installation. Maintain temperature at least 70 degrees F (21 degrees C) during cure period.
- B. Maintain relative humidity less than 75 percent.
- C. Do not install materials until building is permanently enclosed and wet construction is complete, dry, and cured.
- D. Maintain proper ventilation of the area during application and curing time period.
  - 1. Comply with infection control measures of the VA Medical Center.

### **3.3 INSTALLATION REQUIREMENTS**

- A. The manufacturer's instructions for application and installation shall be reviewed with the VA COR for the seamless resinous (urethane and epoxy mortar) flooring system with integral cove base.

B. Substrate shall be approved by manufacture technical representative.

### 3.4 PREPARATION

A. General: Prepare and clean substrates according to resinous flooring manufacturer's written instructions for substrate indicated. Provide clean, dry, and neutral Ph substrate for resinous flooring application.

B. Concrete Substrates: Provide sound concrete surfaces free of laitance, glaze, efflorescence, curing compounds, form-release agents, dust, dirt, grease, oil, and other contaminants incompatible with resinous flooring.

1. Prepare concrete substrates as follows:

a. Shot-blast surfaces with an apparatus that abrades the concrete surface, contains the dispensed shot within the apparatus, and recirculates the shot by vacuum pickup.

b. Comply with ASTM D4259 requirements, unless manufacturer's written instructions are more stringent.

2. Repair damaged and deteriorated concrete according to resinous flooring manufacturer's written recommendations.

3. Verify that concrete substrates are dry.

a. Perform anhydrous calcium chloride test, ASTM F 1869. Proceed with application only after substrates have maximum moisture-vapor-emission rate of **[3 lb of water/1000 sq. ft. (1.36 kg of water/92.9 sq. m)]** in 24 hours. Per manufacturers recommendations.

b. MVT threshold for monolithic resinous flooring shall not exceed 3 lbs/1000 square feet (0.0001437 kPa) in a 24 hour period.

c. When MVT emission exceeds this limit, apply manufacturer's recommended vapor control primer or other corrective measures as recommended by manufacturer prior to application of flooring or membrane systems.

d. Perform in situ probe test, ASTM F2170. Proceed with application only after substrates do not exceed a maximum potential equilibrium relative humidity of 85 percent.

e. Provide a written report showing test placement and results.

4. Verify that concrete substrates have neutral Ph and that resinous flooring will adhere to them. Perform tests recommended by manufacturer. Proceed with application only after substrates pass testing.

C. Resinous Materials: Mix components and prepare materials according to resinous flooring manufacturer's written instructions.

- D. Use patching and fill material to fill holes and depressions in substrates according to manufacturer's written instructions.
- E. Treat control joints and other nonmoving substrate cracks to prevent cracks from reflecting through resinous flooring according to manufacturer's written recommendations. Allowances should be included for flooring manufacturer recommended joint fill material, and concrete crack treatment.
- F. Prepare wall to receive integral cove base:
  - 1. Verify wall material is acceptable for resinous flooring application, if not, install material (e.g. cement board) to receive base.
  - 2. Fill voids in wall surface to receive base, install undercoats (e.g. water proofing membrane, and/or crack isolation membrane) as recommended by resinous flooring manufacturer.
  - 3. Install base prior to flooring if required by resinous flooring manufacturer.
  - 4. Grind, cut or sand protrusions to receive base application.

### **3.5 APPLICATION**

- A. General: Apply components of resinous flooring system according to manufacturer's written instructions to produce a uniform, monolithic wearing surface of thickness indicated.
  - 1. Coordinate application of components to provide optimum adhesion of resinous flooring system to substrate, and optimum intercoat adhesion.
  - 2. Cure resinous flooring components according to manufacturer's written instructions. Prevent contamination during application and curing processes.
  - 3. At substrate expansion and isolation joints, provide joint in resinous flooring to comply with resinous flooring manufacturer's written recommendations.
    - a. Apply joint sealant to comply with manufacturer's written recommendations.
- B. Apply Primer: over prepared substrate at manufacturer's recommended spreading rate for all areas to receive integrated cove base.
- C. Apply cove base: Trowel to wall surfaces at a 1 inch radius, before applying flooring. Apply according to manufacturer's written instructions and details including those for taping, mixing, priming,

and troweling, sanding, and top coating of cove base. Round internal and external corners.

- D. Apply Primer: over prepared substrate at manufacturer's recommended spreading rate.
- E. Trowel mortar base: Mix mortar material according to manufacturer's recommended procedures. Climatic and non-climatic resinous flooring systems may vary slightly on mode of application. Application should be based upon the following: Uniformly spread mortar over substrate using a specially designed screed box adjusted to manufacturer's recommended height. Metal trowel (hand or power) single mortar coat in thickness indicated for flooring system, grout to fill substrate voids. When cured, sand to remove trowel marks and roughness.
- F. Broadcast: Immediately broadcast quartz silica aggregate into the primer using manufacturer's spray caster. Strict adherence to manufacturer's installation procedures and coverage rates is imperative.
- G. Under Coat: Mix base material according to manufacturer's recommended procedures. Uniformly spread mixed material over previously primed substrate using manufacturer's installation tool. Roll material with strict adherence to manufacturer's installation procedures and coverage rates.
- H. Broadcast: Immediately broadcast vinyl flakes into the body coat. Strict adherence to manufacturer's installation procedures and coverage rates is imperative.
- I. First Sealer: Remove excess un-bonded flakes by lightly brushing and vacuuming the floor surface. Mix and apply sealer with strict adherence to manufacturer's installation procedures.
- J. Second Sealer: Lightly sand first sealer coat. Mix and apply second sealer coat with strict adherence to manufacturer's installation procedures.

### **3.6 TOLERANCE**

- A. From line of plane: Maximum 1/8 inch (3.18 mm) in total distance of flooring and base. Broadcast resinous flooring system will contour substrate. Deviation and tolerance are subject to concrete tolerance.
- B. From radius of cove: Maximum of 1/8 inch (3.18 mm) plus or 1/16-inch (1.59 mm) minus.



**3.7 ENGINEERING DETAILS**

- A. Chase edges to "lock" the flooring system into the concrete substrate along lines of termination.
- B. Penetration Treatment: Lap and seal resinous system onto the perimeter of the penetrating item by bridging over compatible elastomer at the interface to compensate for possible movement.
- C. Trenches: Continue flooring system into trenches to maintain monolithic protection. Treat cold joints to assure bridging of potential cracks.
- D. Treat floor drains by chasing the flooring system to lock in place at point of termination.
- E. Treat control joints to bridge potential cracks and to maintain monolithic protection. Treat cold joints and construction joints to bridge potential cracks and to maintain monolithic protection on horizontal and vertical surfaces as well as horizontal and vertical interfaces.
- F. Discontinue Resinous floor system at vertical and horizontal contraction and expansion joints by installing backer rod and compatible sealant after coating installation is completed. Provide sealant type recommended by manufacturer for traffic conditions and chemical exposures to be encountered.

**3.8 CURING, PROTECTION AND CLEANING**

- A. Cure resinous flooring materials in compliance with manufacturer's directions, taking care to prevent contamination during stages of application and prior to completion of curing process.
- B. Close area of application for a minimum of 24 hours.
- C. Protect resinous flooring materials from damage and wear during construction operation.
  - 1. Cover flooring with kraft type paper.
  - 2. Optional 6 mm (1/4 inch) thick hardboard, plywood, or particle board where area is in foot or vehicle traffic pattern, rolling or fixed scaffolding and overhead work occurs.
- D. Remove temporary covering and clean resinous flooring just prior to final inspection. Use cleaning materials and procedures recommended by resinous flooring manufacturer.

- - - E N D - - -

**SECTION 09 91 00**  
**PAINTING**

**PART 1 - GENERAL**

**1.1 DESCRIPTION:**

- A. Work of this Section includes all labor, materials, equipment, and services necessary to complete the painting and finishing as shown on the construction documents and/or specified herein, including, but not limited to, the following:
1. Prime coats which may be applied in shop under other sections.
  2. Prime painting unprimed surfaces to be painted under this Section.
  3. Painting items furnished with a prime coat of paint, including touching up of or repairing of abraded, damaged or rusted prime coats applied by others.
  4. Painting ferrous metal (except stainless steel) exposed to view.
  5. Painting galvanized ferrous metals exposed to view.
  6. Painting interior concrete block exposed to view.
  7. Painting gypsum drywall exposed to view.
  8. Painting of wood exposed to view, except items which are specified to be painted or finished under other Sections of these specifications. Back painting of all wood in contact with concrete, masonry or other moisture areas.
  9. Painting pipes, pipe coverings, conduit, ducts, insulation, hangers, supports and other mechanical and electrical items and equipment exposed to view.
  10. Painting surfaces above, behind or below grilles, gratings, diffusers, louvers lighting fixtures, and the like, which are exposed to view through these items.
  11. Painting includes shellacs, stains, varnishes, coatings specified, and striping or markers and identity markings.
  12. Incidental painting and touching up as required to produce proper finish for painted surfaces, including touching up of factory finished items.
  13. Painting of any surface not specifically mentioned to be painted herein or on construction documents, but for which painting is obviously necessary to complete the job, or work which comes within the intent of these specifications, is to be included as though specified.

**1.2 RELATED WORK:**

- A. Activity Hazard Analysis: Section 01 35 26, SAFETY REQUIREMENTS.
- B. Shop prime painting of steel and ferrous metals: Division 05 - METALS, Division 08 - OPENINGS; Division 10 - SPECIALTIES; Division 11 - EQUIPMENT; Division 12 - FURNISHINGS; Division 13 - SPECIAL CONSTRUCTION; Division 14 - CONVEYING EQUIPMENT; Division 21 - FIRE SUPPRESSION; Division 22 - PLUMBING; Division 23 - HEATING; VENTILATION AND AIR-CONDITIONING; Division 26 - ELECTRICAL; Division 27 - COMMUNICATIONS; and Division 28 - ELECTRONIC SAFETY AND SECURITY sections.
- C. Prefinished flush doors with transparent finishes: Section 08 14 00, WOOD DOORS.
- D. Type of Finish, Color, and Gloss Level of Finish Coat: Section 09 06 00, SCHEDULE FOR FINISHES.

**1.3 SUBMITTALS:**

- A. Submit in accordance with Section 01 33 23, SHOP DRAWINGS, PRODUCT DATA, AND SAMPLES.
- B. Painter qualifications.
- C. Manufacturer's Literature and Data:
  - 1. Before work is started, or sample panels are prepared, submit manufacturer's literature and technical data, the current Master Painters Institute (MPI) "Approved Product List" indicating brand label, product name and product code as of the date of contract award, will be used to determine compliance with the submittal requirements of this specification. The Contractor may choose to use subsequent MPI "Approved Product List", however, only one (1) list may be used for the entire contract and each coating system is to be from a single manufacturer. All coats on a particular substrate must be from a single manufacturer. No variation from the MPI "Approved Product List" where applicable is acceptable.
- D. Sample Panels:
  - 1. After painters' materials have been approved and before work is started submit sample panels showing each type of finish and color specified.
  - 2. Panels to Show Color: Composition board, 100 x 250 mm (4 x 10 inch).
  - 3. Panel to Show Transparent Finishes: Wood of same species and grain pattern as wood approved for use, 100 x 250 mm (4 x 10 inch face) minimum, and where both flat and edge grain will be exposed, 250 mm (10 inches) long by sufficient size, 50 x 50 mm (2 x 2 inch) minimum or actual wood member to show complete finish.

4. Attach labels to panel stating the following:
  - a. Federal Specification Number or manufacturers name and product number of paints used.
  - b. Specification code number specified in Section 09 06 00, SCHEDULE FOR FINISHES.
  - c. Product type and color.
  - d. Name of project.
5. Strips showing not less than 50 mm (2 inch) wide strips of undercoats and 100 mm (4 inch) wide strip of finish coat.
- E. Sample of identity markers if used.
- F. Manufacturers' Certificates indicating compliance with specified requirements:
  1. Manufacturer's paint substituted for Federal Specification paints meets or exceeds performance of paint specified.

#### **1.4 DELIVERY AND STORAGE:**

- A. Deliver materials to site in manufacturer's sealed container marked to show following:
  1. Name of manufacturer.
  2. Product type.
  3. Batch number.
  4. Instructions for use.
  5. Safety precautions.
- B. In addition to manufacturer's label, provide a label legibly printed as following:
  1. Federal Specification Number, where applicable, and name of material.
  2. Surface upon which material is to be applied.
  3. Specify Coat Types: Prime; body; finish; etc.
- C. Maintain space for storage, and handling of painting materials and equipment in a ventilated, neat and orderly condition to prevent spontaneous combustion from occurring or igniting adjacent items.
- D. Store materials at site at least 24 hours before using, at a temperature between 7 and 30 degrees C (45 and 85 degrees F).

#### **1.5 QUALITY ASSURANCE:**

- A. Qualification of Painters: Use only qualified journeyman painters for the mixing and application of paint on exposed surfaces. Submit evidence that key personnel have successfully performed surface preparation and application of coating on a minimum of three (3) similar projects within the past three (3) years.

- B. Paint Coordination: Provide finish coats which are compatible with the prime paints used. Review other Sections of these specifications in which prime paints are to be provided to ensure compatibility of the total coatings system for the various substrates. Upon request from other subcontractors, furnish information on the characteristics of the finish materials proposed to be used, to ensure that compatible prime coats are used. Provide barrier coats over incompatible primers or remove and re-prime as required. Notify the Contracting Officer Representative (COR) in writing of any anticipated problems using the coating systems as specified with substrates primed by others.

**1.6 MOCK-UP PANEL:**

- A. Not required

**1.7 REGULATORY REQUIREMENTS:**

- A. Paint materials are to conform to the restrictions of the local Environmental and Toxic Control jurisdiction.
1. Volatile Organic Compounds (VOC) Emissions Requirements: Field-applied paints and coatings that are inside the waterproofing system to not exceed limits of authorities having jurisdiction.
  2. Lead-Base Paint:
    - a. Comply with Section 410 of the Lead-Based Paint Poisoning Prevention Act, as amended, and with implementing regulations promulgated by Secretary of Housing and Urban Development.
    - b. Regulations concerning prohibition against use of lead-based paint in federal and federally assisted construction, or rehabilitation of residential structures are set forth in Subpart F, Title 24, Code of Federal Regulations, Department of Housing and Urban Development.
    - c. Do not use coatings having a lead content over 0.06 percent by weight of non-volatile content.
  3. Asbestos: Provide materials that do not contain asbestos.
  4. Chromate, Cadmium, Mercury, and Silica: Provide materials that do not contain zinc-chromate, strontium-chromate, Cadmium, mercury or mercury compounds or free crystalline silica.
  5. Human Carcinogens: Provide materials that do not contain any of the ACGIH-BKLT and ACGHI-DOC confirmed or suspected human carcinogens.
  6. Use high performance acrylic paints in place of alkyd paints.

**1.8 SAFETY AND HEALTH**

- A. Apply paint materials using safety methods and equipment in accordance with the following:
  - 1. Comply with applicable Federal, State, and local laws and regulations, and with the ACCIDENT PREVENTION PLAN, including the Activity Hazard Analysis (AHA) as specified in Section 01 35 26, SAFETY REQUIREMENTS. The AHA is to include analyses of the potential impact of painting operations on painting personnel and on others involved in and adjacent to the work zone.
- B. Safety Methods Used During Paint Application: Comply with the requirements of SSPC PA Guide 10.
- C. Toxic Materials: To protect personnel from overexposure to toxic materials, conform to the most stringent guidance of:
  - 1. The applicable manufacturer's Material Safety Data Sheets (MSDS) or local regulation.
  - 2. 29 CFR 1910.1000.
  - 3. ACHIH-BKLT and ACGIH-DOC, threshold limit values.

**1.9 APPLICABLE PUBLICATIONS:**

- A. Publications listed below form a part of this specification to the extent referenced. Publications are referenced in the text by basic designation only.
- B. American Conference of Governmental Industrial Hygienists (ACGIH):
  - ACGIH TLV-BKLT-2012.....Threshold Limit Values (TLV) for Chemical Substances and Physical Agents and Biological Exposure Indices (BEIs)
  - ACGIH TLV-DOC-2012.....Documentation of Threshold Limit Values and Biological Exposure Indices, (Seventh Edition)
- C. ASME International (ASME):
  - A13.1-07(R2013).....Scheme for the Identification of Piping Systems
- D. Code of Federal Regulation (CFR):
  - 40 CFR 59.....Determination of Volatile Matter Content, Water Content, Density Volume Solids, and Weight Solids of Surface Coating
- E. Commercial Item Description (CID):
  - A-A-1272A.....Plaster Gypsum (Spackling Compound)
- F. Federal Specifications (Fed Spec):
  - TT-P-1411A.....Paint, Copolymer-Resin, Cementitious (For Waterproofing Concrete and Masonry Walls) (CEP)

## G. Master Painters Institute (MPI):

- 1.....Aluminum Paint
- 4.....Interior/ Exterior Latex Block Filler
- 5.....Exterior Alkyd Wood Primer
- 7.....Exterior Oil Wood Primer
- 8.....Exterior Alkyd, Flat MPI Gloss Level 1
- 9.....Exterior Alkyd Enamel MPI Gloss Level 6
- 10.....Exterior Latex, Flat
- 11.....Exterior Latex, Semi-Gloss
- 18.....Organic Zinc Rich Primer
- 22.....Aluminum Paint, High Heat (up to 590° - 1100F)
- 27.....Exterior / Interior Alkyd Floor Enamel, Gloss
- 31.....Polyurethane, Moisture Cured, Clear Gloss
- 36.....Knot Sealer
- 43.....Interior Satin Latex, MPI Gloss Level 4
- 44.....Interior Low Sheen Latex, MPI Gloss Level 2
- 45.....Interior Primer Sealer
- 46.....Interior Enamel Undercoat
- 47.....Interior Alkyd, Semi-Gloss, MPI Gloss Level 5
- 48.....Interior Alkyd, Gloss, MPI Gloss Level 6
- 50.....Interior Latex Primer Sealer
- 51.....Interior Alkyd, Eggshell, MPI Gloss Level 3
- 52.....Interior Latex, MPI Gloss Level 3
- 53.....Interior Latex, Flat, MPI Gloss Level 1
- 54.....Interior Latex, Semi-Gloss, MPI Gloss Level 5
- 59.....Interior/Exterior Alkyd Porch & Floor Enamel, Low  
Gloss
- 60.....Interior/Exterior Latex Porch & Floor Paint, Low  
Gloss
- 66.....Interior Alkyd Fire Retardant, Clear Top-Coat (ULC  
Approved)
- 67.....Interior Latex Fire Retardant, Top-Coat (ULC  
Approved)
- 68.....Interior/ Exterior Latex Porch & Floor Paint,  
Gloss
- 71.....Polyurethane, Moisture Cured, Clear, Flat
- 77.....Epoxy Cold Cured, Gloss
- 79.....Marine Alkyd Metal Primer

- 90.....Interior Wood Stain, Semi-Transparent
- 91.....Wood Filler Paste
- 94.....Exterior Alkyd, Semi-Gloss
- 95.....Fast Drying Metal Primer
- 98.....High Build Epoxy Coating
- 101.....Epoxy Anti-Corrosive Metal Primer
- 108.....High Build Epoxy Coating, Low Gloss
- 114.....Interior Latex, Gloss
- 119.....Exterior Latex, High Gloss (acrylic)
- 134.....Galvanized Water Based Primer
- 135.....Non-Cementitious Galvanized Primer
- 138.....Interior High Performance Latex, MPI Gloss Level 2
- 139.....Interior High Performance Latex, MPI Gloss Level 3
- 140.....Interior High Performance Latex, MPI Gloss Level 4
- 141.....Interior High Performance Latex (SG) MPI Gloss  
Level 5
- 163.....Exterior Water Based Semi-Gloss Light Industrial  
Coating, MPI Gloss Level 5

G. Society for Protective Coatings (SSPC):

- SSPC SP 1-82(R2004).....Solvent Cleaning
- SSPC SP 2-82(R2004).....Hand Tool Cleaning
- SSPC SP 3-28(R2004).....Power Tool Cleaning
- SSPC SP 10/NACE No.2.....Near-White Blast Cleaning
- SSPC PA Guide 10.....Guide to Safety and Health Requirements

H. Maple Flooring Manufacturer's Association (MFMA):

I. U.S. National Archives and Records Administration (NARA):

- 29 CFR 1910.1000.....Air Contaminants

J. Underwriter's Laboratory (UL)

**PART 2 - PRODUCTS**

**2.1 MATERIALS:**

- A. Conform to the coating specifications and standards referenced in PART 3. Submit manufacturer's technical data sheets for specified coatings and solvents.

**2.2 PAINT PROPERTIES:**

- A. Use ready-mixed (including colors), except two component epoxies, polyurethanes, polyesters, paints having metallic powders packaged separately and paints requiring specified additives.



- B. Where no requirements are given in the referenced specifications for primers, use primers with pigment and vehicle, compatible with substrate and finish coats specified.
- C. Provide undercoat paint produced by the same manufacturer as the finish coats. Use only thinners approved by the paint manufacturer, and use only to recommended limits.
- D. VOC Content: For field applications that are inside the weatherproofing system, paints and coating to comply with VOC content limits of authorities having jurisdiction and the following VOC content limits:
  - 1. Flat Paints and Coatings: 50 g/L.
  - 2. Non-flat Paints and Coatings: 150 g/L.
  - 3. Dry-Fog Coatings: 400 g/L.
  - 4. Primers, Sealers, and Undercoaters: 200 g/L.
  - 5. Anticorrosive and Antirust Paints applied to Ferrous Metals: 250 g/L.
  - 6. Zinc-Rich Industrial Maintenance Primers: 340 g/L.
  - 7. Pretreatment Wash Primers: 420 g/L.
  - 8. Not used
- E. VOC test method for paints and coatings is to be in accordance with 40 CFR 59 (EPA Method 24). Part 60, Appendix A with the exempt compounds' content determined by Method 303 (Determination of Exempt Compounds) in the South Coast Air Quality Management District's (SCAQMD) "Laboratory Methods of Analysis for Enforcement Samples" manual.

### **2.3 PLASTIC TAPE:**

- A. Not used

### **2.4 Biobased Content**

- A. Paint products shall comply with following bio-based standards for biobased materials:

Material Type	Percent by Weight
Interior Paint	20 percent biobased material
Interior Paint- Oil Based and Solvent Alkyd	67 percent biobased material
Exterior Paint	20 percent biobased material
Wood & Concrete Stain	39 percent biobased content
Polyurethane Coatings	25 percent biobased content
Water Tank Coatings	59 percent biobased content
Wood & Concrete Sealer- Membrane Concrete Sealers	11 percent biobased content
Wood & Concrete Sealer- Penetrating Liquid	79 percent biobased content

- B. The minimum-content standards are based on the weight (not the volume) of the material.

### **PART 3 - EXECUTION**

#### **3.1 JOB CONDITIONS:**

- A. Safety: Observe required safety regulations and manufacturer's warning and instructions for storage, handling and application of painting materials.
1. Take necessary precautions to protect personnel and property from hazards due to falls, injuries, toxic fumes, fire, explosion, or other harm.
  2. Deposit soiled cleaning rags and waste materials in metal containers approved for that purpose. Dispose of such items off the site at end of each day's work.
- B. Atmospheric and Surface Conditions:
1. Do not apply coating when air or substrate conditions are:
    - a. Less than 3 degrees C (5 degrees F) above dew point.
    - b. Below 10 degrees C (50 degrees F) or over 35 degrees C (95 degrees F), unless specifically pre-approved by the COR and the product manufacturer. Under no circumstances are application conditions to exceed manufacturer recommendations.
    - c. When the relative humidity exceeds 85 percent; or to damp or wet surfaces; unless otherwise permitted by the paint manufacturer's printed instructions.
  2. Maintain interior temperatures until paint dries hard.
  3. Do no exterior painting when it is windy and dusty.
  4. Do not paint in direct sunlight or on surfaces that the sun will warm.

5. Apply only on clean, dry and frost free surfaces except as follows:
  - a. Apply water thinned acrylic and cementitious paints to damp (not wet) surfaces only when allowed by manufacturer's printed instructions.
  - b. Concrete and masonry when permitted by manufacturer's recommendations, dampen surfaces to which water thinned acrylic and cementitious paints are applied with a fine mist of water on hot dry days to prevent excessive suction and to cool surface.
6. Varnishing:
  - a. Apply in clean areas and in still air.
  - b. Before varnishing vacuum and dust area.
  - c. Immediately before varnishing wipe down surfaces with a tack rag.

### **3.2 INSPECTION:**

- A. Examine the areas and conditions where painting and finishing are to be applied and correct any conditions detrimental to the proper and timely completion of the work. Do not proceed with the work until unsatisfactory conditions are corrected to permit proper installation of the work.

### **3.3 GENERAL WORKMANSHIP REQUIREMENTS:**

- A. Application may be by brush or roller. Spray application only upon acceptance from the COR in writing.
- B. Furnish to the COR a painting schedule indicating when the respective coats of paint for the various areas and surfaces will be completed. This schedule is to be kept current as the job progresses.
- C. Protect work at all times. Protect all adjacent work and materials by suitable covering or other method during progress of work. Upon completion of the work, remove all paint and varnish spots from floors, glass and other surfaces. Remove from the premises all rubbish and accumulated materials of whatever nature not caused by others and leave work in a clean condition.
- D. Remove and protect hardware, accessories, device plates, lighting fixtures, and factory finished work, and similar items, or provide in place protection. Upon completion of each space, carefully replace all removed items by workmen skilled in the trades involved.
- E. When indicated to be painted, remove electrical panel box covers and doors before painting walls. Paint separately and re-install after all paint is dry.

- F. Materials are to be applied under adequate illumination, evenly spread and flowed on smoothly to avoid runs, sags, holidays, brush marks, air bubbles and excessive roller stipple.
- G. Apply materials with a coverage to hide substrate completely. When color, stain, dirt or undercoats show through final coat of paint, the surface is to be covered by additional coats until the paint film is of uniform finish, color, appearance and coverage, at no additional cost to the Government.
- H. All coats are to be dry to manufacturer's recommendations before applying succeeding coats.
- I. All suction spots or "hot spots" in plaster after the application of the first coat are to be touched up before applying the second coat.
- J. Do not apply paint behind frameless mirrors that use mastic for adhering to wall surface.

#### **3.4 SURFACE PREPARATION:**

##### A. General:

1. The Contractor shall be held wholly responsible for the finished appearance and satisfactory completion of painting work. Properly prepare all surfaces to receive paint, which includes cleaning, sanding, and touching-up of all prime coats applied under other Sections of the work. Broom clean all spaces before painting is started. All surfaces to be painted or finished are to be completely dry, clean and smooth.
2. See other sections of specifications for specified surface conditions and prime coat.
3. Perform preparation and cleaning procedures in strict accordance with the paint manufacturer's instructions and as herein specified, for each particular substrate condition.
4. Clean surfaces before applying paint or surface treatments with materials and methods compatible with substrate and specified finish. Remove any residue remaining from cleaning agents used. Do not use solvents, acid, or steam on concrete and masonry. Schedule the cleaning and painting so that dust and other contaminants from the cleaning process will not fall in wet, newly painted surfaces.
5. Maximum Moisture Content of Substrates: When measured with an electronic moisture meter as follows:
  - a. Concrete: 12 percent.
  - b. Fiber-Cement Board: 12 percent.

- c. Masonry (Clay and CMU's): 12 percent.
  - d. Wood: 15 percent.
  - e. Gypsum Board: 12 percent.
  - f. Plaster: 12 percent.
- B. Wood:
- 1. Sand to a smooth even surface and then dust off.
  - 2. Sand surfaces showing raised grain smooth between each coat.
  - 3. Wipe surface with a tack rag prior to applying finish.
  - 4. Surface painted with an opaque finish:
    - a. Coat knots, sap and pitch streaks with MPI 36 (Knot Sealer) before applying paint.
    - b. Apply two coats of MPI 36 (Knot Sealer) over large knots.
  - 5. After application of prime or first coat of stain, fill cracks, nail and screw holes, depressions and similar defects with wood filler paste. Sand the surface to make smooth and finish flush with adjacent surface.
  - 6. Before applying finish coat, reapply wood filler paste if required, and sand surface to remove surface blemishes. Finish flush with adjacent surfaces.
  - 7. Fill open grained wood such as oak, walnut, ash and mahogany with MPI 91 (Wood Filler Paste), colored to match wood color.
    - a. Thin filler in accordance with manufacturer's instructions for application.
    - b. Remove excess filler, wipe as clean as possible, dry, and sand as specified.
- C. Ferrous Metals:
- 1. Remove oil, grease, soil, drawing and cutting compounds, flux and other detrimental foreign matter in accordance with SSPC-SP 1 (Solvent Cleaning).
  - 2. Remove loose mill scale, rust, and paint, by hand or power tool cleaning, as defined in SSPC-SP 2 (Hand Tool Cleaning) and SSPC-SP 3 (Power Tool Cleaning).
  - 3. Fill dents, holes and similar voids and depressions in flat exposed surfaces of hollow steel doors and frames, access panels, roll-up steel doors and similar items specified to have semi-gloss or gloss finish with TT-F-322D (Filler, Two-Component Type, For Dents, Small Holes and Blow-Holes). Finish flush with adjacent surfaces.
    - a. Fill flat head countersunk screws used for permanent anchors.

- b. Do not fill screws of item intended for removal such as glazing beads.
  4. Spot prime abraded and damaged areas in shop prime coat which expose bare metal with same type of paint used for prime coat. Feather edge of spot prime to produce smooth finish coat.
  5. Spot prime abraded and damaged areas which expose bare metal of factory finished items with paint as recommended by manufacturer of item.
- D. Zinc-Coated (Galvanized) Metal Surfaces Specified Painted:
1. Clean surfaces to remove grease, oil and other deterrents to paint adhesion in accordance with SSPC-SP 1 (Solvent Cleaning).
  2. Spot coat abraded and damaged areas of zinc-coating which expose base metal on hot-dip zinc-coated items with MPI 18 (Organic Zinc Rich Coating). Prime or spot prime with MPI 134 (Waterborne Galvanized Primer) or MPI 135 (Non-Cementitious Galvanized Primer) depending on finish coat compatibility.
- E. Masonry, Concrete, Cement Board, Cement Plaster and Stucco:
1. Clean and remove dust, dirt, oil, grease efflorescence, form release agents, laitance, and other deterrents to paint adhesion.
  2. Use emulsion type cleaning agents to remove oil, grease, paint and similar products. Use of solvents, acid, or steam is not permitted.
  3. Remove loose mortar in masonry work.
  4. Replace mortar and fill open joints, holes, cracks and depressions with new mortar specified in Section 04 05 13, MASONRY MORTARING
  5. Neutralize Concrete floors to be painted by washing with a solution of 1.4 Kg (3 pounds) of zinc sulfate crystals to 3.8 L (1 gallon) of water, allow to dry three (3) days and brush thoroughly free of crystals.
  6. Repair broken and spalled concrete edges with concrete patching compound to match adjacent surfaces as specified in Division 03, CONCRETE Sections. Remove projections to level of adjacent surface by grinding or similar methods.
- F. Gypsum Plaster and Gypsum Board:
1. Remove efflorescence, loose and chalking plaster or finishing materials.
  2. Remove dust, dirt, and other deterrents to paint adhesion.
  3. Fill holes, cracks, and other depressions with CID-A-A-1272A finished flush with adjacent surface, with texture to match texture of adjacent

surface. Patch holes over 25 mm (1-inch) in diameter as specified in Section for plaster or gypsum board.

### 3.5 PAINT PREPARATION:

- A. Thoroughly mix painting materials to ensure uniformity of color, complete dispersion of pigment and uniform composition.
- B. Do not thin unless necessary for application and when finish paint is used for body and prime coats. Use materials and quantities for thinning as specified in manufacturer's printed instructions.
- C. Remove paint skins, then strain paint through commercial paint strainer to remove lumps and other particles.
- D. Mix two (2) component and two (2) part paint and those requiring additives in such a manner as to uniformly blend as specified in manufacturer's printed instructions unless specified otherwise.
- E. For tinting required to produce exact shades specified, use color pigment recommended by the paint manufacturer.

### 3.6 APPLICATION:

- A. Start of surface preparation or painting will be construed as acceptance of the surface as satisfactory for the application of materials.
- B. Unless otherwise specified, apply paint in three (3) coats; prime, body, and finish. When two (2) coats applied to prime coat are the same, first coat applied over primer is body coat and second coat is finish coat.
- C. Apply each coat evenly and cover substrate completely.
- D. Allow not less than 48 hours between application of succeeding coats, except as allowed by manufacturer's printed instructions, and approved by COR.
- E. Apply by brush or roller. Spray application for new or existing occupied spaces only upon approval by acceptance from COR in writing.
  - 1. Apply painting materials specifically required by manufacturer to be applied by spraying.
  - 2. In new construction and in existing occupied spaces, where paint is applied by spray, mask or enclose with polyethylene, or similar air tight material with edges and seams continuously sealed including items specified in "Building and Structural Work Field Painting"; "Work not Painted"; motors, controls, telephone, and electrical equipment, fronts of sterilizes and other recessed equipment and similar prefinished items.

- F. Do not paint in closed position operable items such as access doors and panels, window sashes, overhead doors, and similar items except overhead roll-up doors and shutters.

### 3.7 PRIME PAINTING:

- A. After surface preparation, prime surfaces before application of body and finish coats, except as otherwise specified.
- B. Spot prime and apply body coat to damaged and abraded painted surfaces before applying succeeding coats.
- C. Additional field applied prime coats over shop or factory applied prime coats are not required except for exterior exposed steel apply an additional prime coat.
- D. Prime rabbets for stop and face glazing of wood, and for face glazing of steel.
- E. Wood and Wood Particleboard:
  1. Use same kind of primer specified for exposed face surface.
    - a. Exterior wood: MPI 7 (Exterior Oil Wood Primer) for new construction and MPI 5 (Exterior Alkyd Wood Primer) for repainting bare wood primer except where MPI 90 (Interior Wood Stain, Semi-Transparent) is scheduled.
    - b. Interior wood except for transparent finish: MPI 45 (Interior Primer Sealer) or MPI 46 (Interior Enamel Undercoat), thinned if recommended by manufacturer.
    - c. Transparent finishes as specified under "Transparent Finishes on Wood Except Floors Article".
  2. Apply two (2) coats of primer MPI 7 (Exterior Oil Wood Primer) or MPI 5 (Exterior Alkyd Wood Primer) or sealer MPI 45 (Interior Primer Sealer) or MPI 46 (Interior Enamel Undercoat) to surfaces of wood doors, including top and bottom edges, which are cut for fitting or for other reason.
  3. Apply one (1) coat of primer MPI 7 (Exterior Oil Wood Primer) or MPI 5 (Exterior Alkyd Wood Primer) or sealer MPI 45 (Interior Primer Sealer) or MPI 46 (Interior Enamel Undercoat) as soon as delivered to site to surfaces of unfinished woodwork, except concealed surfaces of shop fabricated or assembled millwork and surfaces specified to have varnish, stain or natural finish.
  4. Back prime and seal ends of exterior woodwork, and edges of exterior plywood specified to be finished.



5. Apply MPI 67 (Interior Latex Fire Retardant, Top-Coat (UL Approved) to wood for fire retardant finish.

F. Metals except boilers, incinerator stacks, and engine exhaust pipes:

1. Steel and iron: MPI 95 (Fast Drying Metal Primer) finish is specified.
2. Zinc-coated steel and iron: MPI 134 (Waterborne Galvanized Primer).
3. Aluminum scheduled to be painted: MPI 95 (Fast Drying Metal Primer).
4. Terne Metal: MPI 95 (Fast Drying Metal Primer).
5. Copper and copper alloys scheduled to be painted: MPI 95 (Fast Drying Metal Primer).
6. Machinery not factory finished: MPI 9 (Exterior Alkyd Enamel).
7. Asphalt coated metal: MPI 1 (Aluminum Paint).
8. Metal over 94 degrees C (201 degrees F), Boilers, Incinerator Stacks, and Engine Exhaust Pipes: MPI 22 (High Heat Resistant Coating).

G. Gypsum Board:

1. Surfaces scheduled to have MPI 53 (Interior Latex, Flat), MPI Gloss Level 1 finish: Use MPI 53 (Interior Latex, MPI Gloss Level 3) respectively.
2. Primer: MPI 50 (Interior Latex Primer Sealer) except use MPI 45 (Interior Primer Sealer) in shower and bathrooms.
3. Surfaces scheduled to receive vinyl coated fabric wall covering: Not used.
4. Use MPI 101 (Cold Curing Epoxy Primer) for surfaces scheduled to MPI 98 (High Build Epoxy Coating).

H. Gypsum Plaster and Veneer Plaster:

1. Not used

I. Concrete Masonry Units except glazed or integrally colored and decorative units:

1. MPI 4 (Block Filler) on interior surfaces.
2. Prime exterior surface as specified for exterior finishes.

J. Cement Plaster or stucco:

1. Not used.

K. Concrete Floors:

1. Not used.

**3.8 EXTERIOR FINISHES:**

- A. Not used.

**3.9 INTERIOR FINISHES:**

- A. Apply following finish coats over prime coats in spaces or on surfaces specified in Section 09 06 00, SCHEDULE FOR FINISHES.

## B. Metal Work:

1. Apply to exposed surfaces.
2. Omit body and finish coats on surfaces concealed after installation except electrical conduit containing conductors over 600 volts.
3. Ferrous Metal, Galvanized Metal, and Other Metals Scheduled:
  - a. Apply two (2) coats of MPI 47 (Interior Alkyd, Semi-Gloss) unless specified otherwise.
  - b. Not used.
  - c. Not used.
  - d. Not used.
  - e. Machinery: One (1) coat MPI 9 (Exterior Alkyd Enamel).
  - f. Asphalt Coated Metal: Not used.
  - g. Ferrous Metal over 94 degrees K (290 degrees F): Boilers, Incinerator Stacks, and Engine Exhaust Pipes: One (1) coat MPI 22 (High Heat Resistant Coating).

## C. Gypsum Board:

1. One (1) coat of MPI 45 (Interior Primer Sealer) plus two (2) coats of MPI 139 (Interior High Performance Latex, MPI Gloss level 3, eggshell).

## D. Plaster:

1. Not used.

## E. Masonry and Concrete Walls:

1. Over MPI 4 (Interior/Exterior Latex Block Filler) on CMU surfaces.
2. not used
3. Two (2) coats of MPI 138 (Interior High Performance Latex, MPI Gloss Level 2).

## F. Wood:

1. Sanding:
  - a. Use 220-grit sandpaper.
  - b. Sand sealers and varnish between coats.
  - c. Sand enough to scarify surface to assure good adhesion of subsequent coats, to level roughly applied sealer and varnish, and to knock off "whiskers" of any raised grain as well as dust particles.
2. Sealers:
  - a. MPI 31 (gloss) or MPI 71 (flat) thinned as recommended by manufacturer at rate of one (1) part of thinner to four (4) parts of varnish.

- b. Apply sealers specified except sealer may be omitted where pigmented, penetrating, or wiping stains containing resins are used.
  - c. Allow manufacturer's recommended drying time before sanding, but not less than 24 hours or 36 hours in damp or muggy weather.
  - d. Sand as specified.
3. Paint Finish:
- a. One (1) coat of MPI 45 (Interior Primer Sealer) plus one (1) coat of MPI 47 (Interior Alkyd, Semi-Gloss).
4. Transparent Finishes on Wood Except Floors.
- a. Natural Finish:
    - 1) Not used.
  - b. Stain Finish:
    - 1) One (1) coat of MPI 90 (Interior Wood Stain, Semi-Transparent).
    - 2) Use wood stain of type and color required to achieve finish specified. Do not use varnish type stains.
    - 3) Not used.
    - 4) Two (2) coats of MPI 71 (Polyurethane, Moisture Cured, Clear Flat), confirm match to existing doors.
  - c. Varnish Finish:
    - 1) Not used.
  - d. Fire Retardant Intumescent Varnish:
    - 1) Not used.
5. Finish for Wood Floors:
- a. Hardwood Flooring:
    - 1) Not used.
- G. Cement Board: Not used.
- H. Concrete Floors: Not used
- I. Miscellaneous:

- 1. Apply where specified in Section 09 06 00, SCHEDULE FOR FINISHES.

### **3.10 REFINISHING EXISTING PAINTED SURFACES:**

- A. Clean, patch and repair existing surfaces as specified under "Surface Preparation". No "telegraphing" of lines, ridges, flakes, etc., through new surfacing is permitted. Where this occurs, sand smooth and re-finish until surface meets with COR's approval.
- B. Remove and reinstall items as specified under "General Workmanship Requirements".
- C. Remove existing finishes or apply separation coats to prevent non compatible coatings from having contact.

- D. Patched or Replaced Areas in Surfaces and Components: Apply spot prime and body coats as specified for new work to repaired areas or replaced components.
- E. Except where scheduled for complete painting apply finish coat over plane surface to nearest break in plane, such as corner, reveal, or frame.
- F. In existing rooms and areas where alterations occur, clean existing stained and natural finished wood retouch abraded surfaces and then give entire surface one (1) coat of MPI 71 (Polyurethane, Moisture Cured, Clear Flat) finish to match existing.
- G. Refinish areas as specified for new work to match adjoining work unless specified or scheduled otherwise.
- H. Coat knots and pitch streaks showing through old finish with MPI 36 (Knot Sealer) before refinishing.
- I. Sand or dull glossy surfaces prior to painting.
- J. Sand existing coatings to a feather edge so that transition between new and existing finish will not show in finished work.

### **3.11 PAINT COLOR:**

- A. Color and gloss of finish coats is specified in Section 09 06 00, SCHEDULE FOR FINISHES.
- B. For additional requirements regarding color see Articles, "REFINISHING EXISTING PAINTED SURFACE" and "MECHANICAL AND ELECTRICAL FIELD PAINTING SCHEDULE".
- C. Coat Colors:
  - 1. Color of priming coat: Lighter than body coat.
  - 2. Color of body coat: Lighter than finish coat.
  - 3. Color prime and body coats to not show through the finish coat and to mask surface imperfections or contrasts.
- D. Painting, Caulking, Closures, and Fillers Adjacent to Casework:
  - 1. Paint to match color of casework where casework has a paint finish.
  - 2. Paint to match color of wall where casework is stainless steel, plastic laminate, or varnished wood.

### **3.12 MECHANICAL AND ELECTRICAL WORK FIELD PAINTING SCHEDULE:**

- A. Field painting of mechanical and electrical consists of cleaning, touching-up abraded shop prime coats, and applying prime, body and finish coats to materials and equipment if not factory finished in space scheduled to be finished.
- B. In spaces not scheduled to be finish painted in Section 09 06 00, SCHEDULE FOR FINISHES paint as specified below.

- C. Paint various systems specified in Division 02 - EXISTING CONDITIONS, Division 21 - FIRE SUPPRESSION, Division 22 - PLUMBING, Division 23 - HEATING, VENTILATION AND AIR-CONDITIONING, Division 26 - ELECTRICAL, Division 27 - COMMUNICATIONS, and Division 28 - ELECTRONIC SAFETY AND SECURITY.
- D. Paint after tests have been completed.
- E. Omit prime coat from factory prime-coated items.
- F. Finish painting of mechanical and electrical equipment is not required when located in interstitial spaces, above suspended ceilings, in concealed areas such as pipe and electric closets, pipe basements, pipe tunnels, trenches, attics, roof spaces, shafts and furred spaces except on electrical conduit containing feeders 600 volts or more.
- G. Omit field painting of items specified in "BUILDING AND STRUCTURAL WORK FIELD PAINTING"; "Building and Structural Work not Painted".
- H. Color:
  - 1. Paint items having no color specified in Section 09 06 00, SCHEDULE FOR FINISHES to match surrounding surfaces.
  - 2. Paint colors as specified in Section 09 06 00, SCHEDULE FOR FINISHES except for following:
    - a. White: Exterior unfinished surfaces of enameled plumbing fixtures. Insulation coverings on breeching and uptake inside boiler house, drums and drum-heads, oil heaters, condensate tanks and condensate piping.
    - b. Gray: Heating, ventilating, air conditioning and refrigeration equipment (except as required to match surrounding surfaces), and water and sewage treatment equipment and sewage ejection equipment.
    - c. Aluminum Color: Ferrous metal on outside of boilers and in connection with boiler settings including supporting doors and door frames and fuel oil burning equipment, and steam generation system (bare piping, fittings, hangers, supports, valves, traps and miscellaneous iron work in contact with pipe).
    - d. Federal Safety Red: Exposed fire protection piping hydrants, post indicators, electrical conducts containing fire alarm control wiring, and fire alarm equipment.
    - e. Federal Safety Orange: Entire lengths of electrical conduits containing feeders 600 volts or more.
    - f. Color to match brickwork sheet metal covering on breeching outside of exterior wall of boiler house.

- I. Apply paint systems on properly prepared and primed surface as follows:
1. Exterior Locations:
    - a. Not used.
  2. Interior Locations:
    - a. Apply two (2) coats of MPI 47 (Interior Alkyd, Semi-Gloss) to following items:
      - 1) Metal under 94 degrees C (201 degrees F) of items such as bare piping, fittings, hangers and supports.
      - 2) Equipment and systems such as hinged covers and frames for control cabinets and boxes, cast-iron radiators, electric conduits and panel boards.
      - 3) Heating, ventilating, air conditioning, plumbing equipment, and machinery having shop prime coat and not factory finished.
    - b. Ferrous metal exposed in hydrotherapy equipment room and chlorinator room of water and sewerage treatment plants: One (1) coat of MPI 101 (Cold Curing Epoxy Primer) and one (1) coat of MPI 98 (High Build Epoxy Coating).
    - c. Apply one (1) coat of MPI 50 (Interior Latex Primer Sealer) and one (1) coat of MPI 53 (Interior Latex, Flat, MPI Gloss Level 1) on finish of insulation on boiler breeching and uptakes inside boiler house, drums, drumheads, oil heaters, feed water heaters, tanks and piping.
    - d. Apply two (2) coats of MPI 22 (High Heat Resistant Coating) to ferrous metal surface over 94 degrees K (290 degrees F) of following items:
      - 1) Garbage and trash incinerator.
      - 2) Medical waste incinerator.
      - 3) Exterior of boilers and ferrous metal in connection with boiler settings including supporting members, doors and door frames and fuel oil burning equipment.
      - 4) Steam line flanges, bare pipe, fittings, valves, hangers and supports over 94 degrees K (290 degrees F).
      - 5) Engine generator exhaust piping and muffler.
    - e. Paint electrical conduits containing cables rated 600 volts or more using two (2) coats of MPI 9 (Exterior Alkyd Enamel) in the Federal Safety Orange color in exposed and concealed spaces full length of conduit.

3. Other exposed locations:
  - a. Metal surfaces, except aluminum, of cooling towers exposed to view, including connected pipes, rails, and ladders: Two (2) coats of MPI 1 (Aluminum Paint).
  - b. Cloth jackets of insulation of ducts and pipes in connection with plumbing, air conditioning, ventilating refrigeration and heating systems: One (1) coat of MPI 50 (Interior Latex Primer Sealer) and one (1) coat of MPI 10 (Exterior Latex, Flat).

### **3.13 BUILDING AND STRUCTURAL WORK FIELD PAINTING:**

- A. Painting and finishing of interior work except as specified here-in-after.
  1. Painting and finishing of new and existing work including colors and gloss of finish selected is specified in Finish Schedule, Section 09 06 00, SCHEDULE FOR FINISHES.
  2. Painting of disturbed, damaged and repaired or patched surfaces when entire space is not scheduled for complete repainting or refinishing.
  3. Painting of ferrous metal and galvanized metal.
  4. Painting of wood with fire retardant paint exposed in attics, when used as mechanical equipment space (except shingles).
  5. Identity painting and safety painting.
- B. Building and Structural Work not Painted:
  1. Prefinished items:
    - a. Casework, doors, elevator entrances and cabs, metal panels, wall covering, and similar items specified factory finished under other sections.
    - b. Factory finished equipment and pre-engineered metal building components such as metal roof and wall panels.
  2. Finished surfaces:
    - a. Hardware except ferrous metal.
    - b. Anodized aluminum, stainless steel, chromium plating, copper, and brass, except as otherwise specified.
    - c. Signs, fixtures, and other similar items integrally finished.
  3. Concealed surfaces:
    - a. Inside dumbwaiter, elevator and duct shafts, interstitial spaces, pipe basements, crawl spaces, pipe tunnels, above ceilings, attics, except as otherwise specified.
    - b. Inside walls or other spaces behind access doors or panels.
    - c. Surfaces concealed behind permanently installed casework and equipment.

4. Moving and operating parts:
  - a. Shafts, chains, gears, mechanical and electrical operators, linkages, and sprinkler heads, and sensing devices.
  - b. Tracks for overhead or coiling doors, shutters, and grilles.
5. Labels:
  - a. Code required label, such as Underwriters Laboratories Inc., Intertek Testing Service or Factory Mutual Research Corporation.
  - b. Identification plates, instruction plates, performance rating, and nomenclature.
6. Galvanized metal:
  - a. Exterior chain link fence and gates, corrugated metal areaways, and gratings.
  - b. Gas Storage Racks.
  - c. Except where specifically specified to be painted.
7. Metal safety treads and nosings.
8. Gaskets.
9. Concrete curbs, gutters, pavements, retaining walls, exterior exposed foundations walls and interior walls in pipe basements.
10. Face brick.
11. Structural steel encased in concrete, masonry, or other enclosure.
12. Structural steel to receive sprayed-on fire proofing.
13. Ceilings, walls, columns in interstitial spaces.
14. Ceilings, walls, and columns in pipe basements.
15. Wood Shingles.

### **3.14 IDENTITY PAINTING SCHEDULE:**

- A. Identify designated service in new buildings or projects with extensive remodeling in accordance with ASME A13.1, unless specified otherwise, on exposed piping, piping above removable ceilings, piping in accessible pipe spaces, interstitial spaces, and piping behind access panels. For existing spaces where work is minor match existing.
  1. Legend may be identified using snap-on coil plastic markers or by paint stencil applications.
  2. Apply legends adjacent to changes in direction, on branches, where pipes pass through walls or floors, adjacent to operating accessories such as valves, regulators, strainers and cleanouts a minimum of 12.2 M (40 feet) apart on straight runs of piping. Identification next to plumbing fixtures is not required.
  3. Locate Legends clearly visible from operating position.



4. Use arrow to indicate direction of flow using black stencil paint.
5. Identify pipe contents with sufficient additional details such as temperature, pressure, and contents to identify possible hazard. Insert working pressure shown on construction documents where asterisk appears for High, Medium, and Low Pressure designations as follows:
  - a. High Pressure - 414 kPa (60 psig) and above.
  - b. Medium Pressure - 104 to 413 kPa (15 to 59 psig).
  - c. Low Pressure - 103 kPa (14 psig) and below.
  - d. Add Fuel oil grade numbers.
6. Legend name in full or in abbreviated form as follows:

PIPING	COLOR OF EXPOSED PIPING	COLOR OF BACKGROUND	COLOR OF LETTERS	LEGEND ABBREVIATIONS
Blow-off		Green	White	Blow-off
Boiler Feedwater		Green	White	Blr Feed
A/C Condenser Water Supply		Green	White	A/C Cond Wtr Sup
A/C Condenser Water Return		Green	White	A/C Cond Wtr Ret
Chilled Water Supply		Green	White	Ch. Wtr Sup
Chilled Water Return		Green	White	Ch. Wtr Ret
Shop Compressed Air		Blue	White	Shop Air
Air-Instrument Controls		Green	White	Air-Inst Cont
Drain Line		Green	White	Drain
Emergency Shower		Green	White	Emg Shower
High Pressure Steam		Green	White	H.P. _____*
High Pressure Condensate Return		Green	White	H.P. Ret _____*
Medium Pressure Steam		Green	White	M. P. Stm _____*
Medium Pressure Condensate Return		Green	White	M.P. Ret _____*
Low Pressure Steam		Green	White	L.P. Stm _____*
Low Pressure Condensate Return		Green	White	L.P. Ret _____*
High Temperature Water Supply		Green	White	H. Temp Wtr Sup
High Temperature Water Return		Green	White	H. Temp Wtr Ret
Hot Water Heating Supply		Green	White	H. W. Htg Sup
Hot Water Heating Return		Green	White	H. W. Htg Ret
Gravity Condensate Return		Green	White	Gravity Cond Ret

Pumped Condensate Return		Green	White	Pumped Cond Ret
Vacuum Condensate Return		Green	White	Vac Cond Ret
Boiler Water Sampling		Green	White	Sample
Chemical Feed		Green	White	Chem Feed
Continuous Blow-Down		Green	White	Cont. B D
Pumped Condensate		Green	White	Pump Cond
Pump Recirculating		Green	White	Pump-Recirc.
Vent Line		Green	White	Vent
Alkali		Orange	Black	Alk
Bleach		Orange	Black	Bleach
Detergent		Yellow	Black	Det
Liquid Supply		Yellow	Black	Liq Sup
Reuse Water		Yellow	Black	Reuse Wtr
Cold Water (Domestic)	White	Green	White	C.W. Dom
Hot Water (Domestic)				
Supply	White	Yellow	Black	H.W. Dom
Return	White	Yellow	Black	H.W. Dom Ret
Tempered Water	White	Yellow	Black	Temp. Wtr
Ice Water				
Supply	White	Green	White	Ice Wtr
Return	White	Green	White	Ice Wtr Ret
Reagent Grade Water		Green	White	RG
Reverse Osmosis		Green	White	RO
Sanitary Waste		Green	White	San Waste
Sanitary Vent		Green	White	San Vent
Storm Drainage		Green	White	St Drain
Pump Drainage		Green	White	Pump Disch
Chemical Resistant Pipe				
Waste		Orange	Black	Acid Waste
Vent		Orange	Black	Acid Vent
Atmospheric Vent		Green	White	ATV
Silver Recovery		Green	White	Silver Rec
Oral Evacuation		Green	White	Oral Evac
Fuel Gas		Yellow	Black	Gas
Fire Protection Water				
Sprinkler	Red	Red	White	Auto Spr
Standpipe	Red	Red	White	Stand
Sprinkler	Red	Red	White	Drain

7. Electrical Conduits containing feeders over 600 volts, paint legends using 50 mm (2 inch) high black numbers and letters, showing the voltage class rating. Provide legends where conduits pass through walls and floors and at maximum 6096 mm (20 foot) intervals in between. Use

- labels with yellow background with black border and words Danger High Voltage Class, 5000.
8. See Sections for methods of identification, legends, and abbreviations of the following:
    - a. Regular compressed air lines: Section 22 15 00, GENERAL SERVICE COMPRESSED-AIR SYSTEMS.
    - b. Dental compressed air lines: Section 22 61 13.74, DENTAL COMPRESSED-AIR PIPING / Section 22 61 19.74, DENTAL COMPRESSED-AIR EQUIPMENT.
    - c. Laboratory gas and vacuum lines: Section 22 62 00, VACUUM SYSTEMS FOR LABORATORY AND HEALTHCARE FACILITIES / Section 22 63 00, GAS SYSTEMS FOR LABORATORY AND HEALTHCARE FACILITIES.
    - d. Oral evacuation lines: Section 22 62 19.74, DENTAL VACUUM AND EVACUATION EQUIPMENT.
    - e. Medical Gases and vacuum lines: Section 22 62 00, VACUUM SYSTEMS FOR LABORATORY AND HEALTHCARE FACILITIES / Section 22 63 00, GAS SYSTEMS FOR LABORATORY AND HEALTHCARE FACILITIES.
- B. Fire and Smoke Partitions:
1. Identify partitions above ceilings on both sides of partitions except within shafts in letters not less than 64 mm (2 1/2 inches) high.
  2. Stenciled message: "SMOKE BARRIER" or, "FIRE BARRIER" as applicable.
  3. Locate not more than 6096 mm (20 feet) on center on corridor sides of partitions, and with a least one (1) message per room on room side of partition.
  4. Use semi-gloss paint of color that contrasts with color of substrate.
- C. Identify columns in pipe basements and interstitial space:
1. Apply stenciled number and letters to correspond with grid numbering and lettering indicated on construction documents.
  2. Paint numbers and letters 101 mm (4 inches) high, locate 45 mm (18 inches) below overhead structural slab.
  3. Apply on four (4) sides of interior columns and on inside face only of exterior wall columns.
  4. Color:
    - a. Use black on concrete columns.
    - b. Use white or contrasting color on steel columns.
- 3.15 PROTECTION CLEAN UP, AND TOUCH-UP:**
- A. Protect work from paint droppings and spattering by use of masking, drop cloths, removal of items or by other approved methods.

- B. Upon completion, clean paint from hardware, glass and other surfaces and items not required to be painted of paint drops or smears.
- C. Before final inspection, touch-up or refinished in a manner to produce solid even color and finish texture, free from defects in work which was damaged or discolored.

- - - E N D - - -

**SECTION 10 14 00**  
**SIGNAGE**

**PART 1 - GENERAL**

**1.1 DESCRIPTION:**

- A. This section specifies interior signage for room numbers, directional signs exterior signage, code required signs and temporary signs. The signage must function and match finishes and sizes exactly that are currently VAMC Topeka, approved, designed and installed.

**1.2 RELATED WORK:**

- A. Electrical Work: Division 26, ELECTRICAL.
- B. Lighted EXIT signs for egress purposes are specified under Division 26, ELECTRICAL.
- C. Color and Finish of Interior Signs: Section 09 06 00, SCHEDULE FOR FINISHES.

**1.3 QUALITY ASSURANCE:**

- A. Manufacturer's Qualifications: Provide signage that is the product of one manufacturer, who has provided signage as specified for a minimum of three (3) years. Submit manufacturer's qualifications.
- B. Installer's Qualifications: Minimum three (3) years' experience in the installation of signage of the type as specified in this Section. Submit installer's qualifications.

**1.4 SUBMITTALS:**

- A. Submit in accordance with Section 01 33 00, SHOP DRAWINGS, PRODUCT DATA AND SAMPLES.
- B. Interior Sign Samples: Sign panels and frames, with letters and symbols, for each sign type.
1. Sign Panel, 203 x 254 mm (8 x 10 inches), with letters.
  2. Color samples of each color, 152 x 152 mm (6 x 6 inches. Show anticipated range of color and texture.
  3. Sample of typeface, arrow and symbols in a typical full size layout.
- C. Exterior Sign Samples: Not used
- D. Manufacturer's Literature:
1. Showing the methods and procedures proposed for the anchorage of the signage system to each surface type.
  2. Manufacturer's printed specifications and maintenance instructions.
  3. Sign vendor shall provide evidence that they regularly and presently manufacture signs similar to those specified in this section as one

of their principal products. The Basis of design vendor is Creative Signage System, Inc.

- E. Sign Location Plan, showing location, type and total number of signs required.
- F. Shop Drawings: Scaled for manufacture and fabrication of sign types. Identify materials, show joints, welds, anchorage, accessory items, mounting and finishes.
- G. Not used.
- H. Manufacturer's qualifications.
- H. Installer's qualifications.

**1.5 DELIVERY AND STORAGE:**

- A. Deliver materials to job in manufacturer's original sealed containers with brand name marked thereon. Protect materials from damage.
- B. Package to prevent damage or deterioration during shipment, handling, storage and installation. Maintain protective covering in place and in good repair until removal is necessary.
- C. Deliver signs only when the site and mounting services are ready for installation work to proceed.
- D. Store products in dry condition inside enclosed facilities.

**1.6 WARRANTY:**

- A. Construction Warranty: Comply with FAR clause 52.246-21, "Warranty of Construction".

**1.7 APPLICABLE PUBLICATIONS:**

- A. The publications listed below form a part of this specification to the extent referenced. The publications are referenced in the text by the basic designation only.
- B. American Architectural Manufacturers Association (AAMA):
  - 611-14.....Anodized Architectural Aluminum
  - 2603-13.....Voluntary Specification, Performance Requirements and Test Procedures for Pigmented Organic Coatings on Aluminum Extrusions and Panels
- C. American National Standards Institute (ANSI):
  - A117.1-09.....Accessible and Usable Buildings and Facilities
- D. ASTM International (ASTM):
  - A36/A36M-14.....Carbon Structural Steel

- A240/A240M-15.....Chromium and Chromium-Nickel Stainless Steel  
Plate, Sheet, and Strip for Pressure Vessels  
and for General Applications
- A666-10.....Annealed or Cold-Worked Austenitic Stainless  
Steel Sheet, Strip, Plate and Flat Bar
- A1011/A1011M-14.....Steel, Sheet and Strip, Hot-Rolled, Carbon,  
Structural, High-Strength Low-Alloy, High-  
Strength Low-Alloy with Improved Formability,  
and Ultra-High Strength
- B36/B36M-13.....Brass Plate, Sheet, Strip, and Rolled Bar
- B152/B152M-13.....Copper Sheet, Strip, Plate, and Rolled Bar
- B209-14.....Aluminum and Aluminum-Alloy Sheet and Plate
- B209M-14.....Aluminum and Aluminum-Alloy Sheet and Plate  
(Metric)
- B221-14.....Aluminum and Aluminum-Alloy Extruded Bars,  
Rods, Wire, Shapes, and Tubes
- B221M-13.....Aluminum and Aluminum-Alloy Extruded Bars,  
Rods, Wire, Shapes, and Tubes (Metric)
- C1036-11(R2012).....Flat Glass
- C1048-12.....Heat-Treated Flat Glass-Kind HS, Kind FT Coated  
and Uncoated Glass
- C1349-10.....Architectural Flat Glass Clad Polycarbonate
- D1003-13.....Test Method for Haze and Luminous Transmittance  
of Transparent Plastics
- D4802-10.....Poly(Methyl Methacrylate) Acrylic Plastic Sheet
- D. Code of Federal Regulation (CFR):
- 40 CFR 59.....Determination of Volatile Matter Content, Water  
Content, Density Volume Solids, and Weight  
Solids of Surface Coating
- E. Federal Specifications (Fed Spec):
- MIL-PRF-8184F.....Plastic Sheet, Acrylic, Modified.
- MIL-P-46144C.....Plastic Sheet, Polycarbonate
- F. National Fire Protection Association (NFPA):
- 70-14.....National Electrical Code

**PART 2 - PRODUCTS**

**2.1 SIGNAGE GENERAL:**

- A. Provide signs of type, size and design shown on the construction documents.
- B. Provide signs complete with lettering, framing and related components for a complete installation.
- C. Provide graphics items as completed units produced by a single manufacturer, including necessary mounting accessories, fittings and fastenings.
- D. Do not scale construction documents for dimensions. Verify dimensions and coordinate with field conditions. Notify Contracting Officer Representative (COR) of discrepancies or changes needed to satisfy the requirements of the construction documents.

**2.2 EXTERIOR SIGNAGE PERFORMANCE REQUIREMENTS:**

- A. Not used

**2.3 INTERIOR SIGN MATERIALS:**

- A. Aluminum:
  - 1. Sheet and Plate: ASTM B209M (B209).
  - 2. Extrusions and Tubing: ASTM B221M (B221).
- B. Cast Acrylic Sheet: MIL-PRF-8184F; Type II, class 1, Water white non-glare optically clear. Matt finish water white clear acrylic shall not be acceptable.
- C. Polycarbonate: MIL-P-46144C; Type I, class 1.
- D. Vinyl: Premium grade 0.1 mm (0.004 inch) thick machine cut, having a pressure sensitive adhesive and integral colors.
- E. Adhesives:
  - 1. Adhesives for Field Application: Mildew-resistant, nonstaining adhesive for use with specific type of panels, sheets, or assemblies; and for substrate application; as recommended in writing by signage manufacturer.
  - 2. Adhesives to have VOC content of 50 g/L or less when calculated according to 40 CFR 59, (EPA Method 24).
- F. Typography: Comply with VA Signage Design Guide.
  - 1. Type Style: Helvetica Medium and Helvetica Medium Condensed. Initial caps or all caps
  - 2. Arrow: Comply with graphic standards in construction documents.
  - 3. Letter spacing: Comply with graphic standards in construction documents.



4. Letter spacing: Comply with graphic standards in construction documents.
5. Provide text, arrows, and symbols in size, colors, typefaces and letter spacing shown in construction documents. Text shall be a true, clean, accurate reproduction of typeface(s). Text shown in construction documents is for layout purposes only; final text for signs to be coordinated with COR.

**2.4 EXTERIOR SIGN MATERIALS:**

- A. Not used

**2.5 INTERIOR SIGN TYPES:**

- A. Conform to the VA Signage Design Guide.
- B. Provide sliding rail frame, insert and frame curved frame component system.
- C. Component System Signs:
  1. Provide interior sign system as follows:
    - a. Interchangeable system that allows for changes of graphic components of the installed sign, without changing sign in its entirety.
    - b. Provide sign system comprised of following primary components:
      - 1) Rail Back: Horizontal rails, spaced to allow for uniform, modular sizing of sign types.
      - 2) Rail Insert: Mount to back of Copy Panels to allow for attachment to Rail Back.
      - 3) Copy Panels: Fabricate of ABS phopolymer acrylic aluminum stainless steel materials to allow for different graphic needs.
      - 4) End Caps: Interlock to Rail Back to enclose and secure changeable Copy Panels.
      - 5) Joiners and Accent Joiners: To connect separate Rail Backs together.
      - 6) Top Accent Bars: To provide decorative trim cap that encloses the top of sign.
    - c. Provide rail back, rail insert and end caps in anodized extruded aluminum.
    - d. Provide signs in system that are convertible in the field to allow for enlargement from one (1) size to another in height and width through use of joiners or accent joiners, which connect rail back panels together blindly, providing a butt joint between

copy panels. Connect accent joiners to rail backs with a visible 3 mm (1/8") horizontal rib, flush to the adjacent copy insert surfaces.

- e. Provide sign configurations as indicated on construction documents that vary in width from 228 mm (9 inches) to 2032 mm (80 inches), and have height dimensions of 50 mm (2 inches), 76 mm (3 inches), 152 mm (6 inches), 228 mm (9 inches) and 305 mm (12 inches). Height that can be increased beyond 305 mm (12 inches), by repeating height module in full or in part.
2. Provide rail back functions as internal structural member of sign. Fabricate of 6063T5-extruded aluminum, anodized satin silver.
  - a. Fabricate to accept an extruded aluminum or plastic insert on either side, depending upon sign type.
  - b. Provide components that are convertible in field to allow for connection to other rail back panels.
  - c. Provide mounting devices including wall mounting for screw-on applications, wall mounting with pressure sensitive tape, freestanding mount, ceiling mount and other mounting devices as needed.
3. Provide rail insert functions as mounting device for copy panels on to the rail back. The rail insert mounts to the back of the copy panel with adhesive suitable for attaching particular copy insert material.
  - a. Provide copy panels that slide or snap into the horizontal rail back.
4. Provide copy panels that accept various forms of copy and graphics, and attach to the rail back with the rail insert. Provide copy panels fabricated of ABS plastic with integral color or an acrylic lacquer finish photopolymer acrylic.
  - a. Provide copy panels that are interchangeable by sliding horizontally from either side of sign, and to other signs in system of equal or greater width or height.
  - b. Provide materials that are cleanable without use of special chemicals or cleaning solutions.
  - c. Copy Panel Materials.
    - 1) ABS Inserts: 2.3 mm (.090 inches) extruded ABS plastic core with .07 mm (.003 inches) acrylic cap bonded during extrusion/texturing process.

- a) Pressure bonded to extruded rail insert with adhesive.
  - b) Background Color: Integral or painted in acrylic lacquer.
  - c) Finished: Texture pattern.
- 2) Photopolymer Inserts: 3.2 mm (.125 inches) phenolic photo polymer with raised copy etched to 2.3 mm (.0937 inches), bonded to an ABS plastic or extruded aluminum insert with adhesive.
- a) Background Color: Painted, acrylic enamel.
- 3) Changeable Paper/ Insert Holder: Extruded insert holder with integral rail insert for connection with structural back panel in 6063T5 aluminum with a satin silver anodized finish.
- a) Inserts into holder are paper with a clear 0.76 mm (.030 inches) textured cover.
  - b) Background Color: Painted, acrylic lacquer.
  - c) signs shall have an insert software program with unlimited license that auto scales the copy to fit each sign provided, allowing signs to be updated in house on any standard computer and printer.
- 4) Acrylic - 2 mm (.080 inches) non-glare acrylic.
- a) Pressure bonded to extruded rail insert using adhesive.
  - b) Background Color: Painted in acrylic lacquer or acrylic enamel.
- 5) Extruded 6063T5 aluminum with a satin silver anodized finish insert holder with integral rail insert for connection with structural back panel to hold 0.76 mm (.030 inches) textured polycarbonate insert and a sliding tile which mounts in the inset holder and slides horizontally.
5. End Caps: Extruded using 6063T5 aluminum with a satin silver anodized finish. End caps interlock with rail back with clips to form an integral unit, enclosing and securing the changeable copy panels, without requiring tools for assembly.
- a. Interchangeable to each end of sign and to other signs in signage system of equal height.
  - b. Provide mechanical fasteners that can be added to the end caps that will secure it to rail back to make sign tamper resistant.
6. Joiners: Extruded using 6063T5 aluminum with a satin silver anodized finish. Rail joiners connect rail backs together blindly, providing a butt joint between copy inserts.

7. Accent Joiners: Extruded using 6063T5 aluminum with a mirror polished finish. Connect joiner and rail backs together with a visible 3 mm (.125 inches) horizontal rib, flush to the adjacent copy panel surfaces.
8. Top Accent Rail: Extruded rail using 6063T5 aluminum with a mirror polished finish that provides a 3.2 mm (.125 inches) high decorative trim cap. Cap butts flush to adjacent copy panel and encloses top of rail back and copy panel.
9. Typography:
  - a. Vinyl First Surface Copy (non-tactile): Applied vinyl copy.
  - b. Subsurface Copy Inserts: Textured 1 mm (.030 inches) clear polycarbonate face with subsurface applied vinyl copy.
    - 1) Spray face back with paint and laminated to extruded aluminum carrier insert.
  - c. Integral Tactile Copy Inserts: Phenolic photopolymer etched with 2.3 mm (.0937 inches) raised copy.
  - d. Silk-screened First Surface Copy (non-tactile): Injection molded or extruded ABS plastic Aluminum insert with first surface applied enamel silk-screened copy.

D. Tactile Sign:

1. Tactile sign made from a material that provides for letters, numbers and Braille to be integral with sign. Photopolymer etched metal, sandblasted phenolic or embossed material. Do not apply letters, numbers and Braille with adhesive.
2. Numbers, letters and Braille to be raised 0.8 mm (1/32 inches) from the background surface. The draft of the letters, numbers and Braille to be tapered, vertical and clean.
3. Braille Dots: Conform with ANSI A117.1 for Braille position and layout; (a) Dot base diameter: 1.5 mm (.059 inches) (b) Inter-dot spacing: 2.3 mm (.090 inches) (c) Horizontal separation between cells: 6.0 mm (.241 inches) (d) Vertical separation between cells: 10.0 mm (.395 inches)
4. Paint assembly specified color. After painting, apply white or other specified color to surface of the numbers and letters. Apply protective clear coat sealant to entire sign.
5. Finish: Eggshell, 11 to 19 degree on a 60 degree glossmeter.
6. Braille translation via Duxbury Braille translator.

- F. For ceiling mounted signs, provide mounting hardware on the sign that allows for sign disconnection, removal, reinstallation, and reconnection.
- G. Temporary Interior Signs:
1. Fabricated from 50 kg (110 pound) matte finished white paper cut to 101 mm (4 inch) wide by 305 mm (12 inch) long.
    - a. Punched 3.2 mm (.125 inch) hole with edge of hole spaced 13 mm (.5 inch) in from edge and centered on 101 mm (4 inch) side.
    - b. Reinforce hole on both sides with suitable material that prevents tie from pulling through hole.
    - c. Ties: Steel wire 0.3 mm (0.120 inch) thick attached to tag with twist leaving 152 mm (6 inch) long free ends.
  2. Mark architectural room number on sign, with broad felt marker in clearly legible numbers or letters that identify room, corridor or space as shown on construction documents.
  3. Install temporary signs to rooms that have a room, corridor or space number. Attach to door frame, door knob or door pull.
    - a. Doors that do not require signs are: corridor doors in corridor with same number, folding doors or partitions, toilet doors, bathroom doors within and between rooms, closet doors within rooms, communicating doors in partitions between rooms with corridor entrance doors.
    - b. Replace and missing, damaged or illegible signs.

## **2.7 FABRICATION:**

- A. Design interior signage components to allow for expansion and contraction for a minimum material temperature range of 38 degrees C (100 degrees F), without causing buckling, excessive opening of joints or over stressing of adhesives, welds and fasteners.
- B. Form work to required shapes and sizes, with true curve lines and angles. Provide necessary rebates, lugs and brackets for assembly of units. Provide concealed fasteners wherever possible.
- C. Shop fabricate so far as practicable. Fasten joints flush to conceal reinforcement, or weld joints, where thickness or section permits.
- D. Level and assemble contract surfaces of connected members so joints will be tight and practically unnoticeable, without applying filling compound.
- E. Signs: Fabricate with fine, even texture to be flat and sound.

1. Maintain lines and miters sharp, arises unbroken, profiles accurate and ornament true to pattern.
  2. Plane surfaces to be smooth, flat and without oil-canning, free of rack and twist.
  3. Maximum variation from plane of surface plus or minus 0.3 mm (0.015 inches). Restore texture to filed or cut areas.
- F. Finish extruded members to be free from extrusion marks. Fabricate square turns, sharp corners, and true curves.
- G. Finish hollow signs with matching material on all faces, tops, bottoms and ends. Mitere edge joints to give appearance of solid material.
- H. Do not manufacture signs until final sign message schedule and location review has been completed by the COR and forwarded to contractor.
- I. Drill holes for bolts and screws. Mill smooth exposed ends and edges with corners slightly rounded.
- J. Form joints exposed to weather to exclude water.
- K. Movable Parts, Including Hardware: Cleaned and adjusted to operate as designed without binding or deformation of members. Center doors and covers in opening or frame.
1. Align contact surfaces fit tight and even without forcing or warping components.
- L. Pre-assemble items in shop to minimize field splicing and assembly. Disassemble units only as necessary for shipping and handling limitations. Clearly mark units for re-assembly and coordinated installation.
- M. Prime painted surfaces as required. Apply finish coating of paint for complete coverage with no light or thin applications allowing substrate or primer to show.
1. Finish surface smooth, free of scratches, gouges, drips, bubbles, thickness variations, foreign matter and other imperfections.
- N. Finish Specifications:
- Final colors and finishes to be approved by VAMC Topeka prior to fabrication
- |           |  |
|-----------|--|
| Frame:    | Quarter Round Satin Silver                             |
| Sign      |  |
| Colors:   | Gannett Off White Background w/Black Futura Med Copy   |
| LS:       | Fire Red Background w/White Copy Arial Bold            |
| Insert    |  |
| Type:     | Acetate + B/U w/VA Logo Watermark                      |
| Overhead: | Clear Maple Wood Header & VA Logo (Not Seal) Watermark |
| Mounting: | Screw Mount with full silicone surround on the frame.  |

**PART 3 - EXECUTION****3.1 INSTALLATION:**

- A. Locate signs as shown on the construction documents Sign Location Plans.
- B. Conform to the VA Signage Design Guide and the Topeka VAMC Signage guide on file with the Interior Design Department for installation requirements.
- C. Refer to Sign Message Schedule for mounting method. Mount signs in proper alignment, level and plumb according to the Sign Location Plan and the dimensions given on elevation and Sign Location Plans. When exact position, angle, height or location is not clear, contact COR for resolution.
- D. Touch up exposed fasteners and connecting hardware to match color and finish of surrounding surface.
- E. At completion of sign installation, clean exposed sign surfaces. Clean and repair adjoining or adjacent surfaces that became soiled or damaged as a result of installation of signs.

- - - END - - -

**SECTION 10 21 13  
TOILET COMPARTMENTS**

**PART 1 - GENERAL**

**1.1 DESCRIPTION**

This section specifies solid phenolic.

**1.2 RELATED WORK**

- A. Overhead structural steel supports for ceiling hung pilasters: Section 05 50 00, METAL FABRICATIONS.
- B. Color of baked enamel finish: not used.
- C. Grab bars and toilet tissue holders: Section 10 28 00, TOILET, BATH, AND LAUNDRY ACCESSORIES.

**1.3 SUBMITTALS**

- A. Submit in accordance with Section 01 33 23, SHOP DRAWINGS, PRODUCT DATA, AND SAMPLES.
- B. Samples: phenolic panel.
- C. Manufacturer's Literature and Data: Specified items indicating all hardware and fittings, material, finish, and latching.
- D. Shop Drawings: Construction details at 1/2 scale, showing installation details, anchoring and leveling devices.
- E. Manufacturer's certificate, attesting that zinc-coatings conform to specified requirements.

**1.4 APPLICABLE PUBLICATIONS**

- A. Publications listed below form a part of this specification to the extent referenced. Publications are referenced in the text by the basic designation only.
- B. Federal Specifications (Fed. Spec.):  
FF-B-575C.....Bolt, Hexagon and Square
- C. Code of Federal Regulations (CFR):  
40 CFR 247.....Comprehensive Procurement Guidelines for  
Products Containing Recovered Materials
- D. Commercial Item Descriptions (CID):  
A-A-1925.....Shield, Expansion (Nail Anchors)  
A-A-60003.....Partitions, Toilet, Complete

**PART 2 - PRODUCTS**



**2.1 TOILET PARTITIONS:**

- A. Solid phenolic: water resistant; graffiti resistant; non-absorbent; contain a minimum 30 percent post-consumer recycled plastic; Class C flame spread rating.
- B. Conform to Fed. CID A-A-60003, except as modified herein.
- C. Fabricate to dimensions shown or specified.
- D. Toilet Enclosures:
  - 1. Type 1, Style B (Ceiling hung)
  - 2. Not used.
  - 3. Reinforce panels shown to receive toilet tissue holders or grab bars.
  - 4. Upper pivots and lower hinges adjustable to hold doors open 30 degrees.
  - 5. Latching devices and hinges for handicap compartments shall comply with ADA requirements.
  - 6. Keeper:
    - a. U-slot to engage bar of throw latch.
    - b. Combined with rubber bumper stop.
  - 7. Wheelchair Toilets:
    - a. Upper pivots and lower hinges to hold out swinging doors in closed position.
    - b. Provide U-type doors pulls, approximately 100 mm (four inches) long on pull side.
  - 8. Finish:
    - a. Solid Phenolic.
- E. Urinal Screens:
  - 1. Type III, Style E (wall hung), solid phenolic.
    - a. With integral flanges and continuous, full height wall anchor plate.
    - b. Option: Full height U-Type bracket.
    - c. Wall anchor plate drilled for 4 anchors on both sides of screen.
  - 2. Screen 600 mm (24 inches) wide and 1060 mm (42 inches high).
- F. Room Entrance Screens:
  - 1. Not used.
- G. Toilet Partition products shall comply with following standards for biobased materials:

Material Type	Percent by Weight
Phenolic Partition	55 percent biobased material

The minimum-content standards are based on the weight (not the volume) of the material in the insulating core only.

## 2.2 FASTENERS

- A. Partition Fasteners: CID A-A-60003.
- B. Use expansion bolts, CID A-A-60003, for anchoring to solid masonry or concrete.
- C. Use toggle bolts, CID A-A-60003, for anchoring to hollow masonry or stud framed walls.
- D. Use steel bolts FS-B-575, for anchoring pilasters to overhead steel supports.

## PART 3 - EXECUTION

### 3.1 INSTALLATION

- A. General:
  - 1. Install in rigid manner, straight, plumb and with all horizontal lines level.
  - 2. Conceal evidence of drilling, cutting and fitting in finish work.
  - 3. Use hex-bolts for through-bolting.
  - 4. Adjust hardware and leave in freely working order.
  - 5. Clean finished surfaces and leave free of imperfections.
- B. Panels and Pilasters:
  - 1. Support panels, except urinal screens, and pilaster abutting building walls near top and bottom by stirrup supports secured to partitions with through-bolts.
  - 2. Secure stirrups to walls with two suitable anchoring devices for each stirrup.
  - 3. Secure panels to faces of pilaster near top and bottom with stirrup supports, through-bolted to panels and machine screwed to each pilaster.
  - 4. Secure edges of panels to edges of pilasters near top and bottom with "U" shaped brackets.
- C. Urinal Screens:
  - 1. Anchor urinal screen flange to walls with minimum of four bolts both side of panel.
  - 2. Space anchors at top and bottom and equally in between.

- - - E N D - - -

**SECTION 10 28 00**  
**TOILET, BATH, AND LAUNDRY ACCESSORIES**

**PART 1 - GENERAL**

**1.1 DESCRIPTION**

- A. This section specifies manufactured items usually used in dressing rooms, toilets, baths, locker rooms and at sinks in related spaces.
- B. Items Specified:
1. Paper towel dispenser.
  2. Combination paper towel dispenser and disposal unit.
  3. Waste receptacles.
  4. Toilet tissue dispenser.
  5. Grab Bars: (10800-1.DWG).
  6. Shower curtain rods: Not used.
  7. Clothes hooks, robe or coat.
  8. Towel bars.
  9. Metal framed mirror: (10800-7.DWG).
  10. Medicine cabinet: Not used
  11. Foot operated soap dispenser: Not used.
  12. Soap dishes: Not used.
  13. Paper cup dispenser. : Not used.
  14. Mop racks.
  15. Stainless steel shelves: Not used.
  16. Stainless steel shelves at wheelchair lavatory.
- B. This section also specifies custom fabricated items used in toilets and related spaces.

**1.2 RELATED WORK**

- A. Color of finishes: Section 09 06 00, SCHEDULE FOR FINISHES

**1.3 SUBMITTALS**

- A. Submit in accordance with Section 01 33 23, SHOP DRAWINGS, PRODUCT DATA, AND SAMPLES.
- B. Shop Drawings:
1. Each product specified.
  2. Paper towel dispenser and combination dispenser and disposal units.
  3. Metal framed mirrors, showing shelf where required, fillers, and design and installation of units when installed on ceramic tile wainscots and offset surfaces.
  4. Not used.

5. Grab bars, showing design and each different type of anchorage.
6. Not used.
7. Not used.
8. Show material and finish, size of members, and details of construction, installation and anchorage of mop racks.

C. Samples:

1. Not required

D. Manufacturer's Literature and Data:

1. All accessories specified.
2. Show type of material, gages or metal thickness in inches, finishes, and when required, capacity of accessories.
3. Show working operations of spindle for toilet tissue dispensers.
4. Mop racks.

E. Manufacturer's Certificates:

1. Attesting that soap dispensers are fabricated of material that will not be affected by liquid soap or aseptic detergents, PhisoHex and solutions containing hexachlorophene.
2. Anodized finish as specified.

#### 1.4 QUALITY ASSURANCE

- A. Each product shall meet, as a minimum, the requirements specified, and shall be a standard commercial product of a manufacturer regularly presently manufacturing items of type specified.
- B. Each accessory type shall be the same and be made by the same manufacturer.
- C. Each accessory shall be assembled to the greatest extent possible before delivery to the site.
- D. Include additional features, which are not specifically prohibited by this specification, but which are a part of the manufacturer's standard commercial product.

#### 1.5 PACKAGING AND DELIVERY

- A. Pack accessories individually to protect finish.
- B. Deliver accessories to the project only when installation work in rooms is ready to receive them.
- C. Deliver inserts and rough-in frames to site at appropriate time for building-in.
- D. Deliver products to site in sealed packages or containers; labeled for identification with manufacturer's name, brand, and contents.

**1.6 STORAGE**

- A. Store products in weathertight and dry storage facility.
- B. Protect from damage from handling, weather and construction operations before, during and after installation in accordance with manufacturer's instructions.

**1.7 APPLICABLE PUBLICATIONS**

- A. Publications listed below form a part of this specification to the extent referenced. Publications are referenced in the text by the basic designation only.
  
- B. American Society for Testing and Materials (ASTM):
  - A167-99(R2009).....Stainless and Heat-Resisting Chromium-Nickel Steel Plate, Sheet and Strip.
  - A176-99(R2009).....Stainless and Heat-Resisting Chromium Steel Plate, Sheet, and Strip
  - A269-10.....Seamless and Welded Austenitic Stainless Steel Tubing for General Service
  - A312/A312M-09.....Seamless and Welded Austenitic Stainless Steel Pipes
  - A653/A653M-10.....Steel Sheet, Zinc-Coated (Galvanized) or Zinc-Iron Alloy-Coated (Galvannealed) by the Hot-Dip Process
  - B221-08.....Aluminum and Aluminum-Alloy Extruded Bars, Rods, Wire, Shapes, and Tubes
  - B456-03(R2009).....Electrodeposited Coatings of Copper Plus Nickel Plus Chromium and Nickel Plus Chromium
  - C1036-06.....Flat Glass
  - C1048-04.....Heat-Treated Flat Glass-Kind HS, Kind FT Coated and Uncoated Glass
  - D635-10.....Rate of Burning and/or Extent and Time of Burning of Self Supporting Plastics in a Horizontal Position
  - F446-85(R2009).....Consumer Safety Specification for Grab Bars and Accessories Installed in the Bathing Area.
  - D3453-07.....Flexible Cellular Materials - Urethane for Furniture and Automotive Cushioning, Bedding, and Similar Applications

D3690-02(R2009).....Vinyl-Coated and Urethane-Coated Upholstery  
Fabrics

C. The National Association of Architectural Metal Manufacturers (NAAMM):  
AMP 500 Series.....Metal Finishes Manual

D. American Welding Society (AWS):  
D10.4-86 (R2000).....Welding Austenitic Chromium-Nickel Stainless  
Steel Piping and Tubing

E. Federal Specifications (Fed. Specs.):  
A-A-3002.....Mirrors, Glass  
FF-S-107C (2).....Screw, Tapping and Drive  
FF-S-107C.....Screw, Tapping and Drive.  
WW-P-541E(1).....Plumbing Fixtures (Accessories, Land Use)  
Detail Specification

## **PART 2 - PRODUCTS**

### **2.1 MATERIALS**

- A. Aluminum: ASTM B221, alloy 6063-T5 and alloy 6463-T5.
- B. Stainless Steel:
  - 1. Plate or sheet: ASTM A167, Type 302, 304, or 304L, except ASTM A176 where Type 430 is specified, 0.0299-inch thick unless otherwise specified.
  - 2. Tube: ASTM A269, Alloy Type 302, 304, or 304L.
- C. Stainless Steel Tubing: ASTM A269, Grade 304 or 304L, seamless or welded.
- D. Stainless Steel Pipe: ASTM A312; Grade TP 304 or TP 304L.
- E. Steel Sheet: ASTM A653, zinc-coated (galvanized) coating designation G90.
- F. Glass:
  - 1. ASTM C1036, Type 1, Class 1, Quality q2, for mirrors, and for mirror doors in medicine cabinets.
  - 2. ASTM C1036, Type 1 Class 1 Quality q3, for shelves in medicine cabinets.
  - 3. ASTM C1048, Kind FT, Condition A, Type 1, Class 1 (use in Mental Health and Behavior Nursing Unit Psychiatric Patient Areas and Security Examination Rooms where mirrors and glass are specified).
- G. Foam Rubber: ASTM D3453, Grade BD, Type 2.
- H. Vinyl Covering: ASTM D3690, Vinyl coated fabric, Class A.
- I. Plywood: PS1, Grade CD.

**2.2 FASTENERS**

- A. Exposed Fasteners: Stainless steel or chromium plated brass, finish to match adjacent surface.
- B. Concealed Fasteners: Steel, hot-dip galvanized (except in high moisture areas such as showers or bath tubs use stainless steel).
- C. Toggle Bolts: For use in hollow masonry or frame construction.
- D. Hex bolts: For through bolting on thin panels.
- E. Expansion Shields: Lead or plastic as recommended by accessory manufacturer for component and substrate for use in solid masonry or concrete.
- F. Screws:
  - 1. ASME B18.6.4.
  - 2. Fed Spec. FF-S-107, Stainless steel Type A.
- G. Adhesive: As recommended by manufacturer for products to be joined.

**2.3 FINISH**

- A. In accordance with NAAMM AMP 500 series.
- B. Anodized Aluminum:
  - 1. AA-C22A41 Chemically etched medium matte, with clear anodic coating, Class I Architectural, 0.7-mil thick.
  - 2. AA-C22A44 Chemically etched medium matte with electrolytically deposited metallic compound, integrally colored coating Class I Architectural, 0.7-mil thick finish. Dyes will not be accepted.
- C. AA-M32 Mechanical finish, medium satin.
  - 1. Chromium Plating: ASTM B456, satin or bright as specified, Service Condition No. SC2.
  - 2. Stainless Steel: NAAMM AMP 503, finish number 4.
  - 3. Ferrous Metal:
    - a. Shop Prime: Clean, pretreat and apply one coat of primer and bake.
    - b. Finish: Over primer apply two coats of alkyd or phenolic resin enamel, and bake.
  - 4. Nylon Coated Steel: Nylon coating powder formulated for a fluidized bonding process to steel to provide a hard smooth, medium gloss finish, not less than 0.3 mm (0.012-inch) thick, rated as self-extinguishing when tested in accordance with ASTM D635.

**2.4 FABRICATION - GENERAL**

- A. Welding, AWS D10.4.

- B. Grind dress, and finish welded joints to match finish of adjacent surface.
- C. Form exposed surfaces from one sheet of stock, free of joints.
- D. Provide steel anchors and components required for secure installation.
- E. Form flat surfaces without distortion. Keep exposed surfaces free from scratches and dents. Reinforce doors to prevent warp or twist.
- F. Isolate aluminum from dissimilar metals and from contact with building materials as required to prevent electrolysis and corrosion.
- G. Hot-dip galvanized steel, except stainless steel, anchors and fastening devices.
- H. Shop assemble accessories and package with all components, anchors, fittings, fasteners and keys.
- I. Key items alike.
- J. Provide templates and rough-in measurements as required.
- K. Round and deburr edges of sheets to remove sharp edges.

#### **2.5 PAPER TOWEL DISPENSERS**

- A. Surface mounted type with sloping top.
- B. Dispensing capacity for 300 sheets of any type of paper toweling.
- C. Fabricate of stainless steel.
- D. Provide door with continuous hinge at bottom, and either spring tension cam lock or tumbler lock, keyed alike, at top and a refill sight slot in front.

#### **2.6 COMBINATION PAPER TOWEL DISPENSER AND DISPOSAL UNITS**

- A. Not used.

#### **2.7 WASTE RECEPTACLES**

- A. Semi-recessed type, without doors. Fed. Spec WW-P-541, Type II.
- B. Fabricate of stainless steel.
- C. Form face frame from one piece.
- D. Provide removable waste receptacle of approximately (12 gallon) capacity, fabricated of stainless steel.
- E. Waste receptacle key locked in place.

#### **2.8 TOILET TISSUE DISPENSERS**

- A. Double roll surface mounted type.
- B. Mount on continuous backplate.
- C. Removable spindle ABS plastic or chrome plated plastic.
- D. Wood rollers are not acceptable.



## 2.9 GRAB BARS

- A. Fed. Spec WW-P-541/8B, Type IV, bars, surface mounted, Class 2, grab bars and ASTM F446.
- B. Fabricate of either stainless steel or nylon coated steel, except use only one type throughout the project:
  - 1. Stainless steel: Grab bars, flanges, mounting plates, supports, screws, bolts, and exposed nuts and washers.
  - 2. Nylon Coated Steel: Not used.
- C. Concealed mount.
- D. Bars:
  - 1. Fabricate from 38 mm (1-1/2 inch) outside diameter tubing.
    - a. Stainless steel, minimum 1.2 mm (0.0478 inch) thick.
    - b. Nylon coated bars, minimum 1.5 mm (0.0598 inch) thick.
  - 2. Fabricate in one continuous piece with ends turned toward walls, except swing up and where grab bars are shown continuous around three sides of showers, bars may be fabricated in two sections, with concealed slip joint between.
  - 3. Continuous weld intermediate support to the grab bar.
  - 4. Swing up bars manually operated. Designed to prevent bar from falling when in raised position.
- E. Flange for Concealed Mounting:
  - 1. Minimum of 2.65 mm (0.1046 inch) thick, approximately 75 mm (3 inch) diameter by 13 mm (1/2 inch) deep, with provisions for not less than three set screws for securing flange to back plate.
  - 2. Insert grab bar through center of the flange and continuously weld perimeter of grab bar flush to back side of flange.
- F. Flange for Exposed Mounting:
  - 1. Not used.
- G. Not used.
- H. Back Plates:
  - 1. Minimum 2.65 mm (0.1046 inch) thick metal.
  - 2. Fabricate in one piece, approximately 6 mm (1/4 inch) deep, with diameter sized to fit flange. Provide slotted holes to accommodate anchor bolts.
  - 3. Furnish spreaders, through bolt fasteners, and cap nuts, where grab bars are mounted on partitions.

**2.10 SHOWER CURTAIN RODS**

- A. Not used.

**2.11 CLOTHES HOOKS, ROBE OR COAT**

- A. Fabricate hook units either of chromium plated brass with a satin finish, or stainless steel, using 6 mm (1/4 inch) minimum thick stock, with edges and corners rounded smooth to the thickness of the metal, or 3 mm (1/8 inch) minimum radius.
- B. Fabricate each unit as a double hook on a single shaft, integral with or permanently fastened to the wall flange, provided with concealed fastenings.

**2.12 TOWEL BARS**

- A. Not used.

**2.13 METAL FRAMED MIRRORS**

- A. Fed. Spec. A-A-3002 metal frame; stainless steel, type 302 or 304.
- B. Mirror Glass:
  - 1. Minimum 6 mm (1/4 inch) thick.
  - 2. Set mirror in a protective vinyl glazing tape.
  - 3. Use tempered glass for mirrors in Mental Health and Behavioral Nursing units.
- C. Frames:
  - 1. Channel or angle shaped section with face of frame not less than 9 mm (3/8 inch) wide. Fabricate with square corners.
  - 2. Use either 0.9 mm (0.0359 inch) thick stainless steel, chrome finished steel, or extruded aluminum, with clear anodized finish 0.4 mils thick.
  - 3. Filler:
    - a. Where mirrors are mounted on walls having ceramic tile wainscots not flush with wall above, provide fillers at void between back of mirror and wall surface.
    - b. Fabricate fillers from same material and finish as the mirror frame, contoured to conceal the void behind the mirror at sides and top.
  - 4. Attached Shelf for Mirrors:
    - a. Fabricate shelf of the same material and finish as the mirror frame.
    - b. Make shelf approximately 125 mm (five inches) in depth, and extend full width of the mirror.

- c. Close the ends and the front edge of the shelf to the same thickness as the mirror frame width.
  - d. Form shelf for aluminum framed mirror as an integral part of the bottom frame member. Form stainless steel shelf with concealed brackets to attach to mirror frame.
- D. Back Plate:
- 1. Fabricate backplate for concealed wall hanging of either zinc-coated, or cadmium plated 0.9 mm (0.036 inch) thick sheet steel, die cut to fit face of mirror frame, and furnish with theft resistant concealed wall fastenings.
  - 2. Use set screw type theft resistant concealed fastening system for mounting mirrors.
- E. Mounting Bracket:
- 1. Designed to support mirror tight to wall.
  - 2. Designed to retain mirror with concealed set screw fastenings.

#### **2.14 MEDICINE CABINETS**

- A. Not used.

#### **2.15 FOOT OPERATED SOAP DISPENSER**

- A. Not used.

#### **2.16 SOAP DISHES**

- A. Fed. Spec. WW-P-541/8B, Type VI, Holder.
- B. Class 1, Surface Mounted:
  - 1. One piece with provisions for exposed fasteners.
  - 2. Fabricate from chromium plated brass approximately 115 by 95 mm (4 1/2 by 3-3/4 inches) overall size with drainage openings at bottom.

#### **2.17 PAPER CUP DISPENSER**

- A. Not used.

#### **2.18 MOP RACKS**

- A. Minimum 1.0M (40 inches) long with five holders.
- B. Clamps:
  - 1. Minimum of 1.3 mm (0.050-inch) thick stainless steel bracket retaining channel with a hard rubber serrated cam; pivot mounted to channel.
  - 2. Clamps to hold handles from 13 mm (1/2-inch) minimum to 32 mm (1-1/4 inch) maximum diameter.
- C. Support:

1. Minimum of 1 mm (0.0375 inch) thick stainless steel hat shape channel to hold clamps away from wall as shown.
  2. Drill wall flange for 3 mm (1/8 inch) fasteners above and below clamp locations.
- D. Secure clamps to support with oval head machine screws or rivets into continuous reinforcing back of clamps.
- E. Finish on stainless Steel: AMP 503-No. 4.

#### **2.19 STAINLESS STEEL SHELVES (TYPE 44)**

- A. Not used.

#### **2.20 STAINLESS STEEL SHELVES, TYPES 45.**

- A. Not used.

#### **2.21 STAINLESS STEEL SHELVES AT WHEELCHAIR LAVATORY**

- A. Side wall mounted:
1. Fabricate to size and shape shown of 1.2 mm (0.0478 inch) thick sheet.
  2. Turn up edges and weld corners closed.
  3. Fabricate brackets and weld to shelf. Drill brackets for 6 mm (1/4 inch) anchor bolts.
- B. Back wall mounted:
1. Fabricate to size and shape shown of plate and tube.
  2. Turn up edges and weld corners of shelf.
  3. Weld tube to back plate and shelf, weld back plate to shelf, filler plate to tube, and corners of shelf with continuous welds.
  4. Drill back plate for 6 mm (1/4 inch) anchor bolts.

### **PART 3 - EXECUTION**

#### **3.1 PREPARATION**

- A. Before starting work notify COR in writing of any conflicts detrimental to installation or operation of units.
- B. Verify with the COR the exact location of accessories.

#### **3.2 INSTALLATION**

- A. Set work accurately, in alignment and where shown. Items shall be plumb, level, free of rack and twist, and set parallel or perpendicular as required to line and plane of surface.
- B. Toggle bolt to steel anchorage plates in frame partitions.
- C. Install accessories in accordance with the manufacturer's printed instructions and ASTM F446.
- D. Install accessories plumb and level and securely anchor to substrate.

- E. Install accessories in a manner that will permit the accessory to function as designed and allow for servicing as required without hampering or hindering the performance of other devices.
- F. Position and install dispensers, and other devices in countertops, clear of drawers, permitting ample clearance below countertop between devices, and ready access for maintenance as needed.
- G. Align mirrors, dispensers and other accessories even and level, when installed in battery.
- H. Install accessories to prevent striking by other moving, items or interference with accessibility.

**3.3 SCHEDULE OF ACCESSORIES**

**3.4 CLEANING**

After installation, clean as recommended by the manufacturer and protect from damage until completion of the project.

- - - E N D - - -

## SECTION 11 31 00 - RESIDENTIAL APPLIANCES

## PART 1 - GENERAL

## 1.1 SECTION REQUIREMENTS

- A. Allowances: See Section 012000 "Price and Payment Procedures" for appliance allowances.
- B. Submittals: Product Data.

## PART 2 - PRODUCTS

## 2.1 RESIDENTIAL APPLIANCES

- A. Regulatory Requirements: Comply with the following:
  - 1. NFPA: Provide electrical appliances listed and labeled as defined in NFPA 70, by a qualified testing agency, and marked for intended location and application.
  - 2. ANSI: Provide gas-burning appliances that comply with ANSI Z21 Series standards.
- B. Accessibility: Where residential appliances are indicated to comply with accessibility requirements, comply with the U.S. Architectural & Transportation Barriers Compliance Board's Accessibility Guidelines.
- C. Refrigerator/Freezer: Freestanding, frost-free cycle-defrost, two-door refrigerator with top-mounted freezer, ABS thermoplastic-copolymer interior cabinet liners.
  - 1. Manufacturers: Subject to compliance with requirements, available manufacturers offering products that may be incorporated into the Work include, but are not limited to the following:
    - a. Amana; a division of Whirlpool Corporation.
    - b. BOSCH Home Appliances.
    - c. Dacor, Inc.
    - d. General Electric Company (GE Appliances).
    - e. KitchenAid; a division of Whirlpool Corporation.
    - f. Maytag; a division of Whirlpool Corporation.
    - g. Samsung.
    - h. Whirlpool Corporation.
  - 2. Color: White
  - 3. Fresh Food Compartment Volume: 15.6 cu. ft. (0.44 cu. m).
  - 4. Freezer Compartment Volume: 5.13 cu. ft. (0.15 cu. m).
  - 5. Shelf Area: Three adjustable glass shelves
  - 6. Options: Ice maker.

7. Energy Performance: Provide appliances that qualify for the EPA/DOE ENERGY STAR product labeling program.

### PART 3 - EXECUTION

#### 3.1 INSTALLATION

- A. Built-in Appliances: Securely anchor to supporting cabinetry or countertops with concealed fasteners. Verify that clearances are adequate for proper functioning and rough openings are completely concealed.
- B. Freestanding Appliances: Place in final locations after finishes have been completed in each area. Verify that clearances are adequate to properly operate equipment.
- C. Test each item of residential appliances to verify proper operation. Make necessary adjustments.
- D. Verify that accessories required have been furnished and installed.

END OF SECTION 113100

**SECTION 12 32 00**  
**MANUFACTURED WOOD CASEWORK**

**PART 1 - GENERAL**

**1.1 DESCRIPTION:**

- A. This section specifies plastic laminate casework as detailed on the construction documents, including related components and accessories required to form integral units. Wood casework items shown on the construction documents, but not specified below are to be included as part of the work under this section, and applicable portions of the specification are to apply to these items.

**1.2 RELATED WORK:**

- A. Sealants: Section 07 92 00, JOINT SEALANTS.  
B. Color of Casework Finish: Section 09 06 00, SCHEDULE OF FINISHES.  
C. Resilient Base: Section 09 65 13, RESILIENT BASE AND ACCESSORIES.  
D. Countertop Construction and Materials and Items Installed in Countertops: Section 12 36 00, COUNTERTOPS.  
E. Plumbing Requirements Related to Casework: Division 22, PLUMBING.  
F. Electrical Lighting and Power Requirements Related to Casework: Division 26, ELECTRICAL.

**1.3 SUBMITTALS:**

- A. Submit in accordance with Section 01 33 23, SHOP DRAWINGS, PRODUCT DATA, AND SAMPLES.  
B. Manufacturer's Literature and Data:  
1. Locks for doors and drawers.  
2. Adhesive cements.  
3. Casework hardware.  
C. Samples:  
1. Plastic laminate.  
D. Shop Drawings (1/2 full size):  
1. Each casework type, showing details of construction, including materials, hardware and accessories.  
2. Fastenings and method of installation.  
E. Certification:  
1. Manufacturer's qualifications specified.  
2. Installer's qualifications specified.



**1.4 QUALITY ASSURANCE:**

- A. Approval by COR is required of manufacturer and installer based upon certification of qualifications specified.
- B. Manufacturer’s qualifications:
  - 1. Manufacturer is regularly engaged in design and manufacture of modular plastic laminate casework, casework components and accessories of scope and type similar to indicated requirements for a period of not less than five (5) years.
  - 2. Manufacturer has successfully completed at least three (3) projects of scope and type similar to indicated requirements.
  - 3. Submit manufacturer’s qualifications and list of projects, including owner contact information.
- C. Installer Qualifications:
  - 1. Installer has completed at least three (3) projects in last five (5) years in which these products were installed.
  - 2. Submit installer qualifications.

**1.5 WARRANTY:**

- A. Construction Warranty: Comply with FAR clause 52.246-21 “Warranty of Construction”.
- B. Manufacturer Warranty: Manufacturer provide a standard manufacturer warranty from date of installation and final acceptance by the Government. Submit manufacturer warranty.

**1.6 APPLICABLE PUBLICATIONS:**

- A. The publications listed below form a part of this specification to the extent referenced. The publications are referenced in the text by basic designation only.
- B. ASTM International (ASTM):
  - A240/A240M-14.....Chromium and Chromium-Nickel Stainless Steel Plate, Sheet, and Strip for Pressure Vessels and for General Applications
  - A1008/A1008M-13.....Steel, Sheet, Cold-Rolled, Carbon, Structural, High Strength Low Alloy
  - C1036-11E1(R2012).....Flat Glass
- C. Builders Hardware Manufacturers Association (BHMA):
  - A156.1-13.....Butts and Hinges
  - A156.9-10.....Cabinet Hardware
  - A156.5-14.....Auxiliary Locks and Associated Products
  - A156.11-14.....Cabinet Locks

- D. Composite Panel Association (CPA):
  - A208.1-09.....Particleboard
  - A208.2-09.....Medium Density Fiberboard (MDF) for Interior Applications
- E. U.S. Department of Commerce Product Standards (Prod. Std):
  - PS 1-09.....Construction and Industrial Plywood
- F. Hardwood, Plywood and Veneer Association (HPVA):
  - HP-1-09.....Hardwood and Decorative Plywood
- G. Architectural Woodwork Institute (AWI):
  - Architectural Woodwork Standards, Edition 2 Certification Program - 2014
- H. American Society of Mechanical Engineers (ASME):
  - A112.18.1-12.....Plumbing Fixture Fittings
- I. National Electrical Manufacturers Association (NEMA):
  - LD 3-05.....High Pressure Decorative Laminates
- J. Underwriters Laboratories Inc. (UL):
  - 437-08(R2013).....Key Locks
- K. Scientific Equipment and Furniture Association (SEFA):
  - 2.3-10.....Installation of Scientific Laboratory Furniture and Equipment

**PART 2 - PRODUCTS**

**2.1 PLYWOOD, HARDWOOD FACE VENEER:**

- A. Not used.

**2.2 PLASTIC LAMINATE:**

- A. NEMA LD 3.
- B. Exposed decorative surfaces, both sides of cabinet doors, and for items having plastic laminate finish. General purpose Type HGL.
- C. Cabinet Interiors Including Shelving: Both of following options to comply with NEMA LD 3 as a minimum.
  - 1. White melamine
- D. Backing sheet on bottom of plastic laminate covered wood tops. Backer Type BKL.
- E. Post Forming Fabrication, Decorative Surface: Post forming Type HGP.

**2.3 PLYWOOD, SOFTWOOD:**

- A. Prod. Std. PS1, five (5) ply construction from 13 mm to 28 mm (1/2 inch to 1-1/8 inch) thickness, and seven (7) ply for 31 mm (1 1/4 inch) thickness.

**2.4 PARTICLEBOARD:**

- A. CPA A208.1, Type 1, Grade M or medium density.

**2.5 MEDIUM DENSITY FIBERBOARD (MDF):**

- A. Fully waterproof bond conforming to CPA A208.1 and CPA A208.2.

**2.6 GLASS:**

- A. Not used.

**2.7 HARDWARE:**

A. Cabinet Locks:

- 1. Not used.

B. Hinged Doors:

- 1. Provide doors 915 mm (36 inches) and more in height with three (3) hinges and doors less than 915 mm (36 inches) in height is to have two (2) hinges. Each door is to close against two (2) rubber bumpers.
- 2. Concealed Hinges: BHMA A156.9, Type B01602, 120 degrees of opening.
- 3. Fasteners: Provide full thread wood screws to fasten hinge leaves to door and cabinet frame. Finish screws to match finish of hinges.

C. Door Catches:

- 1. Not used.

D. Drawer and Door Pulls:

- 1. Doors and drawers to have 4" wire pulls, satin nickel finish

E. Drawer Slides:

- 1. Full extension steel slides with nylon ball-bearing rollers.
- 2. Slides to have positive stop.
- 3. Equip drawers with rubber bumpers.

F. Sliding Doors:

- 1. Not used.

G. Shelf Standards (Except For Fixed Shelves):

- 1. Bright zinc-plated steel for recessed mounting with screws, 16 mm (5/8 inch) wide by 5 mm (3/16 inch) high providing 13 mm (1/2 inch) adjustment, complete with shelf supports.

H. Gate Bolt:

- 1. Not used.

I. Hinged Gates:

- 1. Not used.

**2.8 MANUFACTURED PRODUCTS:**

- A. When two (2) or more units are required, use products of one (1) manufacturer.
- B. Manufacturer of casework assemblies is to assume complete responsibility for the final assembled unit.
- C. Provide products of a single manufacturer for parts which are alike.

**2.9 FABRICATION:**

- A. Casework to be of the flush overlay, to match existing design and, except as otherwise specified, be of Premium Grade construction and of component thickness in conformance with AWI Quality Standards.
- B. Fabricate casework of plastic laminated covered plywood or particleboard as follows:
  - 1. Where shown, doors, drawers all semi-concealed surfaces to be plastic laminated.
- C. Provide plastic laminate sloping tops for casework where shown on construction drawings.
- D. Support Members for Tops of Tables and Countertops:
  - 1. Not used.
- E. Legs For Counters:
  - 1. Not used.

**2.10 PRODUCTS OF OTHER COMPONENTS DIRECTLY RELATED TO CASEWORK:**

- A. Refer to Section 07 92 00, JOINT SEALANTS for work related to sealants used in conjunction with joints of countertops, casework systems, and adjacent materials.
- B. Refer to Section 09 65 13, RESILIENT BASE AND ACCESSORIES for work related to rubber base adhered to casework systems.
- C. Refer to Section 12 36 11, COUNTERTOPS for work related to molded resin
- D. Refer to Section 12 36 11, COUNTERTOPS for work related to and integral with countertop systems such as pegboards, funnel and graduate racks.
- E. Refer to Division 22, PLUMBING for the following work related to casework systems:
  - 1. Sinks, faucets and other plumbing service fixtures, venting, and piping systems.
  - 2. Compressed air, gas, vacuum and piping systems.
- F. Refer to Division 26, ELECTRICAL for the following work related to casework systems:
  - 1. Connections and wiring devices.

2. Connections and lighting fixtures except when factory installed by the manufacturer.

### **PART 3 - EXECUTION**

#### **3.1 COORDINATION:**

- A. Begin only after work of other trades is complete, including wall and floor finish completed, ceilings installed, light fixtures and diffusers installed and connected and area free of trash and debris.
- B. Verify location and size of mechanical and electrical services as required and perform cutting of components of work installed by other trades.
- C. Verify reinforcement of walls and partitions for support and anchorage of casework.
- D. Coordinate with other Divisions and Sections of the specification for work related to installation of casework systems to avoid interference and completion of service connections.

#### **3.2 INSTALLATION:**

- A. Install casework in accordance with manufacturer's written instructions.
  1. Install in available space; arranged for safe and convenient operation and maintenance.
  2. Align cabinets for flush joints except where shown otherwise.
  3. Install with bottom of wall cabinets in alignment and tops of base cabinets aligned level, plumb, true, and straight to a tolerance of 3.2 mm in 2438 mm (1/8 inch in 96 inches).
  4. Install corner cabinets with hinges on corner side with filler or spacers sufficient to allow opening of drawers.
- B. Support Rails:
  1. Install true to horizontal at heights shown on construction documents; maximum tolerance for uneven floors is plus or minus 13 mm (1/2 inch).
  2. Shim as necessary to accommodate variations in wall surface not exceeding 5 mm (3/16 inch) at fastener.
- C. Wall Strips:
  1. Install true to vertical and spaced as shown on construction documents.
  2. Align slots to assure that hanging units will be level.
- D. Plug Buttons:

1. Install plug buttons in predrilled or prepunched perforations not used.
  2. Use chromium plate plug buttons or buttons finish to match adjacent surfaces.
- E. Seal junctures of casework systems with mildew-resistant silicone sealants as specified in Section 07 92 00, JOINT SEALANTS.

### **3.3. CLOSURES AND FILLER PLATES:**

- A. Close openings larger than 6 mm (1/4 inch) wide between cabinets and adjacent walls with flat, steel closure strips, scribed to required contours, or machined formed steel fillers with returns, and secured with sheet metal screws to tubular or channel members of units, or bolts where exposed on inside.
- B. Where ceilings interfere with installation of sloping tops, omit sloping tops and provide flat steel filler plates.
- C. Secure filler plates to casework top members, unless shown otherwise on construction documents.
- D. Secure filler plates more than 152 mm (6 inches) in width top edge to a continuous 25 x 25 mm (1 x 1 inch) 0.889 mm (1/16 inch) thick steel formed steel angle with screws.
- E. Anchor angle to ceiling with toggle bolts.
- F. Install closure strips at exposed ends of pipe space and offset opening into concealed space.
- G. Finish closure strips and fillers with same finishes as cabinets.

### **3.4 FASTENINGS AND ANCHORAGE:**

- A. Do not anchor to wood ground strips.
- B. Provide hat shape metal spacers where fasteners span gaps or spaces.
- C. Use 6 mm (1/4 inch) diameter toggle or expansion bolts, or other appropriate size and type fastening device for securing casework to walls or floor. Use expansion bolts shields having holding power beyond tensile and shear strength of bolt and breaking strength of bolt head.
- D. Use 6 mm (1/4 inch) diameter hex bolts for securing cabinets together.
- E. Use 6 mm (1/4 inch) by minimum 38 mm (1-1/2 inch) length lag bolt anchorage to wood blocking for concealed fasteners.
- F. Use not less than No. 12 or 14 wood screws with not less than 38 mm (1-1/2 inch) penetration into wood blocking.
- G. Space fastening devices 305 mm (12 inches) on center with minimum of three (3) fasteners in 915 or 1220 mm (3 or 4 foot) unit width.

- H. Anchor floor mounted cabinets with a minimum of four (4) bolts through corner gussets. Anchor bolts may be combined with or separate from leveling device.
- I. Secure cabinets in alignment with hex bolts or other internal fastener devices removable from interior of cabinets without special tools. Do not use fastener devices which require removal of tops for access.
- J. Where units abut end to end, anchor together at top and bottom of sides at front and back. Where units are back to back, anchor backs together at corners with hex bolts placed inconspicuously inside casework.
- K. Where type, size, or spacing of fastenings is not shown on construction documents or specified, show on shop drawings proposed fastenings and method of installation.

**3.5 ADJUSTMENTS:**

- A. Adjust equipment to insure proper alignment and operation.
- B. Replace or repair damaged or improperly operating materials, components or equipment.

**3.6 CLEANING:**

- A. Immediately following installation, clean each item, removing finger marks, soil and foreign matter.
- B. Remove from job site trash, debris and packing materials.
- C. Leave installed areas clean of dust and debris.

**3.7 INSTRUCTIONS:**

- A. Provide operational and cleaning manuals and verbal instructions in accordance with Article INSTRUCTIONS, SECTION 01 00 00, GENERAL REQUIREMENTS.
- B. Provide in service training both prior to and after facility opening. Coordinate in service activities with COR.
- C. Commencing at least seven (7) days prior to opening of facility, provide one (1) four (4) hour day of on-site orientation and technical instruction on use and cleaning procedures application to products and systems specified herein.

- - - E N D - - -

**SECTION 12 36 00  
COUNTERTOPS**

**PART 1 - GENERAL**

**1.1 DESCRIPTION**

A. This section specifies casework countertops.

**1.2 RELATED WORK**

A. Color and patterns of plastic laminate: SECTION 09 06 00, SCHEDULE FOR FINISHES.

B. DIVISION 22, PLUMBING.

C. DIVISION 26, ELECTRICAL.

**1.3 SUBMITTALS**

A. Submit in accordance with SECTION 01 33 23, SHOP DRAWINGS, PRODUCT DATA, AND SAMPLES.

B. Shop Drawings

1. Show dimensions of section and method of assembly.

2. Show details of construction at a scale of ½ inch to a foot.

C. Samples:

1. 150 mm (6 inch) square samples each top.

2. Front edge, back splash, end splash and core with surface material and booking.

**1.4 APPLICABLE PUBLICATIONS**

A. Publications listed below form a part of this specification to the extent referenced. Publications are referenced in the text by the basic designation only.

B. American Hardboard Association (AHA):

A135.4-95.....Basic Hardboard

C. Composite Panel Association (CPA):

A208.1-09.....Particleboard

D. American Society of Mechanical Engineers (ASME):

A112.18.1-12.....Plumbing Supply Fittings

A112.1.2-12.....Air Gaps in Plumbing System

A112.19.3-08(R2004).....Stainless Steel Plumbing Fixtures (Designed for Residential Use)

E. American Society for Testing and Materials (ASTM):

A167-99 (R2009).....Stainless and Heat-Resisting Chromium-Nickel Steel Plate, Sheet and Strip



- A1008-10.....Steel, Sheet, Cold-Rolled, Carbon, Structural,  
High Strength, Low Alloy
- D256-10.....Pendulum Impact Resistance of Plastic
- D570-98(R2005).....Water Absorption of Plastics
- D638-10.....Tensile Properties of Plastics
- D785-08.....Rockwell Hardness of Plastics and Electrical  
Insulating Materials
- D790-10.....Flexural Properties of Unreinforced and  
Reinforced Plastics and Electrical Insulating  
Materials
- D4690-99(2005).....Urea-Formaldehyde Resin Adhesives
- F. Federal Specifications (FS):
  - A-A-1936.....Adhesive, Contact, Neoprene Rubber
- G. U.S. Department of Commerce, Product Standards (PS):
  - PS 1-95.....Construction and Industrial Plywood
- H. National Electrical Manufacturers Association (NEMA):
  - LD 3-05.....High Pressure Decorative Laminates

**PART 2 - PRODUCTS**

**2.1 MATERIALS**

- A. Plastic Laminate: NEMA LD 3.
  - 1. Not used.
  - 3. Chemical Resistant Surfaces
    - a. Not used.
- B. Molded Resin:
  - 1. Non-glare epoxy resin or furan resin compounded and cured for  
minimum physical properties specified:

Flexural strength	70 MPa (10,000 psi)	ASTM D790
Rockwell hardness	105	ASTM D785
Water absorption, 14 hours (weight)	.01%	ASTM D570

- 2. Material of uniform mixture throughout.
- C. Stainless Steel: Not used.
- D. Sheet Steel: Not used.
- E. Particleboard: Not used.
- F. Plywood: Not used.
- G. Hardwood Countertop: Not used.

H. Hardboard: Not used.

I. Adhesive

1. Per the manufacturer.

J. Fasteners:

1. Metals used for welding same metal as materials joined.

2. Use studs, bolts, spaces, threaded rods with nuts or screws suitable for materials being joined with metal splice plates, channels or other supporting shape.

K. Solid Polymer Material:

1. Not used.

L. Laminar Flow Control Device

1. Not used.

## **2.2 SINKS**

A. Molded Resin:

1. Not used.

B. Stainless Steel:

1. ANSI/ASME A112.19.3, Type 304.

2. Self rim for plastic laminate or similar tops with concealed fasteners.

3. Not used.

4. Ledge back or ledge sides with holes to receive required fixtures when mounted on countertop.

5. Apply fire resistant sound deadening material to underside.

C. Sinks of Methyl Methacrylic Polymer:

1. Minimum 19 mm (3/4 inch) thick, cast into bowl shape with overflow to drain.

2. Provide for underhung installation to countertop.

3. Provide openings for drain.

## **2.3 TRAPS AND FITTINGS**

A. Material as specified in DIVISION 22, PLUMBING.

## **2.4 WATER FAUCETS**

A. Material as specified in DIVISION 22, PLUMBING.

## **2.5 FUEL GAS, LABORATORY AIR AND LABORATORY VACUUM FIXTURES**

A. Not used.

## **2.6 FIXTURE IDENTIFICATION**

A. Code fixtures with full view plastic index buttons.

B. Use following colors and codes:

SERVICE	COLOR	CODE	COLOR OF LETTERS
Cold Water	Dark Green	CW	White
Hot Water	Red	HW	White
Laboratory Air	Orange	AIR	Black
Fuel Gas	Dark Blue	GAS	White
Laboratory Vacuum	Yellow	VAC	Black
Distilled Water	White	DW	Black
Deionized Water	White	DI	Black
Oxygen	Light Green	OXY	White
Hydrogen	Pink	H	Black
Nitrogen	Gray	N	Black
All Other Gases	Light Blue	CHEM.SYM.	Black

## 2.7 ELECTRICAL RECEPTACLES

A. Hospital grade per electrical specifications.

## 2.8 ELECTRIC DROP-IN HOTPLATE (RANGE) UNITS

A. Not used.

## 2.9 FILM VIEWER

A. Not used.

## 2.10 COUNTERTOPS

- A. Fabricate in largest sections practicable.
- B. Fabricate with joints flush on top surface.
- C. Fabricate countertops to overhang front of cabinets and end of assemblies 25 mm (one inch) except where against walls or cabinets.
- D. Provide 1 mm (0.039 inch) thick metal plate connectors or fastening devices (except epoxy resin tops).
- E. Join edges in a chemical resistant waterproof cement or epoxy cement, except weld metal tops.
- F. Fabricate with end splashes where against walls or cabinets.
- G. Splash Backs and End Splashes:
  1. Not less than 19 mm (3/4 inch) thick.
  2. Height 100 mm (4 inches) unless noted otherwise.
  3. Laboratories and pharmacy heights or where fixtures or outlets occur: Not less than 150 mm (6 inches) unless noted otherwise.
  4. Fabricate epoxy splash back in maximum lengths practical of the same material.

- H. Drill or cutout for sinks, and penetrations.
  - 1. Accurately cut for size of penetration.
  - 2. Cutout for VL 81 photographic enlarger cabinet.
    - a. Finish cutout to fit flush with vertical side of cabinet, allowing adjustable shelf to fit into cutout space of cabinet at counter top level. Finish cutout surface as an exposed edge.
    - b. Provide braces under enlarger space to support not less than 45 kg (100 pounds) centered on opening side along backsplash.
- I. Plastic Laminate Countertops:
  - 1. Not used.
- J. Metal Counter Tops:
  - 1. Not used.
- K. Molded Resin Tops:
  - 1. Molded resin with drip groove cut on underside of overhanging edge.
  - 2. Finish thickness of top minimum 25 mm (1 inch).
  - 3. Joints: Epoxy Type.
  - 4. Secure reagent shelves to counter tops with fasteners from underside and seal seam.
- L. Maple tops:
  - 1. Not used.
- M. Laboratory Shelf 200 mm (8 inches) deep:
  - 1. Not used.
- N. Laboratory Shelf with Funnel:
  - 1. Not used.
- O. Laboratory Shelf 254 mm (10 inch deep):
  - 1. Not used.
- P. Pegboards:
  - 1. Not used.
- Q. Methyl Methacrylic Polymer Tops:
  - 1. Not used.
- R. Counter Tops for Interchangeable Furniture:
  - 1. Not used.

### **PART 3 - EXECUTION**

#### **3.1 INSTALLATION**

- A. Before installing countertops verify that wall surfaces have been finished as specified and that mechanical and electrical service locations are as required.

- B. Secure countertops to supporting rails of cabinets with metal fastening devices, or screws through pierced slots in rails.
  - 1. Where type, size or spacing of fastenings is not shown or specified, submit shop drawings showing proposed fastenings and method of installation.
  - 2. Use round head bolts or screws.
  - 3. Use epoxy or silicone to fasten the epoxy resin countertops to the cabinets.
- C. Rubber Moldings:
  - 1. Not used.
- D. Sinks
  - 1. Install molded resin sinks with epoxy compound to form watertight seal with underside of molded resin top.
    - a. Install sink with not less than two channel supports with threaded rods and nuts at each end, expansion bolted to molded resin top.
    - b. Design support for a twice the full sink weight.
    - c. Install with overflow standpipes.
- E. Faucets, Fixtures, and Outlets:
  - 1. Seal opening between fixture and top.
  - 2. Secure to top with manufacturers standard fittings.
- F. Range Tops, Electrical Outlets, Film Viewer:
  - 1. Not used.

**3.2 PROTECTION AND CLEANING**

- A. Tightly cover and protect against dirt, water, and chemical or mechanical injury.
- B. Clean at completion of work.

- - - E N D - - -

**SECTION 21 13 13**  
**WET-PIPE SPRINKLER SYSTEMS**

**PART 1 - GENERAL**

**1.1 DESCRIPTION**

- A. Design, installation and testing shall be in accordance with NFPA 13.
- B. The design and installation of a hydraulically calculated automatic wet-pipe system complete and ready for operation.
- C. Modification of the existing sprinkler system as indicated on the drawings and as further required by these specifications.

**1.2 RELATED WORK**

- A. Section 01 33 23, SHOP DRAWINGS, PRODUCT DATA, AND SAMPLES.
- B. Section 07 84 00, FIRESTOPPING.

**1.3 DESIGN CRITERIA**

- A. Design Basis Information: Provide design, materials, equipment, installation, inspection, and testing of the automatic sprinkler system in accordance with the requirements of NFPA 13.
  - 1. Perform hydraulic calculations in accordance with NFPA 13 utilizing the Area/Density method. Do not restrict design area reductions permitted for using quick response sprinklers throughout by the required use of standard response sprinklers in the areas identified in this section.
  - 2. Sprinkler Protection: Sprinkler hazard classifications shall be in accordance with NFPA 13. The hazard classification examples of uses and conditions identified in the Annex of NFPA 13 shall be mandatory for areas not listed below. Request clarification from the Government for any hazard classification not identified. To determining spacing and sizing, apply the following coverage classifications:
    - a. Light Hazard Occupancies: Patient care, treatment, and customary access areas.
    - b. Ordinary Hazard Group 1 Occupancies: Laboratories, Mechanical Equipment Rooms, Transformer Rooms, Electrical Switchgear Rooms, Electric Closets, and Repair Shops.

**1.4 SUBMITTALS**

- A. Submit as one package in accordance with Section 01 33 23, SHOP DRAWINGS, PRODUCT DATA, AND SAMPLES. Prepare detailed working drawings

that are signed by a NICET Level III or Level IV Sprinkler Technician or stamped by a Registered Professional Engineer licensed in the field of Fire Protection Engineering. As the Government review is for technical adequacy only, the installer remains responsible for correcting any conflicts with other trades and building construction that arise during installation. Partial submittals will not be accepted. Material submittals shall be approved prior to the purchase or delivery to the job site. Suitably bind submittals in notebooks or binders and provide an index referencing the appropriate specification section. In addition to the hard copies, provide submittal items in Paragraphs 1.4(A)1 through 1.4(A)5 electronically in pdf format on a compact disc or as directed by the COR. Submittals shall include, but not be limited to, the following:

1. Qualifications:

- a. Provide a copy of the installing contractors fire sprinkler and state contractor's license.
  - b. Provide a copy of the NICET certification for the NICET Level III or Level IV Sprinkler Technician who prepared and signed the detailed working drawings unless the drawings are stamped by a Registered Professional Engineer licensed in the field of Fire Protection Engineering.
  - c. Provide documentation showing that the installer has been actively and successfully engaged in the installation of commercial automatic sprinkler systems for the past ten years.
2. Drawings: Submit detailed 1:100 (1/8 inch) scale (minimum) working drawings conforming to the Plans and Calculations chapter of NFPA 13. Drawings shall include graphical scales that allow the user to determine lengths when the drawings are reduced in size. Include a plan showing the piping to the water supply test location.
3. Manufacturer's Data Sheets: Provide data sheets for all materials and equipment proposed for use on the system. Include listing information and installation instructions in data sheets. Where data sheets describe items in addition to those proposed to be used for the system, clearly identify the proposed items on the sheet.
4. Calculation Sheets:
- a. Submit hydraulic calculation sheets in tabular form conforming to the requirements and recommendations of the Plans and Calculations chapter of NFPA 13.

5. Final Document Submittals: Provide as-built drawings, testing and maintenance instructions in accordance with the requirements in Section 01 33 23, SHOP DRAWINGS, PRODUCT DATA, AND SAMPLES. In addition, submittals shall include, but not be limited to, the following:
- a. A complete set of as-built drawings showing the installed system with the specific interconnections between the system switches and the fire alarm equipment. Provide a complete set in the formats as follows. Submit items 2 and 3 below on a compact disc or as directed by the COR.
    - 1) One full size (or size as directed by the COR) printed copy.
    - 2) One complete set in electronic pdf format.
    - 3) One complete set in AutoCAD format or a format as directed by the COR.
  - b. Material and Testing Certificate: Upon completion of the sprinkler system installation or any partial section of the system, including testing and flushing, provide a copy of a completed Material and Testing Certificate as indicated in NFPA 13. Certificates shall be provided to document all parts of the installation.
  - c. Operations and Maintenance Manuals that include step-by-step procedures required for system startup, operation, shutdown, and routine maintenance and testing. The manuals shall include the manufacturer's name, model number, parts list, and tools that should be kept in stock by the owner for routine maintenance, including the name of a local supplier, simplified wiring and controls diagrams, troubleshooting guide, and recommended service organization, including address and telephone number, for each item of equipment.
  - d. One paper copy of the Material and Testing Certificates and the Operations and Maintenance Manuals above shall be provided in a binder. In addition, these materials shall be provided in pdf format on a compact disc or as directed by the COR.
  - e. Provide one additional copy of the Operations and Maintenance Manual covering the system in a flexible protective cover and mount in an accessible location adjacent to the riser or as directed by the COR.



**1.5 QUALITY ASSURANCE**

- A. Installer Reliability: The installer shall possess a valid State of Kansas fire sprinkler contractor's license. The installer shall have been actively and successfully engaged in the installation of commercial automatic sprinkler systems for the past ten years.
- B. Materials and Equipment: All equipment and devices shall be of a make and type listed by UL or approved by FM, or other nationally recognized testing laboratory for the specific purpose for which it is used. All materials, devices, and equipment shall be approved by the VA. All materials and equipment shall be free from defect. All materials and equipment shall be new unless specifically indicated otherwise on the contract drawings.

**1.6 APPLICABLE PUBLICATIONS**

- A. The publications listed below form a part of this specification to the extent referenced. The publications are referenced in the text by the basic designation only.
- B. National Fire Protection Association (NFPA):
  - 13-13.....Installation of Sprinkler Systems
  - 25-14.....Inspection, Testing, and Maintenance of Water-Based Fire Protection Systems
  - 101-15.....Life Safety Code
  - 170-15.....Fire Safety Symbols
- C. Underwriters Laboratories, Inc. (UL):
  - Fire Protection Equipment Directory (2011)
- D. Factory Mutual Engineering Corporation (FM):
  - Approval Guide

**PART 2 - PRODUCTS**

**2.1 PIPING & FITTINGS**

- A. Piping and fittings for private underground water mains shall be in accordance with NFPA 13.
  - 1. Pipe and fittings from inside face of building 300 mm (12 in.) above finished floor to a distance of approximately 1500 mm (5 ft.) outside building: Ductile Iron, flanged fittings and 316 stainless steel bolting.
- B. Piping and fittings for sprinkler systems shall be in accordance with NFPA 13.
  - 1. Plain-end pipe fittings with locking lugs or shear bolts are not permitted.

2. Piping sizes 50 mm (2 inches) and smaller shall be black steel Schedule 40 with threaded end connections.
3. Piping sizes 65 mm (2 ½ inches) and larger shall be black steel Schedule 10 with grooved connections. Grooves in Schedule 10 piping shall be rolled grooved only.
4. Use nonferrous piping in MRI Scanning Rooms.
5. Plastic piping shall not be permitted except for drain piping.
6. Flexible sprinkler hose shall be FM Approved and limited to hose with threaded end fittings with a minimum inside diameter or 1-inch and a maximum length of 6-feet.

## **2.2 SPRINKLERS**

- A. All sprinklers shall be FM approved quick response except "institutional" type sprinklers shall be permitted to be UL Listed quick response. Provide FM approved quick response sprinklers in all areas, except that standard response sprinklers shall be provided in freezers, refrigerators, elevator hoistways, elevator machine rooms, and generator rooms.
- B. Temperature Ratings: In accordance with NFPA 13 except that sprinklers in elevator shafts and elevator machine rooms shall be no less than intermediate temperature rated and sprinklers in generator rooms shall be no less than high temperature rated.
- C. Provide sprinkler guards in accordance with NFPA 13 and when the elevation of the sprinkler head is less than 7 feet 6 inches above finished floor. The sprinkler guard shall be UL listed or FM approved for use with the corresponding sprinkler.

## **2.3 PIPE HANGERS, SUPPORTS AND RESTRAINT OF SYSTEM PIPING**

Pipe hangers, supports, and restraint of system piping shall be in accordance with NFPA 13.

## **PART 3 - EXECUTION**

### **3.1 INSTALLATION**

- A. Installation shall be accomplished by the licensed contractor. Provide a qualified technician, experienced in the installation and operation of the type of system being installed, to supervise the installation and testing of the system.
- B. Installation of Piping: Accurately cut pipe to measurements established by the installer and work into place without springing or forcing. In any situation where bending of the pipe is required, use a standard pipe-bending template. Concealed piping in spaces that have finished

ceilings. Where ceiling mounted equipment exists, such as in operating and radiology rooms, install sprinklers so as not to obstruct the movement or operation of the equipment. Sidewall heads may need to be utilized. In stairways, locate piping as near to the ceiling as possible to prevent tampering by unauthorized personnel and to provide a minimum headroom clearance of 2250 mm (seven feet six inches). Piping shall not obstruct the minimum means of egress clearances required by NFPA 101. Pipe hangers, supports, and restraint of system piping, and seismic bracing shall be installed accordance with NFPA 13.

- C. Drains: Provide drips and drains, including low point drains, in accordance with NFPA 13. Pipe drains to discharge at safe points outside of the building or to sight cones attached to drains of adequate size to readily carry the full flow from each drain under maximum pressure. Do not provide a direct drain connection to sewer system or discharge into sinks. Install drips and drains where necessary and required by NFPA 13. The drain piping shall not be restricted or reduced and shall be of the same diameter as the drain collector.
- D. Inspector's Test Connection: Install and supply in accordance with NFPA 13, locate in a secured area, and discharge to the exterior of the building.
- E. Affix cutout disks, which are created by cutting holes in the walls of pipe for flow switches and non-threaded pipe connections to the respective waterflow switch or pipe connection near to the pipe from where they were cut.
- F. Provide escutcheon plates for exposed piping passing through walls, floors or ceilings.
- G. Clearances: For systems requiring seismic protection, piping that passes through floors or walls shall have penetrations sized 50 mm (2 inches) nominally larger than the penetrating pipe for pipe sizes 25 mm (1 inch) to 90 mm (3 ½ inches) and 100 mm (4 inches) nominally larger for penetrating pipe sizes 100 mm (4 inches) and larger.
- H. Sleeves: Provide for pipes passing through masonry or concrete. Provide space between the pipe and the sleeve in accordance with NFPA 13. Seal this space with a UL Listed through penetration fire stop material in accordance with Section 07 84 00, FIRESTOPPING. Where core drilling is used in lieu of sleeves, also seal space. Seal penetrations of walls,

floors and ceilings of other types of construction, in accordance with Section 07 84 00, FIRESTOPPING.

- I. Firestopping shall be provided for all penetrations of fire resistance rated construction. Firestopping shall comply with Section 07 84 00, FIRESTOPPING.
- J. Repairs: Repair damage to the building or equipment resulting from the installation of the sprinkler system by the installer at no additional expense to the Government.
- K. Interruption of Service: There shall be no interruption of the existing sprinkler protection, water, electric, or fire alarm services without prior permission of the Contracting Officer. Contractor shall develop an interim fire protection program where interruptions involve occupied spaces. Request in writing at least one week prior to the planned interruption.

**3.2 INSPECTION AND TEST**

- A. Preliminary Testing: Flush newly installed systems prior to performing hydrostatic tests in order to remove any debris which may have been left as well as ensuring piping is unobstructed. Hydrostatically test system, including the fire department connections, as specified in NFPA 13, in the presence of the Contracting Officers Representative (COR) or his designated representative.
- B. Final Inspection and Testing: Subject system to tests in accordance with NFPA 13, and when all necessary corrections have been accomplished, advise COR to schedule a final inspection and test. Furnish all instruments, labor and materials required for the tests and provide the services of the installation foreman or other competent representative of the installer to perform the tests. Correct deficiencies and retest system as necessary, prior to the final acceptance. Include the operation of all features of the systems under normal operations in test

- - - E N D - - -

**SECTION 22 05 11  
COMMON WORK RESULTS FOR PLUMBING**

**PART 1 - GENERAL**

**1.1 DESCRIPTION**

- A. The requirements of this Section shall apply to all sections of Division 22.
- B. Definitions:
  - 1. Exposed: Piping and equipment exposed to view in finished rooms.
- C. Abbreviations/Acronyms:
  - 1. ABS: Acrylonitrile Butadiene Styrene
  - 2. AC: Alternating Current
  - 3. ACR: Air Conditioning and Refrigeration
  - 4. AI: Analog Input
  - 5. AISI: American Iron and Steel Institute
  - 6. AO: Analog Output
  - 7. AWG: American Wire Gauge
  - 8. BACnet: Building Automation and Control Network
  - 9. BAG: Silver-Copper-Zinc Brazing Alloy
  - 10. BAS: Building Automation System
  - 11. BCuP: Silver-Copper-Phosphorus Brazing Alloy
  - 12. BSG: Borosilicate Glass Pipe
  - 13. CDA: Copper Development Association
  - 14. C: Celsius
  - 15. CLR: Color
  - 16. CO: Carbon Monoxide
  - 17. COR: Contracting Officer's Representative
  - 18. CPVC: Chlorinated Polyvinyl Chloride
  - 19. CR: Chloroprene
  - 20. CRS: Corrosion Resistant Steel
  - 21. CWP: Cold Working Pressure
  - 22. CxA: Commissioning Agent
  - 23. db(A): Decibels (A weighted)
  - 24. DDC: Direct Digital Control
  - 25. DI: Digital Input
  - 26. DISS: Diameter Index Safety System
  - 27. DO: Digital Output
  - 28. DVD: Digital Video Disc
  - 29. DN: Diameter Nominal

30. DWV: Drainage, Waste and Vent
31. ECC: Engineering Control Center
32. EPDM: Ethylene Propylene Diene Monomer
33. EPT: Ethylene Propylene Terpolymer
34. ETO: Ethylene Oxide
35. F: Fahrenheit
36. FAR: Federal Acquisition Regulations
37. FD: Floor Drain
38. FED: Federal
39. FG: Fiberglass
40. FNPT: Female National Pipe Thread
41. FPM: Fluoroelastomer Polymer
42. GPM: Gallons Per Minute
43. HDPE: High Density Polyethylene
44. Hg: Mercury
45. HOA: Hands-Off-Automatic
46. HP: Horsepower
47. HVE: High Volume Evacuation
48. ID: Inside Diameter
49. IPS: Iron Pipe Size
50. Kg: Kilogram
51. kPa: Kilopascal
52. lb: Pound
53. L/s: Liters Per Second
54. L/min: Liters Per Minute
55. MAWP: Maximum Allowable Working Pressure
56. MAX: Maximum
57. MED: Medical
58. m: Meter
59. MFG: Manufacturer
60. mg: Milligram
61. mg/L: Milligrams per Liter
62. ml: Milliliter
63. mm: Millimeter
64. MIN: Minimum
65. NF: Oil Free Dry (Nitrogen)
66. NPTF: National Pipe Thread Female
67. NPS: Nominal Pipe Size

68. NPT: Nominal Pipe Thread
69. OD: Outside Diameter
70. OSD: Open Sight Drain
71. OS&Y: Outside Stem and Yoke
72. OXY: Oxygen
73. PBPU: Prefabricated Bedside Patient Units
74. PH: Power of Hydrogen
75. PLC: Programmable Logic Controllers
76. PP: Polypropylene
77. PPM: Parts per Million
78. PSIG: Pounds per Square Inch
79. PTFE: Polytetrafluoroethylene
80. PVC: Polyvinyl Chloride
81. PVDF: Polyvinylidene Fluoride
82. RAD: Radians
83. RO: Reverse Osmosis
84. RPM: Revolutions Per Minute
85. RTRP: Reinforced Thermosetting Resin Pipe
86. SCFM: Standard Cubic Feet Per Minute
87. SDI: Silt Density Index
88. SPEC: Specification
89. SPS: Sterile Processing Services
90. STD: Standard
91. SUS: Saybolt Universal Second
92. SWP: Steam Working Pressure
93. TEFC: Totally Enclosed Fan-Cooled
94. TFE: Tetrafluoroethylene
95. THHN: Thermoplastic High-Heat Resistant Nylon Coated Wire
96. THWN: Thermoplastic Heat & Water Resistant Nylon Coated Wire
97. T/P: Temperature and Pressure
98. USDA: U.S. Department of Agriculture
99. V: Volt
100. VAC: Vacuum
101. VA: Veterans Administration
102. VAMC: Veterans Administration Medical Center
103. VAC: Voltage in Alternating Current
104. WAGD: Waste Anesthesia Gas Disposal
105. WOG: Water, Oil, Gas

**1.2 RELATED WORK**

- A. Section 01 00 00, GENERAL REQUIREMENTS.
- B. Section 01 33 23, SHOP DRAWINGS, PRODUCT DATA, AND SAMPLES.
- C. Section 01 91 00, GENERAL COMMISSIONING REQUIREMENTS.
- D. Section 22 07 11, PLUMBING INSULATION.

**1.3 APPLICABLE PUBLICATIONS**

- A. The publications listed below shall form a part of this specification to the extent referenced. The publications are referenced in the text by the basic designation only.
- B. American Society of Mechanical Engineers (ASME):
  - ASME Boiler and Pressure Vessel Code -
  - BPVC Section IX-2013....Welding, Brazing, and Fusing Qualifications
  - B31.1-2012.....Power Piping
- C. American Society for Testing and Materials (ASTM):
  - A36/A36M-2012.....Standard Specification for Carbon Structural Steel
  - A575-96(R2013)e1.....Standard Specification for Steel Bars, Carbon, Merchant Quality, M-Grades
  - E84-2013a.....Standard Test Method for Surface Burning Characteristics of Building Materials
  - E119-2012a.....Standard Test Methods for Fire Tests of Building Construction and Materials
  - F1760-01(R2011).....Standard Specification for Coextruded Poly(Vinyl Chloride) (PVC) Non-Pressure Plastic Pipe Having Reprocessed-Recycled Content
- D. International Code Council, (ICC):
  - IBC-2012.....International Building Code
  - IPC-2012.....International Plumbing Code
- E. Manufacturers Standardization Society (MSS) of the Valve and Fittings Industry, Inc:
  - SP-58-2009.....Pipe Hangers and Supports - Materials, Design, Manufacture, Selection, Application and Installation
  - SP-69-2003.....Pipe Hangers and Supports - Selection and Application
- F. Military Specifications (MIL):



- P-21035B.....Paint High Zinc Dust Content, Galvanizing  
Repair (Metric)
- G. National Electrical Manufacturers Association (NEMA):  
MG 1-2011.....Motors and Generators
- H. National Fire Protection Association (NFPA):  
51B-2014.....Standard for Fire Prevention During Welding,  
Cutting and Other Hot Work  
54-2012.....National Fuel Gas Code  
70-2014.....National Electrical Code (NEC)
- I. NSF International (NSF):  
5-2012.....Water Heaters, Hot Water Supply Boilers, and  
Heat Recovery Equipment  
14-2012.....Plastic Piping System Components and Related  
Materials  
61-2012.....Drinking Water System Components - Health  
Effects  
372-2011.....Drinking Water System Components - Lead Content
- J. Department of Veterans Affairs (VA):  
PG-18-10.....Plumbing Design Manual  
PG-18-13-2011.....Barrier Free Design Guide

#### **1.4 SUBMITTALS**

- A. Submittals, including number of required copies, shall be submitted in accordance with Section 01 33 23, SHOP DRAWINGS, PRODUCT DATA, and SAMPLES.
- B. Information and material submitted under this section shall be marked "SUBMITTED UNDER SECTION 22 05 11, COMMON WORK RESULTS FOR PLUMBING", with applicable paragraph identification.
- C. Contractor shall make all necessary field measurements and investigations to assure that the equipment and assemblies will meet contract requirements and will fit the space available.
- D. If equipment is submitted which differs in arrangement from that shown, provide drawings that show the rearrangement of all associated systems. Approval will be given only if all features of the equipment and associated systems, including accessibility, are equivalent to that required by the contract.
- E. Manufacturer's Literature and Data: Manufacturer's literature shall be submitted under the pertinent section rather than under this section.

1. Electric motor data and variable speed drive data shall be submitted with the driven equipment.
  2. Equipment and materials identification.
  3. Firestopping materials.
  4. Hangers, inserts, supports and bracing. Provide load calculations for variable spring and constant support hangers.
  5. Wall, floor, and ceiling plates.
- F. Submittals and shop drawings for interdependent items, containing applicable descriptive information, shall be furnished together and complete in a group. Coordinate and properly integrate materials and equipment in each group to provide a completely compatible and efficient installation. Final review and approvals will be made only by groups.
- G. Maintenance Data and Operating Instructions:
1. Maintenance and operating manuals in accordance with Section 01 00 00, GENERAL REQUIREMENTS, Article, INSTRUCTIONS, for systems and equipment. Include complete list indicating all components of the systems with diagrams of the internal wiring for each item of equipment.
  2. Include listing of recommended replacement parts for keeping in stock supply, including sources of supply, for equipment shall be provided. The listing shall include belts for equipment: Belt manufacturer, model number, size and style, and distinguished whether of multiple belt sets.

### **1.5 QUALITY ASSURANCE**

- A. Products Criteria:
1. Standard Products: Material and equipment shall be the standard products of a manufacturer regularly engaged in the manufacture, supply and servicing of the specified products for at least 5 years. However, digital electronics devices, software and systems such as controls, instruments, computer work station, shall be the current generation of technology and basic design that has a proven satisfactory service record of at least 5 years.
  2. Equipment Service: There shall be permanent service organizations, authorized and trained by manufacturers of the equipment supplied, located within 160 km (100 miles) of the project. These organizations shall come to the site and provide acceptable service to restore operations within four hours of receipt of notification

- by phone, e-mail or fax in event of an emergency, such as the shut-down of equipment; or within 24 hours in a non-emergency. Names, mail and e-mail addresses and phone numbers of service organizations providing service under these conditions for (as applicable to the project): pumps, compressors, water heaters, critical instrumentation, computer workstation and programming shall be submitted for project record and inserted into the operations and maintenance manual.
3. All items furnished shall be free from defects that would adversely affect the performance, maintainability and appearance of individual components and overall assembly.
  4. The products and execution of work specified in Division 22 shall conform to the referenced codes and standards as required by the specifications. Local codes and amendments enforced by the local code official shall be enforced, if required by local authorities such as the natural gas supplier. If the local codes are more stringent, then the local code shall apply. Any conflicts shall be brought to the attention of the Contracting Officers Representative (COR).
  5. Multiple Units: When two or more units of materials or equipment of the same type or class are required, these units shall be products of one manufacturer.
  6. Assembled Units: Manufacturers of equipment assemblies, which use components made by others, assume complete responsibility for the final assembled product.
  7. Nameplates: Nameplate bearing manufacturer's name or identifiable trademark shall be securely affixed in a conspicuous place on equipment, or name or trademark cast integrally with equipment, stamped or otherwise permanently marked on each item of equipment.
  8. Asbestos products or equipment or materials containing asbestos shall not be used.
  9. Bio-Based Materials: For products designated by the USDA's Bio-Preferred Program, provide products that meet or exceed USDA recommendations for bio-based content, so long as products meet all performance requirements in this specifications section.
- B. Manufacturer's Recommendations: Where installation procedures or any part thereof are required to be in accordance with the recommendations of the manufacturer of the material being installed, printed copies of

these recommendations shall be furnished to the COR prior to installation. Installation of the item will not be allowed to proceed until the recommendations are received. Failure to furnish these recommendations can be cause for rejection of the material.

C. Execution (Installation, Construction) Quality:

1. All items shall be applied and installed in accordance with manufacturer's written instructions. Conflicts between the manufacturer's instructions and the contract documents shall be referred to the COR for resolution. Printed copies or electronic files of manufacturer's installation instructions shall be provided to the COR at least 10 working days prior to commencing installation of any item.
2. All items that require access, such as for operating, cleaning, servicing, maintenance, and calibration, shall be easily and safely accessible by persons standing at floor level, or standing on permanent platforms, without the use of portable ladders. Examples of these items include, but are not limited to: all types of valves, filters and strainers, transmitters, and control devices. Prior to commencing installation work, refer conflicts between this requirement and contract documents to COR for resolution.
3. Complete layout drawings shall be required by Paragraph, SUBMITTALS. Construction work shall not start on any system until the layout drawings have been approved by VA.
4. Installer Qualifications: Installer shall be licensed and shall provide evidence of the successful completion of at least five projects of equal or greater size and complexity. Provide tradesmen skilled in the appropriate trade.
5. If an installation is unsatisfactory to the COR, the Contractor shall correct the installation at no additional cost or additional time to the Government.

D. Guaranty: Warranty of Construction, FAR clause 52.246-21.

E. Plumbing Systems: IPC, International Plumbing Code. Unless otherwise required herein, perform plumbing work in accordance with the latest version of the IPC. For IPC codes referenced in the contract documents, advisory provisions shall be considered mandatory, the word "should" shall be interpreted as "shall". Reference to the "code official" or "owner" shall be interpreted to mean the COR.

F. Cleanliness of Piping and Equipment Systems:

1. Care shall be exercised in the storage and handling of equipment and piping material to be incorporated in the work. Debris arising from cutting, threading and welding of piping shall be removed.
2. Piping systems shall be flushed, blown or pigged as necessary to deliver clean systems.
3. The interior of all tanks shall be cleaned prior to delivery and beneficial use by the Government. All piping shall be tested in accordance with the specifications and the International Plumbing Code (IPC). All filters, strainers, fixture faucets shall be flushed of debris prior to final acceptance.
4. Contractor shall be fully responsible for all costs, damage, and delay arising from failure to provide clean systems.

**1.6 DELIVERY, STORAGE AND HANDLING**

A. Protection of Equipment:

1. Equipment and material placed on the job site shall remain in the custody of the Contractor until phased acceptance, whether or not the Government has reimbursed the Contractor for the equipment and material. The Contractor is solely responsible for the protection of such equipment and material against any damage.
2. Damaged equipment shall be replaced with an identical unit as determined and directed by the COR. Such replacement shall be at no additional cost or additional time to the Government.
3. Interiors of new equipment and piping systems shall be protected against entry of foreign matter. Both inside and outside shall be cleaned before painting or placing equipment in operation.
4. Existing equipment and piping being worked on by the Contractor shall be under the custody and responsibility of the Contractor and shall be protected as required for new work.

**1.7 AS-BUILT DOCUMENTATION**

- A. Submit manufacturer's literature and data updated to include submittal review comments and any equipment substitutions.
- B. Submit operation and maintenance data updated to include submittal review comments, substitutions and construction revisions shall be inserted into a three ring binder. All aspects of system operation and maintenance procedures, including piping isometrics, wiring diagrams of all circuits, a written description of system design, control logic, and sequence of operation shall be included in the operation and

maintenance manual. The operations and maintenance manual shall include troubleshooting techniques and procedures for emergency situations. Notes on all special systems or devices such as damper and door closure interlocks shall be included. A List of recommended spare parts (manufacturer, model number, and quantity) shall be furnished. Information explaining any special knowledge or tools the owner will be required to employ shall be inserted into the As-Built documentation.

- C. The installing contractor shall maintain as-built drawings of each completed phase for verification; and, shall provide the complete set at the time of final systems certification testing. As-built drawings are to be provided, and a copy of them on Auto-Cad provided on compact disk or DVD. Should the installing contractor engage the testing company to provide as-built or any portion thereof, it shall not be deemed a conflict of interest or breach of the 'third party testing company' requirement.
- D. Certification documentation shall be provided prior to submitting the request for final inspection. The documentation shall include all test results, the names of individuals performing work for the testing agency on this project, detailed procedures followed for all tests, and a certification that all results of tests were within limits specified.

## **PART 2 - PRODUCTS**

### **2.1 MATERIALS FOR VARIOUS SERVICES**

- A. Non-pressure PVC pipe shall contain a minimum of 25 percent recycled content. Steel pipe shall contain a minimum of 25 percent recycled content.
- B. Plastic pipe, fittings and solvent cement shall meet NSF 14 and shall bear the NSF seal "NSF-PW". Polypropylene pipe and fittings shall comply with NSF 14 and NSF 61. Solder or flux containing lead shall not be used with copper pipe.
- C. Material or equipment containing a weighted average of greater than 0.25 percent lead shall not be used in any potable water system intended for human consumption, and shall be certified in accordance with NSF 61 or NSF 372.
- D. End point devices such as drinking fountains, lavatory faucets, kitchen and bar faucets, ice makers supply stops, and end-point control valves used to dispense drinking water must meet requirements of NSF 61 and NSF 372.

**2.2 FACTORY-ASSEMBLED PRODUCTS**

- A. Standardization of components shall be maximized to reduce spare part requirements.
- B. Manufacturers of equipment assemblies that include components made by others shall assume complete responsibility for final assembled unit.
  - 1. All components of an assembled unit need not be products of same manufacturer.
  - 2. Constituent parts that are alike shall be products of a single manufacturer.
  - 3. Components shall be compatible with each other and with the total assembly for intended service.
  - 4. Contractor shall guarantee performance of assemblies of components, and shall repair or replace elements of the assemblies as required to deliver specified performance of the complete assembly at no additional cost or time to the Government.
- C. Components of equipment shall bear manufacturer's name and trademark, model number, serial number and performance data on a name plate securely affixed in a conspicuous place, or cast integral with, stamped or otherwise permanently marked upon the components of the equipment.
- D. Major items of equipment, which serve the same function, shall be the same make and model.

**2.3 COMPATIBILITY OF RELATED EQUIPMENT**

- A. Equipment and materials installed shall be compatible in all respects with other items being furnished and with existing items so that the result will be a complete and fully operational system that conforms to contract requirements.

**2.4 FIRESTOPPING**

- A. Section 07 84 00, FIRESTOPPING specifies an effective barrier against the spread of fire, smoke and gases where penetrations occur for piping. Refer to Section 22 07 11, PLUMBING INSULATION, for pipe insulation.

**2.5 PIPE AND EQUIPMENT SUPPORTS AND RESTRAINTS**

- A. In lieu of the paragraph which follows, suspended equipment support and restraints may be designed and installed in accordance with the International Building Code (IBC) and Section 13 05 41, SEISMIC RESTRAINT REQUIREMENTS FOR NON-STRUCTURAL COMPONENTS. Submittals based on the International Building Code (IBC) and Section 13 05 41, SEISMIC RESTRAINT REQUIREMENTS FOR NON-STRUCTURAL COMPONENTS requirements, or

the following paragraphs of this Section shall be stamped and signed by a professional engineer registered in the state where the project is located. The Support system of suspended equipment over 227 kg (500 pounds) shall be submitted for approval of the COR in all cases. See the above specifications for lateral force design requirements.

- B. Type Numbers Specified: For materials, design, manufacture, selection, application, and installation refer to MSS SP-58. For selection and application refer to MSS SP-69. Refer to Section 05 50 00, METAL FABRICATIONS, for miscellaneous metal support materials and prime coat painting.
- C. For Attachment to Concrete Construction:
  - 1. Self-drilling expansion shields and machine bolt expansion anchors: Permitted in concrete not less than 100 mm (4 inches) thick when approved by the COR for each job condition.
  - 2. Power-driven fasteners: Permitted in existing concrete or masonry not less than 100 mm (4 inches) thick when approved by the COR for each job condition.
- D. For Attachment to Steel Construction: MSS SP-58.
  - 1. Beam clamps: Types 20, 21, 28 or 29. Type 23 C-clamp may be used for individual copper tubing up to 23 mm (7/8 inch) outside diameter.
- E. Hanger Rods: Hot-rolled steel, ASTM A36/A36M or ASTM A575 for allowable load listed in MSS SP-58. For piping, provide adjustment means for controlling level or slope. Types 13 or 15 turn-buckles shall provide 40 mm (1-1/2 inches) minimum of adjustment and incorporate locknuts. All-thread rods are acceptable.
- F. Pipe Hangers and Supports: (MSS SP-58), use hangers sized to encircle insulation on insulated piping. Refer to Section 22 07 11, PLUMBING INSULATION for insulation thickness. To protect insulation, provide Type 39 saddles for roller type supports or insulated calcium silicate shields. Provide Type 40 insulation shield or insulated calcium silicate shield at all other types of supports and hangers including those for insulated piping.
  - 1. General Types (MSS SP-58):
    - a. Standard clevis hanger: Type 1; provide locknut.
    - b. Copper Tube:
      - 1) Hangers, clamps and other support material in contact with tubing shall be painted with copper colored epoxy paint,



copper-coated, plastic coated or taped with isolation tape to prevent electrolysis.

- 2) For vertical runs use epoxy painted, copper-coated or plastic coated riser clamps.
- 3) For supporting tube to strut: Provide epoxy painted pipe straps for copper tube or plastic inserted vibration isolation clamps.
- 4) Insulated Lines: Provide pre-insulated calcium silicate shields sized for copper tube.

2. Plumbing Piping (Other Than General Types):

- a. Horizontal piping: Type 1, 5, 7, 9, and 10.
- b. Chrome plated piping: Chrome plated supports.
- c. Hangers and supports in pipe chase: Prefabricated system ABS self-extinguishing material, not subject to electrolytic action, to hold piping, prevent vibration and compensate for all static and operational conditions.
- d. Blocking, stays and bracing: Angle iron or preformed metal channel shapes, 1.3 mm (18 gage) minimum.

**2.6 PIPE PENETRATIONS**

- A. Pipe penetration sleeves shall be installed for all pipe other than rectangular blocked out floor openings for risers in mechanical bays.
- B. Pipe penetration sleeve materials shall comply with all firestopping requirements for each penetration.
- C. Sheet metal, plastic, or moisture resistant fiber sleeves shall be provided for pipe passing through floors, interior walls, and partitions, unless brass or steel pipe sleeves are specifically called for below.
- D. Galvanized steel or an alternate black iron pipe with asphalt coating sleeves shall be for pipe passing through concrete beam flanges, except where brass pipe sleeves are called for. A galvanized steel sleeve shall be provided for pipe passing through floor of mechanical rooms, laundry work rooms, and animal rooms above basement. Except in mechanical rooms, sleeves shall be connected with a floor plate.
- E. Sleeve clearance through floors, walls, partitions, and beam flanges shall be 25 mm (1 inch) greater in diameter than external diameter of pipe. Sleeve for pipe with insulation shall be large enough to accommodate the insulation plus 25 mm (1 inch) in diameter. Interior

openings shall be caulked tight with firestopping material and sealant to prevent the spread of fire, smoke, water and gases.

- F. Sealant and Adhesives: Shall be as specified in Section 07 92 00, JOINT SEALANTS. Bio-based materials shall be utilized when possible.

## **2.7 ASBESTOS**

- A. Materials containing asbestos are not permitted.

## **PART 3 - EXECUTION**

### **3.1 ARRANGEMENT AND INSTALLATION OF EQUIPMENT AND PIPING**

- A. Location of piping, sleeves, inserts, hangers, and equipment, access provisions shall be coordinated with the work of all trades. Piping, sleeves, inserts, hangers, and equipment shall be located clear of windows, doors, openings, light outlets, and other services and utilities. Equipment layout drawings shall be prepared to coordinate proper location and personnel access of all facilities. The drawings shall be submitted for review.
- B. Manufacturer's published recommendations shall be followed for installation methods not otherwise specified.
- C. Operating Personnel Access and Observation Provisions: All equipment and systems shall be arranged to provide clear view and easy access, without use of portable ladders, for maintenance, testing and operation of all devices including, but not limited to: all equipment items, valves, backflow preventers, filters, strainers, transmitters, sensors, meters and control devices. All gages and indicators shall be clearly visible by personnel standing on the floor or on permanent platforms. Maintenance and operating space and access provisions that are shown on the drawings shall not be changed nor reduced.
- D. Location of pipe sleeves, trenches and chases shall be accurately coordinated with equipment and piping locations.
- E. Cutting Holes:
1. Holes shall be located to avoid interference with structural members such as beams or grade beams. Holes shall be laid out in advance and drilling done only after approval by COR. If the Contractor considers it necessary to drill through structural members, this matter shall be referred to COR for approval.
  2. Waterproof membrane shall not be penetrated. Pipe floor penetration block outs shall be provided outside the extents of the waterproof membrane.

3. Holes through concrete and masonry shall be cut by rotary core drill. Pneumatic hammer, impact electric, and hand or manual hammer type drill will not be allowed, except as permitted by COR where working area space is limited.
- F. Minor Piping: Generally, small diameter pipe runs from drips and drains, water cooling, and other services are not shown but must be provided.
- G. Minor Piping: Generally, small diameter pipe runs from drips and drains, water cooling, and other service are not shown but must be provided.
- H. Protection and Cleaning:
1. Equipment and materials shall be carefully handled, properly stored, and adequately protected to prevent damage before and during installation, in accordance with the manufacturer's recommendations and as approved by the COR. Damaged or defective items in the opinion of the COR, shall be replaced at no additional cost or time to the Government.
  2. Protect all finished parts of equipment, such as shafts and bearings where accessible, from rust prior to operation by means of protective grease coating and wrapping. Close pipe openings with caps or plugs during installation. Pipe openings, equipment, and plumbing fixtures shall be tightly covered against dirt or mechanical injury. At completion of all work thoroughly clean fixtures, exposed materials and equipment.
- I. Concrete and Grout: Concrete and shrink compensating grout 25 MPa (3000 psig) minimum, specified in Section 03 30 00, CAST-IN-PLACE CONCRETE, shall be used for all pad or floor mounted equipment.
- J. Work in Existing Building:
1. Perform as specified in Article, OPERATIONS AND STORAGE AREAS, Article, ALTERATIONS, and Article, RESTORATION of the Section 01 00 00, GENERAL REQUIREMENTS for relocation of existing equipment, alterations and restoration of existing building(s).
  2. As specified in Section 01 00 00, GENERAL REQUIREMENTS, Article, OPERATIONS AND STORAGE AREAS, make alterations to existing service piping at times that will cause the least interfere with normal operation of the facility.
- K. Work in bathrooms, restrooms, housekeeping closets: All pipe penetrations behind escutcheons shall be sealed with plumbers putty.

- L. Switchgear Drip Protection: Every effort shall be made to eliminate the installation of pipe above data equipment, and electrical and telephone switchgear. If this is not possible, encase pipe in a second pipe with a minimum of joints. Drain valve shall be provided in low point of casement pipe.
- M. Inaccessible Equipment:
1. Where the Government determines that the Contractor has installed equipment not conveniently accessible for operation and maintenance, equipment shall be removed and reinstalled or remedial action performed as directed at no additional cost or additional time to the Government.
  2. The term "conveniently accessible" is defined as capable of being reached without the use of ladders, or without climbing or crawling under or over obstacles such as electrical conduit, motors, fans, pumps, belt guards, transformers, high voltage lines, piping, and ductwork.

### **3.2 TEMPORARY PIPING AND EQUIPMENT**

- A. Continuity of operation of existing facilities may require temporary installation or relocation of equipment and piping. Temporary equipment or pipe installation or relocation shall be provided to maintain continuity of operation of existing facilities.
- B. The Contractor shall provide all required facilities in accordance with the requirements of phased construction and maintenance of service. All piping and equipment shall be properly supported, sloped to drain, operate without excessive stress, and shall be insulated where injury can occur to personnel by contact with operating facilities. The requirements of paragraph 3.1 shall apply.
- C. Temporary facilities and piping shall be completely removed back to the nearest active distribution branch or main pipe line and any openings in structures sealed. Dead legs are not allowed in potable water systems. Necessary blind flanges and caps shall be provided to seal open piping remaining in service.

### **3.3 PIPE AND EQUIPMENT SUPPORTS**

- A. Where hanger spacing does not correspond with joist or rib spacing, use structural steel channels secured directly to joist and rib structure that will correspond to the required hanger spacing, and then suspend the equipment and piping from the channels. Holes shall be drilled or

burned in structural steel ONLY with the prior written approval of the COR.

- B. The use of chain pipe supports, wire or strap hangers; wood for blocking, stays and bracing, or hangers suspended from piping above shall not be permitted. Rusty products shall be replaced.
- C. Hanger rods shall be used that are straight and vertical. Turnbuckles for vertical adjustments may be omitted where limited space prevents use. A minimum of 15 mm (1/2 inch) clearance between pipe or piping covering and adjacent work shall be provided.
- D. For horizontal and vertical plumbing pipe supports, refer to the International Plumbing Code (IPC) and these specifications.
- E. Overhead Supports:
  1. The basic structural system of the building is designed to sustain the loads imposed by equipment and piping to be supported overhead.
  2. Provide steel structural members, in addition to those shown, of adequate capability to support the imposed loads, located in accordance with the final approved layout of equipment and piping.
  3. Tubing and capillary systems shall be supported in channel troughs.

#### **3.4 PLUMBING SYSTEMS DEMOLITION**

- A. Unless specified otherwise, all piping, wiring, conduit, and other devices associated with the equipment not re-used in the new work shall be completely removed from Government property per Section 01 74 19, CONSTRUCTION WASTE MANAGEMENT. This includes all concrete equipment pads, pipe, valves, fittings, insulation, and all hangers including the top connection and any fastenings to building structural systems. All openings shall be sealed after removal of equipment, pipes, ducts, and other penetrations in roof, walls, floors, in an approved manner and in accordance with plans and specifications where specifically covered. Structural integrity of the building system shall be maintained. Reference shall also be made to the drawings and specifications of the other disciplines in the project for additional facilities to be demolished or handled.
- B. All valves including gate, globe, ball, butterfly and check, all pressure gages and thermometers with wells shall remain Government property and shall be removed and delivered to COR and stored as directed. The Contractor shall remove all other material and equipment, devices and demolition debris under these plans and specifications. Such material shall be removed from Government property expeditiously

and shall not be allowed to accumulate. Coordinate with the COR and Infection Control.

### 3.5 CLEANING AND PAINTING

- A. Prior to final inspection and acceptance of the plant and facilities for beneficial use by the Government, the plant facilities, equipment and systems shall be thoroughly cleaned and painted. Refer to Section 09 91 00, PAINTING.
- B. In addition, the following special conditions apply:
  - 1. Cleaning shall be thorough. Solvents, cleaning materials and methods recommended by the manufacturers shall be used for the specific tasks. All rust shall be removed prior to painting and from surfaces to remain unpainted. Scratches, scuffs, and abrasions shall be repaired prior to applying prime and finish coats.
  - 2. The following Material and Equipment shall NOT be painted:
    - a. Motors, controllers, control switches, and safety switches.
    - b. Control and interlock devices.
    - c. Regulators.
    - d. Pressure reducing valves.
    - e. Control valves and thermostatic elements.
    - f. Lubrication devices and grease fittings.
    - g. Copper, brass, aluminum, stainless steel and bronze surfaces.
    - h. Valve stems and rotating shafts.
    - i. Pressure gages and thermometers.
    - j. Glass.
    - k. Name plates.
  - 3. Control and instrument panels shall be cleaned and damaged surfaces repaired. Touch-up painting shall be made with matching paint type and color obtained from manufacturer or computer matched.
  - 4. Pumps, motors, steel and cast iron bases, and coupling guards shall be cleaned, and shall be touched-up with the same paint type and color as utilized by the pump manufacturer.
  - 5. Temporary Facilities: Apply paint to surfaces that do not have existing finish coats per Section 09 91 00, Painting.
  - 6. The final result shall be a smooth, even-colored, even-textured factory finish on all items. The entire piece of equipment shall be repainted, if necessary, to achieve this. Lead based paints shall not be used.

**3.6 IDENTIFICATION SIGNS**

- A. Laminated plastic signs, with engraved lettering not less than 7 mm (3/16 inch) high, shall be provided that designates equipment function, for all equipment, switches, motor controllers, relays, meters, control devices, including automatic control valves. Nomenclature and identification symbols shall correspond to that used in maintenance manual, and in diagrams specified elsewhere. Attach by chain, adhesive, or screws.
- B. Factory Built Equipment: Metal plate, securely attached, with name and address of manufacturer, serial number, model number, size, and performance data shall be placed on factory built equipment.
- C. Pipe Identification: Refer to Section 09 91 00, PAINTING.

**3.7 STARTUP AND TEMPORARY OPERATION**

- A. Startup of equipment shall be performed as described in the equipment specifications. Vibration within specified tolerance shall be verified prior to extended operation. Temporary use of equipment is specified in Section 01 00 00, GENERAL REQUIREMENTS, Article, TEMPORARY USE OF MECHANICAL AND ELECTRICAL EQUIPMENT.
- B. The commissioning Agent will observe startup and contractor testing of selected equipment. Coordinate the startup and contractor testing schedules with the Contracting Officer's Representative and Commissioning Agent. Provide a minimum of 2 weeks prior notice.

**3.8 OPERATING AND PERFORMANCE TESTS**

- A. Prior to the final inspection, all required tests shall be performed as specified in Section 01 00 00, GENERAL REQUIREMENTS, Article, TESTS and submit the test reports and records to the COR.
- B. Should evidence of malfunction in any tested system, or piece of equipment or component part thereof, occur during or as a result of tests, make proper corrections, repairs or replacements, and repeat tests at no additional cost to the Government.
- C. When completion of certain work or systems occurs at a time when final control settings and adjustments cannot be properly made to make performance tests, then conduct such performance tests and finalize control settings during the first actual seasonal use of the respective systems following completion of work. Rescheduling of these tests shall be requested in writing to COR for approval.

- D. Perform tests as required for commissioning provisions in accordance with Section 22 08 00, COMMISSIONING OF PLUMBING SYSTEMS and Section 01 91 00, GENERAL COMMISSIONING REQUIREMENTS.

**3.9 OPERATION AND MAINTENANCE MANUALS**

- A. All new and temporary equipment and all elements of each assembly shall be included.
- B. Data sheet on each device listing model, size, capacity, pressure, speed, horsepower, impeller size, and other information shall be included.
- C. Manufacturer's installation, maintenance, repair, and operation instructions for each device shall be included. Assembly drawings and parts lists shall also be included. A summary of operating precautions and reasons for precautions shall be included in the Operations and Maintenance Manual.
- D. Lubrication instructions, type and quantity of lubricant shall be included.
- E. Schematic diagrams and wiring diagrams of all control systems corrected to include all field modifications shall be included.
- F. Set points of all interlock devices shall be listed.
- G. Trouble-shooting guide for the control system troubleshooting shall be inserted into the Operations and Maintenance Manual.
- H. The control system sequence of operation corrected with submittal review comments shall be inserted into the Operations and Maintenance Manual.
- I. Emergency procedures for shutdown and startup of equipment and systems.

- - - E N D - - -



**SECTION 22 05 23  
GENERAL-DUTY VALVES FOR PLUMBING PIPING**

**PART 1 - GENERAL**

**1.1 DESCRIPTION**

- A. This section describes the requirements for general-duty valves for domestic water and sewer systems.
- B. A complete listing of all acronyms and abbreviations are included in Section 22 05 11, COMMON WORK RESULTS FOR PLUMBING.

**1.2 RELATED WORK**

- A. Section 01 00 00, GENERAL REQUIREMENTS.
- B. Section 01 33 23, SHOP DRAWINGS, PRODUCT DATA AND SAMPLES.
- C. Section 01 81 13, SUSTAINABLE CONSTRUCTION REQUIREMENTS.
- D. Section 22 05 11, COMMON WORK RESULTS FOR PLUMBING.

**1.3 APPLICABLE PUBLICATIONS**

- A. The publications listed below form a part of this specification to the extent referenced. The publications are referenced in the text by the basic designation only.
- B. American Society of Mechanical Engineers (ASME):  
A112.14.1-2003.....Backwater Valves
- C. American Society of Sanitary Engineering (ASSE):  
1001-2008.....Performance Requirements for Atmospheric Type  
Vacuum Breakers  
1003-2009.....Performance Requirements for Water Pressure  
Reducing Valves for Domestic Water Distribution  
Systems  
1011-2004.....Performance Requirements for Hose Connection  
Vacuum Breakers  
1013-2011.....Performance Requirements for Reduced Pressure  
Principle Backflow Preventers and Reduced  
Pressure Principle Fire Protection Backflow  
Preventers  
1015-2011.....Performance Requirements for Double Check  
Backflow Prevention Assemblies and Double Check  
Fire Protection Backflow Prevention Assemblies  
1017-2009.....Performance Requirements for Temperature  
Actuated Mixing Valves for Hot Water  
Distribution Systems

- 1020-2004.....Performance Requirements for Pressure Vacuum  
Breaker Assembly
- 1035-2008.....Performance Requirements for Laboratory Faucet  
Backflow Preventers
- 1069-2005.....Performance Requirements for Automatic  
Temperature Control Mixing Valves
- 1070-2004.....Performance Requirements for Water Temperature  
Limiting Devices
- 1071-2012.....Performance Requirements for Temperature  
Actuated Mixing Valves for Plumbed Emergency  
Equipment
- D. American Society for Testing and Materials (ASTM):
- A126-2004(R2009).....Standard Specification for Gray Iron Castings  
for Valves, Flanges, and Pipe Fittings
- A276-2013a.....Standard Specification for Stainless Steel Bars  
and Shapes
- A536-1984(R2009).....Standard Specification for Ductile Iron  
Castings
- B62-2009.....Standard Specification for Composition Bronze  
or Ounce Metal Castings
- B584-2013.....Standard Specification for Copper Alloy Sand  
Castings for General Applications
- E. International Code Council (ICC):
- IPC-2012.....International Plumbing Code
- F. Manufacturers Standardization Society of the Valve and Fittings  
Industry, Inc. (MSS):
- SP-25-2008.....Standard Marking Systems for Valves, Fittings,  
Flanges and Unions
- SP-67-2011.....Butterfly Valves
- SP-70-2011.....Gray Iron Gate Valves, Flanged and Threaded  
Ends
- SP-71-2011.....Gray Iron Swing Check Valves, Flanged and  
Threaded Ends
- SP-80-2013.....Bronze Gate, Globe, Angle, and Check Valves
- SP-85-2011.....Gray Iron Globe & Angle Valves, Flanged and  
Threaded Ends
- SP-110-2010.....Ball Valves Threaded, Socket-Welding, Solder  
Joint, Grooved and Flared Ends



- B. Bronze valves shall be made with dezincification resistant materials. Bronze valves made with copper alloy (brass) containing more than 15 percent zinc shall not be permitted.
- C. Valves in insulated piping shall have 50 mm or DN50 (2 inch) stem extensions and extended handles of non-thermal conductive material that allows operating the valve without breaking the vapor seal or disturbing the insulation. Memory stops shall be fully adjustable after insulation is applied.
- D. All valves used to supply potable water shall meet the requirements of NSF 61 and NSF 372.

## **2.2 SHUT-OFF VALVES**

- A. Cold, Hot and Re-circulating Hot Water:
  - 1. 50 mm or DN50 (2 inches) and smaller: Ball, MSS SP-110, Ball valve shall be full port three piece or two piece with a union design with adjustable stem package. Threaded stem designs are not allowed. The ball valve shall have a SWP rating of 1035 kPa (150 psig) and a CWP rating of 4138 kPa (600 psig). The body material shall be Bronze ASTM B584, Alloy C844. The ends shall be non-lead solder.

## **2.3 BALANCING VALVES**

- A. Hot Water Re-circulating, 75 mm or DN75 (3 inches) and smaller manual balancing valve shall be of bronze body, brass ball construction with glass and carbon filled TFE seat rings and designed for positive shutoff. The manual balancing valve shall have differential pressure read-out ports across the valve seat area. The read out ports shall be fitting with internal EPT inserts and check valves. The valve body shall have 8 mm or DN8 NPT (1/4 inch NPT) tapped drain and purge port. The valves shall have memory stops that allow the valve to close for service and then reopened to set point without disturbing the balance position. All valves shall have calibrated nameplates to assure specific valve settings.

## **PART 3 - EXECUTION**

### **3.1 EXAMINATION**

- A. Valve interior shall be examined for cleanliness, freedom from foreign matter, and corrosion. Special packing materials shall be removed, such as blocks, used to prevent disc movement during shipping and handling.
- B. Valves shall be operated in positions from fully open to fully closed. Guides and seats shall be examined and made accessible by such operations.

C. Do not attempt to repair defective valves; replace with new valves.

### **3.2 INSTALLATION**

- A. Install valves with unions or flanges at each piece of equipment arranged to allow service, maintenance, and equipment removal without system shutdown.
- B. Valves shall be located for easy access and shall be provide with separate support. Valves shall be accessible with access doors when installed inside partitions or above hard ceilings.
- C. Valves shall be installed in horizontal piping with stem at or above center of pipe.
- D. Valves shall be installed in a position to allow full stem movement.
- E. If an installation is unsatisfactory to the COR, the Contractor shall correct the installation at no cost to the Government.

### **3.3 LABELING AND IDENTIFYING**

- A. Equipment Nameplates and Signs: Install engraved plastic-laminate equipment nameplate or sign on or near each of the following:
  - 1. Calibrated balancing valves.
- B. Distinguish among multiple units, inform operator of operational requirements, indicate safety and emergency precautions, and warn of hazards and improper operations, in addition to identifying unit.

### **3.4 ADJUSTING**

- A. Valve packing shall be adjusted or replaced after piping systems have been tested and put into service but before final adjusting and balancing. Valves shall be replaced if persistent leaking occurs.
- B. Set field-adjustable flow set points of balancing valves and record data. Ensure recorded data represents actual measured or observed conditions. Permanently mark settings of valves and other adjustment devices allowing settings to be restored. Set and lock memory stops. After adjustment, take measurements to verify balance has not been disrupted or that such disruption has been rectified.
- C. Testing and adjusting of balancing valves shall be performed by an independent NEBB Accredited Test and Balance Contractor. A final settings and flow report shall be submitted to the VA Contracting Officer's Representative (COR).

### **3.5 COMMISSIONING**

- A. Provide commissioning documentation in accordance with the requirements of Section 22 08 00, COMMISSIONING OF PLUMBING SYSTEMS.

B. Components provided under this section of the specification will be tested as part of a larger system.

- - E N D - - -

**SECTION 22 07 11  
PLUMBING INSULATION**

**PART 1 - GENERAL**

**1.1 DESCRIPTION**

- A. Field applied insulation for thermal efficiency and condensation control for the following:
1. Plumbing piping and equipment.
  2. Re-insulation of plumbing piping and equipment after asbestos abatement and or replacement of any part of existing insulation system (insulation, vapor retarder jacket, protective coverings/jacket) damaged during construction.
- B. Definitions:
1. ASJ: All Service Jacket, Kraft paper, white finish facing or jacket.
  2. Air conditioned space: Space having air temperature and/or humidity controlled by mechanical equipment.
  3. All insulation systems installed within supply, return, exhaust, relief and ventilation air plenums shall be limited to uninhabited crawl spaces, areas above a ceiling or below the floor, attic spaces, interiors of air conditioned or heating ducts, and mechanical equipment rooms shall be noncombustible or shall be listed and labeled as having a flame spread indexes of not more than 25 and a smoke-developed index of not more than 50 when tested in accordance with ASTM E84 or UL 723. Note: ICC IMC, Section 602.2.1.
  4. Cold: Equipment or piping handling media at design temperature of 15 degrees C (60 degrees F) or below.
  5. Concealed: Piping above ceilings and in chases, interstitial space, and pipe spaces.
  6. Exposed: Piping and equipment exposed to view in finished areas including mechanical equipment rooms or exposed to outdoor weather. Shafts, chases, interstitial spaces, unfinished attics, crawl spaces and pipe basements are not considered finished areas.
  7. FSK: Foil-scrim-Kraft facing.
  8. Hot: Plumbing equipment or piping handling media above 40 degrees C (104 degrees F).
  9. Density: kg/m<sup>3</sup> - kilograms per cubic meter (Pcf - pounds per cubic foot).

- 10. Thermal conductance: Heat flow rate through materials.
  - a. Flat surface: Watts per square meter (BTU per hour per square foot).
  - b. Pipe or Cylinder: Watts per linear meter (BTU per hour per linear foot) for a given outside diameter.
- 11. Thermal Conductivity (k): Watts per meter, per degree K (BTU - inch thickness, per hour, per square foot, per degree F temperature difference).
- 12. Vapor Retarder (Vapor Barrier): A material which retards the transmission (migration) of water vapor. Performance of the vapor retarder is rated in terms of permeance (perms). For the purpose of this specification, vapor retarders/vapor barriers shall have a maximum published permeance of .02 perms.
- 13. HWR: Hot water recirculating.
- 14. CW: Cold water.
- 15. SW: Soft water.
- 16. HW: Hot water.
- 17. PVDC: Polyvinylidene chloride vapor retarder jacketing, white.

**1.2 RELATED WORK**

- A. Section 01 00 00, GENERAL REQUIREMENTS.
- B. Section 01 33 23, SHOP DRAWINGS, PRODUCT DATA, AND SAMPLES.
- C. Section 07 84 00, FIRESTOPPING: Mineral fiber and bond breaker behind sealant.
- D. Section 22 05 11, COMMON WORK RESULTS FOR PLUMBING: General mechanical requirements and items, which are common to more than one section of Division 22.
- E. Section 22 05 23, GENERAL-DUTY VALVES FOR PLUMBING PIPING: Hot and cold water piping.

**1.3 APPLICABLE PUBLICATIONS**

- A. The publications listed below form a part of this specification to the extent referenced. The publications are referenced in the text by basic designation only.
- B. American Society for Testing and Materials (ASTM):
  - B209-2014.....Standard Specification for Aluminum and Aluminum-Alloy Sheet and Plate
  - C411-2011.....Standard Test Method for Hot-Surface Performance of High-Temperature Thermal Insulation



C449-2007 (R2013).....Standard Specification for Mineral Fiber Hydraulic-Setting Thermal Insulating and Finishing Cement

C450-2008 (R2014).....Standard Practice for Fabrication of Thermal Insulating Fitting Covers for NPS Piping, and Vessel Lagging

Adjunct to C450.....Compilation of Tables that Provide Recommended Dimensions for Prefab and Field Thermal Insulating Covers, etc.

C533-2013.....Standard Specification for Calcium Silicate Block and Pipe Thermal Insulation

C534/C534M-2014.....Standard Specification for Preformed Flexible Elastomeric Cellular Thermal Insulation in Sheet and Tubular Form

C547-2015.....Standard Specification for Mineral Fiber Pipe Insulation

C552-2014.....Standard Specification for Cellular Glass Thermal Insulation

C553-2013.....Standard Specification for Mineral Fiber Blanket Thermal Insulation for Commercial and Industrial Applications

C591-2013.....Standard Specification for Unfaced Preformed Rigid Cellular Polyisocyanurate Thermal Insulation

C680-2014.....Standard Practice for Estimate of the Heat Gain or Loss and the Surface Temperatures of Insulated Flat, Cylindrical, and Spherical Systems by Use of Computer Programs

C612-2014.....Standard Specification for Mineral Fiber Block and Board Thermal Insulation

C1126-2014.....Standard Specification for Faced or Unfaced Rigid Cellular Phenolic Thermal Insulation

C1136-2012.....Standard Specification for Flexible, Low Permeance Vapor Retarders for Thermal Insulation

C1710-2011.....Standard Guide for Installation of Flexible Closed Cell Preformed Insulation in Tube and Sheet Form

D1668/D1668M-1997a (2014)e1 Standard Specification for Glass Fabrics  
(Woven and Treated) for Roofing and  
Waterproofing

E84-2015a.....Standard Test Method for Surface Burning  
Characteristics of Building Materials

E2231-2015.....Standard Practice for Specimen Preparation and  
Mounting of Pipe and Duct Insulation to Assess  
Surface Burning Characteristics

C. Federal Specifications (Fed. Spec.):

L-P-535E-1979.....Plastic Sheet (Sheeting): Plastic Strip; Poly  
(Vinyl Chloride) and Poly (Vinyl Chloride -  
Vinyl Acetate), Rigid.

D. International Code Council, (ICC):

IMC-2012.....International Mechanical Code

E. Military Specifications (Mil. Spec.):

MIL-A-3316C (2)-1990....Adhesives, Fire-Resistant, Thermal Insulation

MIL-A-24179A (2)-1987...Adhesive, Flexible Unicellular-Plastic Thermal  
Insulation

MIL-PRF-19565C (1)-1988.Coating Compounds, Thermal Insulation, Fire-and  
Water-Resistant, Vapor-Barrier

MIL-C-20079H-1987.....Cloth, Glass; Tape, Textile Glass; and Thread,  
Glass and Wire-Reinforced Glass

F. National Fire Protection Association (NFPA):

90A-2015.....Standard for the Installation of Air-  
Conditioning and Ventilating Systems

G. Underwriters Laboratories, Inc (UL):

723-2008 (R2013).....Standard for Test for Surface Burning  
Characteristics of Building Materials

1887-2004 (R2013).....Standard for Fire Test of Plastic Sprinkler  
Pipe for Visible Flame and Smoke  
Characteristics

H. 3E Plus® version 4.1 Insulation Thickness Computer Program: Available  
from NAIMA with free download; <http://www.pipeinsulation.net>

**1.4 SUBMITTALS**

A. Submittals, including number of required copies, shall be submitted in  
accordance with Section 01 33 23, SHOP DRAWINGS, PRODUCT DATA, AND  
SAMPLES.

- B. Information and material submitted under this section shall be marked "SUBMITTED UNDER SECTION 22 07 11, PLUMBING INSULATION", with applicable paragraph identification.
- C. Manufacturer's Literature and Data including: Full item description and optional features and accessories. Include dimensions, weights, materials, applications, standard compliance, model numbers, size, and capacity.
- D. Shop Drawings:
  - 1. All information, clearly presented, shall be included to determine compliance with drawings and specifications and ASTM Designation, Federal and Military specifications.
    - a. Insulation materials: Specify each type used and state surface burning characteristics.
    - b. Insulation facings and jackets: Each type used and state surface burning characteristics.
    - c. Insulation accessory materials: Each type used.
    - d. Manufacturer's installation and fitting fabrication instructions for flexible unicellular insulation shall follow the guidelines in accordance with ASTM C1710.
    - e. Make reference to applicable specification paragraph numbers for coordination.
    - f. All insulation fittings (exception flexible unicellular insulation) shall be fabricated in accordance with ASTM C450 and the referenced Adjunct to ASTM C450.

### 1.5 QUALITY ASSURANCE

- A. Refer to article QUALITY ASSURANCE, in Section 22 05 11, COMMON WORK RESULTS FOR PLUMBING.
- B. Criteria:
  - 1. Comply with NFPA 90A, particularly paragraphs 4.3.3.1 through 4.3.3.6, 4.3.11.2.6, parts of which are quoted as follows:
    - 4.3.3.1** Pipe and duct insulation and coverings, duct linings, vapor retarder facings, adhesives, fasteners, tapes, and supplementary materials added to air ducts, plenums, panels and duct silencers used in duct systems shall have, in the form in which they are used, a maximum flame spread index of 25 without evidence of continued progressive combustion and a maximum smoke developed index of 50 when tested in accordance with ASTM E84 and appropriate mounting practice, e.g. ASTM E2231.
    - 4.3.3.3 Coverings and linings for air ducts, pipes, plenums and panels including all pipe and duct insulation materials shall not flame, glow, smolder, or smoke when tested in accordance with a

similar test for pipe covering, ASTM C411, Standard Test Method for Hot-Surface Performance of High-Temperature Thermal Insulation, at the temperature to which they are exposed in service. In no case shall the test temperature be below 121 degrees C (250 degrees F).

4.3.11.2.6.3 Nonferrous fire sprinkler piping shall be listed as having a maximum peak optical density of 0.5 or less, an average optical density of 0.15 or less, and a maximum flame spread distance of 1.5 m (5 ft) or less when tested in accordance with UL 1887, Standard for Safety Fire Test of Plastic Sprinkler Pipe for Visible Flame and Smoke Characteristics.

4.3.11.2.6.8 Smoke detectors shall not be required to meet the provisions of Section 4.3.

2. Test methods: ASTM E84, UL 723, and ASTM E2231.
  3. Specified k factors are at 24 degrees C (75 degrees F) mean temperature unless stated otherwise. Where optional thermal insulation material is used, select thickness to provide thermal conductance no greater than that for the specified material. For pipe, use insulation manufacturer's published heat flow tables. For domestic hot water supply and return, run out insulation and condensation control insulation, no thickness adjustment need be made.
  4. All materials shall be compatible and suitable for service temperature, and shall not contribute to corrosion or otherwise attack surface to which applied in either the wet or dry state.
- C. Bio-Based Materials: For products designated by the USDA's Bio-Preferred Program, provide products that meet or exceed USDA recommendations for bio-based content, so long as products meet all performance requirements in this specifications section.

#### **1.6 AS-BUILT DOCUMENTATION**

- A. Submit manufacturer's literature and data updated to include submittal review comments and any equipment substitutions.

#### **1.7 STORAGE AND HANDLING OF MATERIAL**

- A. Store materials in clean and dry environment, pipe insulation jackets shall be clean and unmarred. Place adhesives in original containers. Maintain ambient temperatures and conditions as required by printed instructions of manufacturers of adhesives, mastics and finishing cements.

**PART 2 - PRODUCTS****2.1 MINERAL FIBER OR FIBER GLASS**

- A. ASTM C547 (Pipe Fitting Insulation and Preformed Pipe Insulation), Class 1,  $k = 0.037$  (0.26) at 24 degrees C (75 degrees F), for use at temperatures up to 230 degrees C (446 degrees F) with an all service vapor retarder jacket (ASJ) and with polyvinyl chloride (PVC) premolded fitting covering.

**2.2 INSULATION FACINGS AND JACKETS**

- A. Vapor Retarder, higher strength with low water permeance = 0.02 or less perm rating, Beach puncture 50 units for insulation facing on pipe insulation jackets. Facings and jackets shall be ASJ or PVDC Vapor Retarder jacketing.
- B. ASJ shall be white finish (kraft paper) bonded to 0.025 mm (1 mil) thick aluminum foil, fiberglass reinforced, with pressure sensitive adhesive closure. Comply with ASTM C1136. Beach puncture is 50 units, suitable for painting without sizing. Jackets shall have minimum 40 mm (1-1/2 inch) lap on longitudinal joints and minimum 75 mm (3 inch) butt strip on end joints. Butt strip material shall be same as the jacket. Lap and butt strips shall be self-sealing type with factory-applied pressure sensitive adhesive.
- C. Vapor Retarder medium strength with low water vapor permeance of 0.02 or less perm rating), Beach puncture 25 units: FSK or PVDC type for concealed ductwork and equipment.
- D. Except for cellular glass thermal insulation, when all longitudinal and circumferential joints are vapor sealed with a vapor barrier mastic or caulking, vapor barrier jackets may not be provided. For aesthetic and physical abuse applications, exterior jacketing is recommended. Otherwise field applied vapor barrier jackets shall be provided, in addition to the applicable specified facings and jackets, on all exterior piping as well as on interior piping conveying fluids below ambient temperature. The vapor barrier jacket shall consist of a multi-layer laminated cladding with a maximum water vapor permeance of 0.001 perms. The minimum puncture resistance shall be 35 cm-kg (30 inch-pounds) for interior locations and 92 cm-kg (80 inch-pounds) for exterior or exposed locations or where the insulation is subject to damage.
- E. Glass Cloth Jackets: Presized, minimum 0.18 kg per square meter (7.8 ounces per square yard), 2070 kPa (300 psig) bursting strength with

integral vapor retarder where required or specified. Weather proof if utilized for outside service.

- F. Pipe fitting insulation covering (jackets): Fitting covering shall be premolded to match shape of fitting and shall be PVC conforming to Fed Spec L-P-535E, composition A, Type II Grade GU, and Type III, minimum thickness 0.7 mm (0.03 inches). Provide color matching vapor retarder pressure sensitive tape. Staples, tacks, or any other attachment that penetrates the PVC covering is not allowed on any form of a vapor barrier system in below ambient process temperature applications.

### **2.3 ADHESIVE, MASTIC, CEMENT**

- A. Mil. Spec. MIL-A-3316, Class 1: Jacket and lap adhesive and protective finish coating for insulation.
- B. Mil. Spec. MIL-A-3316, Class 2: Adhesive for laps and for adhering insulation to metal surfaces.
- C. Mil. Spec. MIL-PRFC-19565C, Type I or Type II: Vapor barrier compound for indoor use.
- D. ASTM C449: Mineral fiber hydraulic-setting thermal insulating and finishing cement.
- E. Other: Insulation manufacturers' published recommendations.

### **2.4 MECHANICAL FASTENERS**

- A. Pins, anchors: Welded pins, or metal or nylon anchors with galvanized steel or fiber washer, or clips. Pin diameter shall be as recommended by the insulation manufacturer.
- B. Staples: Outward clinching galvanized steel. Staples are not allowed for below ambient vapor barrier applications.
- C. Wire: 1.3 mm thick (18 gage) soft annealed galvanized or 1.9 mm (14 gage) copper clad steel or nickel copper alloy or stainless steel.
- D. Bands: 13 mm (1/2 inch) nominal width, brass, galvanized steel, aluminum or stainless steel.
- E. Tacks, rivets, screws or any other attachment device capable of penetrating the vapor retarder shall NOT be used to attach/close the any type of vapor retarder jacketing. Thumb tacks sometimes used on PVC jacketing and preformed fitting covers closures are not allowed for below ambient vapor barrier applications.

### **2.5 REINFORCEMENT AND FINISHES**

- A. Glass fabric, open weave: ASTM D1668/D1668M, Type III (resin treated) and Type I (asphalt or white resin treated).
- B. Glass fiber fitting tape: Mil. Spec MIL-C-20079H, Type II, Class 1.

- C. Corner beads: 50 mm (2 inch) by 50 mm (2 inch), 0.55 mm thick (26 gage) galvanized steel; or, 25 mm (1 inch) by 25 mm (1 inch), 0.47 mm thick (28 gage) aluminum angle adhered to 50 mm (2 inch) by 50 mm (2 inch) Kraft paper.
- D. PVC fitting cover: Fed. Spec L-P-535E, Composition A, 11-86 Type II, Grade GU, with Form B Mineral Fiber insert, for media temperature 10 to 121 degrees C (50 to 250 degrees F). Below 10 degrees C (50 degrees F) and above 121 degrees C (250 degrees F) provide mitered pipe insulation of the same type as insulating straight pipe. Provide double layer insert. Provide vapor barrier pressure sensitive tape matching the color of the PVC jacket.

## **2.6 FIRESTOPPING MATERIAL**

- A. Other than pipe insulation, refer to Section 07 84 00, FIRESTOPPING.

## **2.7 FLAME AND SMOKE**

- A. Unless shown otherwise all assembled systems shall meet flame spread 25 and smoke developed 50 rating as developed under ASTM and UL standards and specifications. See paragraph "Quality Assurance".

## **PART 3 - EXECUTION**

### **3.1 GENERAL REQUIREMENTS**

- A. Required pressure tests of piping joints and connections shall be completed and the work approved by the Contracting Officer's Representative (COR) for application of insulation. Surface shall be clean and dry with all foreign materials, such as dirt, oil, loose scale and rust removed.
- B. Except for specific exceptions or as noted, insulate all specified equipment, and piping (pipe, fittings, valves, accessories). Insulate each pipe individually. Do not use scrap pieces of insulation where a full length section will fit.
- C. Insulation materials shall be installed with smooth and even surfaces, with jackets and facings drawn tight and smoothly cemented down and sealed at all laps. Insulation shall be continuous through all sleeves and openings, except at fire dampers and duct heaters (NFPA 90A).
- D. Vapor retarders shall be continuous and uninterrupted throughout systems with operating temperature 15 degrees C (60 degrees F) and below. Lap and seal vapor barrier over ends and exposed edges of insulation. Anchors, supports and other metal projections through insulation on cold surfaces shall be insulated and vapor sealed for a minimum length of 150 mm (6 inches).

- E. Install vapor stops with operating temperature 15 degrees C (60 degrees F) and below at all insulation terminations on either side of valves, pumps, fittings, and equipment and particularly in straight lengths every 4.6 to 6.1 meters (approx. 15 to 20 feet) of pipe insulation. The annular space between the pipe and pipe insulation of approx. 25 mm (1 inch) in length at every vapor stop shall be sealed with appropriate vapor barrier sealant. Bio-based materials shall be utilized when possible.
- F. Insulation on hot piping and equipment shall be terminated square at items not to be insulated, access openings and nameplates. Cover all exposed raw insulation with white sealer coating (caution about coating's maximum temperature limit) or jacket material.
- G. Protect all insulations outside of buildings with aluminum jacket using lock joint or other approved system for a continuous weather tight system. Access doors and other items requiring maintenance or access shall be removable and sealable.
- H. Plumbing work not to be insulated unless otherwise noted:
  - 1. Piping and valves of fire protection system.
  - 2. Chromium plated brass piping.
  - 3. Water piping in contact with earth.
  - 4. Distilled water piping.
- I. Apply insulation materials subject to the manufacturer's recommended temperature limits. Apply adhesives, mastic and coatings at the manufacturer's recommended minimum wet or dry film thickness. Bio-based materials shall be utilized when possible.
- J. Elbows, flanges and other fittings shall be insulated with the same material as is used on the pipe straights. Use of polyurethane or polyisocyanurate spray-foam to fill a PVC elbow jacket is prohibited on cold applications.
- K. Firestop Pipe insulation:
  - 1. Provide firestopping insulation at fire and smoke barriers through penetrations. Firestopping insulation shall be UL listed as defined in Section 07 84 00, FIRESTOPPING.
  - 2. Pipe penetrations requiring fire stop insulation including, but not limited to the following:
    - a. Pipe risers through floors
    - b. Pipe chase walls and floors
    - c. Smoke partitions



- d. Fire partitions
  - e. Hourly rated walls
- L. Provide PVC jackets over insulation as follows:
1. Piping exposed in building, within 1829 mm (6 feet) of the floor, on piping that is not precluded in previous sections.
  2. A 50 mm (2 inch) jacket overlap is required at longitudinal and circumferential joints with the overlap at the bottom.

### 3.2 INSULATION INSTALLATION

- A. Molded Mineral Fiber Pipe and Tubing Covering:
1. Fit insulation to pipe, aligning all longitudinal joints. Seal longitudinal joint laps and circumferential butt strips by rubbing hard with a nylon sealing tool to assure a positive seal. Staples may be used to assist in securing insulation except for cold piping. Seal all vapor retarder penetrations on cold piping with a generous application of vapor barrier mastic. Provide cellar glass inserts and install with metal insulation shields at outside pipe supports. Install freeze protection insulation over heating cable.
  2. Contractor's options for fitting, flange and valve insulation:
    - a. Insulating and finishing cement for sizes less than 100 mm (4 inches) operating at surface temperature of 15 degrees C (60 degrees F) or more.
    - b. Factory premolded, one piece PVC covers with mineral fiber, (Form B), inserts surface temperature of above 4 degrees C (40 degrees F) to 121 degrees C (250 degrees F). Provide mitered preformed insulation of the same type as the installed straight pipe insulation for pipe temperatures below 4 degrees C (40 degrees F). Secure first layer of mineral fiber insulation with twine. Seal seam edges with vapor barrier mastic and secure with fitting tape.
    - c. Factory preformed, ASTM C547 or fabricated mitered sections, joined with adhesive or (hot only) wired in place. (Bio-based materials shall be utilized when possible.) For hot piping finish with a smoothing coat of finishing cement. For cold fittings, 15 degrees C (60 degrees F) or less, vapor seal with a layer of glass fitting tape imbedded between two 2 mm (1/16 inch) coats of vapor barrier mastic.
    - d. Fitting tape shall extend over the adjacent pipe insulation and overlap on itself at least 50 mm (2 inches).

3. Nominal thickness in millimeters and inches specified in the schedule at the end of this section.

### 3.3 PIPE INSULATION SCHEDULE

A. Provide insulation for piping systems as scheduled below:

Insulation Thickness Millimeters (Inches)					
		Nominal Pipe Size Millimeters (Inches)			
Operating Temperature Range/Service	Insulation Material	Less than 25 (1)	25 - 32 (1 - 1¼)	38 - 75 (1½ - 3)	100 (4) and Greater
38-60 degrees C (100-140 degrees F) (Domestic Hot Water Supply and Return)	Mineral Fiber (Above ground piping only)	38 (1.5)	38 (1.5)	50 (2.0)	50 (2.0)

- - - E N D - - -

**SECTION 22 08 00****COMMISSIONING OF PLUMBING SYSTEMS****PART 1 - GENERAL****1.1 DESCRIPTION**

- A. The requirements of this Section apply to all sections of Division 22.
- B. This project will have selected building systems commissioned. The complete list of equipment and systems to be commissioned are specified in Section 00 91 00 GENERAL COMMISSIONING REQUIREMENTS. The commissioning process, which the Contractor is responsible to execute, is defined in Section 00 91 00 GENERAL COMMISSIONING REQUIREMENTS. A Commissioning Agent (CxA) appointed by the Department of Veterans Affairs will manage the commissioning process.

**1.2 RELATED WORK**

- A. Section 01 00 00 GENERAL REQUIREMENTS.
- B. Section 00 91 00 GENERAL COMMISSIONING REQUIREMENTS.
- C. Section 01 33 23 SHOP DRAWINGS, PRODUCT DATA, AND SAMPLES.

**1.3 SUMMARY**

- A. This Section includes requirements for commissioning plumbing systems, subsystems and equipment. This Section supplements the general requirements specified in Section 00 91 00 General Commissioning Requirements.
- B. Refer to Section 00 91 00 GENERAL COMMISSIONING REQUIREMENTS for more specifics regarding processes and procedures as well as roles and responsibilities for all Commissioning Team members.

**1.4 DEFINITIONS**

- A. Refer to Section 00 91 00 GENERAL COMMISSIONING REQUIREMENTS for definitions.

**1.5 COMMISSIONED SYSTEMS**

- A. Commissioning of a system or systems specified in Division 22 is part of the construction process. Documentation and testing of these systems, as well as training of the VA's Operation and Maintenance personnel in accordance with the requirements of Section 00 91 00 and of Division 22, is required in cooperation with the VA and the Commissioning Agent.
- B. The Plumbing systems commissioning will include the systems listed in Section 00 91 00 General Commissioning Requirements:

**1.6 SUBMITTALS**

- A. The commissioning process requires review of selected Submittals. The Commissioning Agent will provide a list of submittals that will be reviewed by the Commissioning Agent. This list will be reviewed and approved by the VA prior to forwarding to the Contractor. Refer to Section 01 33 23 SHOP DRAWINGS, PRODUCT DATA, and SAMPLES for further details.
- B. The commissioning process requires Submittal review simultaneously with engineering review. Specific submittal requirements related to the commissioning process are specified in Section 00 91 00 GENERAL COMMISSIONING REQUIREMENTS.

**PART 2 - PRODUCTS (NOT USED)****PART 3 - EXECUTION****3.1 CONSTRUCTION INSPECTIONS**

- A. Commissioning of the Building Plumbing Systems will require inspection of individual elements of the Plumbing construction throughout the construction period. The Contractor shall coordinate with the Commissioning Agent in accordance with Section 00 91 00 and the Commissioning Plan to schedule inspections as required to support the commissioning process.

**3.2 PRE-FUNCTIONAL CHECKLISTS**

- A. The Contractor shall complete Pre-Functional Checklists to verify systems, subsystems, and equipment installation is complete and systems are ready for Systems Functional Performance Testing. The Commissioning Agent will prepare Pre-Functional Checklists to be used to document equipment installation. The Contractor shall complete the checklists. Completed checklists shall be submitted to the VA and to the Commissioning Agent for review. The Commissioning Agent may spot check a sample of completed checklists. If the Commissioning Agent determines that the information provided on the checklist is not accurate, the Commissioning Agent will return the marked-up checklist to the Contractor for correction and resubmission. If the Commissioning Agent determines that a significant number of completed checklists for similar equipment are not accurate, the Commissioning Agent will select a broader sample of checklists for review. If the Commissioning Agent determines that a significant number of the broader sample of checklists is also inaccurate, all the checklists for the type of equipment will be returned to the Contractor for correction and

resubmission. Refer to SECTION 00 91 00 GENERAL COMMISSIONING REQUIREMENTS for submittal requirements for Pre-Functional Checklists, Equipment Startup Reports, and other commissioning documents.

### **3.3 CONTRACTORS TESTS**

- A. Contractor tests as required by other sections of Division 22 shall be scheduled and documented in accordance with Section 01 00 00 GENERAL REQUIREMENTS. All testing shall be incorporated into the project schedule. Contractor shall provide no less than 7 calendar days' notice of testing. The Commissioning Agent will witness selected Contractor tests at the sole discretion of the Commissioning Agent. Contractor tests shall be completed prior to scheduling Systems Functional Performance Testing.

### **3.4 SYSTEMS FUNCTIONAL PERFORMANCE TESTING:**

- A. The Commissioning Process includes Systems Functional Performance Testing that is intended to test systems functional performance under steady state conditions, to test system reaction to changes in operating conditions, and system performance under emergency conditions. The Commissioning Agent will prepare detailed Systems Functional Performance Test procedures for review and approval by the COR. The Contractor shall review and comment on the tests prior to approval. The Contractor shall provide the required labor, materials, and test equipment identified in the test procedure to perform the tests. The Commissioning Agent will witness and document the testing. The Contractor shall sign the test reports to verify tests were performed. See Section 00 91 00 GENERAL COMMISSIONING REQUIREMENTS, for additional details.

### **3.5 TRAINING OF VA PERSONNEL**

- A. Training of the VA operation and maintenance personnel is required in cooperation with the COR and Commissioning Agent. Provide competent, factory authorized personnel to provide instruction to operation and maintenance personnel concerning the location, operation, and troubleshooting of the installed systems. Contractor shall submit training agendas and trainer resumes in accordance with the requirements of Section 00 91 00. The instruction shall be scheduled in coordination with the COR after submission and approval of formal training plans. Refer to Section 00 91 00 GENERAL COMMISSIONING REQUIREMENTS and Division 22 Sections for additional Contractor training requirements.

----- END -----

**SECTION 22 11 00  
FACILITY WATER DISTRIBUTION**

**PART 1 - GENERAL**

**1.1 DESCRIPTION**

- A. Domestic water systems, including piping, equipment and all necessary accessories as designated in this section.
- B. A complete listing of all acronyms and abbreviations are included in Section 22 05 11, COMMON WORK RESULTS FOR PLUMBING.

**1.2 RELATED WORK**

- A. Section 01 00 00, GENERAL REQUIREMENTS.
- B. Section 01 33 23, SHOP DRAWINGS, PRODUCT DATA, AND SAMPLES.
- C. Section 07 84 00, FIRESTOPPING.
- D. Section 07 92 00, JOINT SEALANTS.
- E. Section 09 91 00, PAINTING.
- F. Section 22 05 11, COMMON WORK RESULTS FOR PLUMBING.
- G. Section 22 07 11, PLUMBING INSULATION.

**1.3 APPLICABLE PUBLICATIONS**

- A. The publications listed below form a part of this specification to the extent referenced. The publications are referenced in the text by the basic designation only.
- B. American Society of Mechanical Engineers (ASME):
  - A13.1-2007 (R2013).....Scheme for Identification of Piping Systems
  - B16.3-2011.....Malleable Iron Threaded Fittings: Classes 150 and 300
  - B16.9-2012.....Factory-Made Wrought Buttwelding Fittings
  - B16.11-2011.....Forged Fittings, Socket-Welding and Threaded
  - B16.12-2009 (R2014).....Cast Iron Threaded Drainage Fittings
  - B16.15-2013 .....Cast Copper Alloy Threaded Fittings: Classes 125 and 250
  - B16.18-2012.....Cast Copper Alloy Solder Joint Pressure Fittings
  - B16.22-2013.....Wrought Copper and Copper Alloy Solder-Joint Pressure Fittings
  - B16.24-2011.....Cast Copper Alloy Pipe Flanges and Flanged Fittings: Classes 150, 300, 600, 900, 1500, and 2500
  - B16.51-2013.....Copper and Copper Alloy Press-Connect Fittings

- ASME Boiler and Pressure Vessel Code -  
 BPVC Section IX-2015....Welding, Brazing, and Fusing Qualifications
- C. American Society of Sanitary Engineers (ASSE):  
 1010-2004.....Performance Requirements for Water Hammer  
 Arresters
- D. American Society for Testing and Materials (ASTM):  
 A47/A47M-1999 (R2014)...Standard Specification for Ferritic Malleable  
 Iron Castings
- A53/A53M-2012.....Standard Specification for Pipe, Steel, Black  
 and Hot-Dipped, Zinc-Coated, Welded and  
 Seamless
- A183-2014.....Standard Specification for Carbon Steel Track  
 Bolts and Nuts
- A269/A269M-2014e1.....Standard Specification for Seamless and Welded  
 Austenitic Stainless Steel Tubing for General  
 Service
- A312/A312M-2015.....Standard Specification for Seamless, Welded,  
 and Heavily Cold Worked Austenitic Stainless  
 Steel Pipes
- A403/A403M-2014.....Standard Specification for Wrought Austenitic  
 Stainless Steel Piping Fittings
- A536-1984 (R2014).....Standard Specification for Ductile Iron  
 Castings
- A733-2013.....Standard Specification for Welded and Seamless  
 Carbon Steel and Austenitic Stainless Steel  
 Pipe Nipples
- B32-2008 (R2014).....Standard Specification for Solder Metal
- B43-2014.....Standard Specification for Seamless Red Brass  
 Pipe, Standard Sizes
- B61-2008 (R2013).....Standard Specification for Steam or Valve  
 Bronze Castings
- B62-2009.....Standard Specification for Composition Bronze  
 or Ounce Metal Castings
- B75/B75M-2011.....Standard Specification for Seamless Copper Tube
- B88-2014.....Standard Specification for Seamless Copper  
 Water Tube
- B584-2014.....Standard Specification for Copper Alloy Sand  
 Castings for General Applications



- B687-1999 (R2011).....Standard Specification for Brass, Copper, and Chromium-Plated Pipe Nipples
- C919-2012.....Standard Practice for Use of Sealants in Acoustical Applications
- D1785-2012.....Standard Specification for Poly (Vinyl Chloride) (PVC) Plastic Pipe, Schedules 40, 80, and 120
- D2000-2012.....Standard Classification System for Rubber Products in Automotive Applications
- D2564-2012.....Standard Specification for Solvent Cements for Poly (Vinyl Chloride) (PVC) Plastic Piping Systems
- D2657-2007.....Standard Practice for Heat Fusion Joining of Polyolefin Pipe and Fittings
- D2855-1996 (R2010).....Standard Practice for Making Solvent-Cemented Joints with Poly (Vinyl Chloride) (PVC) Pipe and Fittings
- D4101-2014.....Standard Specification for Polypropylene Injection and Extrusion Materials
- E1120-2008.....Standard Specification for Liquid Chlorine
- E1229-2008.....Standard Specification for Calcium Hypochlorite
- F2389-2010.....Standard Specification for Pressure-rated Polypropylene (PP) Piping Systems
- F2620-2013.....Standard Practice for Heat Fusion Joining of Polyethylene Pipe and Fittings
- F2769-2014.....Standard Specification for Polyethylene of Raised Temperature (PE-RT) Plastic Hot and Cold-Water Tubing and Distribution Systems
- E. American Water Works Association (AWWA):
- C110-2012.....Ductile-Iron and Gray-Iron Fittings
- C151-2009.....Ductile Iron Pipe, Centrifugally Cast
- C153-2011.....Ductile-Iron Compact Fittings
- C203-2008.....Coal-Tar Protective Coatings and Linings for Steel Water Pipelines - Enamel and Tape - Hot Applied
- C213-2007.....Fusion-Bonded Epoxy Coating for the Interior and Exterior of Steel Water Pipelines
- C651-2014.....Disinfecting Water Mains

- F. American Welding Society (AWS):
  - A5.8M/A5.8-2011-AMD1....Specification for Filler Metals for Brazing and Braze Welding
- G. International Code Council (ICC):
  - IPC-2012.....International Plumbing Code
- H. Manufacturers Specification Society (MSS):
  - SP-58-2009.....Pipe Hangers and Supports - Materials, Design, Manufacture, Selection, Application, and Installation
  - SP-72-2010a.....Ball Valves with Flanged or Butt-Welding Ends for General Service
  - SP-110-2010.....Ball Valves Threaded, Socket-Welding, Solder Joint, Grooved and Flared Ends
- I. NSF International (NSF):
  - 14-2015.....Plastics Piping System Components and Related Materials
  - 61-2014a.....Drinking Water System Components - Health Effects
  - 372-2011.....Drinking Water System Components - Lead Content
- J. Plumbing and Drainage Institute (PDI):
  - PDI-WH 201-2010.....Water Hammer Arrestors
- K. Department of Veterans Affairs:
  - H-18-8-2013.....Seismic Design Handbook

**1.4 SUBMITTALS**

- A. Submittals, including number of required copies, shall be submitted in accordance with Section 01 33 23, SHOP DRAWINGS, PRODUCT DATA, AND SAMPLES.
- B. Information and material submitted under this section shall be marked "SUBMITTED UNDER SECTION 22 11 00, FACILITY WATER DISTRIBUTIONS", with applicable paragraph identification.
- C. Manufacturer's Literature and Data including: Full item description and optional features and accessories. Include dimensions, weights, materials, applications, standard compliance, model numbers, size, and capacity.
  - 1. All items listed in Part 2 - Products.

**1.5 QUALITY ASSURANCE**

- A. All grooved joint couplings, fittings, valves, and specialties shall be the products of a single manufacturer. Grooving tools shall be by the same manufacturer as the groove components.
- B. All pipe, couplings, fittings, and specialties shall bear the identification of the manufacturer and any markings required by the applicable referenced standards.

**1.6 AS-BUILT DOCUMENTATION**

- A. Submit manufacturer's literature and data updated to include submittal review comments and any equipment substitutions.
- B. The installing contractor shall maintain as-built drawings of each completed phase for verification; and, shall provide the complete set at the time of final systems certification testing. As-built drawings are to be provided, and a copy of them in Auto-CAD provided on compact disk or DVD. Should the installing contractor engage the testing company to provide as-built or any portion thereof, it shall not be deemed a conflict of interest or breach of the 'third party testing company' requirement.
- C. Certification documentation shall be provided to COR 10 working days prior to submitting the request for final inspection. The documentation shall include all test results, the names of individuals performing work for the testing agency on this project, detailed procedures followed for all tests, and certificate if applicable that all results of tests were within limits specified. If a certificate is not available, all documentation shall be on the Certifier's letterhead.

**PART 2 - PRODUCTS****2.1 MATERIALS**

- A. Material or equipment containing a weighted average of greater than 0.25 percent lead are prohibited in any potable water system intended for human consumption, and shall be certified in accordance with NSF 61 or NSF 372. Endpoint devices used to dispense water for drinking shall meet the requirements of NSF 61, Section 9.
- B. Plastic pipe, fittings, and solvent cement shall meet NSF 14 and shall be NSF listed for the service intended.

**2.2 ABOVE GROUND (INTERIOR) WATER PIPING**

- A. Pipe: Copper tube, ASTM B88, Type K or L, drawn.

B. Fittings for Copper Tube:

1. Wrought copper or bronze castings conforming to ASME B16.18 and B16.22. Unions shall be bronze, MSS SP-72, MSS SP-110, solder or braze joints. Use 95/5 tin and antimony for all soldered joints.
2. Grooved fittings, 50 to 150 mm (2 to 6 inch) wrought copper ASTM B75/B75M C12200, 125 to 150 mm (5 to 6 inch) bronze casting ASTM B584, C84400. Mechanical grooved couplings, 2070 kpa (300 psig) minimum ductile iron, ASTM A536 Grade 448-310-12 (Grade 65-45-12), or malleable iron, ASTM A47/A47M Grade 22410 (Grade 32510) housing, with EPDM gasket, steel track head bolts, ASTM A183, coated with copper colored alkyd enamel.

C. Adapters: Provide adapters for joining pipe or tubing with dissimilar end connections.

D. Solder: ASTM B32 alloy type Sb5, HA or HB. Provide non-corrosive flux.

E. Brazing alloy: AWS A5.8M/A5.8, brazing filler metals shall be BCuP series for copper to copper joints and BA<sub>g</sub> series for copper to steel joints.

#### 2.4 EXPOSED WATER PIPING

A. Finished Room: Use full iron pipe size chrome plated brass piping for exposed water piping connecting fixtures, casework, cabinets, equipment and reagent racks when not concealed by apron including those furnished by the Government or specified in other sections.

1. Pipe: ASTM B43, standard weight.
2. Fittings: ASME B16.15 cast bronze threaded fittings with chrome finish.
3. Nipples: ASTM B687, Chromium-plated.
4. Unions: MSS SP-72, MSS SP-110, brass or bronze with chrome finish. Unions 65 mm (2-1/2 inches) and larger shall be flange type with approved gaskets.

B. Unfinished Rooms, Mechanical Rooms and Kitchens: Chrome-plated brass piping is not required. Paint piping systems as specified in Section 09 91 00, PAINTING.

#### 2.5 TRAP PRIMER WATER PIPING

- A. Pipe: Copper tube, ASTM B88, type K, hard drawn.
- B. Fittings: Bronze castings conforming to ASME B16.18 Solder joints.
- C. Solder: ASTM B32 alloy type Sb5. Provide non-corrosive flux.

**2.6 DIELECTRIC FITTINGS**

- A. Provide dielectric couplings or unions between pipe of dissimilar metals.

**2.7 STERILIZATION CHEMICALS**

- A. Hypochlorite: ASTM E1120.
- B. Liquid Chlorine: ASTM E1229.

**2.8 WATER HAMMER ARRESTER**

- A. Closed copper tube chamber with permanently sealed 413 kPa (60 psig) air charge above a Double O-ring piston. Two high heat Buna-N O-rings pressure packed and lubricated with FDA approved silicone compound. All units shall be designed in accordance with ASSE 1010. Access shall be provided where devices are concealed within partitions or above ceilings. Size and install in accordance with PDI-WH 201 requirements. Provide water hammer arrestors at:
  - 1. All solenoid valves.
  - 2. All groups of two or more flush valves.
  - 3. All quick opening or closing valves.
  - 4. All medical washing equipment.

**PART 3 - EXECUTION****3.1 INSTALLATION**

- A. General: Comply with the International Plumbing Code and the following:
  - 1. Install branch piping for water from the piping system and connect to all fixtures, valves, cocks, outlets, casework, cabinets and equipment, including those furnished by the Government or specified in other sections.
  - 2. Pipe shall be round and straight. Cutting shall be done with proper tools. Pipe, except for plastic and glass, shall be reamed to remove burrs and a clean smooth finish restored to full pipe inside diameter.
  - 3. All pipe runs shall be laid out to avoid interference with other work/trades.
  - 4. Install union and shut-off valve on pressure piping at connections to equipment.
  - 5. Pipe Hangers, Supports and Accessories:
    - a. All piping shall be supported per the IPC, H-18-8 Seismic Design Handbook, MSS SP-58, and SMACNA as required.
    - b. Shop Painting and Plating: Hangers, supports, rods, inserts and accessories used for pipe supports shall be shop coated with zinc

chromate primer paint. Electroplated copper hanger rods, hangers and accessories may be used with copper tubing.

- c. Floor, Wall and Ceiling Plates, Supports, Hangers:
- 1) Solid or split un-plated cast iron.
  - 2) All plates shall be provided with set screws.
  - 3) Pipe Hangers: Height adjustable clevis type.
  - 4) Adjustable Floor Rests and Base Flanges: Steel.
  - 5) Concrete Inserts: "Universal" or continuous slotted type.
  - 6) Hanger Rods: Mild, low carbon steel, fully threaded or Threaded at each end with two removable nuts at each end for positioning rod and hanger and locking each in place.
  - 7) Pipe Hangers and Riser Clamps: Malleable iron or carbon steel. Pipe Hangers and riser clamps shall have a copper finish when supporting bare copper pipe or tubing.
  - 8) Rollers: Cast iron.
  - 9) Self-drilling type expansion shields shall be "Phillips" type, with case hardened steel expander plugs.
  - 10) Hangers and supports utilized with insulated pipe and tubing shall have 180 degree (minimum) metal protection shield centered on and welded to the hanger and support. The shield thickness and length shall be engineered and sized for distribution of loads to preclude crushing of insulation without breaking the vapor barrier. The shield shall be sized for the insulation and have flared edges to protect vapor-retardant jacket facing. To prevent the shield from sliding out of the clevis hanger during pipe movement, center-ribbed shields shall be used.
  - 11) Miscellaneous Materials: As specified, required, directed or as noted on the drawings for proper installation of hangers, supports and accessories. If the vertical distance exceeds 6.1 m (20 feet) for cast iron pipe additional support shall be provided in the center of that span. Provide all necessary auxiliary steel to provide that support.
  - 12) With the installation of each flexible expansion joint, provide piping restraints for the upstream and downstream section of the piping at the flexible expansion joint. Provide calculations supporting the restraint length design and type of selected restraints. Restraint calculations shall be based

on the criteria from the manufacturer regarding their restraint design.

6. Install chrome plated cast brass escutcheon with set screw at each wall, floor and ceiling penetration in exposed finished locations and within cabinets and millwork.
7. Penetrations:
  - a. Firestopping: Where pipes pass through fire partitions, fire walls, smoke partitions, or floors, install a fire stop that provides an effective barrier against the spread of fire, smoke, and gases as specified in Section 07 84 00, FIRESTOPPING. Completely fill and seal clearances between raceways and openings with the firestopping materials.
  - b. Waterproofing: At floor penetrations, completely seal clearances around the pipe and make watertight with sealant as specified in Section 07 92 00, JOINT SEALANTS. Bio-based materials shall be utilized when possible.
  - c. Acoustical sealant: Where pipes pass through sound rated walls, seal around the pipe penetration with an acoustical sealant that is compliant with ASTM C919.
- B. Domestic Water piping shall conform to the following:
  1. Grade all lines to facilitate drainage. Provide drain valves at bottom of risers and all low points in system. Design domestic hot water circulating lines with no traps.
  2. Connect branch lines at bottom of main serving fixtures below and pitch down so that main may be drained through fixture. Connect branch lines to top of main serving only fixtures located on floor above.

### 3.2 TESTS

- A. General: Test system either in its entirety or in sections. Submit testing plan to COR 10 working days prior to test date.
- B. Potable Water System: Test after installation of piping and domestic water heaters, but before piping is concealed, before covering is applied, and before plumbing fixtures are connected. Fill systems with water and maintain hydrostatic pressure of 1035 kPa (150 psig) gage for two hours. No decrease in pressure is allowed. Provide a pressure gage with a shutoff and bleeder valve at the highest point of the piping being tested. Pressure gauge shall have 1 psig increments.

- C. All Other Piping Tests: Test new installed piping under 1-1/2 times actual operating conditions and prove tight.
- D. The test pressure shall hold for the minimum time duration required by the applicable plumbing code or authority having jurisdiction.

**3.3 STERILIZATION**

- A. After tests have been successfully completed, thoroughly flush and sterilize the interior domestic water distribution system in accordance with AWWA C651.
- B. Use liquid chlorine or hypochlorite for sterilization.

- - - E N D - - -



**SECTION 22 13 00  
FACILITY SANITARY AND VENT PIPING**

**PART 1 - GENERAL**

**1.1 DESCRIPTION**

- A. This section pertains to sanitary sewer and vent systems, including piping, equipment and all necessary accessories as designated in this section.
- B. A complete listing of all acronyms and abbreviations are included in Section 22 05 11, COMMON WORK RESULTS FOR PLUMBING.

**1.2 RELATED WORK**

- A. Section 01 00 00, GENERAL REQUIREMENTS.
- B. Section 01 33 23, SHOP DRAWINGS, PRODUCT DATA, AND SAMPLES.
- C. Section 07 84 00, FIRESTOPPING: Penetrations in rated enclosures.
- D. Section 07 92 00, JOINT SEALANTS: Sealant products.
- E. Section 22 05 11, COMMON WORK RESULTS FOR PLUMBING: Pipe Hangers and Supports, Materials Identification.
- F. Section 22 07 11, PLUMBING INSULATION.
- G. Section 22 08 00, COMMISSIONING OF PLUMBING SYSTEMS.

**1.3 APPLICABLE PUBLICATIONS**

- A. The publications listed below form a part of this specification to the extent referenced. The publications are referenced in the text by the basic designation only.
- B. American Society of Mechanical Engineers (ASME):
  - A13.1-2007.....Scheme for the Identification of Piping Systems
  - A112.36.2M-1991(R 2012).Cleanouts
  - A112.6.3-2001 (R2007)...Standard for Floor and Trench Drains
  - B1.20.1-2013.....Pipe Threads, General Purpose (Inch)
  - B16.1-2010.....Gray Iron Pipe Flanges and Flanged Fittings
  - B16.4-2011.....Standard for Grey Iron Threaded Fittings  
Classes 125 and 250
  - B16.15-2013.....Cast Copper Alloy Threaded Fittings, Classes  
125 and 250
  - B16.18-2012.....Cast Copper Alloy Solder Joint Pressure  
Fittings
  - B16.21-2011.....Nonmetallic Flat Gaskets for Pipe Flanges
  - B16.22-2013.....Wrought Copper and Copper Alloy Solder-Joint  
Pressure Fittings

- B16.23-2011.....Cast Copper Alloy Solder Joint Drainage  
Fittings: DWV
- B16.24-2001 (R2006).....Cast Copper Alloy Pipe Flanges and Flanged  
Fittings
- B16.29-2012.....Wrought Copper and Wrought Copper Alloy Solder-  
Joint Drainage Fittings: DWV
- B16.39-2009.....Malleable Iron Threaded Pipe Unions Classes  
150, 250, and 300
- B18.2.1-2012.....Square, Hex, Heavy Hex, and Askew Head Bolts  
and Hex, Heavy Hex, Hex Flange, Lobed Head, and  
Lag Screws (Inch Series)
- C. American Society of Sanitary Engineers (ASSE):
- 1001-2008.....Performance Requirements for Atmospheric Type  
Vacuum Breakers
- 1018-2001.....Performance Requirements for Trap Seal Primer  
Valves - Potable Water Supplied
- 1044-2001.....Performance Requirements for Trap Seal Primer  
Devices - Drainage Types and Electronic Design  
Types
- 1079-2012.....Performance Requirements for Dielectric Pipe  
Unions
- D. American Society for Testing and Materials (ASTM):
- A53/A53M-2012.....Standard Specification for Pipe, Steel, Black  
And Hot-Dipped, Zinc-coated, Welded and  
Seamless
- A74-2013a.....Standard Specification for Cast Iron Soil Pipe  
and Fittings
- A888-2013a.....Standard Specification for Hubless Cast Iron  
Soil Pipe and Fittings for Sanitary and Storm  
Drain, Waste, and Vent Piping Applications
- B32-2008.....Standard Specification for Solder Metal
- B43-2009.....Standard Specification for Seamless Red Brass  
Pipe, Standard Sizes
- B75-2011.....Standard Specification for Seamless Copper Tube
- B88-2009.....Standard Specification for Seamless Copper  
Water Tube
- B306-2013.....Standard Specification for Copper Drainage Tube  
(DWV)

- B584-2013.....Standard Specification for Copper Alloy Sand Castings for General Applications
- B687-1999 (R 2011).....Standard Specification for Brass, Copper, and Chromium-Plated Pipe Nipples
- B813-2010.....Standard Specification for Liquid and Paste Fluxes for Soldering of Copper and Copper Alloy Tube
- B828-2002 (R 2010).....Standard Practice for Making Capillary Joints by Soldering of Copper and Copper Alloy Tube and Fittings
- C564-2012.....Standard Specification for Rubber Gaskets for Cast Iron Soil Pipe and Fittings
- D1785-2012.....Standard Specification for Poly(Vinyl Chloride) (PVC) Plastic Pipe, Schedules 40, 80, and 120
- D2321-2011.....Standard Practice for Underground Installation of Thermoplastic Pipe for Sewers and Other Gravity-Flow Applications
- D2564-2012.....Standard Specification for Solvent Cements for Poly(Vinyl Chloride) (PVC) Plastic Piping Systems
- D2665-2012.....Standard Specification for Poly(Vinyl Chloride) (PVC) Plastic Drain, Waste, and Vent Pipe and Fittings
- D2855-1996 (R 2010).....Standard Practice for Making Solvent-Cemented Joints with Poly(Vinyl Chloride) (PVC) Pipe and Fittings
- D5926-2011.....Standard Specification for Poly(Vinyl Chloride) (PVC) Gaskets for Drain, Waste, and Vent (DWV), Sewer, Sanitary, and Storm Plumbing Systems
- F402-2005 (R 2012).....Standard Practice for Safe Handling of Solvent Cements, Primers, and Cleaners Used for Joining Thermoplastic Pipe and Fittings
- F477-2010.....Standard Specification for Elastomeric Seals (Gaskets) for Joining Plastic Pipe
- F1545-1997 (R 2009).....Standard Specification for Plastic-Lined Ferrous Metal Pipe, Fittings, and Flanges
- E. Cast Iron Soil Pipe Institute (CISPI):
- 2006.....Cast Iron Soil Pipe and Fittings Handbook

- 301-2012.....Standard Specification for Hubless Cast Iron  
Soil Pipe and Fittings for Sanitary and Storm  
Drain, Waste, and Vent Piping Applications
- 310-2012.....Specification for Coupling for Use in  
Connection with Hubless Cast Iron Soil Pipe and  
Fittings for Sanitary and Storm Drain, Waste,  
and Vent Piping Applications
- F. Copper Development Association, Inc. (CDA):  
A4015.....Copper Tube Handbook
- G. International Code Council (ICC):  
IPC-2012.....International Plumbing Code
- H. Manufacturers Standardization Society (MSS):  
SP-123-2013.....Non-Ferrous Threaded and Solder-Joint Unions  
for Use With Copper Water Tube
- I. National Fire Protection Association (NFPA):  
70-2014.....National Electrical Code (NEC)
- J. Plumbing and Drainage Institute (PDI):  
WH-201 (R 2010).....Water Hammer Arrestors Standard
- K. Underwriters' Laboratories, Inc. (UL):  
508-99 (R2013).....Standard For Industrial Control Equipment

#### **1.4 SUBMITTALS**

- A. Submittals, including number of required copies, shall be submitted in accordance with Section 01 33 23, SHOP DRAWINGS, PRODUCT DATA, and SAMPLES.
- B. Information and material submitted under this section shall be marked "SUBMITTED UNDER SECTION 22 13 00, FACILITY SANITARY AND VENT PIPING", with applicable paragraph identification.
- C. Manufacturer's Literature and Data including: Full item description and optional features and accessories. Include dimensions, weights, materials, applications, standard compliance, model numbers, size, and capacity.
1. Piping.
  2. Floor Drains.
  3. Grease Removal Unit.
  4. Cleanouts.
  5. Trap Seal Protection.
  6. Penetration Sleeves.
  7. Pipe Fittings.

- 8. Traps.
- 9. Exposed Piping and Fittings.

### **1.5 QUALITY ASSURANCE**

- A. Bio-Based Materials: For products designated by the USDA's Bio-Preferred Program, provide products that meet or exceed USDA recommendations for bio-based content, so long as products meet all performance requirements in this specifications section.

### **1.6 AS-BUILT DOCUMENTATION**

- A. The installing contractor shall maintain as-built drawings of each completed phase for verification; and, shall provide the complete set at the time of final systems certification testing. As-built drawings are to be provided, and a copy of them on Auto-Cad provided on compact disk or DVD. Should the installing contractor engage the testing company to provide as-built or any portion thereof, it shall not be deemed a conflict of interest or breach of the 'third party testing company' requirement.
- B. Certification documentation shall be provided prior to submitting the request for final inspection. The documentation shall include all test results, the names of individuals performing work for the testing agency on this project, detailed procedures followed for all tests, and a certification that all results of tests were within limits specified.

## **PART 2 - PRODUCTS**

### **2.1 SANITARY WASTE, DRAIN, AND VENT PIPING**

- A. Cast iron waste, drain, and vent pipe and fittings.
  - 1. Cast iron waste, drain, and vent pipe and fittings shall be used for the following applications:
    - a. Pipe buried in or in contact with earth.
    - b. Sanitary pipe extensions to a distance of approximately 1500 mm (5 feet) outside of the building.
    - c. Interior waste and vent piping above grade.
  - 2. Cast iron Pipe shall be bell and spigot or hubless (plain end or no-hub or hubless).
  - 3. The material for all pipe and fittings shall be cast iron soil pipe and fittings and shall conform to the requirements of CISPI 301, ASTM A888, or ASTM A74.
  - 4. Cast iron pipe and fittings shall be made from a minimum of 95 percent post-consumer recycled material.

5. Joints for hubless pipe and fittings shall conform to the manufacturer's installation instructions. Couplings for hubless joints shall conform to CISPI 310. Joints for hub and spigot pipe shall be installed with compression gaskets conforming to the requirements of ASTM C564.

B. Polyvinyl Chloride (PVC)

1. Polyvinyl chloride (PVC) pipe and fittings are permitted where the waste temperature is below 60 degrees C (140 degrees F).
2. PVC piping and fittings shall NOT be used for the following applications:
  - a. Waste collected from steam condensate drains.
  - b. Spaces such as mechanical equipment rooms, kitchens, Sterile Processing Services, sterilizer areas, and areas designated for sleep.
  - c. Vertical waste and soil stacks serving more than two floors.
  - d. Exposed in mechanical equipment rooms.
  - e. Exposed inside of ceiling return plenums.
3. Polyvinyl chloride sanitary waste, drain, and vent pipe and fittings shall be solid core sewer piping conforming to ASTM D2665, sewer and drain series with ends for solvent cemented joints.
4. Fittings: PVC fittings shall be solvent welded socket type using solvent cement conforming to ASTM D2564.

**2.2 EXPOSED WASTE PIPING**

- A. Chrome plated brass piping of full iron pipe size shall be used in finished rooms for exposed waste piping connecting fixtures, casework, cabinets, equipment and reagent racks when not concealed by apron including those furnished by the Government or specified in other sections.
  1. The Pipe shall meet ASTM B43, regular weight.
  2. The Fittings shall conform to ASME B16.15.
  3. Nipples shall conform to ASTM B687, Chromium-plated.
  4. Unions shall be brass or bronze with chrome finish. Unions 65 mm (2-1/2 inches) and larger shall be flange type with approved gaskets.
- B. In unfinished Rooms such as mechanical Rooms and Kitchens, Chrome-plated brass piping is not required. The pipe materials specified under the paragraph "Sanitary Waste, Drain, and Vent Piping"

can be used. The sanitary pipe in unfinished rooms shall be painted as specified in Section 09 91 00, PAINTING.

### **2.3 SPECIALTY PIPE FITTINGS**

- A. Transition pipe couplings shall join piping with small differences in outside diameters or different materials. End connections shall be of the same size and compatible with the pipes being joined. The transition coupling shall be elastomeric, sleeve type reducing or transition pattern and include shear and corrosion resistant metal, tension band and tightening mechanism on each end. The transition coupling sleeve coupling shall be of the following material:
  - 1. For cast iron soil pipes, the sleeve material shall be rubber conforming to ASTM C564.
  - 2. For PVC soil pipes, the sleeve material shall be elastomeric seal or PVC, conforming to ASTM F477 or ASTM D5926.
  - 3. For dissimilar pipes, the sleeve material shall be PVC conforming to ASTM D5926, or other material compatible with the pipe materials being joined.
- B. The dielectric fittings shall conform to ASSE 1079 with a pressure rating of 861 kPa (125 psig) at a minimum temperature of 82 degrees C (180 degrees F). The end connection shall be solder joint copper alloy and threaded ferrous.
- C. Dielectric flange insulating kits shall be of non-conducting materials for field assembly of companion flanges with a pressure rating of 1035 kPa (150 psig). The gasket shall be neoprene or phenolic. The bolt sleeves shall be phenolic or polyethylene. The washers shall be phenolic with steel backing washers.
- D. The di-electric nipples shall be electroplated steel nipple complying with ASTM F1545 with a pressure rating of 2070 kPa (300 psig) at 107 degrees C (225 degrees F). The end connection shall be male threaded. The lining shall be inert and noncorrosive propylene.

### **2.4 CLEANOUTS**

- A. Cleanouts shall be the same size as the pipe, up to 100 mm (4 inches); and not less than 100 mm (4 inches) for larger pipe. Cleanouts shall be easily accessible and shall be gastight and watertight. Minimum clearance of 600 mm (24 inches) shall be provided for clearing a clogged sanitary line.
- B. Floor cleanouts shall be gray iron housing with clamping device and round, secured, scoriated, gray iron cover conforming to ASME

A112.36.2M. A gray iron ferrule with hubless, socket, inside calk or spigot connection and counter sunk, taper-thread, brass or bronze closure plug shall be included. The frame and cover material and finish shall be nickel-bronze copper alloy with a square shape. The cleanout shall be vertically adjustable for a minimum of 50 mm (2 inches). When a waterproof membrane is used in the floor system, clamping collars shall be provided on the cleanouts. Cleanouts shall consist of wye fittings and eighth bends with brass or bronze screw plugs. Cleanouts in the resilient tile floors, quarry tile and ceramic tile floors shall be provided with square top covers recessed for tile insertion. In the carpeted areas, carpet cleanout markers shall be provided. Two way cleanouts shall be provided where indicated on drawings and at every building exit. The loading classification for cleanouts in sidewalk areas or subject to vehicular traffic shall be heavy duty type.

- C. Cleanouts shall be provided at or near the base of the vertical stacks with the cleanout plug located approximately 600 mm (24 inches) above the floor. If there are no fixtures installed on the lowest floor, the cleanout shall be installed at the base of the stack. The cleanouts shall be extended to the wall access cover. Cleanout shall consist of sanitary tees. Nickel-bronze square frame and stainless steel cover with minimum opening of 150 by 150 mm (6 by 6 inches) shall be furnished at each wall cleanout. Where the piping is concealed, a fixture trap or a fixture with integral trap, readily removable without disturbing concealed pipe, shall be accepted as a cleanout equivalent providing the opening to be used as a cleanout opening is the size required.
- D. In horizontal runs above grade, cleanouts shall consist of cast brass tapered screw plug in fitting or caulked/hubless cast iron ferrule. Plain end (hubless) piping in interstitial space or above ceiling may use plain end (hubless) blind plug and clamp.

## **2.5 FLOOR DRAINS**

- A. General Data: floor drain shall comply with ASME A112.6.3. A caulking flange, inside gasket, or hubless connection shall be provided for connection to cast iron pipe, screwed or no hub outlets for connection to steel pipe. The drain connection shall be bottom outlet. A membrane clamp and extensions shall be provided, if required, where installed in connection with waterproof membrane. Puncturing membrane other than for drain opening will not be permitted. Double drainage pattern floor



drains shall have integral seepage pan for embedding into floor construction, and weep holes to provide adequate drainage from pan to drain pipe.

- B. Type B (FD-A) medium duty (non-traffic) floor drain shall comply with ASME A112.6.3. The type B floor drain shall be constructed of galvanized cast iron with medium duty nickel bronze grate, double drainage pattern, clamping device, without sediment bucket but with secondary strainer in bottom for large debris. The grate shall be 175 mm (7 inches) minimum.

## **2.6 TRAPS**

- A. Traps shall be provided on all sanitary branch waste connections from fixtures or equipment not provided with traps. Exposed brass shall be polished brass chromium plated with nipple and set screw escutcheons. Concealed traps may be rough cast brass or same material as the piping they are connected to. Slip joints are not permitted on sewer side of trap. Traps shall correspond to fittings on cast iron soil pipe or steel pipe respectively, and size shall be as required by connected service or fixture.

## **2.7 PRIMER VALVES AND TRAP SEAL PRIMER SYSTEMS**

- A. Trap Primer (TP-1): The trap seal primer valve shall be hydraulic, supply type with a pressure rating of 861 kPa (125 psig) and conforming to standard ASSE 1018.
  1. The inlet and outlet connections shall be 15 mm or DN15 (NPS 1/2 inch)
  2. The trap seal primer valve shall be fully automatic with an all brass or bronze body.
  3. The trap seal primer valve shall be activated by a drop in building water pressure, no adjustment required.
  4. The trap seal primer valve shall include a manifold when serving two, three, or four traps.
  5. The manifold shall be omitted when serving only one trap.

## **PART 3 - EXECUTION**

### **3.1 PIPE INSTALLATION**

- A. The pipe installation shall comply with the requirements of the International Plumbing Code (IPC) and these specifications.
- B. Branch piping shall be installed for waste from the respective piping systems and connect to all fixtures, valves, cocks, outlets, casework,

cabinets and equipment, including those furnished by the Government or specified in other sections.

- C. Pipe shall be round and straight. Cutting shall be done with proper tools. Pipe shall be reamed to full size after cutting.
- D. All pipe runs shall be laid out to avoid interference with other work.
- E. The piping shall be installed above accessible ceilings where possible.
- F. The piping shall be installed to permit valve servicing or operation.
- G. The piping shall be installed free of sags and bends.
- H. Seismic restraint shall be installed where required by code.
- I. Changes in direction for soil and waste drainage and vent piping shall be made using appropriate branches, bends and long sweep bends. Sanitary tees and short sweep quarter bends may be used on vertical stacks if change in direction of flow is from horizontal to vertical. Long turn double wye branch and eighth bend fittings shall be used if two fixtures are installed back to back or side by side with common drain pipe. Straight tees, elbows, and crosses may be used on vent lines. Do not change direction of flow more than 90 degrees. Proper size of standard increaser and reducers shall be used if pipes of different sizes are connected. Reducing size of drainage piping in direction of flow is prohibited.
- J. Buried soil and waste drainage and vent piping shall be laid beginning at the low point of each system. Piping shall be installed true to grades and alignment indicated with unbroken continuity of invert. Hub ends shall be placed upstream. Required gaskets shall be installed according to manufacturer's written instruction for use of lubricants, cements, and other installation requirements.
- K. Cast iron piping shall be installed according to CISPI's "Cast Iron Soil Pipe and Fittings Handbook," Chapter IV, "Installation of Cast Iron Soil Pipe and Fittings"
- L. Aboveground PVC piping shall be installed according to ASTM D2665. Underground PVC piping shall be installed according to ASTM D2321.
- M. If an installation is unsatisfactory to the COR, the Contractor shall correct the installation at no cost to the Government.

### **3.2 JOINT CONSTRUCTION**

- A. Hub and spigot, cast iron piping with gasket joints shall be joined in accordance with CISPI's "Cast Iron Soil Pipe and Fittings Handbook" for compression joints.

- B. Hub and spigot, cast iron piping with calked joints shall be joined in accordance with CISPI's "Cast Iron Soil Pipe and Fittings Handbook" for lead and oakum calked joints.
- C. Hubless or No-hub, cast iron piping shall be joined in accordance with CISPI's "Cast Iron Soil Pipe and Fittings Handbook" for hubless piping coupling joints.
- D. For threaded joints, thread pipe with tapered pipe threads according to ASME B1.20.1. The threads shall be cut full and clean using sharp disc cutters. Threaded pipe ends shall be reamed to remove burrs and restored to full pipe inside diameter. Pipe fittings and valves shall be joined as follows:
  - 1. Apply appropriate tape or thread compound to external pipe threads unless dry seal threading is required by the pipe service.
  - 2. Pipe sections with damaged threads shall be replaced with new sections of pipe.
- E. For PVC piping, solvent cement joints shall be used for joints. All surfaces shall be cleaned and dry prior to applying the primer and solvent cement. Installation practices shall comply with ASTM F402. The joint shall conform to ASTM D2855 and ASTM D2665 appendixes.

### **3.3 PIPE HANGERS, SUPPORTS AND ACCESSORIES**

- A. All piping shall be supported according to the International Plumbing Code (IPC), Section 22 05 11, COMMON WORK RESULTS FOR PLUMBING, and these specifications. Where conflicts arise between these the code and Section 22 05 11, COMMON WORK RESULTS FOR PLUMBING the most restrictive or the requirement that specifies supports with highest loading or shortest spacing shall apply.
- B. Hangers, supports, rods, inserts and accessories used for pipe supports shall be painted according to Section 09 91 00, PAINTING. Electroplated copper hanger rods, hangers and accessories may be used with copper tubing.
- C. Horizontal piping and tubing shall be supported within 300 mm (12 inches) of each fitting or coupling.
- D. Horizontal cast iron piping shall be supported with the following maximum horizontal spacing and minimum hanger rod diameters:
  - 1. 40 mm or DN40 to 50 mm or DN50 (NPS 1-1/2 inch to NPS 2 inch): 1500 mm (60 inches) with 10 mm (3/8 inch) rod.
  - 2. 75 mm or DN75 (NPS 3 inch): 1500 mm (60 inches) with 15 mm (1/2 inch) rod.

3. 100 mm or DN100 to 125 mm or DN125 (NPS 4 inch to NPS 5 inch): 1500 mm (60 inches) with 18 mm (5/8 inch) rod.
- E. The maximum spacing for plastic pipe shall be 1.22 m (4 feet).
- F. In addition to the requirements in Section 22 05 11, COMMON WORK RESULTS FOR PLUMBING, Floor, Wall and Ceiling Plates, Supports, Hangers shall have the following characteristics:
1. Solid or split unplated cast iron.
  2. All plates shall be provided with set screws.
  3. Height adjustable clevis type pipe hangers.
  5. Hanger rods shall be low carbon steel, fully threaded or threaded at each end with two removable nuts at each end for positioning rod and hanger and locking each in place.
  7. See Section 22 05 11, COMMON WORK RESULTS FOR PLUMBING, for requirements on insulated pipe protective shields at hanger supports.
- G. Miscellaneous materials shall be provided as specified, required, directed or as noted on the drawings for proper installation of hangers, supports and accessories. If the vertical distance exceeds 6.1 m (20 feet) for cast iron pipe additional support shall be provided in the center of that span. All necessary auxiliary steel shall be provided to provide that support.
- H. Cast escutcheon with set screw shall be provided at each wall, floor and ceiling penetration in exposed finished locations and within cabinets and millwork.
- I. Penetrations:
1. Fire Stopping: Where pipes pass through fire partitions, fire walls, smoke partitions, or floors, a fire stop shall be installed that provides an effective barrier against the spread of fire, smoke and gases as specified in Section 07 84 00, FIRESTOPPING. Clearances between raceways and openings shall be completely filled and sealed with the fire stopping materials.
- J. Exhaust vents shall be extended separately through roof. Sanitary vents shall not connect to exhaust vents.

### 3.4 TESTS

- A. Sanitary waste and drain systems shall be tested either in its entirety or in sections.

B. Waste System tests shall be conducted before trenches are backfilled or fixtures are connected. A water test or air test shall be conducted, as directed.

1. If entire system is tested for a water test, tightly close all openings in pipes except highest opening, and fill system with water to point of overflow. If the waste system is tested in sections, tightly plug each opening except highest opening of section under test, fill each section with water and test with at least a 3 m (10 foot) head of water. In testing successive sections, test at least upper 3 m (10 feet) of next preceding section so that each joint or pipe except upper most 3 m (10 feet) of system has been submitted to a test of at least a 3 m (10 foot) head of water. Water shall be kept in the system, or in portion under test, for at least 15 minutes before inspection starts. System shall then be tight at all joints.
2. For an air test, an air pressure of 34 kPa (5 psig) gage shall be maintained for at least 15 minutes without leakage. A force pump and mercury column gage shall be used for the air test.
3. After installing all fixtures and equipment, open water supply so that all p-traps can be observed. For 15 minutes of operation, all p-traps shall be inspected for leaks and any leaks found shall be corrected.
4. Final Tests: Either one of the following tests may be used.
  - a. Smoke Test: After fixtures are permanently connected and traps are filled with water, fill entire drainage and vent systems with smoke under pressure of .25 kPa (1 inch of water) with a smoke machine. Chemical smoke is prohibited.
  - b. Peppermint Test: Introduce 60 ml (2 ounces) of peppermint into each line or stack.

### 3.5 COMMISSIONING

- A. Provide commissioning documentation in accordance with the requirements of Section 22 08 00, COMMISSIONING OF PLUMBING SYSTEMS.
- B. Components provided under this section of the specification will be tested as part of a larger system.

- - - E N D - - -

**SECTION 22 40 00  
PLUMBING FIXTURES**

**PART 1 - GENERAL**

**1.1 DESCRIPTION**

- A. Plumbing fixtures, associated trim and fittings necessary to make a complete installation from wall or floor connections to rough piping, and certain accessories.
- B. A complete listing of all acronyms and abbreviations are included in Section 22 05 11, COMMON WORK RESULTS FOR PLUMBING.

**1.2 RELATED WORK**

- A. Section 01 00 00, GENERAL REQUIREMENTS.
- B. Section 01 33 23, SHOP DRAWINGS, PRODUCT DATA, AND SAMPLES.
- C. Section 01 81 13, SUSTAINABLE CONSTRUCTION REQUIREMENTS.
- D. Section 07 92 00, JOINT SEALANTS: Sealing between fixtures and other finish surfaces.
- E. Section 10 21 13, TOILET COMPARTMENTS: Through bolts.
- F. Section 22 05 11, COMMON WORK RESULTS FOR PLUMBING.
- G. 22 13 00, FACILITY SANITARY AND VENT PIPING.

**1.3 APPLICABLE PUBLICATIONS**

- A. The publications listed below form a part of this specification to the extent referenced. The publications are referenced in the text by the basic designation only.
- B. The American Society of Mechanical Engineers (ASME):
  - A112.6.1M-1997 (R2012)..Supports for Off-the-Floor Plumbing Fixtures  
for Public Use
  - A112.19.1-2013.....Enameled Cast Iron and Enameled Steel Plumbing  
Fixtures
  - A112.19.2-2013.....Ceramic Plumbing Fixtures
  - A112.19.3-2008.....Stainless Steel Plumbing Fixtures
- C. American Society for Testing and Materials (ASTM):
  - A276-2013a.....Standard Specification for Stainless Steel Bars  
and Shapes
  - B584-2008.....Standard Specification for Copper Alloy Sand  
Castings for General Applications
- D. CSA Group:
  - B45.4-2008 (R2013).....Stainless Steel Plumbing Fixtures

- E. National Association of Architectural Metal Manufacturers (NAAMM):  
AMP 500-2006.....Metal Finishes Manual
- F. American Society of Sanitary Engineering (ASSE):  
1016-2011.....Automatic Compensating Valves for Individual  
Showers and Tub/Shower Combinations
- G. NSF International (NSF):  
14-2013.....Plastics Piping System Components and Related  
Materials  
61-2013.....Drinking Water System Components - Health  
Effects  
372-2011.....Drinking Water System Components - Lead Content
- H. American with Disabilities Act (A.D.A)
- I. International Code Council (ICC):  
IPC-2015.....International Plumbing Code

**1.4 SUBMITTALS**

- A. Submittals, including number of required copies, shall be submitted in accordance with Section 01 33 23, SHOP DRAWINGS, PRODUCT DATA, AND SAMPLES.
- B. Information and material submitted under this section shall be marked "SUBMITTED UNDER SECTION 22 40 00, PLUMBING FIXTURES", with applicable paragraph identification.
- C. Manufacturer's Literature and Data including: Full item description and optional features and accessories. Include dimensions, weights, materials, applications, standard compliance, model numbers, size, connections, and capacity.
- D. Operating Instructions: Comply with requirements in Section 01 00 00, GENERAL REQUIREMENTS.

**1.5 QUALITY ASSURANCE**

- A. Bio-Based Materials: For products designated by the USDA's Bio-Preferred Program, provide products that meet or exceed USDA recommendations for bio-based content, so long as products meet all performance requirements in this specifications section.

**1.6 AS-BUILT DOCUMENTATION**

- A. Submit manufacturer's literature and data updated to include submittal review comments and any equipment substitutions.
- B. Submit operation and maintenance data updated to include submittal review comments, substitutions and construction revisions shall be in electronic version on compact disc or DVD inserted into a three ring

binder. All aspects of system operation and maintenance procedures, including piping isometrics, wiring diagrams of all circuits, a written description of system design, control logic, and sequence of operation shall be included in the operation and maintenance manual. The operations and maintenance manual shall include troubleshooting techniques and procedures for emergency situations. Notes on all special systems or devices such as damper and door closure interlocks shall be included. A List of recommended spare parts (manufacturer, model number, and quantity) shall be furnished. Information explaining any special knowledge or tools the owner will be required to employ shall be inserted into the As-Built documentation.

- C. The installing contractor shall maintain as-built drawings of each completed phase for verification; and, shall provide the complete set at the time of final systems certification testing. As-built drawings are to be provided, and a copy of them in AutoCAD provided on compact disk or DVD. Should the installing contractor engage the testing company to provide as-built or any portion thereof, it shall not be deemed a conflict of interest or breach of the 'third party testing company' requirement.
- D. Certification documentation shall be provided to COR 10 working days prior to submitting the request for final inspection. The documentation shall include all test results, the names of individuals performing work for the testing agency on this project, detailed procedures followed for all tests, and certification that all results of tests were within limits specified.

## **PART 2 - PRODUCTS**

### **2.1 MATERIALS**

- A. Material or equipment containing a weighted average of greater than 0.25 percent lead is prohibited in any potable water system intended for human consumption, and shall be certified in accordance with NSF 61 or NSF 372. Endpoint devices used to dispense water for drinking shall meet the requirements of NSF 61.
- B. Plastic pipe, fittings, and solvent cement shall meet NSF 14 and shall be NSF listed for the service intended.

### **2.2 STOPS**

- A. Provide lock-shield loose key or screw driver pattern angle stops, straight stops or stops integral with faucet, with each compression type faucet whether specifically called for or not, including sinks in



solid-surface, wood and metal casework, laboratory furniture and pharmacy furniture. Locate stops centrally above or below fixture in accessible location.

- B. Furnish keys for lock shield stops to the COR.
- C. Supply from stops not integral with faucet shall be chrome plated copper flexible tubing or flexible stainless steel with inner core of non-toxic polymer.
- D. Supply pipe from wall to valve stop shall be rigid threaded IPS copper alloy pipe, i.e. red brass pipe nipple, chrome plated where exposed.
- E. Mental Health Area: Provide stainless steel drain guard for all lavatories not installed in casework.

### **2.3 ESCUTCHEONS**

- A. Heavy type, chrome plated, with set screws. Provide for piping serving plumbing fixtures and at each wall, ceiling and floor penetrations in exposed finished locations and within cabinets and millwork.

### **2.4 CARRIERS**

- A. ASME A112.6.1M, with adjustable gasket faceplate chair carriers for wall hung closets with auxiliary anchor foot assembly, hanger rod support feet, and rear anchor tie down.
- B. ASME A112.6.1M, lavatory, chair carrier for thin wall construction. All lavatory chair carriers shall be capable of supporting the lavatory with a 250-pound vertical load applied at the front of the fixture.
- C. Where water closets, lavatories or sinks are installed back-to-back and carriers are specified, provide one carrier to serve both fixtures in lieu of individual carriers. The drainage fitting of the back to back carrier shall be so constructed that it prevents the discharge from one fixture from flowing into the opposite fixture.

### **2.5 WATER CLOSETS**

- A. (P-101) Water Closet (Wall Hung, ASME A112.19.2) office and industrial, elongated bowl, siphon jet 4.8 L (1.28 gallons) per flush, wall outlet. Top of seat shall be between 400 mm and 432 mm (16 inches and 17 inches) above finished floor. Handicapped water closet shall have seat set 450 mm (18 inches) above finished floor.
  - 1. Seat: Institutional/Industrial, extra heavy duty, chemical resistant, solid plastic, open front less cover for elongated bowls, integrally molded bumpers, concealed check hinge with stainless steel post. Seat shall be posture contoured body design. Color shall be white.

2. Fittings and Accessories: Gaskets-neoprene; bolts with chromium plated caps nuts and washers and carrier.
3. Flush valve: Large chloramines resistant diaphragm, semi-red brass valve body, exposed chrome plated, battery powered active infra-red sensor for automatic operation with courtesy flush button for manual operation 25 mm (1 inch) screwdriver back check angle stop with vandal resistant cap, adjustable tailpiece, a high back pressure vacuum breaker, spud coupling for 40 mm (1-1/2 inches) top spud, wall and spud flanges, solid-ring pipe support, and sweat solder adapter with cover tube and set screw wall flange. Valve body, cover, tailpiece and control stop shall be in conformance with ASTM alloy classification for semi-red brass. Seat bumpers shall be integral part of flush valve. Set centerline of inlet 292 mm (11-1/2 inches) above seat.

## **2.6 URINALS**

- A. (P-201) Urinal (Wall Hung, ASME A112.19.2) bowl with integral flush distribution, wall to front of flare 343 mm (13.5 inches) minimum. Wall hung with integral trap, siphon jet flushing action 1.9 L (0.5 gallons) per flush with 50 mm (2 inches) back outlet and 20 mm (3/4 inch) top inlet spud.
  1. Support urinal with chair carrier and install with rim 600 mm (24 inches) above finished floor.
  2. Flushing Device: Large chloramines resistant diaphragm, semi-red brass body, exposed flush valve battery powered, active infrared sensor for automatic operation non-hold open, water saver design, solid-ring pipe support, and 20 mm (3/4 inch) capped screwdriver angle stop valve. Set centerline of inlet 292 mm (11-1/2 inches) above urinal. Valve body, cover, tailpiece, and control stop shall be in conformance with ASTM alloy classification for semi-red brass.

## **2.7 LAVATORIES**

- A. Dimensions for lavatories are specified, Length by width (distance from wall) and depth.
- B. Brass components in contact with water shall contain no more than 0.25 percent lead content by dry weight. Faucet flow rates shall be 3.9 L/m (1.5 gpm) for private lavatories and either 1.9 L/m (0.5 gpm) or 1.0 liter (0.25 gallons) per cycle for public lavatories.

- C. (P-401) Lavatory (Counter Mounted ASME A112.19.2) vitreous china, self-rimming, approximately 483 mm (19 inches) in diameter with punching for faucet on 203 mm (8 inches) centers. Mount unit in countertop.
1. Faucet: Solid cast brass construction with washerless ceramic disc mixing cartridge type, rigid gooseneck spout with outlet 102 mm to 127 mm (4 inches to 5 inches) above slab with 102 mm (4 inches) wrist blade handles. Provide laminar flow control device. Faucet, wall and floor escutcheons shall be either copper alloy or CRS. Exposed metal parts shall be chrome plated with a smooth bright finish.
  2. Drain: cast or wrought brass with flat grid strainer, offset tailpiece, brass, chrome plated.
  3. Stops: Angle type. See paragraph "Stops".
  4. Trap: Cast copper alloy, 38 mm by 32 mm (1 1/2 inches by 1 1/4 inches) P-trap, adjustable with connected elbow and 1.4mm thick (17 gauge) tubing extension to wall. Exposed metal trap surface and connection hardware shall be chrome plated with a smooth bright finish. Set trap parallel to the wall.
  5. Provide cover for exposed piping, drain, stops and trap per A.D.A.

## **2.8 SINKS AND LAUNDRY TUBS**

- A. Dimensions for sinks and laundry tubs are specified, length by width (distance from wall) and depth.
- B. (P-501) Service Sink (Corner, Floor Mounted) stain resistant terrazzo, 711 mm by 711 mm by 305 mm (28 inches by 28 inches by 12 inches) with 152 mm (6 inches) drop front. Terrazzo, composed of marble chips and white Portland cement, shall develop compressive strength of 20684 kPa (3000 psig) seven days after casting. Provide extruded aluminum cap on front side.
1. Faucet: Solid brass construction, 9.5 L/m (2.5 gpm) combination faucet with replaceable Monel seat, removable replacement unit containing all parts subject to wear, integral check/stops, mounted on wall above sink. Spout shall have a pail hook, 19 mm (3/4 inch) hose coupling threads, vacuum breaker, and top or bottom brace to wall. Four-arm handles on faucets shall be cast, formed, or drop forged copper alloy. Escutcheons shall be either forged copper alloy or CRS. Exposed metal parts, including exposed part under valve handle when in open position, shall have a smooth bright finish.

Provide 914 mm (36 inches) hose with wall hook. Centerline of rough in is 1219 mm (48 inches) above finished floor.

2. Drain: Seventy six millimeter (3 inches) cast brass drain with nickel bronze strainer.
3. Trap: P-trap, drain through floor.

C. (P-502) Sink (CRS, Single Compartment, Counter Top ASME A112.19.2, Kitchen Sinks) self-rimming, back faucet ledge, approximately 533 mm by 559 mm (21 inches by 22 inches) with single compartment inside dimensions approximately 406 mm by 483 mm by 191 mm (16 inches by 19 inches by 7 1/2 inches) deep. Shall be minimum of 1.3 mm thick (18 gauge) CRS. Corners and edges shall be well rounded:

1. Faucet: Solid brass construction, 8.3 L/m (2.2 gpm) deck mounted combination faucet with Monel or ceramic seats, removable replacement unit containing all parts subject to wear, swivel gooseneck spout with approximately 203 mm (8 inches) reach with spout outlet 152 mm (6 inches above deck and 102 mm (4 inches) wrist blades with hose spray. Faucet shall be polished chrome plated.
2. Drain: Drain plug with cup strainer, stainless steel.
3. Trap: Cast copper alloy 38 mm (1 1/2 inches) P-trap with cleanout plug. Provide wall connection and escutcheon.
4. Provide cover for exposed piping, drain, stops and trap per A.D.A.

D. (P-503) Sink (CRS, Single Compartment, with Drainboard, Wall Hung, Foot Pedal Control) 14 gage CRS, approximately 610 mm by 508 mm (24 inches by 20 inches) by 254 mm (10 inches) deep with 203 mm (8 inches) splash back, and single drainboard at right or left as shown on the drawings. Overall dimensions (sink and drainboard) approximately 1372 mm by 610 mm (54 inches by 24 inches) wide. Slope drainboard to compartment and brace rigidly with CRS reinforcements. Provide rolled rim on front and ends. Corners and edges shall be well rounded. Support sink with 10 gage CRS brackets on ASME A112.6.1M, Type I, chair carrier and secure fixture with minimum 10 mm (3/8 inch) all-thread bracket studs and nuts. Set rim of sink 914 mm (36 inches) above finished floor. Provide valve plate for foot pedal control.

1. Drain: Drain plug with cup strainers, stainless steel.
2. Trap: Cast copper alloy, 38 mm (1 1/2 inches) P-trap. Adjustable with connected elbow and nipple to wall and escutcheon.
3. Faucets: Solid brass construction, single rigid gooseneck spout with outlet 127 mm to 203 mm (5 inches to 8 inches) above flood rim of

sink. Provide laminar flow control device. Wall mounted, mechanical pedal mixing valve with self-closing pedal valve with stops, renewable seats, and supply from valve to spout, indexed lift up pedals having clearances of not more than 13 mm (1/2 inch) above the floor and not less than 356 mm (14 inches) from wall when in operation. Supply pipe from wall to valve stop shall be rigid threaded IPS copper alloy pipe. Supply pipe from valve to faucet shall be manufacturer's option. Exposed brass parts shall be chrome plated with a smooth bright finish.

### **PART 3 - EXECUTION**

#### **3.1 INSTALLATION**

- A. Fixture Setting: Opening between fixture and floor and wall finish shall be sealed as specified under Section 07 92 00, JOINT SEALANTS. Bio-based materials shall be utilized when possible.
- B. Supports and Fastening: Secure all fixtures, equipment and trimmings to partitions, walls and related finish surfaces. Exposed heads of bolts and nuts in finished rooms shall be hexagonal, polished chrome plated brass with rounded tops.
- C. Through Bolts: For free standing marble and metal stud partitions refer to Section 10 21 13, TOILET COMPARTMENTS.
- D. Toggle Bolts: For hollow masonry units, finished or unfinished.
- E. Expansion Bolts: For brick or concrete or other solid masonry. Shall be 6 mm (1/4 inch) diameter bolts, and to extend at least 76 mm (3 inches) into masonry and be fitted with loose tubing or sleeves extending into masonry. Wood plugs, fiber plugs, lead or other soft metal shields are prohibited.
- F. Power Set Fasteners: May be used for concrete walls, shall be 6 mm (1/4 inch) threaded studs, and shall extend at least 32 mm (1 1/4 inches) into wall.
- G. Tightly cover and protect fixtures and equipment against dirt, water and chemical or mechanical injury.
- H. Where water closet waste pipe has to be offset due to beam interference, provide correct and additional piping necessary to eliminate relocation of water closet.
- I. Aerators are prohibited on lavatories and sinks.
- J. If an installation is unsatisfactory to the COR, the Contractor shall correct the installation at no cost or additional time to the Government.

**3.2 CLEANING**

- A. At completion of all work, fixtures, exposed materials and equipment shall be thoroughly cleaned.

- - - E N D - - -

**SECTION 23 05 11  
COMMON WORK RESULTS FOR HVAC**

**PART 1 - GENERAL**

**1.1 DESCRIPTION**

- A. The requirements of this Section apply to all sections of Division 23.
- B. Definitions:
  - 1. Exposed: Piping, ductwork, and equipment exposed to view in finished rooms.
  - 2. Option or optional: Contractor's choice of an alternate material or method.
  - 3. COR: Contracting Officer's Representative.

**1.2 RELATED WORK**

- A. Section 01 00 00, GENERAL REQUIREMENTS
- B. Section 01 33 23, SHOP DRAWINGS, PRODUCT DATA, and SAMPLES
- C. Section 05 50 00, METAL FABRICATIONS
- D. Section 07 84 00, FIRESTOPPING
- E. Section 07 92 00, JOINT SEALANTS
- F. Section 23 05 93, TESTING, ADJUSTING, and BALANCING FOR HVAC
- G. Section 23 07 11, HVAC, and BOILER PLANT INSULATION.
- H. Section 23 08 00, COMMISSIONING OF HVAC SYSTEMS.

**1.3 QUALITY ASSURANCE**

- A. Mechanical, electrical and associated systems shall be safe, reliable, efficient, durable, easily and safely operable and maintainable, easily and safely accessible, and in compliance with applicable codes as specified. The systems shall be comprised of high quality institutional-class and industrial-class products of manufacturers that are experienced specialists in the required product lines. All construction firms and personnel shall be experienced and qualified specialists in industrial and institutional HVAC
- B. Flow Rate Tolerance for HVAC Equipment: Section 23 05 93, TESTING, ADJUSTING, AND BALANCING FOR HVAC.
- C. Products Criteria:
  - 1. Standard Products: Material and equipment shall be the standard products of a manufacturer regularly engaged in the manufacture of the products for at least 3 years (or longer as specified elsewhere). The design, model and size of each item shall have been in satisfactory and efficient operation on at least three installations for approximately three years. However, digital

- electronics devices, software and systems such as controls, instruments, computer work station, shall be the current generation of technology and basic design that has a proven satisfactory service record of at least three years. See other specification sections for any exceptions and/or additional requirements.
2. All items furnished shall be free from defects that would adversely affect the performance, maintainability and appearance of individual components and overall assembly.
  3. Conform to codes and standards as required by the specifications. Conform to local codes, if required by local authorities such as the natural gas supplier, if the local codes are more stringent than those specified. Refer any conflicts to the Contracting Officer Representative (COR).
  4. Multiple Units: When two or more units of materials or equipment of the same type or class are required, these units shall be products of one manufacturer.
  5. Assembled Units: Manufacturers of equipment assemblies, which use components made by others, assume complete responsibility for the final assembled product.
  6. Nameplates: Nameplate bearing manufacturer's name or identifiable trademark shall be securely affixed in a conspicuous place on equipment, or name or trademark cast integrally with equipment, stamped or otherwise permanently marked on each item of equipment.
  7. Asbestos products or equipment or materials containing asbestos shall not be used.
- D. Equipment Service Organizations:
1. HVAC: Products and systems shall be supported by service organizations that maintain a complete inventory of repair parts and are located within 50 miles to the site.
- E. Execution (Installation, Construction) Quality:
1. Apply and install all items in accordance with manufacturer's written instructions. Refer conflicts between the manufacturer's instructions and the contract drawings and specifications to the COR for resolution. Provide written hard copies or computer files of manufacturer's installation instructions to the COR at least two weeks prior to commencing installation of any item. Installation of the item will not be allowed to proceed until the recommendations



are received. Failure to furnish these recommendations is a cause for rejection of the material.

2. Provide complete layout drawings required by Paragraph, SUBMITTALS. Do not commence construction work on any system until the layout drawings have been approved.

F. Upon request by Government, provide lists of previous installations for selected items of equipment. Include contact persons who will serve as references, with telephone numbers and e-mail addresses.

#### **1.4 SUBMITTALS**

A. Submit in accordance with Section 01 33 23, SHOP DRAWINGS, PRODUCT DATA, AND SAMPLES, and with requirements in the individual specification sections.

B. Contractor shall make all necessary field measurements and investigations to assure that the equipment and assemblies will meet contract requirements.

C. If equipment is submitted which differs in arrangement from that shown, provide drawings that show the rearrangement of all associated systems. Approval will be given only if all features of the equipment and associated systems, including accessibility, are equivalent to that required by the contract.

D. Prior to submitting shop drawings for approval, contractor shall certify in writing that manufacturers of all major items of equipment have each reviewed drawings and specifications, and have jointly coordinated and properly integrated their equipment and controls to provide a complete and efficient installation.

E. Submittals and shop drawings for interdependent items, containing applicable descriptive information, shall be furnished together and complete in a group. Coordinate and properly integrate materials and equipment in each group to provide a completely compatible and efficient.

F. Layout Drawings:

1. Submit complete consolidated and coordinated layout drawings for all new systems, and for existing systems that are in the same areas.

2. The drawings shall include plan views, elevations and sections of all systems and shall be on a scale of not less than 1:32 (3/8-inch equal to one foot). Clearly identify and dimension the proposed locations of the principal items of equipment. The drawings shall clearly show locations and adequate clearance for all equipment,

- piping, valves, control panels and other items. Show the access means for all items requiring access for operations and maintenance. Provide detailed layout drawings of all piping and duct systems.
3. Do not install equipment foundations, equipment or piping until layout drawings have been approved.
- G. Manufacturer's Literature and Data: Submit under the pertinent section rather than under this section.
1. Submit belt drive with the driven equipment. Submit selection data for specific drives when requested by the COR.
  2. Submit electric motor data and variable speed drive data with the driven equipment.
  3. Equipment and materials identification.
  4. Fire-stopping materials.
  5. Hangers, inserts, supports and bracing. Provide load calculations for variable spring and constant support hangers.
  6. Wall, floor, and ceiling plates.
- H. HVAC Maintenance Data and Operating Instructions:
1. Maintenance and operating manuals in accordance with Section 01 00 00, GENERAL REQUIREMENTS, Article, INSTRUCTIONS, for systems and equipment.
  2. Provide a listing of recommended replacement parts for keeping in stock supply, including sources of supply, for equipment. Include in the listing belts for equipment: Belt manufacturer, model number, size and style, and distinguished whether of multiple belt sets.
- I. Provide copies of approved HVAC equipment submittals to the Testing, Adjusting and Balancing Subcontractor.

#### **1.5 APPLICABLE PUBLICATIONS**

- A. The publications listed below form a part of this specification to the extent referenced. The publications are referenced in the text by the basic designation only.
- B. Air Conditioning, Heating and Refrigeration Institute (AHRI):  
430-2009.....Central Station Air-Handling Units
- C. American National Standard Institute (ANSI):  
B31.1-2007.....Power Piping
- D. Rubber Manufacturers Association (ANSI/RMA):  
IP-20-2007.....Specifications for Drives Using Classical  
V-Belts and Sheaves

- IP-21-2009.....Specifications for Drives Using Double-V  
(Hexagonal) Belts
- IP-22-2007.....Specifications for Drives Using Narrow V-Belts  
and Sheaves
- E. Air Movement and Control Association (AMCA):
- 410-96.....Recommended Safety Practices for Air Moving  
Devices
- F. American Society of Mechanical Engineers (ASME):
- Boiler and Pressure Vessel Code (BPVC):
- Section I-2007.....Power Boilers
- Section IX-2007.....Welding and Brazing Qualifications
- Code for Pressure Piping:
- B31.1-2007.....Power Piping
- G. American Society for Testing and Materials (ASTM):
- A36/A36M-08.....Standard Specification for Carbon Structural  
Steel
- A575-96(2007).....Standard Specification for Steel Bars, Carbon,  
Merchant Quality, M-Grades
- E84-10.....Standard Test Method for Surface Burning  
Characteristics of Building Materials
- E119-09c.....Standard Test Methods for Fire Tests of  
Building Construction and Materials
- H. Manufacturers Standardization Society (MSS) of the Valve and Fittings  
Industry, Inc:
- SP-58-2009.....Pipe Hangers and Supports-Materials, Design and  
Manufacture, Selection, Application, and  
Installation
- SP 69-2003.....Pipe Hangers and Supports-Selection and  
Application
- SP 127-2001.....Bracing for Piping Systems, Seismic - Wind -  
Dynamic, Design, Selection, Application
- I. National Electrical Manufacturers Association (NEMA):
- MG-1-2009.....Motors and Generators
- J. National Fire Protection Association (NFPA):
- 31-06.....Standard for Installation of Oil-Burning  
Equipment
- 54-09.....National Fuel Gas Code
- 70-08.....National Electrical Code

85-07.....Boiler and Combustion Systems Hazards Code

90A-09.....Standard for the Installation of Air  
Conditioning and Ventilating Systems

101-09.....Life Safety Code

**1.6 DELIVERY, STORAGE AND HANDLING**

A. Protection of Equipment:

- 1. Equipment and material placed on the job site shall remain in the custody of the Contractor until phased acceptance, whether or not the Government has reimbursed the Contractor for the equipment and material. The Contractor is solely responsible for the protection of such equipment and material against any damage.
- 2. Place damaged equipment in first class, new operating condition; or, replace same as determined and directed by the COR. Such repair or replacement shall be at no additional cost to the Government.
- 3. Protect interiors of new equipment and piping systems against entry of foreign matter. Clean both inside and outside before painting or placing equipment in operation.
- 4. Existing equipment and piping being worked on by the Contractor shall be under the custody and responsibility of the Contractor and shall be protected as required for new work.

B. Cleanliness of Piping and Equipment Systems:

- 1. Exercise care in storage and handling of equipment and piping material to be incorporated in the work. Remove debris arising from cutting, threading and welding of piping.
- 2. Piping systems shall be flushed, blown or pigged as necessary to deliver clean systems.
- 3. Clean interior of all tanks prior to delivery for beneficial use by the Government.
- 4. Boilers shall be left clean following final internal inspection by Government insurance representative or inspector.
- 5. Contractor shall be fully responsible for all costs, damage, and delay arising from failure to provide clean systems.

**1.7 JOB CONDITIONS - WORK IN EXISTING BUILDING**

A. Building Operation: Government employees will be continuously operating and managing all facilities, including temporary facilities, that serve the medical center.

B. Maintenance of Service: Schedule all work to permit continuous service as required by the medical center.

- C. Phasing of Work: Comply with all requirements shown on drawings or specified.

## **PART 2 - PRODUCTS**

### **2.1 FACTORY-ASSEMBLED PRODUCTS**

- A. Provide maximum standardization of components to reduce spare part requirements.
- B. Manufacturers of equipment assemblies that include components made by others shall assume complete responsibility for final assembled unit.
  - 1. All components of an assembled unit need not be products of same manufacturer.
  - 2. Constituent parts that are alike shall be products of a single manufacturer.
  - 3. Components shall be compatible with each other and with the total assembly for intended service.
  - 4. Contractor shall guarantee performance of assemblies of components, and shall repair or replace elements of the assemblies as required to deliver specified performance of the complete assembly.
- C. Components of equipment shall bear manufacturer's name and trademark, model number, serial number and performance data on a name plate securely affixed in a conspicuous place, or cast integral with, stamped or otherwise permanently marked upon the components of the equipment.
- D. Major items of equipment, which serve the same function, must be the same make and model. Exceptions will be permitted if performance requirements cannot be met.

### **2.2 COMPATIBILITY OF RELATED EQUIPMENT**

Equipment and materials installed shall be compatible in all respects with other items being furnished and with existing items so that the result will be a complete and fully operational plant that conforms to contract requirements.

### **2.3 EQUIPMENT AND MATERIALS IDENTIFICATION**

- A. Use symbols, nomenclature and equipment numbers specified, shown on the drawings and shown in the maintenance manuals. Identification for piping is specified in Section 09 91 00, PAINTING.
- B. Interior (Indoor) Equipment: Engraved nameplates, with letters not less than 48 mm (3/16-inch) high of brass with black-filled letters, or rigid black plastic with white letters specified in Section 09 91 00, PAINTING permanently fastened to the equipment. Identify unit components such as coils, filters, fans, etc.

- C. Control Items: Label all temperature and humidity sensors, controllers and control dampers. Identify and label each item as they appear on the control diagrams.
- D. Valve Tags and Lists:
1. HVAC and Boiler Plant: Provide for all valves other than for equipment00.
  2. Valve tags: Engraved black filled numbers and letters not less than 13 mm (1/2-inch) high for number designation, and not less than 6.4 mm(1/4-inch) for service designation on 19 gage 38 mm (1-1/2 inches) round brass disc, attached with brass "S" hook or brass chain.
  3. Valve lists: Typed or printed plastic coated card(s), sized 216 mm(8-1/2 inches) by 280 mm (11 inches) showing tag number, valve function and area of control, for each service or system. Punch sheets for a 3-ring notebook.
  4. Provide detailed plan for each floor of the building indicating the location and valve number for each valve. Identify location of each valve with a color coded thumb tack in ceiling.

#### **2.4 FIRESTOPPING**

Section 07 84 00, FIRESTOPPING specifies an effective barrier against the spread of fire, smoke and gases where penetrations occur for piping and ductwork. Refer to Section 23 07 11, HVAC, PLUMBING, AND BOILER PLANT INSULATION, for firestop pipe and duct insulation.

#### **2.5 GALVANIZED REPAIR COMPOUND**

Mil. Spec. DOD-P-21035B, paint form.

#### **2.6 HVAC PIPE AND EQUIPMENT SUPPORTS AND RESTRAINTS**

- A. Pipe Supports: Comply with MSS SP-58. Type Numbers specified refer to this standard. For selection and application comply with MSS SP-69. Refer to Section 05 50 00, METAL FABRICATIONS, for miscellaneous metal support materials and prime coat painting requirements.
- B. Attachment to Concrete Building Construction:
1. Concrete insert: MSS SP-58, Type 18.
  2. Self-drilling expansion shields and machine bolt expansion anchors: Permitted in concrete not less than 102 mm (four inches) thick when approved by the COR for each job condition.
  3. Power-driven fasteners: Permitted in existing concrete or masonry not less than 102 mm (four inches) thick when approved by the COR for each job condition.
- C. Attachment to Steel Building Construction:

1. Beam clamps: MSS SP-58, Types 20, 21, 28 or 29. Type 23 C-clamp may be used for individual copper tubing up to 23mm (7/8-inch) outside diameter.
- D. Hanger Rods: Hot-rolled steel, ASTM A36 or A575 for allowable load listed in MSS SP-58. For piping, provide adjustment means for controlling level or slope. Types 13 or 15 turn-buckles shall provide 38 mm (1-1/2 inches) minimum of adjustment and incorporate locknuts. All-thread rods are acceptable.
- E. Supports for Piping Systems:
1. Select hangers sized to encircle insulation on insulated piping. Refer to Section 23 07 11, HVAC, PLUMBING, AND BOILER PLANT INSULATION for insulation thickness. To protect insulation, provide Type 39 saddles for roller type supports or preinsulated calcium silicate shields. Provide Type 40 insulation shield or preinsulated calcium silicate shield at all other types of supports and hangers including those for preinsulated piping.
  2. Piping Systems except High and Medium Pressure Steam (MSS SP-58):
    - a. Standard clevis hanger: Type 1; provide locknut.
    - b. Copper Tube:
      - 1) Hangers, clamps and other support material in contact with tubing shall be painted with copper colored epoxy paint, plastic coated or taped with non adhesive isolation tape to prevent electrolysis.
      - 2) For vertical runs use epoxy painted or plastic coated riser clamps.
      - 3) For supporting tube to strut: Provide epoxy painted pipe straps for copper tube or plastic inserted vibration isolation clamps.
      - 4) Insulated Lines: Provide pre-insulated calcium silicate shields sized for copper tube.
    - c. Supports for plastic or glass piping: As recommended by the pipe manufacturer with black rubber tape extending one inch beyond steel support or clamp.

## 2.7 PIPE PENETRATIONS

- A. Sheet Metal, Plastic, or Moisture-resistant Fiber Sleeves: Provide for pipe passing through floors, interior walls, and partitions, unless brass or steel pipe sleeves are specifically called for below.

- B. Galvanized Steel or an alternate Black Iron Pipe with asphalt coating  
Sleeves: Provide for pipe passing through concrete beam flanges, except where brass pipe sleeves are called for. Provide sleeve for pipe passing through floor of mechanical rooms, laundry work rooms, and animal rooms above basement. Except in mechanical rooms, connect sleeve with floor plate.
- C. Sleeve Clearance: Sleeve through floors, walls, partitions, and beam flanges shall be one inch greater in diameter than external diameter of pipe. Sleeve for pipe with insulation shall be large enough to accommodate the insulation. Interior openings shall be caulked tight with fire stopping material and sealant to prevent the spread of fire, smoke, and gases.
- D. Sealant and Adhesives: Shall be as specified in Section 07 92 00, JOINT SEALANTS.

## **2.8 DUCT PENETRATIONS**

- A. Provide firestopping for openings through fire and smoke barriers, maintaining minimum required rating of floor, ceiling or wall assembly. See section 07 84 00, FIRESTOPPING.

## **2.9 ASBESTOS**

Materials containing asbestos are not permitted.

## **PART 3 - EXECUTION**

### **3.1 ARRANGEMENT AND INSTALLATION OF EQUIPMENT AND PIPING**

- A. Coordinate location of piping, sleeves, inserts, hangers, ductwork and equipment. Locate piping, sleeves, inserts, hangers, ductwork and equipment clear of windows, doors, openings, light outlets, and other services and utilities. Prepare equipment layout drawings to coordinate proper location and personnel access of all facilities. Submit the drawings for review as required by Part 1. Follow manufacturer's published recommendations for installation methods not otherwise specified.
- B. Operating Personnel Access and Observation Provisions: Select and arrange all equipment and systems to provide clear view and easy access, without use of portable ladders, for maintenance and operation of all devices including, but not limited to: all equipment items, valves, filters, strainers, transmitters, sensors, control devices. All gages and indicators shall be clearly visible by personnel standing on the floor or on permanent platforms. Do not reduce or change



maintenance and operating space and access provisions that are shown on the drawings.

- C. Equipment and Piping Support: Coordinate structural systems necessary for pipe and equipment support with pipe and equipment locations to permit proper installation.
- D. Location of pipe sleeves, trenches and chases shall be accurately coordinated with equipment and piping locations.
- E. Cutting Holes:
  - 1. Cut holes through concrete and masonry by rotary core drill. Pneumatic hammer, impact electric, and hand or manual hammer type drill will not be allowed, except as permitted by COR where working area space is limited.
  - 2. Locate holes to avoid interference with structural members such as beams or grade beams. Holes shall be laid out in advance and drilling done only after approval by COR. If the Contractor considers it necessary to drill through structural members, this matter shall be referred to COR for approval.
  - 3. Do not penetrate membrane waterproofing.
- F. Interconnection of Instrumentation or Control Devices: Generally, electrical and pneumatic interconnections are not shown but must be provided.
- G. Minor Piping: Generally, small diameter pipe runs from drips and drains, water cooling, and other service are not shown but must be provided.
- H. Electrical and Pneumatic Interconnection of Controls and Instruments: This generally not shown but must be provided. This includes interconnections of sensors, transmitters, transducers, control devices, control and instrumentation panels, instruments and computer workstations. Comply with NFPA-70.
- I. Protection and Cleaning:
  - 1. Equipment and materials shall be carefully handled, properly stored, and adequately protected to prevent damage before and during installation, in accordance with the manufacturer's recommendations and as approved by the COR. Damaged or defective items in the opinion of the COR, shall be replaced.
  - 2. Protect all finished parts of equipment, such as shafts and bearings where accessible, from rust prior to operation by means of protective grease coating and wrapping. Close pipe openings with

caps or plugs during installation. Tightly cover and protect fixtures and equipment against dirt, water chemical, or mechanical injury. At completion of all work thoroughly clean fixtures, exposed materials and equipment.

J. Work in Existing Building:

1. Perform as specified in Article, OPERATIONS AND STORAGE AREAS, Article, ALTERATIONS, and Article, RESTORATION of the Section 01 00 00, GENERAL REQUIREMENTS for relocation of existing equipment, alterations and restoration of existing building(s).
2. As specified in Section 01 00 00, GENERAL REQUIREMENTS, Article, OPERATIONS AND STORAGE AREAS, make alterations to existing service piping at times that will least interfere with normal operation of the facility.
3. Cut required openings through existing masonry and reinforced concrete using diamond core drills. Use of pneumatic hammer type drills, impact type electric drills, and hand or manual hammer type drills, will be permitted only with approval of the COR. Locate openings that will least effect structural slabs, columns, ribs or beams. Refer to the COR for determination of proper design for openings through structural sections and opening layouts approval, prior to cutting or drilling into structure. After COR's approval, carefully cut opening through construction no larger than absolutely necessary for the required installation.

K. Inaccessible Equipment:

1. Where the Government determines that the Contractor has installed equipment not conveniently accessible for operation and maintenance, equipment shall be removed and reinstalled or remedial action performed as directed at no additional cost to the Government.
2. The term "conveniently accessible" is defined as capable of being reached without the use of ladders, or without climbing or crawling under or over obstacles such as motors, fans, pumps, belt guards, transformers, high voltage lines, piping, and ductwork.

**3.2 PIPE AND EQUIPMENT SUPPORTS**

- A. Where hanger spacing does not correspond with joist or rib spacing, use structural steel channels secured directly to joist and rib structure that will correspond to the required hanger spacing, and then suspend the equipment and piping from the channels. Drill or burn holes in structural steel only with the prior approval of the COR.

- B. Use of chain, wire or strap hangers; wood for blocking, stays and bracing; or, hangers suspended from piping above will not be permitted. Replace or thoroughly clean rusty products and paint with zinc primer.
- C. Use hanger rods that are straight and vertical. Turnbuckles for vertical adjustments may be omitted where limited space prevents use. Provide a minimum of 15 mm (1/2-inch) clearance between pipe or piping covering and adjacent work.
- D. HVAC Horizontal Pipe Support Spacing: Refer to MSS SP-69. Provide additional supports at valves, strainers, in-line pumps and other heavy components. Provide a support within one foot of each elbow.
- E. HVAC Vertical Pipe Supports:
  - 1. Up to 150 mm (6-inch pipe), 9 m (30 feet) long, bolt riser clamps to the pipe below couplings, or welded to the pipe and rests supports securely on the building structure.
  - 2. Vertical pipe larger than the foregoing, support on base elbows or tees, or substantial pipe legs extending to the building structure.
- F. Overhead Supports:
  - 1. The basic structural system of the building is designed to sustain the loads imposed by equipment and piping to be supported overhead.
  - 2. Provide steel structural members, in addition to those shown, of adequate capability to support the imposed loads, located in accordance with the final approved layout of equipment and piping.
  - 3. Tubing and capillary systems shall be supported in channel troughs.

### **3.3 MECHANICAL DEMOLITION**

- A. In an operating facility, maintain the operation, cleanliness and safety. Government personnel will be carrying on their normal duties of operating, cleaning and maintaining equipment and plant operation. Confine the work to the immediate area concerned; maintain cleanliness and wet down demolished materials to eliminate dust. Do not permit debris to accumulate in the area to the detriment of plant operation. Perform all flame cutting to maintain the fire safety integrity of this plant. Adequate fire extinguishing facilities shall be available at all times. Perform all work in accordance with recognized fire protection standards. Inspection will be made by personnel of the VA Medical Center, and Contractor shall follow all directives of the RE or COR with regard to rigging, safety, fire safety, and maintenance of operations.

- B. Completely remove all piping, wiring, conduit, and other devices associated with the equipment not to be re-used in the new work. This includes all pipe, valves, fittings, insulation, and all hangers including the top connection and any fastenings to building structural systems. Seal all openings, after removal of equipment, pipes, ducts, and other penetrations in roof, walls, floors, in an approved manner and in accordance with plans and specifications where specifically covered. Structural integrity of the building system shall be maintained. Reference shall also be made to the drawings and specifications of the other disciplines in the project for additional facilities to be demolished or handled.
- C. All valves including gate, globe, ball, butterfly and check, all pressure gages and thermometers with wells shall remain Government property and shall be removed and delivered to COR and stored as directed. The Contractor shall remove all other material and equipment, devices and demolition debris under these plans and specifications. Such material shall be removed from Government property expeditiously and shall not be allowed to accumulate.

#### **3.4 CLEANING AND PAINTING**

- A. Prior to final inspection and acceptance of the plant and facilities for beneficial use by the Government, the plant facilities, equipment and systems shall be thoroughly cleaned and painted. Refer to Section 09 91 00, PAINTING.
- B. In addition, the following special conditions apply:
1. Cleaning shall be thorough. Use solvents, cleaning materials and methods recommended by the manufacturers for the specific tasks. Remove all rust prior to painting and from surfaces to remain unpainted. Repair scratches, scuffs, and abrasions prior to applying prime and finish coats.
  2. Material And Equipment Not To Be Painted Includes:
    - a. Motors, controllers, control switches, and safety switches.
    - b. Control and interlock devices.
    - c. Regulators.
    - d. Pressure reducing valves.
    - e. Control valves and thermostatic elements.
    - f. Lubrication devices and grease fittings.
    - g. Copper, brass, aluminum, stainless steel and bronze surfaces.
    - h. Valve stems and rotating shafts.

- i. Pressure gauges and thermometers.
  - j. Glass.
  - k. Name plates.
3. Control and instrument panels shall be cleaned, damaged surfaces repaired, and shall be touched-up with matching paint obtained from panel manufacturer.
  4. Pumps, motors, steel and cast iron bases, and coupling guards shall be cleaned, and shall be touched-up with the same color as utilized by the pump manufacturer
  5. Temporary Facilities: Apply paint to surfaces that do not have existing finish coats.
  6. Final result shall be smooth, even-colored, even-textured factory finish on all items. Completely repaint the entire piece of equipment if necessary to achieve this.

### **3.5 IDENTIFICATION SIGNS**

- A. Provide laminated plastic signs, with engraved lettering not less than 5 mm (3/16-inch) high, designating functions, for all equipment, switches, motor controllers, relays, meters, control devices, including automatic control valves. Nomenclature and identification symbols shall correspond to that used in maintenance manual, and in diagrams specified elsewhere. Attach by chain, adhesive, or screws.
- B. Factory Built Equipment: Metal plate, securely attached, with name and address of manufacturer, serial number, model number, size, performance.
- C. Pipe Identification: Refer to Section 09 91 00, PAINTING.

### **3.6 COMMISSIONING**

- A. Provide commissioning documentation in accordance with the requirements of Section 23 08 00 - COMMISSIONING OF HVAC SYSTEMS for all inspection, start up, and contractor testing required above and required by the System Readiness Checklist provided by the Commissioning Agent.
- B. Components provided under this section of the specifications will be tested as part of a larger system. Refer to Section 23 08 00 - COMMISSIONING OF HVAC SYSTEMS and related sections for contractor responsibilities for system commissioning.

### **3.7 OPERATING AND PERFORMANCE TESTS**

- A. Prior to the final inspection, perform required tests as specified in Section 01 00 00, GENERAL REQUIREMENTS and submit the test reports and records to the COR.

- B. Should evidence of malfunction in any tested system, or piece of equipment or component part thereof, occur during or as a result of tests, make proper corrections, repairs or replacements, and repeat tests at no additional cost to the Government.
- C. When completion of certain work or system occurs at a time when final control settings and adjustments cannot be properly made to make performance tests, then make performance tests for heating systems and for cooling systems respectively during first actual seasonal use of respective systems following completion of work.

**3.8 INSTRUCTIONS TO VA PERSONNEL**

Provide in accordance with Article, INSTRUCTIONS, of Section 01 00 00, GENERAL REQUIREMENTS.

- - - E N D - - -

**SECTION 23 05 93**  
**TESTING, ADJUSTING, AND BALANCING FOR HVAC**

**PART 1 - GENERAL**

**1.1 DESCRIPTION**

A. Testing, adjusting, and balancing (TAB) of heating, ventilating and air conditioning (HVAC) systems. TAB includes the following:

1. Planning systematic TAB procedures.
2. Design Review Report.
3. Systems Inspection report.
4. Duct Air Leakage test report.
5. Systems Readiness Report.
6. Balancing air and water distribution systems; adjustment of total system to provide design performance; and testing performance of equipment and automatic controls.
7. Recording and reporting results.

B. Definitions:

1. Basic TAB used in this Section: Chapter 38, "Testing, Adjusting and Balancing" of 2011 ASHRAE Handbook, "HVAC Applications".
2. TAB: Testing, Adjusting and Balancing; the process of checking and adjusting HVAC systems to meet design objectives.
3. AABC: Associated Air Balance Council.
4. NEBB: National Environmental Balancing Bureau.
5. Hydronic Systems: Includes heating hot water.
6. Air Systems: Includes supply air, return air, and exhaust air.
7. Flow rate tolerance: The allowable percentage variation, minus to plus, of actual flow rate from values (design) in the contract documents.

**1.2 RELATED WORK**

- A. Section 01 33 23, SHOP DRAWINGS, PRODUCT DATA, and SAMPLES.
- C. Section 23 05 11, COMMON WORK RESULTS FOR HVAC.
- D. Section 23 07 11, HVAC, AND BOILER PLANT INSULATION:
- E. Section 23 08 00, COMMISSIONING OF HVAC SYSTEMS. Equipment Insulation.
- F. Section 23 09 23, DIRECT-DIGITAL CONTROL SYSTEM FOR HVAC
- G. Section 23 31 00, HVAC DUCTS AND CASINGS
- H. Section 23 36 00, AIR TERMINAL UNITS:

### 1.3 QUALITY ASSURANCE

- A. Refer to Articles, Quality Assurance and Submittals, in Section 23 05 11, COMMON WORK RESULTS FOR HVAC, and Section 23 08 00, COMMISSIONING OF HVAC SYSTEMS.
- B. Qualifications:
1. TAB Agency: The TAB agency shall be a subcontractor of the General Contractor and shall report to and be paid by the General Contractor.
  2. The TAB agency shall be either a certified member of AABC or certified by the NEBB to perform TAB service for HVAC, water balancing and vibrations and sound testing of equipment. The certification shall be maintained for the entire duration of duties specified herein. If, for any reason, the agency loses subject certification during this period, the General Contractor shall immediately notify the Contracting Officer Representative (COR) and submit another TAB firm for approval. Any agency that has been the subject of disciplinary action by either the AABC or the NEBB within the five years preceding Contract Award shall not be eligible to perform any work related to the TAB. All work performed in this Section and in other related Sections by the TAB agency shall be considered invalid if the TAB agency loses its certification prior to Contract completion, and the successor agency's review shows unsatisfactory work performed by the predecessor agency.
  3. TAB Specialist: The TAB specialist shall be either a member of AABC or an experienced technician of the Agency certified by NEBB. The certification shall be maintained for the entire duration of duties specified herein. If, for any reason, the Specialist loses subject certification during this period, the General Contractor shall immediately notify the COR and submit another TAB Specialist for approval. Any individual that has been the subject of disciplinary action by either the AABC or the NEBB within the five years preceding Contract Award shall not be eligible to perform any duties related to the HVAC systems, including TAB. All work specified in this Section and in other related Sections performed by the TAB specialist shall be considered invalid if the TAB Specialist loses its certification prior to Contract completion and must be performed by an approved successor.



4. TAB Specialist shall be identified by the General Contractor within 60 days after the notice to proceed. The TAB specialist will be coordinating, scheduling and reporting all TAB work and related activities and will provide necessary information as required by the COR. The responsibilities would specifically include:
    - a. Shall directly supervise all TAB work.
    - b. Shall sign the TAB reports that bear the seal of the TAB standard. The reports shall be accompanied by report forms and schematic drawings required by the TAB standard, AABC or NEBB.
    - c. Would follow all TAB work through its satisfactory completion.
    - d. Shall provide final markings of settings of all HVAC adjustment devices.
    - e. Permanently mark location of duct test ports.
  5. All TAB technicians performing actual TAB work shall be experienced and must have done satisfactory work on a minimum of 3 projects comparable in size and complexity to this project. Qualifications must be certified by the TAB agency in writing. The lead technician shall be certified by AABC or NEBB
- C. Test Equipment Criteria: The instrumentation shall meet the accuracy/calibration requirements established by AABC National Standards or by NEBB Procedural Standards for Testing, Adjusting and Balancing of Environmental Systems and instrument manufacturer. Provide calibration history of the instruments to be used for test and balance purpose.
- D. Tab Criteria:
1. One or more of the applicable AABC, NEBB or SMACNA publications, supplemented by ASHRAE Handbook "HVAC Applications" Chapter 38, and requirements stated herein shall be the basis for planning, procedures, and reports.
  2. Flow rate tolerance: Following tolerances are allowed. For tolerances not mentioned herein follow 2011 ASHRAE Handbook "HVAC Applications", Chapter 38, as a guideline. Air Filter resistance during tests, artificially imposed if necessary, shall be at least 100 percent of manufacturer recommended change over pressure drop values for pre-filters and after-filters.
    - a. Air terminal units (maximum values): Minus 2 percent to plus 10 percent.

- b. Individual room air outlets and inlets, and air flow rates not mentioned above: Minus 5 percent to plus 10 percent except if the air to a space is 100 CFM or less the tolerance would be minus 5 to plus 5 percent.
- c. Heating hot water pumps and hot water coils: Minus 5 percent to plus 5 percent.

#### **1.4 SUBMITTALS**

- A. Submit in accordance with Section 01 33 23, SHOP DRAWINGS, PRODUCT DATA.
- B. Submit names and qualifications of TAB agency and TAB specialists within 60 days after the notice to proceed. Submit information on three recently completed projects and a list of proposed test equipment.
- C. For use by the COR staff, submit one complete set of applicable AABC or NEBB publications that will be the basis of TAB work.
- D. Submit Following for Review and Approval:
  - 1. Design Review Report within 90 days for conventional design projects after the system layout on air and water side is completed by the Contractor.
  - 2. Systems inspection report on equipment and installation for conformance with design.
  - 3. Duct Air Leakage Test Report.
  - 4. Systems Readiness Report.
  - 5. Intermediate and Final TAB reports covering flow balance and adjustments, performance tests, vibration tests and sound tests.
  - 6. Include in final reports uncorrected installation deficiencies noted during TAB and applicable explanatory comments on test results that differ from design requirements.
- E. Prior to request for Final or Partial Final inspection, submit completed Test and Balance report for the area.

#### **1.5 APPLICABLE PUBLICATIONS**

- A. The following publications form a part of this specification to the extent indicated by the reference thereto. In text the publications are referenced to by the acronym of the organization.
- B. American Society of Heating, Refrigerating and Air Conditioning Engineers, Inc. (ASHRAE):
  - 2011 .....HVAC Applications ASHRAE Handbook, Chapter 38, Testing, Adjusting, and Balancing and Chapter 48, Sound and Vibration Control

- C. Associated Air Balance Council (AABC):  
 2002.....AABC National Standards for Total System  
 Balance
- D. National Environmental Balancing Bureau (NEBB):  
 7<sup>th</sup> Edition 2005 .....Procedural Standards for Testing, Adjusting,  
 Balancing of Environmental Systems  
 2nd Edition 2006 .....Procedural Standards for the Measurement of  
 Sound and Vibration  
 3<sup>rd</sup> Edition 2009 .....Procedural Standards for Whole Building Systems  
 Commissioning of New Construction
- E. Sheet Metal and Air Conditioning Contractors National Association  
 (SMACNA):  
 3<sup>rd</sup> Edition 2002 .....HVAC SYSTEMS Testing, Adjusting and Balancing

**PART 2 - PRODUCTS**

**2.1 PLUGS**

Provide plastic plugs to seal holes drilled in ductwork for test purposes.

**2.2 INSULATION REPAIR MATERIAL**

See Section 23 07 11, HVAC and BOILER PLANT INSULATION Provide for repair of insulation removed or damaged for TAB work.

**PART 3 - EXECUTION**

**3.1 GENERAL**

- A. Refer to TAB Criteria in Article, Quality Assurance.
- B. Obtain applicable contract documents and copies of approved submittals for HVAC equipment and automatic control systems.

**3.2 DESIGN REVIEW REPORT**

The TAB Specialist shall review the Contract Plans and specifications and advise the COR of any design deficiencies that would prevent the HVAC systems from effectively operating in accordance with the sequence of operation specified or prevent the effective and accurate TAB of the system. The TAB Specialist shall provide a report individually listing each deficiency and the corresponding proposed corrective action necessary for proper system operation.

**3.3 SYSTEMS INSPECTION REPORT**

- A. Inspect equipment and installation for conformance with design.
- B. The inspection and report is to be done after air distribution equipment is on site and duct installation has begun, but well in advance of performance testing and balancing work. The purpose of the

inspection is to identify and report deviations from design and ensure that systems will be ready for TAB at the appropriate time.

- C. Reports: Follow check list format developed by AABC, NEBB or SMACNA, supplemented by narrative comments, with emphasis on air handling units and fans. Check for conformance with submittals. Verify that diffuser and register sizes are correct. Check air terminal unit installation including their duct sizes and routing.

#### **3.4 DUCT AIR LEAKAGE TEST REPORT**

TAB Agency shall perform the leakage test as outlined in "Duct leakage Tests and Repairs" in Section 23 31 00, HVAC DUCTS and CASINGS for TAB agency's role and responsibilities in witnessing, recording and reporting of deficiencies.

#### **3.5 SYSTEM READINESS REPORT**

- A. The TAB Contractor shall measure existing air and water flow rates associated with existing systems utilized to serve renovated areas as indicated on drawings. Submit report of findings to COR.
- B. Inspect each System to ensure that it is complete including installation and operation of controls. Submit report to RE in standard format and forms prepared and or approved by the Commissioning Agent.
- C. Verify that all items such as ductwork piping, ports, terminals, connectors, etc., that is required for TAB are installed. Provide a report to the COR.

#### **3.6 TAB REPORTS**

- A. The TAB contractor shall provide raw data immediately in writing to the COR if there is a problem in achieving intended results before submitting a formal report.
- B. If over 20 percent of readings in the intermediate report fall outside the acceptable range, the TAB report shall be considered invalid and all contract TAB work shall be repeated and re-submitted for approval at no additional cost to the owner.
- C. Do not proceed with the remaining systems until intermediate report is approved by the COR.

#### **3.7 TAB PROCEDURES**

- A. Tab shall be performed in accordance with the requirement of the Standard under which TAB agency is certified by either AABC or NEBB.
- B. General: During TAB all related system components shall be in full operation. Fan and pump rotation, motor loads and equipment vibration

shall be checked and corrected as necessary before proceeding with TAB. Set controls and/or block off parts of distribution systems to simulate design operation of variable volume air or water systems for test and balance work.

- C. Coordinate TAB procedures with existing systems and any phased construction completion requirements for the project.
- D. Allow 7 days time in construction schedule for TAB and submission of all reports for an organized and timely correction of deficiencies.
- E. Air Balance and Equipment Test: Include fans, terminal units, room diffusers/outlets/inlets.
  - 1. Test and balance systems in all specified modes of operation. Verify that dampers and other controls function properly.
  - 4. Variable air volume (VAV) systems:
    - a. Coordinate TAB, including system volumetric controls, with Section 23 09 23, DIRECT-DIGITAL CONTROL SYSTEM FOR HVAC.
    - b. Section 23 36 00, AIR TERMINAL UNITS, specifies that maximum and minimum flow rates for air terminal units (ATU) be factory set. Check and readjust ATU flow rates if necessary. Balance air distribution from ATU on full cooling maximum scheduled cubic meters per minute (cubic feet per minute). Reset room thermostats and check ATU operation from maximum to minimum cooling, to the heating mode, and back to cooling. Record and report the heating coil leaving air temperature when the ATU is in the maximum heating mode. Record and report outdoor air flow rates under all operating conditions (The test shall demonstrate that the minimum outdoor air ventilation rate shall remain constant under all operating conditions).
    - c. Adjust operating pressure control setpoint to maintain the design flow to each space with the lowest setpoint.
  - 5. Record final measurements for air handling equipment performance data sheets.
- F. Water Balance and Equipment Test:
  - 1. Adjust flow rates for equipment. Set coils and evaporator to values on equipment submittals, if different from values on contract drawings.
  - 2. Primary-secondary (variable volume) systems: Coordinate TAB with Section 23 09 23, DIRECT-DIGITAL CONTROL SYSTEM FOR HVAC. Balance

systems at design water flow and then verify that variable flow controls function as designed.

3. Record final measurements for hydronic equipment on performance data sheets. Include entering and leaving water temperatures for heating and cooling coils, and for convertors. Include entering and leaving air temperatures (DB/WB for cooling coils) for air handling units and reheat coils. Make air and water temperature measurements at the same time.

### **3.8 MARKING OF SETTINGS**

Following approval of Tab final Report, the setting of all HVAC adjustment devices including valves, splitters and dampers shall be permanently marked by the TAB Specialist so that adjustment can be restored if disturbed at any time. Style and colors used for markings shall be coordinated with the COR.

### **3.9 IDENTIFICATION OF TEST PORTS**

The TAB Specialist shall permanently and legibly identify the location points of duct test ports. If the ductwork has exterior insulation, the identification shall be made on the exterior side of the insulation. All penetrations through ductwork and ductwork insulation shall be sealed to prevent air leaks and maintain integrity of vapor barrier.

### **3.10 PHASING**

- A. Phased Projects: Testing and Balancing Work to follow project with areas shall be completed per the project phasing. Upon completion of the project all areas shall have been tested and balanced per the contract documents.
- B. Existing Areas: Systems that serve areas outside of the project scope shall not be adversely affected. Measure existing parameters where shown to document system capacity.

### **3.11 COMMISSIONING**

- A. Provide commissioning documentation in accordance with the requirements of Section 23 08 00 - COMMISSIONING OF HVAC SYSTEMS for all inspection, start up, and contractor testing required above and required by the System Readiness Checklist provided by the Commissioning Agent.
- B. Components provided under this section of the specification will be tested as part of a larger system. Refer to Section 23 08 00 - COMMISSIONING OF HVAC SYSTEMS and related sections for contractor responsibilities for system commissioning.

- - E N D - - -

**SECTION 23 07 11**  
**HVAC AND BOILER PLANT INSULATION**

**PART 1 - GENERAL**

**1.1 DESCRIPTION**

- A. Field applied insulation for thermal efficiency and condensation control for
1. HVAC piping, ductwork and equipment.
  2. Re-insulation of HVAC piping, ductwork and equipment.
- B. Definitions
1. ASJ: All service jacket, white finish facing or jacket.
  2. Air conditioned space: Space having air temperature and/or humidity controlled by mechanical equipment.
  3. Cold: Equipment, ductwork or piping handling media at design temperature of 16 degrees C (60 degrees F) or below.
  4. Concealed: Ductwork and piping above ceilings and in chases, interstitial space, and pipe spaces.
  5. Exposed: Piping, ductwork, and equipment exposed to view in finished areas including mechanical, Boiler Plant and electrical equipment rooms or exposed to outdoor weather. Attics and crawl spaces where air handling units are located are considered to be mechanical rooms. Shafts, chases, interstitial spaces, unfinished attics, crawl spaces and pipe basements are not considered finished areas.
  6. FSK: Foil-scrim-kraft facing.
  7. Hot: HVAC Ductwork handling air at design temperature above 16 degrees C (60 degrees F); HVAC equipment or piping handling media above 41 degrees C (105 degrees F); Boiler Plant breechings and stack temperature range 150-370 degrees C(300-700 degrees F) and piping media and equipment 32 to 230 degrees C(90 to 450 degrees F).
  8. Density: kg/m<sup>3</sup> - kilograms per cubic meter (Pcf - pounds per cubic foot).
  9. Runouts: Branch pipe connections up to 25-mm (one-inch) nominal size to fan coil units or reheat coils for terminal units.
  10. Thermal conductance: Heat flow rate through materials.
    - a. Flat surface: Watt per square meter (BTU per hour per square foot).
    - b. Pipe or Cylinder: Watt per square meter (BTU per hour per linear foot).

11. Thermal Conductivity (k): Watt per meter, per degree C (BTU per inch thickness, per hour, per square foot, per degree F temperature difference).
12. Vapor Retarder (Vapor Barrier): A material which retards the transmission (migration) of water vapor. Performance of the vapor retarder is rated in terms of permeance (perms). For the purpose of this specification, vapor retarders shall have a maximum published permeance of 0.1 perms and vapor barriers shall have a maximum published permeance of 0.001 perms.
13. HPS: High pressure steam (415 kPa 60 psig and above).
14. HPR: High pressure steam condensate return.
15. MPS: Medium pressure steam (110 kPa 16 psig thru 414 kPa 59 psig).
16. MPR: Medium pressure steam condensate return.
17. LPS: Low pressure steam (103 kPa 15 psig and below).
18. LPR: Low pressure steam condensate gravity return.
19. PC: Pumped condensate.
20. HWH: Hot water heating supply.
21. HWHR: Hot water heating return.
22. GH: Hot glycol-water heating supply.
23. GHR: Hot glycol-water heating return.
24. FWPD: Feedwater pump discharge.
25. FWPS: Feedwater pump suction.
26. CTPD: Condensate transfer pump discharge.
27. CTPS: Condensate transfer pump suction.
28. VR: Vacuum condensate return.
29. CPD: Condensate pump discharge.
30. R: Pump recirculation.
31. FOS: Fuel oil supply.
32. FOR: Fuel oil return.
33. CW: Cold water.
34. SW: Soft water.
35. HW: Hot water.
36. CH: Chilled water supply.
37. CHR: Chilled water return.
38. GC: Chilled glycol-water supply.
39. GCR: Chilled glycol-water return.
40. RS: Refrigerant suction.
41. PVDC: Polyvinylidene chloride vapor retarder jacketing, white.



## 1.2 RELATED WORK

- A. Section 01 33 23, SHOP DRAWINGS, PRODUCT DATA, and SAMPLES.
- B. Section 07 84 00, FIRESTOPPING.
- C. Section 23 08 00, COMMISSIONING OF HVAC SYSTEMS.
- D. Section 23 21 13, HYDRONIC PIPING.

## 1.3 QUALITY ASSURANCE

- A. Refer to article QUALITY ASSURANCE, in Section 23 05 11, COMMON WORK RESULTS FOR HVAC.

### B. Criteria:

1. Comply with NFPA 90A, particularly paragraphs 4.3.3.1 through 4.3.3.6, 4.3.10.2.6, and 5.4.6.4, parts of which are quoted as follows:

**4.3.3.1** Pipe insulation and coverings, duct coverings, duct linings, vapor retarder facings, adhesives, fasteners, tapes, and supplementary materials added to air ducts, plenums, panels, and duct silencers used in duct systems, unless otherwise provided for in 4.3.3.1.1 or 4.3.3.1.2., shall have, in the form in which they are used, a maximum flame spread index of 25 without evidence of continued progressive combustion and a maximum smoke developed index of 50 when tested in accordance with NFPA 255, Standard Method of Test of Surface Burning Characteristics of Building Materials.

**4.3.3.1.1** Where these products are to be applied with adhesives, they shall be tested with such adhesives applied, or the adhesives used shall have a maximum flame spread index of 25 and a maximum smoke developed index of 50 when in the final dry state. (See 4.2.4.2.)

**4.3.3.1.2** The flame spread and smoke developed index requirements of 4.3.3.1.1 shall not apply to air duct weatherproof coverings where they are located entirely outside of a building, do not penetrate a wall or roof, and do not create an exposure hazard.

**4.3.3.2** Closure systems for use with rigid and flexible air ducts tested in accordance with UL 181, Standard for Safety Factory-Made Air Ducts and Air Connectors, shall have been tested, listed, and used in accordance with the conditions of their listings, in accordance with one of the following:

(1) UL 181A, Standard for Safety Closure Systems for Use with Rigid Air Ducts and Air Connectors

(2) UL 181B, Standard for Safety Closure Systems for Use with Flexible Air Ducts and Air Connectors

**4.3.3.3** Air duct, panel, and plenum coverings and linings, and pipe insulation and coverings shall not flame, glow, smolder, or smoke when tested in accordance with a similar test for pipe covering, ASTM C 411, Standard Test Method for Hot-Surface Performance of High-Temperature Thermal Insulation, at the temperature to which they are exposed in service.

4.3.3.3.1 In no case shall the test temperature be below 121°C (250°F).

4.3.3.4 Air duct coverings shall not extend through walls or floors that are required to be fire stopped or required to have a fire resistance rating, unless such coverings meet the requirements of 5.4.6.4.

4.3.3.5\* Air duct linings shall be interrupted at fire dampers to prevent interference with the operation of devices.

4.3.3.6 Air duct coverings shall not be installed so as to conceal or prevent the use of any service opening.

4.3.10.2.6 Materials exposed to the airflow shall be noncombustible or limited combustible and have a maximum smoke developed index of 50 or comply with the following.

4.3.10.2.6.1 Electrical wires and cables and optical fiber cables shall be listed as noncombustible or limited combustible and have a maximum smoke developed index of 50 or shall be listed as having a maximum peak optical density of 0.5 or less, an average optical density of 0.15 or less, and a maximum flame spread distance of 1.5 m (5 ft) or less when tested in accordance with NFPA 262, Standard Method of Test for Flame Travel and Smoke of Wires and Cables for Use in Air-Handling Spaces.

4.3.10.2.6.6 Supplementary materials for air distribution systems shall be permitted when complying with the provisions of 4.3.3.

5.4.6.4 Where air ducts pass through walls, floors, or partitions that are required to have a fire resistance rating and where fire dampers are not required, the opening in the construction around the air duct shall be as follows:

(1) Not exceeding a 25.4 mm (1 in.) average clearance on all sides

(2) Filled solid with an approved material capable of preventing the passage of flame and hot gases sufficient to ignite cotton waste when subjected to the time-temperature fire conditions required for fire barrier penetration as specified in NFPA 251, *Standard Methods of Tests of Fire Endurance of Building Construction and Materials*

2. Test methods: ASTM E84, UL 723, or NFPA 255.

3. Specified k factors are at 24 degrees C (75 degrees F) mean temperature unless stated otherwise. Where optional thermal insulation material is used, select thickness to provide thermal conductance no greater than that for the specified material. For pipe, use insulation manufacturer's published heat flow tables. For domestic hot water supply and return, run out insulation and condensation control insulation, no thickness adjustment need be made.

- 4. All materials shall be compatible and suitable for service temperature, and shall not contribute to corrosion or otherwise attack surface to which applied in either the wet or dry state.
- C. Every package or standard container of insulation or accessories delivered to the job site for use must have a manufacturer's stamp or label giving the name of the manufacturer and description of the material.

**1.4 SUBMITTALS**

- A. Submit in accordance with Section 01 33 23, SHOP DRAWINGS, PRODUCT DATA, and SAMPLES.
- B. Shop Drawings:
  - 1. All information, clearly presented, shall be included to determine compliance with drawings and specifications and ASTM, federal and military specifications.
    - a. Insulation materials: Specify each type used and state surface burning characteristics.
    - b. Insulation facings and jackets: Each type used. Make it clear that white finish will be furnished for exposed ductwork, casings and equipment.
    - c. Insulation accessory materials: Each type used.
    - d. Manufacturer's installation and fitting fabrication instructions for flexible unicellular insulation.
    - e. Make reference to applicable specification paragraph numbers for coordination.

**1.5 STORAGE AND HANDLING OF MATERIAL**

Store materials in clean and dry environment, pipe covering jackets shall be clean and unmarred. Place adhesives in original containers. Maintain ambient temperatures and conditions as required by printed instructions of manufacturers of adhesives, mastics and finishing cements.

**1.6 APPLICABLE PUBLICATIONS**

- A. The publications listed below form a part of this specification to the extent referenced. The publications are referenced in the text by basic designation only.
- B. Federal Specifications (Fed. Spec.):
  - L-P-535E (2)- 99.....Plastic Sheet (Sheeting): Plastic Strip; Poly (Vinyl Chloride) and Poly (Vinyl Chloride - Vinyl Acetate), Rigid.

## C. Military Specifications (Mil. Spec.):

MIL-A-3316C (2)-90.....Adhesives, Fire-Resistant, Thermal Insulation

MIL-A-24179A (1)-87.....Adhesive, Flexible Unicellular-Plastic  
Thermal Insulation

MIL-C-19565C (1)-88.....Coating Compounds, Thermal Insulation, Fire-and  
Water-Resistant, Vapor-Barrier

MIL-C-20079H-87.....Cloth, Glass; Tape, Textile Glass; and Thread,  
Glass and Wire-Reinforced Glass

## D. American Society for Testing and Materials (ASTM):

A167-99(2004).....Standard Specification for Stainless and  
Heat-Resisting Chromium-Nickel Steel Plate,  
Sheet, and Strip

B209-07.....Standard Specification for Aluminum and  
Aluminum-Alloy Sheet and Plate

C411-05.....Standard test method for Hot-Surface  
Performance of High-Temperature Thermal  
Insulation

C449-07.....Standard Specification for Mineral Fiber  
Hydraulic-Setting Thermal Insulating and  
Finishing Cement

C533-09.....Standard Specification for Calcium Silicate  
Block and Pipe Thermal Insulation

C534-08.....Standard Specification for Preformed Flexible  
Elastomeric Cellular Thermal Insulation in  
Sheet and Tubular Form

C547-07.....Standard Specification for Mineral Fiber pipe  
Insulation

C552-07.....Standard Specification for Cellular Glass  
Thermal Insulation

C553-08.....Standard Specification for Mineral Fiber  
Blanket Thermal Insulation for Commercial and  
Industrial Applications

C585-09.....Standard Practice for Inner and Outer Diameters  
of Rigid Thermal Insulation for Nominal Sizes  
of Pipe and Tubing (NPS System) R (1998)

C612-10.....Standard Specification for Mineral Fiber Block  
and Board Thermal Insulation

- C1126-04.....Standard Specification for Faced or Unfaced  
Rigid Cellular Phenolic Thermal Insulation
- C1136-10.....Standard Specification for Flexible, Low  
Permeance Vapor Retarders for Thermal  
Insulation
- D1668-97a (2006).....Standard Specification for Glass Fabrics (Woven  
and Treated) for Roofing and Waterproofing
- E84-10.....Standard Test Method for Surface Burning  
Characteristics of Building  
Materials
- E119-09c.....Standard Test Method for Fire Tests of Building  
Construction and Materials
- E136-09b.....Standard Test Methods for Behavior of Materials  
in a Vertical Tube Furnace at 750 degrees C  
(1380 F)
- E. National Fire Protection Association (NFPA):
- 90A-09.....Standard for the Installation of Air  
Conditioning and Ventilating Systems
- 96-08.....Standards for Ventilation Control and Fire  
Protection of Commercial Cooking Operations
- 101-09.....Life Safety Code
- 251-06.....Standard methods of Tests of Fire Endurance of  
Building Construction Materials
- 255-06.....Standard Method of tests of Surface Burning  
Characteristics of Building Materials
- F. Underwriters Laboratories, Inc (UL):
- 723.....UL Standard for Safety Test for Surface Burning  
Characteristics of Building Materials with  
Revision of 09/08
- G. Manufacturer's Standardization Society of the Valve and Fitting  
Industry (MSS):
- SP58-2009.....Pipe Hangers and Supports Materials, Design,  
and Manufacture

## **PART 2 - PRODUCTS**

### **2.1 MINERAL FIBER OR FIBER GLASS**

- A. ASTM C553 (Blanket, Flexible) Type I, Class B-3, Density 16 kg/m<sup>3</sup> (1 pcf), k = 0.045 (0.31) Class B-5, Density 32 kg/m<sup>3</sup> (2 pcf), k = 0.04

(0.27) at 24 degrees C (75 degrees F), for use at temperatures up to 204 degrees C (400 degrees F) with foil scrim (FSK) facing.

- B. ASTM C547 (Pipe Fitting Insulation and Preformed Pipe Insulation), Class 1, k = 0.037 (0.26) at 24 degrees C (75 degrees F), for use at temperatures up to 230 degrees C (450 degrees F) with an all service vapor retarder jacket with polyvinyl chloride premolded fitting covering.

## **2.2 CELLULAR GLASS CLOSED-CELL**

- A. Comply with Standard ASTM C177, C518, density 120 kg/m<sup>3</sup> (7.5 pcf) nominal, k = 0.033 (0.29) at 24 degrees C (75 degrees F).
- B. Pipe insulation for use at temperatures up to 200 degrees C (400 degrees F) with all service vapor retarder jacket.

## **2.3 INSULATION FACINGS AND JACKETS**

- A. Vapor Retarder, higher strength with low water permeance  $\leq$  0.02 or less perm rating, Beach puncture 50 units for insulation facing on exposed ductwork, casings and equipment, and for pipe insulation jackets. Facings and jackets shall be all service type (ASJ) or PVDC Vapor Retarder jacketing.
- B. ASJ jacket shall be white kraft bonded to 0.025 mm (1 mil) thick aluminum foil, fiberglass reinforced, with pressure sensitive adhesive closure. Comply with ASTM C1136. Beach puncture 50 units, Suitable for painting without sizing. Jackets shall have minimum 40 mm (1-1/2 inch) lap on longitudinal joints and minimum 75 mm (3 inch) butt strip on end joints. Butt strip material shall be same as the jacket. Lap and butt strips shall be self-sealing type with factory-applied pressure sensitive adhesive.
- C. Vapor Retarder medium strength with low water vapor permeance of 0.02 or less perm rating), Beach puncture 25 units: Foil-Scrim-Kraft (FSK) or PVDC vapor retarder jacketing type for concealed ductwork and equipment.
- D. Field applied vapor barrier jackets shall be provided, in addition to the specified facings and jackets, on all exterior piping and ductwork as well as on interior piping and ductwork exposed to outdoor air (i.e.; in ventilated attics, piping in ventilated (not air conditioned) spaces, etc.) in high humidity areas conveying fluids below ambient temperature. The vapor barrier jacket shall consist of a multi-layer laminated cladding with a maximum water vapor permeance of 0.001 perms. The minimum puncture resistance shall be 35 cm-kg (30 inch-pounds) for

interior locations and 92 cm-kg (80 inch-pounds) for exterior or exposed locations or where the insulation is subject to damage.

- E. Glass Cloth Jackets: Presized, minimum 0.18 kg per square meter (7.8 ounces per square yard), 2000 kPa (300 psig) bursting strength with integral vapor retarder where required or specified. Weather proof if utilized for outside service.
- F. Factory composite materials may be used provided that they have been tested and certified by the manufacturer.
- G. Pipe fitting insulation covering (jackets): Fitting covering shall be premolded to match shape of fitting and shall be polyvinyl chloride (PVC) conforming to Fed Spec L-P-335, composition A, Type II Grade GU, and Type III, minimum thickness 0.7 mm (0.03 inches). Provide color matching vapor retarder pressure sensitive tape.

#### **2.4 ADHESIVE, MASTIC, CEMENT**

- A. Mil. Spec. MIL-A-3316, Class 1: Jacket and lap adhesive and protective finish coating for insulation.
- B. Mil. Spec. MIL-A-3316, Class 2: Adhesive for laps and for adhering insulation to metal surfaces.
- C. Mil. Spec. MIL-A-24179, Type II Class 1: Adhesive for installing flexible unicellular insulation and for laps and general use.
- D. Mil. Spec. MIL-C-19565, Type I: Protective finish for outdoor use.
- E. Mil. Spec. MIL-C-19565, Type I or Type II: Vapor barrier compound for indoor use.
- F. ASTM C449: Mineral fiber hydraulic-setting thermal insulating and finishing cement.
- G. Other: Insulation manufacturers' published recommendations.

#### **2.5 MECHANICAL FASTENERS**

- A. Pins, anchors: Welded pins, or metal or nylon anchors with galvanized steel-coated or fiber washer, or clips. Pin diameter shall be as recommended by the insulation manufacturer.
- B. Staples: Outward clinching monel or galvanized steel.
- C. Wire: 1.3 mm thick (18 gage) soft annealed galvanized or 1.9 mm (14 gage) copper clad steel or nickel copper alloy.
- D. Bands: 13 mm (0.5 inch) nominal width, brass, galvanized steel, aluminum or stainless steel.

#### **2.6 REINFORCEMENT AND FINISHES**

- A. Glass fabric, open weave: ASTM D1668, Type III (resin treated) and Type I (asphalt treated).

- B. Glass fiber fitting tape: Mil. Spec MIL-C-20079, Type II, Class 1.
- C. Tape for Flexible Elastomeric Cellular Insulation: As recommended by the insulation manufacturer.
- D. Hexagonal wire netting: 25 mm (one inch) mesh, 0.85 mm thick (22 gage) galvanized steel.
- E. Corner beads: 50 mm (2 inch) by 50 mm (2 inch), 0.55 mm thick (26 gage) galvanized steel; or, 25 mm (1 inch) by 25 mm (1 inch), 0.47 mm thick (28 gage) aluminum angle adhered to 50 mm (2 inch) by 50 mm (2 inch) Kraft paper.
- F. PVC fitting cover: Fed. Spec L-P-535, Composition A, 11-86 Type II, Grade GU, with Form B Mineral Fiber insert, for media temperature 4 degrees C (40 degrees F) to 121 degrees C (250 degrees F). Below 4 degrees C (40 degrees F) and above 121 degrees C (250 degrees F). Provide double layer insert. Provide color matching vapor barrier pressure sensitive tape.

## **2.7 FIRESTOPPING MATERIAL**

Other than pipe and duct insulation, refer to Section 07 84 00  
FIRESTOPPING.

## **2.8 FLAME AND SMOKE**

Unless shown otherwise all assembled systems shall meet flame spread 25 and smoke developed 50 rating as developed under ASTM, NFPA and UL standards and specifications. See paragraph 1.3 "Quality Assurance".

## **PART 3 - EXECUTION**

### **3.1 GENERAL REQUIREMENTS**

- A. Required pressure tests of duct and piping joints and connections shall be completed and the work approved by the Contracting Officer Representative (COR) for application of insulation. Surface shall be clean and dry with all foreign materials, such as dirt, oil, loose scale and rust removed.
- B. Except for specific exceptions, insulate entire specified equipment, piping (pipe, fittings, valves, accessories), and duct systems. Insulate each pipe and duct individually. Do not use scrap pieces of insulation where a full length section will fit.
- C. Insulation materials shall be installed in a first class manner with smooth and even surfaces, with jackets and facings drawn tight and smoothly cemented down at all laps. Insulation shall be continuous through all sleeves and openings, except at fire dampers and duct heaters (NFPA 90A). Vapor retarders shall be continuous and



uninterrupted throughout systems with operating temperature 16 degrees C (60 degrees F) and below. Lap and seal vapor retarder over ends and exposed edges of insulation. Anchors, supports and other metal projections through insulation on cold surfaces shall be insulated and vapor sealed for a minimum length of 150 mm (6 inches).

- D. Install vapor stops at all insulation terminations on either side of valves, pumps and equipment and particularly in straight lengths of pipe insulation.
- E. Construct insulation on parts of equipment such as chilled water pumps and heads of chillers, convertors and heat exchangers that must be opened periodically for maintenance or repair, so insulation can be removed and replaced without damage. Install insulation with bolted 1 mm thick (20 gage) galvanized steel or aluminum covers as complete units, or in sections, with all necessary supports, and split to coincide with flange/split of the equipment.
- F. Insulation on hot piping and equipment shall be terminated square at items not to be insulated, access openings and nameplates. Cover all exposed raw insulation with white sealer or jacket material.
- G. Protect all insulations outside of buildings with aluminum jacket using lock joint or other approved system for a continuous weather tight system. Access doors and other items requiring maintenance or access shall be removable and sealable.
- H. HVAC work not to be insulated:
  - 1. Internally insulated ductwork and air handling units.
  - 2. Relief air ducts (Economizer cycle exhaust air).
  - 3. Exhaust air ducts and plenums, and ventilation exhaust air shafts.
  - 4. In hot piping: Unions, flexible connectors, control valves, safety valves and discharge vent piping, vacuum breakers, thermostatic vent valves, steam traps 20 mm (3/4 inch) and smaller, exposed piping through floor for convectors and radiators. Insulate piping to within approximately 75 mm (3 inches) of uninsulated items.
- I. Apply insulation materials subject to the manufacturer's recommended temperature limits. Apply adhesives, mastic and coatings at the manufacturer's recommended minimum coverage.
- J. Elbows, flanges and other fittings shall be insulated with the same material as is used on the pipe straights. The elbow/ fitting insulation shall be field-fabricated, mitered or factory prefabricated to the necessary size and shape to fit on the elbow/ fitting. Use of

polyurethane spray-foam to fill a PVC elbow jacket is prohibited on cold applications.

K. Firestop Pipe and Duct insulation:

1. Provide firestopping insulation at fire and smoke barriers through penetrations. Fire stopping insulation shall be UL listed as defines in Section 07 84 00, FIRESTOPPING.
2. Pipe and duct penetrations requiring fire stop insulation including, but not limited to the following:
  - a. Pipe risers through floors
  - b. Pipe or duct chase walls and floors
  - c. Smoke partitions
  - d. Fire partitions

**3.2 INSULATION INSTALLATION**

A. Flexible Mineral Fiber Blanket:

1. Adhere insulation to metal with 75 mm (3 inch) wide strips of insulation bonding adhesive at 200 mm (8 inches) on center all around duct. Additionally secure insulation to bottom of ducts exceeding 600 mm (24 inches) in width with pins welded or adhered on 450 mm (18 inch) centers. Secure washers on pins. Butt insulation edges and seal joints with laps and butt strips. Staples may be used to assist in securing insulation. Seal all vapor retarder penetrations with mastic. Sagging duct insulation will not be acceptable. Install firestop duct insulation where required.
2. Supply air ductwork to be insulated includes main and branch ducts from AHU discharge to room supply outlets, and the bodies of ceiling outlets to prevent condensation. Insulate sound attenuator units, coil casings and damper frames. To prevent condensation insulate trapeze type supports and angle iron hangers for flat oval ducts that are in direct contact with metal duct.
3. Concealed supply air ductwork.
  - a. Above ceilings for other than roof level: 40 mm (1 ½ inch) thick insulation faced with FSK.
4. Concealed return air duct:
  - a. In interstitial spaces (where not subject to damage): 40 mm (1-1/2 inch thick insulation faced with FSK.
  - b. Concealed return air ductwork in other locations need not be insulated.

B. Molded Mineral Fiber Pipe and Tubing Covering:

1. Fit insulation to pipe or duct, aligning longitudinal joints. Seal longitudinal joint laps and circumferential butt strips by rubbing hard with a nylon sealing tool to assure a positive seal. Staples may be used to assist in securing insulation. Seal all vapor retarder penetrations on cold piping with a generous application of vapor barrier mastic. Provide inserts and install with metal insulation shields at outside pipe supports. Install freeze protection insulation over heating cable.
2. Contractor's options for fitting, flange and valve insulation:
  - a. Insulating and finishing cement for sizes less than 100 mm (4 inches) operating at surface temperature of 16 degrees C (61 degrees F) or more.
  - b. Factory premolded, one piece PVC covers with mineral fiber, (Form B), inserts. Provide two insert layers for pipe temperatures below 4 degrees C (40 degrees F), or above 121 degrees C (250 degrees F). Secure first layer of insulation with twine. Seal seam edges with vapor barrier mastic and secure with fitting tape.
  - c. Factory molded, ASTM C547 or field mitered sections, joined with adhesive or wired in place. For hot piping finish with a smoothing coat of finishing cement. For cold fittings, 16 degrees C (60 degrees F) or less, vapor seal with a layer of glass fitting tape imbedded between two 2 mm (1/16 inch) coats of vapor barrier mastic.
  - d. Fitting tape shall extend over the adjacent pipe insulation and overlap on itself at least 50 mm (2 inches).
3. Nominal thickness in millimeters and inches specified in the schedule at the end of this section.

C. Cellular Glass Insulation:

1. Pipe and tubing, covering nominal thickness in millimeters and inches as specified in the schedule at the end of this section.

**3.3 APPLICATION -BOILER PLANT, PIPE, VALVES, STRAINERS AND FITTINGS:**

- A. Temperature range 32 to 99 degrees C (90 to 211 degrees F):
  1. Application: Pumped condensate, vacuum heating return, gravity and pumped heating returns, condensate transfer, condensate transfer pump recirculation, heated oil system to heaters and returns from

burners, condensate return from convertors and heated water storage tanks.

2. Insulation Jacket:
  - a. Mineral fiber for remaining locations.
  - b. ASJ with PVC premolded fitting coverings.
3. Thickness-mineral fiber insulation:

Nominal Thickness Of Insulation	
Pipe Diameter mm (in)	Insulation Thickness mm (in)
25 (1 and below)	38 (1.5)
25 to 38 (1-1/4 to 1-1/2)	50(2)
38 (1-1/2) and above	75 (3)

4. Thickness-rigid closed-cell insulation:

Nominal Thickness Of Insulation	
Pipe Diameter mm (in)	Insulation Thickness mm (in)
25 (1 and below)	19 (0.75)
25 to 38 (1-1/4 to 1-1/2)	19 (0.75)
38 (1-1/2) and above	25 (1)

- B. Protective insulation to prevent personnel injury:

1. Application: Piping from zero to 1800 mm (6 feet) above all floors and access platforms including continuous blowoff, feedwater and boiler water sample, blowoff tank vent, flash tank vents and condensater tank vent, shot-type chemical feed, fire tube boiler bottom blowoff after valves, valve by-passes.
2. Insulation thickness: 25 mm (1 inch).
3. Insulation and jacket: Calcium silicate with ASJ except provide aluminum jacket on piping at boilers within 1800 mm (6 feet) of floor. Use PVC premolded fitting coverings when all service jacket is utilized.

- C. Installation:

1. At pipe supports, weld pipe covering protection saddles to pipe, except where MS-SP58, type 3 pipe clamps are utilized.
2. Insulation shall be firmly applied, joints butted tightly, mechanically fastened by stainless steel wires on 300 mm (12 inch) centers.

3. At support points, fill and thoroughly pack space between pipe covering protective saddle bearing area.
4. Terminate insulation and jacket hard and tight at anchor points.
5. Terminate insulation at piping facilities not insulated with a 45 degree chamfered section of insulating and finishing cement covered with jacket.
6. On mineral fiber systems, insulated flanged fittings, strainers and valves with sections of pipe insulation cut, fitted and arranged neatly and firmly wired in place. Fill all cracks, voids and coat outer surface with insulating cement. Install jacket. Provide similar construction on welded and threaded fittings on calcium silicate systems or use premolded fitting insulation.
7. On mineral fiber systems, insulate welded and threaded fittings more than 50 mm (2 inches) in diameter with compressed blanket insulation (minimum 2/1) and finish with jacket or PVC cover.
8. Insulate fittings 50 mm (2 inches) and smaller with mastic finishing material and cover with jacket.
9. Insulate valve bonnet up to valve side of bonnet flange to permit bonnet flange removal without disturbing insulation.
10. Install jacket smooth, tight and neatly finish all edges. Over wrap ASJ butt strips by 50 percent. Secure aluminum jacket with stainless steel bands 300 mm (12 inches) on center or aluminum screws on 200 mm (4 inch) centers.
11. Do not insulate basket removal flanges on strainers.

#### **3.4 COMMISSIONING**

- A. Provide commissioning documentation in accordance with the requirements of section 23 08 00 - COMMISSIONING OF HVAC SYSTEMS for all inspection, start up, and contractor testing required above and required by the System Readiness Checklist provided by the Commissioning Agent.
- B. Components provided under this section of the specification will be tested as part of a larger system. Refer to section 23 08 00 - COMMISSIONING OF HVAC SYSTEMS and related sections for contractor responsibilities for system commissioning.

#### **3.5 PIPE INSULATION SCHEDULE**

Provide insulation for piping systems as scheduled below:

<b>Insulation Thickness Millimeters (Inches)</b>
--

		Nominal Pipe Size Millimeters (Inches)			
Operating Temperature Range/Service	Insulation Material	Less than 25 (1)	25 - 32 (1 - 1¼)	38 - 75 (1½ - 3)	100 (4) and Above
38-94 degrees C (100-200 degrees F) (LPR, PC, HWH, HWHR, GH and GHR)	Mineral Fiber (Above ground piping only)	38 (1.5)	38 (1.5)	50 (2.0)	50 (2.0)

- - - E N D - - -

**SECTION 23 08 00****COMMISSIONING OF HVAC SYSTEMS****PART 1 - GENERAL****1.1 DESCRIPTION**

- A. The requirements of this Section apply to all sections of Division 23.
- B. This project will have selected building systems commissioned. The complete list of equipment and systems to be commissioned is specified in Section 01 91 00 GENERAL COMMISSIONING REQUIREMENTS. The commissioning process, which the Contractor is responsible to execute, is defined in Section 01 91 00 GENERAL COMMISSIONING REQUIREMENTS. A Commissioning Agent (CxA) appointed by the VA will manage the commissioning process.

**1.2 RELATED WORK**

- A. Section 01 00 00 GENERAL REQUIREMENTS.
- B. Section 01 91 00 GENERAL COMMISSIONING REQUIREMENTS.
- C. Section 01 33 23 SHOP DRAWINGS, PRODUCT DATA, AND SAMPLES.

**1.3 SUMMARY**

- A. This Section includes requirements for commissioning the Facility exterior closure, related subsystems and related equipment. This Section supplements the general requirements specified in Section 01 91 00 General Commissioning Requirements.
- B. Refer to Section 01 91 00 GENERAL COMMISSIONING REQUIREMENTS for more details regarding processes and procedures as well as roles and responsibilities for all Commissioning Team members.

**1.4 DEFINITIONS**

- A. Refer to Section 01 91 00 GENERAL COMMISSIONING REQUIREMENTS for definitions.

**1.5 COMMISSIONED SYSTEMS**

- A. Commissioning of a system or systems specified in Division 23 is part of the construction process. Documentation and testing of these systems, as well as training of the VA's Operation and Maintenance personnel in accordance with the requirements of Section 01 91 00 and of Division 23, is required in cooperation with the VA and the Commissioning Agent.
- B. The Facility exterior closure systems commissioning will include the systems listed in Section 01 91 00 General Commissioning Requirements:

**1.6 SUBMITTALS**

- A. The commissioning process requires review of selected Submittals that pertain to the systems to be commissioned. The Commissioning Agent will provide a list of submittals that will be reviewed by the Commissioning Agent. This list will be reviewed and approved by the VA prior to forwarding to the Contractor. Refer to Section 01 33 23 SHOP DRAWINGS, PRODUCT DATA, and SAMPLES for further details.
- B. The commissioning process requires Submittal review simultaneously with engineering review. Specific submittal requirements related to the commissioning process are specified in Section 01 91 00 GENERAL COMMISSIONING REQUIREMENTS.

**PART 2 - PRODUCTS (NOT USED)****PART 3 - EXECUTION****3.1 CONSTRUCTION INSPECTIONS**

- A. Commissioning of HVAC systems will require inspection of individual elements of the HVAC systems construction throughout the construction period. The Contractor shall coordinate with the Commissioning Agent in accordance with Section 01 91 00 and the Commissioning plan to schedule HVAC systems inspections as required to support the Commissioning Process.

**3.2 PRE-FUNCTIONAL CHECKLISTS**

- A. The Contractor shall complete Pre-Functional Checklists to verify systems, subsystems, and equipment installation is complete and systems are ready for Systems Functional Performance Testing. The Commissioning Agent will prepare Pre-Functional Checklists to be used to document equipment installation. The Contractor shall complete the checklists. Completed checklists shall be submitted to the VA and to the Commissioning Agent for review. The Commissioning Agent may spot check a sample of completed checklists. If the Commissioning Agent determines that the information provided on the checklist is not accurate, the Commissioning Agent will return the marked-up checklist to the Contractor for correction and resubmission. If the Commissioning Agent determines that a significant number of completed checklists for similar equipment are not accurate, the Commissioning Agent will select a broader sample of checklists for review. If the Commissioning Agent determines that a significant number of the broader sample of checklists is also inaccurate, all the checklists for the type of equipment will be returned to the Contractor for correction and



resubmission. Refer to SECTION 01 91 00 GENERAL COMMISSIONING REQUIREMENTS for submittal requirements for Pre-Functional Checklists, Equipment Startup Reports, and other commissioning documents.

### **3.3 CONTRACTORS TESTS**

- A. Contractor tests as required by other sections of Division 23 shall be scheduled and documented in accordance with Section 01 00 00 GENERAL REQUIREMENTS. All testing shall be incorporated into the project schedule. Contractor shall provide no less than 7 calendar days' notice of testing. The Commissioning Agent will witness selected Contractor tests at the sole discretion of the Commissioning Agent. Contractor tests shall be completed prior to scheduling Systems Functional Performance Testing.

### **3.4 SYSTEMS FUNCTIONAL PERFORMANCE TESTING:**

- A. The Commissioning Process includes Systems Functional Performance Testing that is intended to test systems functional performance under steady state conditions, to test system reaction to changes in operating conditions, and system performance under emergency conditions. The Commissioning Agent will prepare detailed Systems Functional Performance Test procedures for review and approval by the Contracting Officer Representative (COR). The Contractor shall review and comment on the tests prior to approval. The Contractor shall provide the required labor, materials, and test equipment identified in the test procedure to perform the tests. The Commissioning Agent will witness and document the testing. The Contractor shall sign the test reports to verify tests were performed. See Section 01 91 00 GENERAL COMMISSIONING REQUIREMENTS, for additional details.

### **3.5 TRAINING OF VA PERSONNEL**

- A. Training of the VA operation and maintenance personnel is required in cooperation with the COR and Commissioning Agent. Provide competent, factory authorized personnel to provide instruction to operation and maintenance personnel concerning the location, operation, and troubleshooting of the installed systems. Contractor shall submit training agendas and trainer resumes in accordance with the requirements of Section 01 91 00. The instruction shall be scheduled in coordination with the VA COR after submission and approval of formal training plans. Refer to Section 01 91 00 GENERAL COMMISSIONING REQUIREMENTS and Division 23 Sections for additional Contractor training requirements.

----- END -----

**SECTION 23 09 23**  
**DIRECT-DIGITAL CONTROL SYSTEM FOR HVAC**

**PART 1 - GENERAL**

**1.1 DESCRIPTION**

- A. Provide (a) direct-digital control system(s) as indicated on the project documents, point list, interoperability tables, drawings and as described in these specifications. Include a complete and working direct-digital control system. Include all engineering, programming, controls and installation materials, installation labor, commissioning and start-up, training, final project documentation and warranty.
1. The direct-digital control system(s) shall consist of high-speed, peer-to-peer network of DDC controllers, a control system server, and an Engineering Control Center. Provide a remote user using a standard web browser to access the control system graphics and change adjustable setpoints with the proper password.
  2. The direct-digital control system(s) shall be native BACnet. All new workstations, controllers, devices and components shall be listed by BACnet Testing Laboratories. All new workstations, controller, devices and components shall be accessible using a Web browser interface and shall communicate exclusively using the ASHRAE Standard 135 BACnet communications protocol without the use of gateways, unless otherwise allowed by this Section of the technical specifications, specifically shown on the design drawings and specifically requested otherwise by the VA.
    - a. If used, gateways shall support the ASHRAE Standard 135 BACnet communications protocol.
    - b. If used, gateways shall provide all object properties and read/write services shown on VA-approved interoperability schedules.
  3. The work administered by this Section of the technical specifications shall include all labor, materials, special tools, equipment, enclosures, power supplies, software, software licenses, Project specific software configurations and database entries, interfaces, wiring, tubing, installation, labeling, engineering, calibration, documentation, submittals, testing, verification, training services, permits and licenses, transportation, shipping, handling, administration, supervision, management, insurance,

Warranty, specified services and items required for complete and fully functional Controls Systems.

4. The control systems shall be designed such that each mechanical system shall operate under stand-alone mode. The contractor administered by this Section of the technical specifications shall provide controllers for each mechanical system. In the event of a network communication failure, or the loss of any other controller, the control system shall continue to operate independently. Failure of the ECC shall have no effect on the field controllers, including those involved with global strategies.
  5. The control system shall accommodate 1 Engineering Control Center(s) and the control system shall accommodate 20 web-based Users simultaneously, and the access to the system should be limited only by operator password.
- B. Some products are furnished but not installed by the contractor administered by this Section of the technical specifications. The contractor administered by this Section of the technical specifications shall formally coordinate in writing and receive from other contractors formal acknowledgements in writing prior to submission the installation of the products. These products include the following:
1. Control valves.
  2. Flow switches.
  3. Flow meters.
  4. Sensor wells and sockets in piping.
  5. Terminal unit controllers.
- C. Some products are installed but not furnished by the contractor administered by this Section of the technical specifications. The contractor administered by this Section of the technical specifications shall formally coordinate in writing and receive from other contractors formal acknowledgements in writing prior to submission the procurement of the products. These products include the following:
1. Factory-furnished accessory thermostats and sensors furnished with unitary equipment.
- D. Some products are not provided by, but are nevertheless integrated with the work executed by, the contractor administered by this Section of the technical specifications. The contractor administered by this Section of the technical specifications shall formally coordinate in writing and receive from other contractors formal acknowledgements in

writing prior to submission the particulars of the products. These products may include the following as applicable for the specific project:

1. Fire alarm systems. If zoned fire alarm is required by the project-specific requirements, this interface shall require multiple relays, which are provided and installed by the fire alarm system contractor, to be monitored.
2. Advanced utility metering systems. These systems may take information from the control system or its component meters and sensors. There is no command or control action from the advanced utility monitoring system on the control system however.
3. Boiler and/or chiller controls. These controls, if not native BACnet, will require a BACnet Gateway.
4. Terminal units' velocity sensors
5. Condenser water quality systems: condenser water high- and low-parts hydrogen (pH) alarms.
6. Unitary HVAC equipment (rooftop air conditioning units, split systems, packaged pumping stations) controls. These include:
  - a. Discharge temperature control.
  - b. Economizer control.
  - c. Flowrate control.
  - d. Setpoint reset.
  - e. Time of day indexing.
  - f. Status alarm.
7. Variable frequency drives. These controls, if not native BACnet, will require a BACnet Gateway.
8. The following systems have limited control (as individually noted below) from the ECC: as applicable to each project.
  - a. Constant temperature rooms: temperature out of acceptable range and status alarms.
  - b. Process and food service coolers, refrigerators and freezers: in patient nutrition kitchens, blood banks, mortuaries, and pharmacies: high temperature, trending and status alarms.
  - c. Medical gas systems (if not bottled at point of use): low pressure and status alarms.
  - d. Medical and dental vacuum systems: high pressure and status alarms.

- e. Medical and dental compressed air systems: low pressure and status alarms.
  - f. Emergency generators: status alarms.
  - g. Domestic water heating systems: low temperature, high temperature and status alarms.
  - h. Pneumatic tube systems: status alarms.
  - i. Elevators: status alarms.
  - j. Building lighting systems: on/off and scene control.
  - k. Process conveyors: on/off control.
  - l. Stormwater removal pumps: status alarm.
  - m. Sanitary sewage pumps: status alarm.
  - n. Fume hoods and biological safety cabinets: status alarms
  - o. Isolation rooms: pressure outside of acceptable limit alarms.
- E. Responsibility Table: (as applicable for each project)

<b>Work/Item/System</b>	<b>Furnish</b>	<b>Install</b>	<b>Low Voltage Wiring</b>	<b>Line Power</b>
Control system low voltage and communication wiring	23 09 23	23 09 23	23 09 23	N/A
Terminal units	23	23	N/A	26
Controllers for terminal units	23 09 23	23	23 09 23	16
Manual valves	23	23	N/A	N/A
Automatic valves	23 09 23	23	23 09 23	23 09 23
All control system nodes, equipment, housings, enclosures and panels.	23 09 23	23 09 23	23 09 23	26
Fan Coil Unit controls (not furnished with equipment)	23 09 23	23 09 23	23 09 23	26
Starters, HOA switches	23	23	N/A	26

- F. This facility's existing direct-digital control system is manufactured by Johnson Controls, and its ADX Server is located at Building 43. The existing system's top-end communications is via ARCnet. The contractor administered by this Section of the technical specifications shall observe the capabilities, communication network, services, spare capacity of the existing control system and its ECC prior to beginning work.

- 1) The BACnet server shall communicate directly with the new BACnet devices over a field-level communications network without the use of a gateway. Provide programming converting the existing non-BACnet devices, objects and services to ASHRAE Standard 135 BACnet compliant BIBBs at the supervisory level.
- 2) This project will consist of the following work:
  - a) All new work shown on the plans will be controlled by new BACnet field-level controllers that will operate in the standalone mode. These controllers will be networked back to the existing BACnet Network Automation Engine(NAE). The NAE is connected to the existing Ethernet network in Building 1 dedicated to the building automation system.

G. The contractor administered by this Section of the technical specifications shall provide a peer-to-peer networked, stand-alone, distributed control system. This direct digital control (DDC) system shall include one portable operator terminal - laptop, one digital display unit, microprocessor-based controllers, instrumentation, end control devices, wiring, piping, software, and related systems. This contractor is responsible for all device mounting and wiring.

1. Responsibility Table:

Item/Task	Section 23 09 23 contractor	Section 23 09 23 contractor	VA
ECC expansion		X	
ECC programming		X	
Devices, controllers, control panels and equipment	X		
Point addressing: all hardware and software points including setpoint, calculated point, data point(analog/binary), and reset schedule point	X		
Point mapping		X	
Network Programming	X		
ECC Graphics		X	
Controller programming and sequences	X		
Integrity of LAN communications	X		
Electrical wiring	X		
Operator system training		X	
LAN connections to devices	X		
LAN connections to ECC		X	
IP addresses/LAN Drops			X
Overall system verification		X	
Controller and LAN system verification	X		

- H. Unitary standalone systems including Unit Heaters, Cabinet Unit Heaters, Fan Coil Units, Base Board Heaters, thermal comfort ventilation fans, and similar units for control of room environment conditions may be equipped with integral controls furnished and installed by the equipment manufacturer or field mounted. Refer to equipment specifications and as indicated in project documents. Application of standalone unitary controls is limited to at least those systems wherein remote monitoring, alarm and start-up are not necessary. Examples of such systems include:
1. Light-switch-operated toilet exhaust
  2. Vestibule heater
  3. Exterior stair heater
  4. Attic heating and ventilation
  5. Mechanical or electrical room heating and ventilation.
- I. The direct-digital control system shall start and stop equipment, move (position) damper actuators and valve actuators, and vary speed of equipment to execute the mission of the control system. Use electricity as the motive force for all damper and valve actuators, unless use of pneumatics as motive force is specifically granted by the VA.

### **1.2 RELATED WORK**

- A. Section 23 21 13, Hydronic Piping.
- B. Section 23 31 00, HVAC Ducts and Casings.
- C. Section 23 36 00, Air Terminal Units.
- D. Section 26 05 11, Requirements for Electrical Installations.
- E. Section 26 05 26, Grounding and Bonding for Electrical Systems.
- F. Section 26 05 33, Raceway and Boxes for Electrical Systems.
- G. Section 26 09 23, Lighting Controls.
- H. Section 26 27 26, Wiring Devices.
- I. Section 27 15 00, Communications Horizontal Cabling
- J. Section 28 31 00, Fire Detection and Alarm.

### **1.3 DEFINITION**

- A. Algorithm: A logical procedure for solving a recurrent mathematical problem; A prescribed set of well-defined rules or processes for the solution of a problem in a finite number of steps.
- B. ARCNET: ANSI/ATA 878.1 - Attached Resource Computer Network. ARCNET is a deterministic LAN technology; meaning it's possible to determine the maximum delay before a device is able to transmit a message.



- C. Analog: A continuously varying signal value (e.g., temperature, current, velocity etc).
- D. BACnet: A Data Communication Protocol for Building Automation and Control Networks , ANSI/ASHRAE Standard 135. This communications protocol allows diverse building automation devices to communicate data over and services over a network.
- E. BACnet/IP: Annex J of Standard 135. It defines and allows for using a reserved UDP socket to transmit BACnet messages over IP networks. A BACnet/IP network is a collection of one or more IP sub-networks that share the same BACnet network number.
- F. BACnet Internetwork: Two or more BACnet networks connected with routers. The two networks may sue different LAN technologies.
- G. BACnet Network: One or more BACnet segments that have the same network address and are interconnected by bridges at the physical and data link layers.
- H. BACnet Segment: One or more physical segments of BACnet devices on a BACnet network, connected at the physical layer by repeaters.
- I. BACnet Broadcast Management Device (BBMD): A communications device which broadcasts BACnet messages to all BACnet/IP devices and other BBMDs connected to the same BACnet/IP network.
- J. BACnet Interoperability Building Blocks (BIBBs): BACnet Interoperability Building Blocks (BIBBs) are collections of one or more BACnet services. These are prescribed in terms of an "A" and a "B" device. Both of these devices are nodes on a BACnet internetwork.
- K. BACnet Testing Laboratories (BTL). The organization responsible for testing products for compliance with the BACnet standard, operated under the direction of BACnet International.
- L. Baud: It is a signal change in a communication link. One signal change can represent one or more bits of information depending on type of transmission scheme. Simple peripheral communication is normally one bit per Baud. (e.g., Baud rate = 78,000 Baud/sec is 78,000 bits/sec, if one signal change = 1 bit).
- M. Binary: A two-state system where a high signal level represents an "ON" condition and an "OFF" condition is represented by a low signal level.
- N. BMP or bmp: Suffix, computerized image file, used after the period in a DOS-based computer file to show that the file is an image stored as a series of pixels.

- O. Bus Topology: A network topology that physically interconnects workstations and network devices in parallel on a network segment.
- P. Control Unit (CU): Generic term for any controlling unit, stand-alone, microprocessor based, digital controller residing on secondary LAN or Primary LAN, used for local controls or global controls
- Q. Deadband: A temperature range over which no heating or cooling is supplied, i.e., 22-25 degrees C (72-78 degrees F), as opposed to a single point change over or overlap).
- R. Device: a control system component that contains a BACnet Device Object and uses BACnet to communicate with other devices.
- S. Device Object: Every BACnet device requires one Device Object, whose properties represent the network visible properties of that device. Every Device Object requires a unique Object Identifier number on the BACnet internetwork. This number is often referred to as the device instance.
- T. Device Profile: A specific group of services describing BACnet capabilities of a device, as defined in ASHRAE Standard 135-2008, Annex L. Standard device profiles include BACnet Operator Workstations (B-OWS), BACnet Building Controllers (B-BC), BACnet Advanced Application Controllers (B-AAC), BACnet Application Specific Controllers (B-ASC), BACnet Smart Actuator (B-SA), and BACnet Smart Sensor (B-SS). Each device used in new construction is required to have a PICS statement listing which service and BIBBs are supported by the device.
- U. Diagnostic Program: A software test program, which is used to detect and report system or peripheral malfunctions and failures. Generally, this system is performed at the initial startup of the system.
- V. Direct Digital Control (DDC): Microprocessor based control including Analog/Digital conversion and program logic. A control loop or subsystem in which digital and analog information is received and processed by a microprocessor, and digital control signals are generated based on control algorithms and transmitted to field devices in order to achieve a set of predefined conditions.
- W. Distributed Control System: A system in which the processing of system data is decentralized and control decisions can and are made at the subsystem level. System operational programs and information are provided to the remote subsystems and status is reported back to the Engineering Control Center. Upon the loss of communication with the

- Engineering Control center, the subsystems shall be capable of operating in a stand-alone mode using the last best available data.
- X. Download: The electronic transfer of programs and data files from a central computer or operation workstation with secondary memory devices to remote computers in a network (distributed) system.
  - Y. DXF: An AutoCAD 2-D graphics file format. Many CAD systems import and export the DXF format for graphics interchange.
  - Z. Electrical Control: A control circuit that operates on line or low voltage and uses a mechanical means, such as a temperature sensitive bimetal or bellows, to perform control functions, such as actuating a switch or positioning a potentiometer.
  - AA. Electronic Control: A control circuit that operates on low voltage and uses a solid-state components to amplify input signals and perform control functions, such as operating a relay or providing an output signal to position an actuator.
  - BB. Engineering Control Center (ECC): The centralized control point for the intelligent control network. The ECC comprises of personal computer and connected devices to form a single workstation.
  - CC. Ethernet: A trademark for a system for exchanging messages between computers on a local area network using coaxial, fiber optic, or twisted-pair cables.
  - DD. Firmware: Firmware is software programmed into read only memory (ROM) chips. Software may not be changed without physically altering the chip.
  - EE. Gateway: Communication hardware connecting two or more different protocols. It translates one protocol into equivalent concepts for the other protocol. In BACnet applications, a gateway has BACnet on one side and non-BACnet (usually proprietary) protocols on the other side.
  - FF. GIF: Abbreviation of Graphic interchange format.
  - GG. Graphic Program (GP): Program used to produce images of air handler systems, fans, chillers, pumps, and building spaces. These images can be animated and/or color-coded to indicate operation of the equipment.
  - HH. Graphic Sequence of Operation: It is a graphical representation of the sequence of operation, showing all inputs and output logical blocks.
  - II. I/O Unit: The section of a digital control system through which information is received and transmitted. I/O refers to analog input (AI, digital input (DI), analog output (AO) and digital output (DO). Analog signals are continuous and represent temperature, pressure, flow

rate etc, whereas digital signals convert electronic signals to digital pulses (values), represent motor status, filter status, on-off equipment etc.

- JJ. I/P: a method for conveying and routing packets of information over LAN paths. User Datagram Protocol (UDP) conveys information to "sockets" without confirmation of receipt. Transmission Control Protocol (TCP) establishes "sessions", which have end-to-end confirmation and guaranteed sequence of delivery.
- KK. JPEG: A standardized image compression mechanism stands for Joint Photographic Experts Group, the original name of the committee that wrote the standard.
- LL. Local Area Network (LAN): A communication bus that interconnects operator workstation and digital controllers for peer-to-peer communications, sharing resources and exchanging information.
- MM. Network Repeater: A device that receives data packet from one network and rebroadcasts to another network. No routing information is added to the protocol.
- NN. MS/TP: Master-slave/token-passing (ISO/IEC 8802, Part 3). It is not an acceptable LAN option for VA health-care facilities. It uses twisted-pair wiring for relatively low speed and low cost communication.
- OO. Native BACnet Device: A device that uses BACnet as its primary method of communication with other BACnet devices without intermediary gateways. A system that uses native BACnet devices at all levels is a native BACnet system.
- PP. Network Number: A site-specific number assigned to each network segment to identify for routing. This network number must be unique throughout the BACnet internetwork.
- QQ. Object: The concept of organizing BACnet information into standard components with various associated properties. Examples include analog input objects and binary output objects.
- RR. Object Identifier: An object property used to identify the object, including object type and instance. Object Identifiers must be unique within a device.
- SS. Object Properties: Attributes of an object. Examples include present value and high limit properties of an analog input object. Properties are defined in ASHRAE 135; some are optional and some are required. Objects are controlled by reading from and writing to object properties.

- TT. Operating system (OS): Software, which controls the execution of computer application programs.
- UU. PCX: File type for an image file. When photographs are scanned onto a personal computer they can be saved as PCX files and viewed or changed by a special application program as Photo Shop.
- VV. Peripheral: Different components that make the control system function as one unit. Peripherals include monitor, printer, and I/O unit.
- WW. Peer-to-Peer: A networking architecture that treats all network stations as equal partners- any device can initiate and respond to communication with other devices.
- XX. PICS: Protocol Implementation Conformance Statement, describing the BACnet capabilities of a device. All BACnet devices have published PICS.
- YY. PID: Proportional, integral, and derivative control, used to control modulating equipment to maintain a setpoint.
- ZZ. Repeater: A network component that connects two or more physical segments at the physical layer.
- AAA. Router: a component that joins together two or more networks using different LAN technologies. Examples include joining a BACnet Ethernet LAN to a BACnet MS/TP LAN.
- BBB. Sensors: devices measuring state points or flows, which are then transmitted back to the DDC system.
- CCC. Thermostats: devices measuring temperatures, which are used in control of standalone or unitary systems and equipment not attached to the DDC system.

#### 1.4 QUALITY ASSURANCE

##### A. Criteria:

1. Single Source Responsibility of subcontractor: The Contractor shall obtain hardware and software supplied under this Section and delegate the responsibility to a single source controls installation subcontractor. The controls subcontractor shall be responsible for the complete design, installation, and commissioning of the system. The controls subcontractor shall be in the business of design, installation and service of such building automation control systems similar in size and complexity. **All controls shall be provided and installed by the Johnson Controls branch office located in Topeka, KS.**

2. Equipment and Materials: Equipment and materials shall be cataloged products of manufacturers regularly engaged in production and installation of HVAC control systems. Products shall be manufacturer's latest standard design and have been tested and proven in actual use.
3. The controls subcontractor shall provide a list of no less than five similar projects which have building control systems as specified in this Section. These projects must be on-line and functional such that the Department of Veterans Affairs (VA) representative would observe the control systems in full operation.
4. The controls subcontractor shall have in-place facility within 30 miles with technical staff, spare parts inventory for the next five (5) years, and necessary test and diagnostic equipment to support the control systems.
5. The controls subcontractor shall have minimum of three years experience in design and installation of building automation systems similar in performance to those specified in this Section. Provide evidence of experience by submitting resumes of the project manager, the local branch manager, project engineer, the application engineering staff, and the electronic technicians who would be involved with the supervision, the engineering, and the installation of the control systems. Training and experience of these personnel shall not be less than three years. Failure to disclose this information will be a ground for disqualification of the supplier.
6. Provide a competent and experienced Project Manager employed by the Controls Contractor. The Project Manager shall be supported as necessary by other Contractor employees in order to provide professional engineering, technical and management service for the work. The Project Manager shall attend scheduled Project Meetings as required and shall be empowered to make technical, scheduling and related decisions on behalf of the Controls Contractor.

B. Codes and Standards:

1. All work shall conform to the applicable Codes and Standards.
2. Electronic equipment shall conform to the requirements of FCC Regulation, Part 15, Governing Radio Frequency Electromagnetic Interference, and be so labeled.

**1.5 PERFORMANCE**

- A. The system shall conform to the following:

1. **Graphic Display:** The system shall display up to four (4) graphics on a single screen with a minimum of twenty (20) dynamic points per graphic. All current data shall be displayed within ten (10) seconds of the request.
2. **Graphic Refresh:** The system shall update all dynamic points with current data within eight (8) seconds. Data refresh shall be automatic, without operator intervention.
3. **Object Command:** The maximum time between the command of a binary object by the operator and the reaction by the device shall be two(2) seconds. Analog objects shall start to adjust within two (2) seconds.
4. **Object Scan:** All changes of state and change of analog values shall be transmitted over the high-speed network such that any data used or displayed at a controller or work-station will be current, within the prior six (6) seconds.
5. **Alarm Response Time:** The maximum time from when an object goes into alarm to when it is annunciated at the workstation shall not exceed (10) seconds.
6. **Program Execution Frequency:** Custom and standard applications shall be capable of running as often as once every (5) seconds. The Contractor shall be responsible for selecting execution times consistent with the mechanical process under control.
7. **Multiple Alarm Annunciations:** All workstations on the network shall receive alarms within five (5) seconds of each other.
8. **Performance:** Programmable Controllers shall be able to execute DDC PID control loops at a selectable frequency from at least once every one (1) second. The controller shall scan and update the process value and output generated by this calculation at this same frequency.
9. **Reporting Accuracy:** Listed below are minimum acceptable reporting end-to-end accuracies for all values reported by the specified system:

<b>Measured Variable</b>	<b>Reported Accuracy</b>
Space temperature	$\pm 0.5^{\circ}\text{C}$ ( $\pm 1^{\circ}\text{F}$ )
Ducted air temperature	$\pm 0.5^{\circ}\text{C}$ [ $\pm 1^{\circ}\text{F}$ ]
Outdoor air temperature	$\pm 1.0^{\circ}\text{C}$ [ $\pm 2^{\circ}\text{F}$ ]
Dew Point	$\pm 1.5^{\circ}\text{C}$ [ $\pm 3^{\circ}\text{F}$ ]

Water temperature	±0.5°C [±1°F]
Relative humidity	±2% RH
Water flow	±1% of reading
Air flow (terminal)	±10% of reading
Air flow (measuring stations)	±5% of reading
Carbon Monoxide (CO)	±5% of reading
Carbon Dioxide (CO <sub>2</sub> )	±50 ppm
Air pressure (ducts)	±25 Pa [±0.1"w.c.]
Air pressure (space)	±0.3 Pa [±0.001"w.c.]
Water pressure	±2% of full scale *Note 1
Electrical Power	±0.5% of reading

Note 1: for both absolute and differential pressure

10. Control stability and accuracy: Control sequences shall maintain measured variable at setpoint within the following tolerances:

Controlled Variable	Control Accuracy	Range of Medium
Air Pressure	±50 Pa (±0.2 in. w.g.)	0-1.5 kPa (0-6 in. w.g.)
Air Pressure	±3 Pa (±0.01 in. w.g.)	-25 to 25 Pa (-0.1 to 0.1 in. w.g.)
Airflow	±10% of full scale	
Space Temperature	±1.0°C (±2.0°F)	
Duct Temperature	±1.5°C (±3°F)	
Humidity	±5% RH	
Fluid Pressure	±10 kPa (±1.5 psi)	0-1 MPa (1-150 psi)
Fluid Pressure	±250 Pa (±1.0 in. w.g.)	0-12.5 kPa (0-50 in. w.g.) differential

11. Extent of direct digital control: control design shall allow for at least the points indicated on the points lists on the drawings.

#### 1.6 WARRANTY

- A. Labor and materials for control systems shall be warranted for a period as specified under Warranty in FAR clause 52.246-21.
- B. Control system failures during the warranty period shall be adjusted, repaired, or replaced at no cost or reduction in service to the owner. The system includes all computer equipment, transmission equipment, and all sensors and control devices.



- C. Controls and Instrumentation subcontractor shall be responsible for temporary operations and maintenance of the control systems during the construction period until final commissioning, training of facility operators and acceptance of the project by VA.

#### 1.7 SUBMITTALS

- A. Submit shop drawings in accordance with Section 01 33 23, SHOP DRAWINGS, PRODUCT DATA, AND SAMPLES.
- B. Manufacturer's literature and data for all components including the following:
  - 1. A wiring diagram for each type of input device and output device including DDC controllers, modems, repeaters, etc. Diagram shall show how the device is wired and powered, showing typical connections at the digital controllers and each power supply, as well as the device itself. Show for all field connected devices, including but not limited to, control relays, motor starters, electric or electronic actuators, and temperature pressure, flow and humidity sensors and transmitters.
  - 2. A diagram of each terminal strip, including digital controller terminal strips, terminal strip location, termination numbers and the associated point names.
  - 3. Control dampers and control valves schedule, including the size and pressure drop.
  - 4. Control air-supply components, and computations for sizing compressors, receivers and main air-piping, if pneumatic controls are furnished.
  - 5. Catalog cut sheets of all equipment used. This includes, but is not limited to software (by manufacturer and by third parties), DDC controllers, panels, peripherals, airflow measuring stations and associated components, and auxiliary control devices such as sensors, actuators, and control dampers. When manufacturer's cut sheets apply to a product series rather than a specific product, the data specifically applicable to the project shall be highlighted. Each submitted piece of literature and drawings should clearly reference the specification and/or drawings that it supposed to represent.
  - 6. Sequence of operations for each HVAC system and the associated control diagrams. Equipment and control labels shall correspond to those shown on the drawings.

7. Color prints of proposed graphics with a list of points for display.
  8. Furnish a BACnet Protocol Implementation Conformance Statement (PICS) for each BACnet-compliant device.
  9. Schematic wiring diagrams for all control, communication and power wiring. Provide a schematic drawing of the central system installation. Label all cables and ports with computer manufacturers' model numbers and functions. Show all interface wiring to the control system.
  10. An instrumentation list for each controlled system. Each element of the controlled system shall be listed in table format. The table shall show element name, type of device, manufacturer, model number, and product data sheet number.
  11. Riser diagrams of wiring between central control unit and all control panels.
  12. Scaled plan drawings showing routing of LAN and locations of control panels, controllers, routers, gateways, ECC, and larger controlled devices.
  13. Construction details for all installed conduit, cabling, raceway, cabinets, and similar. Construction details of all penetrations and their protection.
  14. Quantities of submitted items may be reviewed but are the responsibility of the contractor administered by this Section of the technical specifications.
- C. Product Certificates: Compliance with Article, QUALITY ASSURANCE.
- D. Licenses: Provide licenses for all software residing on and used by the Controls Systems and transfer these licenses to the Owner prior to completion.
- E. As Built Control Drawings:
1. Furnish three (3) copies of as-built drawings for each control system. The documents shall be submitted for approval prior to final completion.
  2. Furnish one (1) stick set of applicable control system prints for each mechanical system for wall mounting. The documents shall be submitted for approval prior to final completion.
  3. Furnish one (1) CD-ROM in Visio, CAD DWG and/or .DXF format for the drawings noted in subparagraphs above.
- F. Operation and Maintenance (O/M) Manuals):

1. Submit in accordance with Article, INSTRUCTIONS, in Specification Section 01 00 00, GENERAL REQUIREMENTS.
2. Include the following documentation:
  - a. General description and specifications for all components, including logging on/off, alarm handling, producing trend reports, overriding computer control, and changing set points and other variables.
  - b. Detailed illustrations of all the control systems specified for ease of maintenance and repair/replacement procedures, and complete calibration procedures.
  - c. One copy of the final version of all software provided including operating systems, programming language, operator workstation software, and graphics software.
  - d. Complete troubleshooting procedures and guidelines for all systems.
  - e. Complete operating instructions for all systems.
  - f. Recommended preventive maintenance procedures for all system components including a schedule of tasks for inspection, cleaning and calibration. Provide a list of recommended spare parts needed to minimize downtime.
  - g. Training Manuals: Submit the course outline and training material to the Owner for approval three (3) weeks prior to the training to VA facility personnel. These persons will be responsible for maintaining and the operation of the control systems, including programming. The Owner reserves the right to modify any or all of the course outline and training material.
  - h. Licenses, guaranty, and other pertaining documents for all equipment and systems.
- G. Submit Performance Report to COR prior to final inspection.

#### **1.8 INSTRUCTIONS**

- A. Instructions to VA operations personnel: Perform in accordance with Article, INSTRUCTIONS, in Specification Section 01 00 00, GENERAL REQUIREMENTS, and as noted below.
  1. First Phase: Formal instructions to the VA facilities personnel for a total of 4 hours, given in multiple training sessions (each no longer than four hours in length), conducted sometime between the completed installation and prior to the performance test period of

the control system, at a time mutually agreeable to the Contractor and the VA.

2. Second Phase: This phase of training shall comprise of on the job training during start-up, checkout period, and performance test period. VA facilities personnel will work with the Contractor's installation and test personnel on a daily basis during start-up and checkout period. During the performance test period, controls subcontractor will provide 8 hours of instructions, given in multiple training sessions (each no longer than four hours in length), to the VA facilities personnel.
3. The O/M Manuals shall contain approved submittals as outlined in Article 1.7, SUBMITTALS. The Controls subcontractor will review the manual contents with VA facilities personnel during second phase of training.
4. Training shall be given by direct employees of the controls system subcontractor.

#### **1.9 PROJECT CONDITIONS (ENVIRONMENTAL CONDITIONS OF OPERATION)**

- A. The ECC and peripheral devices and system support equipment shall be designed to operate in ambient condition of 20 to 35°C (65 to 90°F) at a relative humidity of 20 to 80% non-condensing.
- B. The CUs used outdoors shall be mounted in NEMA 4 waterproof enclosures, and shall be rated for operation at -40 to 65°C (-40 to 150°F).
- C. All electronic equipment shall operate properly with power fluctuations of plus 10 percent to minus 15 percent of nominal supply voltage.
- D. Sensors and controlling devices shall be designed to operate in the environment, which they are sensing or controlling.

#### **1.10 APPLICABLE PUBLICATIONS**

- A. The publications listed below form a part of this specification to the extent referenced. The publications are referenced in the text by the basic designation only.
- B. American Society of Heating, Refrigerating, and Air-Conditioning Engineers (ASHRAE):  
Standard 135-08.....BACNET Building Automation and Control Networks
- C. American Society of Mechanical Engineers (ASME):  
B16.18-05.....Cast Copper Alloy Solder Joint Pressure Fittings.  
B16.22-05.....Wrought Copper and Copper Alloy Solder Joint Pressure Fittings.

- D. American Society of Testing Materials (ASTM):
- B32-04.....Standard Specification for Solder Metal
  - B88-03.....Standard Specifications for Seamless Copper  
Water Tube
  - B88M-05.....Standard Specification for Seamless Copper  
Water Tube (Metric)
  - B280-03.....Standard Specification for Seamless Copper Tube  
for Air-Conditioning and Refrigeration Field  
Service
  - D2737-03.....Standard Specification for Polyethylene (PE)  
Plastic Tubing
- E. Federal Communication Commission (FCC):
- Rules and Regulations Title 47 Chapter 1-2001 Part 15: Radio Frequency  
Devices.
- F. Institute of Electrical and Electronic Engineers (IEEE):
- 802.3-05.....Information Technology-Telecommunications and  
Information Exchange between Systems-Local and  
Metropolitan Area Networks- Specific  
Requirements-Part 3: Carrier Sense Multiple  
Access with Collision Detection (CSMA/CD)  
Access method and Physical Layer Specifications
- G. National Fire Protection Association (NFPA):
- 70-08.....National Electric Code
  - 90A-09.....Standard for Installation of Air-Conditioning  
and Ventilation Systems
- H. Underwriter Laboratories Inc (UL):
- 94-06.....Tests for Flammability of Plastic Materials for  
Parts and Devices and Appliances
  - 294-05.....Access Control System Units
  - 486A/486B-04-.....Wire Connectors
  - 555S-06.....Standard for Smoke Dampers
  - 916-07.....Energy Management Equipment
  - 1076-05.....Proprietary Burglar Alarm Units and Systems

## **PART 2 - PRODUCTS**

### **2.1 MATERIALS**

- A. Use new products that the manufacturer is currently manufacturing and that have been installed in a minimum of 25 installations. Spare parts shall be available for at least five years after completion of this contract.

### **2.2 CONTROLS SYSTEM ARCHITECTURE**

- A. General
1. The Controls Systems shall consist of multiple Nodes and associated equipment connected by industry standard digital and communication network arrangements.

2. The ECC, building controllers and principal communications network equipment shall be standard products of recognized major manufacturers available through normal PC and computer vendor channels - not "Clones" assembled by a third-party subcontractor.
  3. The networks shall, at minimum, comprise, as necessary, the following:
    - a. A fixed ECC and a portable operator's terminal.
    - b. Network computer processing, data storage and BACnet-compliant communication equipment including Servers and digital data processors.
    - c. BACnet-compliant routers, bridges, switches, hubs, modems, gateways, interfaces and similar communication equipment.
    - d. Active processing BACnet-compliant building controllers connected to other BACnet-compliant controllers together with their power supplies and associated equipment.
    - e. Addressable elements, sensors, transducers and end devices.
    - f. Third-party equipment interfaces and gateways as described and required by the Contract Documents.
    - g. Other components required for a complete and working Control Systems as specified.
- B. The Specifications for the individual elements and component subsystems shall be minimum requirements and shall be augmented as necessary by the Contractor to achieve both compliance with all applicable codes, standards and to meet all requirements of the Contract Documents.
- C. Network Architecture
1. The Controls communication network shall utilize BACnet communications protocol operating over a standard Ethernet LAN and operate at a minimum speed of 100 Mb/sec.
  2. The networks shall utilize only copper and optical fiber communication media as appropriate and shall comply with applicable codes, ordinances and regulations.
  3. All necessary Ethernet drops, ISDN lines and internet Service Provider services and connections will be provided by the VA.
- D. Third Party Interfaces:
1. The contractor administered by this Section of the technical specifications shall include necessary hardware, equipment, software and programming to allow data communications between the controls systems and building systems supplied by other trades.

2. Other manufacturers and contractors supplying other associated systems and equipment shall provide their necessary hardware, software and start-up at their cost and shall cooperate fully with the contractor administered by this Section of the technical specifications in a timely manner and at their cost to ensure complete functional integration.

E. Servers:

1. **No server will be provided under this project, as it is existing. All below information will be applicable for the existing server.**
2. Provide data storage server(s) to archive historical data including trends, alarm and event histories and transaction logs.
3. Equip these server(s) with the same software tool set that is located in the BACnet building controllers for system configuration and custom logic definition and color graphic configuration.
4. Access to all information on the data storage server(s) shall be through the same browser functionality used to access individual nodes. When logged onto a server the operator will be able to also interact with any other controller on the control system as required for the functional operation of the controls systems. The contractor administered by this Section of the technical specifications shall provide all necessary digital processor programmable data storage server(s).
5. These server(s) shall be utilized for controls systems application configuration, for archiving, reporting and trending of data, for operator transaction archiving and reporting, for network information management, for alarm annunciation, for operator interface tasks, for controls application management and similar. These server(s) shall utilize IT industry standard data base platforms such as Microsoft SQL Server and Microsoft Data Engine (MSDE) or approved equal.

### 2.3 COMMUNICATION

- A. Control products, communication media, connectors, repeaters, hubs, and routers shall comprise a BACnet internetwork. Controller and operator interface communication shall conform to ANSI/ASHRAE Standard 135-2008, BACnet.
  1. The Data link / physical layer protocol (for communication) acceptable to the VA throughout its facilities is Ethernet (ISO 8802-3) and BACnet/IP.

2. The MS/TP data communications protocol shall be used at the field level.
- B. Each controller shall have a communication port for connection to an operator interface.
  - C. Project drawings indicate remote buildings or sites to be connected by a nominal 56,000 baud modem over voice-grade telephone lines. In each remote location a modem and field device connection shall allow communication with each controller on the internetwork as specified in Paragraph D.
  - D. Internetwork operator interface and value passing shall be transparent to internetwork architecture.
    1. An operator interface connected to a controller shall allow the operator to interface with each internetwork controller as if directly connected. Controller information such as data, status, reports, system software, and custom programs shall be viewable and editable from each internetwork controller.
    2. Inputs, outputs, and control variables used to integrate control strategies across multiple controllers shall be readable by each controller on the internetwork. Program and test all cross-controller links required to execute specified control system operation. An authorized operator shall be able to edit cross-controller links by typing a standard object address.
  - E. System shall be expandable to at least twice the required input and output objects with additional controllers, associated devices, and wiring. Expansion shall not require operator interface hardware additions or software revisions.
  - F. ECCs and Controllers with real-time clocks shall use the BACnet Time Synchronization service. The system shall automatically synchronize system clocks daily from an operator-designated device via the internetwork. The system shall automatically adjust for daylight savings and standard time as applicable.

#### **2.4 ENGINEERING CONTROL CENTER (ECC)**

- A. The existing ECC that is dedicated to the Metasys Extended Architecture system shall remain in place as part of this project.
- B. There will not be a new ECC installed as part of this project. All new work installed as part of this project will be accessible via Internet Explorer from any VA personal computer on the Ethernet network.
- C. ECC Software:



1. Provide for automatic system database save and restore on the ECC's hard disk a copy of the current database of each Controller. This database shall be updated whenever a change is made in any system panel. In the event of a database loss in a building management panel, the ECC shall automatically restore the database for that panel. This capability may be disabled by the operator.
2. Provide for manual database save and restore. An operator with proper clearance shall be able to save the database from any system panel. The operator also shall be able to clear a panel database and manually initiate a download of a specified database to any panel in the system.
3. Provide a method of configuring the system. This shall allow for future system changes or additions by users with proper clearance.
4. Operating System. Furnish a concurrent multi-tasking operating system. The operating system also shall support the use of other common software applications. Acceptable operating systems are Windows XP, Windows System 7, Linux, and UNIX.
5. System Graphics. The operator workstation software shall be graphically oriented. The system shall allow display of up to 10 graphic screens at once for comparison and monitoring of system status. Provide a method for the operator to easily move between graphic displays and change the size and location of graphic displays on the screen. The system graphics shall be able to be modified while on-line. An operator with the proper password level shall be able to add, delete, or change dynamic objects on a graphic. Dynamic objects shall include analog and binary values, dynamic text, static text, and animation files. Graphics shall have the ability to show animation by shifting image files based on the status of the object.
6. Custom Graphics. Custom graphic files shall be created with the use of a graphics generation package furnished with the system. The graphics generation package shall be a graphically based system that uses the mouse to create and modify graphics that are saved in industry standard formats such as PCX, TIFF, and GEM. The graphics generation package also shall provide the capability of capturing or converting graphics from other programs such as Designer or AutoCAD.
7. Graphics Library. Furnish a complete library of standard HVAC equipment graphics such as chillers, boilers, air handlers,

- terminals, fan coils, and unit ventilators. This library also shall include standard symbols for other equipment including fans, pumps, coils, valves, piping, dampers, and ductwork. The library shall be furnished in a file format compatible with the graphics generation package program.
8. The Controls Systems Operator Interfaces shall be user friendly, readily understood and shall make maximum use of colors, graphics, icons, embedded images, animation, text based information and data visualization techniques to enhance and simplify the use and understanding of the displays by authorized users at the ECC. The operating system shall be Windows XP or better, and shall support the third party software.
  9. Provide graphical user software, which shall minimize the use of keyboard through the use of the mouse and "point and click" approach to menu selection.
  10. The software shall provide a multi-tasking type environment that will allow the user to run several applications simultaneously. The mouse or Alt-Tab keys shall be used to quickly select and switch between multiple applications. The operator shall be able automatically export data to and work in Microsoft Word, Excel, and other Windows based software programs, while concurrently on-line system alarms and monitoring information.
  11. On-Line Help. Provide a context-sensitive, on-line help system to assist the operator in operating and editing the system. On-line help shall be available for all applications and shall provide the relevant data for that particular screen. Additional help information shall be available through the use of hypertext.
  12. User access shall be protected by a flexible and Owner re-definable software-based password access protection. Password protection shall be multi-level and partition able to accommodate the varied access requirements of the different user groups to which individual users may be assigned. Provide the means to define unique access privileges for each individual authorized user. Provide the means to on-line manage password access control under the control of a project specific Master Password. Provide an audit trail of all user activity on the Controls Systems including all actions and changes.
  13. The system shall be completely field-programmable from the common operator's keyboard thus allowing hard disk storage of all data

- automatically. All programs for the CUs shall be able to be downloaded from the hard disk. The software shall provide the following functionality as a minimum:
- a. Point database editing, storage and downloading of controller databases.
  - b. Scheduling and override of building environmental control systems.
  - c. Collection and analysis of historical data.
  - d. Alarm reporting, routing, messaging, and acknowledgement.
  - e. Definition and construction of dynamic color graphic displays.
  - f. Real-time graphical viewing and control of environment.
  - g. Scheduling trend reports.
  - h. Program editing.
  - i. Operating activity log and system security.
  - j. Transfer data to third party software.
14. Provide functionality such that using the least amount of steps to initiate the desired event may perform any of the following simultaneously:
- a. Dynamic color graphics and graphic control.
  - b. Alarm management.
  - c. Event scheduling.
  - d. Dynamic trend definition and presentation.
  - e. Program and database editing.
  - f. Each operator shall be required to log on to the system with a user name and password to view, edit or delete the data. System security shall be selectable for each operator, and the password shall be able to restrict the operator's access for viewing and changing the system programs. Each operator shall automatically be logged off the system if no keyboard or mouse activity is detected for a selected time.
15. Graphic Displays:
- a. The workstation shall allow the operator to access various system schematics and floor plans via a graphical penetration scheme, menu selection, or text based commands. Graphic software shall permit the importing of AutoCAD or scanned pictures in the industry standard format (such as PCX, BMP, GIF, and JPEG) for use in the system.

- b. System Graphics shall be project specific and schematically correct for each system. (ie: coils, fans, dampers located per equipment supplied with project.) Standard system graphics that do not match equipment or system configurations are not acceptable. Operator shall have capability to manually operate the entire system from each graphic screen at the ECC. Each system graphic shall include a button/tab to a display of the applicable sequence of operation.
  - c. Dynamic temperature values, humidity values, flow rates, and status indication shall be shown in their locations and shall automatically update to represent current conditions without operator intervention and without pre-defined screen refresh values.
  - d. Color shall be used to indicate status and change in status of the equipment. The state colors shall be user definable.
  - e. A clipart library of HVAC equipment, such as chillers, boilers, air handling units, fans, terminal units, pumps, coils, standard ductwork, piping, valves and laboratory symbols shall be provided in the system. The operator shall have the ability to add custom symbols to the clipart library.
  - f. A dynamic display of the site-specific architecture showing status of the controllers, the ECC and network shall be provided.
  - g. The windowing environment of the workstation shall allow the user to simultaneously view several applications at a time to analyze total building operation or to allow the display of graphic associated with an alarm to be viewed without interrupting work in progress. The graphic system software shall also have the capability to split screen, half portion of the screen with graphical representation and the other half with sequence of operation of the same HVAC system.
16. Trend reports shall be generated on demand or pre-defined schedule and directed to monitor display, printers or disk. As a minimum, the system shall allow the operator to easily obtain the following types of reports:
- a. A general list of all selected points in the network.
  - b. List of all points in the alarm.
  - c. List of all points in the override status.
  - d. List of all disabled points.

- e. List of all points currently locked out.
  - f. List of user accounts and password access levels.
  - g. List of weekly schedules.
  - h. List of holiday programming.
  - i. List of limits and dead bands.
  - j. Custom reports.
  - k. System diagnostic reports, including, list of digital controllers on the network.
  - l. List of programs.
17. ASHRAE Standard 147 Report: Provide a daily report that shows the operating condition of each chiller as recommended by ASHRAE Standard 147. At a minimum, this report shall include:
- a. Chilled water (or other secondary coolant) inlet and outlet temperature
  - b. Chilled water (or other secondary coolant) flow
  - c. Chilled water (or other secondary coolant) inlet and outlet pressures
  - d. Evaporator refrigerant pressure and temperature
  - e. Condenser refrigerant pressure and liquid temperature
  - f. Condenser water inlet and outlet temperatures
  - g. Condenser water flow
  - h. Refrigerant levels
  - i. Oil pressure and temperature
  - j. Oil level
  - k. Compressor refrigerant discharge temperature
  - l. Compressor refrigerant suction temperature
  - m. Addition of refrigerant
  - n. Addition of oil
  - o. Vibration levels or observation that vibration is not excessive
  - p. Motor amperes per phase
  - q. Motor volts per phase
  - r. PPM refrigerant monitor level
  - s. Purge exhaust time or discharge count
  - t. Ambient temperature (dry-bulb and wet-bulb)
  - u. Date and time logged
18. Electrical, Gas, and Weather Reports, as shown on plans

- a. Electrical Meter Report: Provide a monthly report showing the daily electrical consumption and peak electrical demand with time and date stamp for each building meter.
  - b. Provide an annual (12-month) summary report showing the monthly electrical consumption and peak demand with time and date stamp for each meter.
  - c. Gas Meter Report: Provide a monthly report showing the daily natural gas consumption for each meter. Provide an annual (12-month) report that shows the monthly consumption for each meter.
  - d. Weather Data Report: Provide a monthly report showing the daily minimum, maximum, and average outdoor air temperature, as well as the number of heating and cooling degree-days for each day. Provide an annual (12-month) report showing the minimum, maximum, and average outdoor air temperature for the month, as well as the number of heating and cooling degree-days for the month.
19. Scheduling and Override:
- a. Provide override access through menu selection from the graphical interface and through a function key.
  - b. Provide a calendar type format for time-of-day scheduling and overrides of building control systems. Schedules reside in the ECC. The digital controllers shall ensure equipment time scheduling when the ECC is off-line. The ECC shall not be required to execute time scheduling. Provide the following spreadsheet graphics as a minimum:
    - 1) Weekly schedules.
    - 2) Zone schedules, minimum of 100 zones.
    - 3) Scheduling up to 365 days in advance.
    - 4) Scheduled reports to print at workstation.
20. Collection and Analysis of Historical Data:
- a. Provide trending capabilities that will allow the operator to monitor and store records of system activity over an extended period of time. Points may be trended automatically on time based intervals or change of value, both of which shall be user definable. The trend interval could be five (5) minutes to 120 hours. Trend data may be stored on hard disk for future diagnostic and reporting. Additionally trend data may be archived to network drives or removable disk media for off-site retrieval.

- b. Reports may be customized to include individual points or predefined groups of at least six points. Provide additional functionality to allow pre-defined groups of up to 250 trended points to be easily accessible by other industry standard word processing and spreadsheet packages. The reports shall be time and date stamped and shall contain a report title and the name of the facility.
  - c. System shall have the set up to generate spreadsheet reports to track energy usage and cost based on weekly or monthly interval, equipment run times, equipment efficiency, and/or building environmental conditions.
  - d. Provide additional functionality that will allow the operator to view real time trend data on trend graph displays. A minimum of 20 points may be graphed regardless of whether they have been predefined for trending. In addition, the user may pause the graph and take snapshots of the screens to be stored on the workstation disk for future reference and trend analysis. Exact point values may be viewed and the graph may be printed. Operator shall be able to command points directly on the trend plot by double clicking on the point.
21. Alarm Management:
- a. Alarm routing shall allow the operator to send alarm notification to selected printers or operator workstation based on time of day, alarm severity, or point type.
  - b. Alarm notification shall be provided via two alarm icons, to distinguish between routine, maintenance type alarms and critical alarms. The critical alarms shall display on the screen at the time of its occurrence, while others shall display by clicking on their icon.
  - c. Alarm display shall list the alarms with highest priority at the top of the display. The alarm display shall provide selector buttons for display of the associated point graphic and message in English language. The operator shall be able to sort out the alarms.
  - d. Alarm messages shall be customized for each point to display detailed instructions to the operator regarding actions to take in the event of an alarm.

- e. An operator with proper security level access may acknowledge and clear the alarm. All that have not been cleared shall be archived at workstation disk.
- 22. Remote Communications: The system shall have the ability to dial out in the event of an alarm. Receivers shall include operator workstations, e-mail addresses, and alpha-numeric pagers. The alarm message shall include the name of the calling location, the device that generated the alarm, and the alarm message itself.
- 23. System Configuration:
  - a. Network control strategies shall not be restricted to a single digital controller, but shall be able to include data from all other network devices to allow the development of global control strategies.
  - b. Provide automatic backup and restore of all digital controller databases on the workstation hard disk. In addition to all backup data, all databases shall be performed while the workstation is on-line without disturbing other system operations.

## **2.6 NETWORK AND DEVICE NAMING CONVENTION**

### **A. Network Numbers**

- 1. BACnet network numbers shall be based on a "facility code, network" concept. The "facility code" is the VAMC's or VA campus' assigned numeric value assigned to a specific facility or building. The "network" typically corresponds to a "floor" or other logical configuration within the building. BACnet allows 65535 network numbers per BACnet internet work.
- 2. The network numbers are thus formed as follows: "Net #" = "FFFNN" where:
  - a. FFF = Facility code (see below)
  - b. NN = 00-99 This allows up to 100 networks per facility or building

### **B. Device Instances**

- 1. BACnet allows 4194305 unique devices instances per BACnet internet work. Using Agency's unique device instances are formed as follows: "Dev #" = "FFFNNDD" where
  - a. FFF and N are as above and
  - b. DD = 00-99, this allows up to 100 devices per network.
- 2. Note Special cases, where the network architecture of limiting device numbering to DD causes excessive subnet works. The device



number can be expanded to DDD and the network number N can become a single digit. In NO case shall the network number N and the device number D exceed 4 digits.

3. Facility code assignments:
4. 000-400 Building/facility number
5. Note that some facilities have a facility code with an alphabetic suffix to denote wings, related structures, etc. The suffix will be ignored. Network numbers for facility codes above 400 will be assigned in the range 000-399.

#### C. Device Names

1. Name the control devices based on facility name, location within a facility, the system or systems that the device monitors and/or controls, or the area served. The intent of the device naming is to be easily recognized. Names can be up to 254 characters in length, without embedded spaces. Provide the shortest descriptive, but unambiguous, name. For example, in building #123 prefix the number with a "B" followed by the building number, if there is only one chilled water pump "CHWP-1", a valid name would be "B123.CHWP.1.STARTSTOP". If there are two pumps designated "CHWP-1", one in a basement mechanical room (Room 0001) and one in a penthouse mechanical room (Room PH01), the names could be "B123.R0001.CHWP.1.STARTSTOP " or " B123.RPH01.CHWP.1.STARTSTOP". In the case of unitary controllers, for example a VAV box controller, a name might be "B123.R101.VAV". These names should be used for the value of the "Object\_Name" property of the BACnet Device objects of the controllers involved so that the BACnet name and the EMCS name are the same.

### 2.7 BACNET DEVICES

- A. All BACnet Devices - controllers, gateways, routers, actuators and sensors shall conform to BACnet Device Profiles and shall be BACnet Testing Laboratories (BTL) -Listed as conforming to those Device Profiles. Protocol Implementation Conformance Statements (PICSSs), describing the BACnet capabilities of the Devices shall be published and available of the Devices through links in the BTL website.
  1. BACnet Building Controllers, historically referred to as NACs, shall conform to the BACnet B-BC Device Profile, and shall be BTL-Listed as conforming to the B-BC Device Profile. The Device's PICSS shall be submitted.

2. BACnet Advanced Application Controllers shall conform to the BACnet B-AAC Device Profile, and shall be BTL-Listed as conforming to the B-AAC Device Profile. The Device's PICS shall be submitted.
3. BACnet Application Specific Controllers shall conform to the BACnet B-ASC Device Profile, and shall be BTL-Listed as conforming to the B-ASC Device Profile. The Device's PICS shall be submitted.
4. BACnet Smart Actuators shall conform to the BACnet B-SA Device Profile, and shall be BTL-Listed as conforming to the B-SA Device Profile. The Device's PICS shall be submitted.
5. BACnet Smart Sensors shall conform to the BACnet B-SS Device Profile, and shall be BTL-Listed as conforming to the B-SS Device Profile. The Device's PICS shall be submitted.
6. BACnet routers and gateways shall conform to the BACnet B-OTH Device Profile, and shall be BTL-Listed as conforming to the B-OTH Device Profile. The Device's PICS shall be submitted.

## **2.8 GLOBAL CONTROLLERS**

- A. General. Provide an adequate number of BTL-Listed B-BC building controllers and an adequate number of BTL-Listed B-AAC advanced application controllers to achieve the performance specified in the Part 1 Article on "System Performance." Each of these controllers shall meet the following requirements.
  1. The controller shall have sufficient memory to support its operating system, database, and programming requirements.
  2. The building controller shall share data with the ECC and the other networked building controllers. The advanced application controller shall share data with its building controller and the other networked advanced application controllers.
  3. The operating system of the controller shall manage the input and output communication signals to allow distributed controllers to share real and virtual object information and allow for central monitoring and alarms.
  4. Controllers that perform scheduling shall have a real-time clock.
  5. The controller shall continually check the status of its processor and memory circuits. If an abnormal operation is detected, the controller shall:
    - a. assume a predetermined failure mode, and
    - b. generate an alarm notification.

6. The controller shall communicate with other BACnet devices on the internetwork using the BACnet Read (Execute and Initiate) and Write (Execute and Initiate) Property services.
  7. Communication.
    - a. Each controller shall reside on a BACnet network using the ISO 8802-3 (Ethernet) Data Link/Physical layer protocol for its communications. Each building controller also shall perform BACnet routing if connected to a network of custom application and application specific controllers.
    - b. The controller shall provide a service communication port using BACnet Data Link/Physical layer protocol for connection to a portable operator's terminal.
  8. Serviceability. Provide diagnostic LEDs for power, communication, and processor. All wiring connections shall be made to field-removable, modular terminal strips or to a termination card connected by a ribbon cable.
  9. Memory. The controller shall maintain all BIOS and programming information in the event of a power loss for at least 72 hours.
  10. The controller shall be able to operate at 90% to 110% of nominal voltage rating and shall perform an orderly shutdown below 80% nominal voltage. Controller operation shall be protected against electrical noise of 5 to 120 Hz and from keyed radios up to 5 W at 1 m (3 ft).
- B. Provide BTL-Listed B-ASC application specific controllers for each piece of equipment for which they are constructed. Application specific controllers shall communicate with other BACnet devices on the internetwork using the BACnet Read (Execute) Property service.
1. Each B-ASC shall be capable of stand-alone operation and shall continue to provide control functions without being connected to the network.
  2. Each B-ASC will contain sufficient I/O capacity to control the target system.
  3. Communication.
    - a. Each controller shall reside on a BACnet MS/TP network for its communications. Each building controller also shall perform BACnet routing if connected to a network of custom application and application specific controllers.

- b. Each controller shall have a BACnet Data Link/Physical layer compatible connection for a laptop computer or a portable operator's tool. This connection shall be extended to a space temperature sensor port where shown.
  4. Serviceability. Provide diagnostic LEDs for power, communication, and processor. All wiring connections shall be made to field-removable, modular terminal strips or to a termination card connected by a ribbon cable.
  5. Memory. The application specific controller shall use nonvolatile memory and maintain all BIOS and programming information in the event of a power loss.
  6. Immunity to power and noise. Controllers shall be able to operate at 90% to 110% of nominal voltage rating and shall perform an orderly shutdown below 80%. Operation shall be protected against electrical noise of 5-120 Hz and from keyed radios up to 5 W at 1 m (3 ft).
  7. Transformer. Power supply for the ASC must be rated at a minimum of 125% of ASC power consumption and shall be of the fused or current limiting type.
- C. Direct Digital Controller Software
1. The software programs specified in this section shall be commercially available, concurrent, multi-tasking operating system and support the use of software application that operates under DOS or Microsoft Windows.
  2. All points shall be identified by up to 30-character point name and 16-character point descriptor. The same names shall be used at the ECC.
  3. All control functions shall execute within the stand-alone control units via DDC algorithms. The VA shall be able to customize control strategies and sequences of operations defining the appropriate control loop algorithms and choosing the optimum loop parameters.
  4. All controllers shall be capable of being programmed to utilize stored default values for assured fail-safe operation of critical processes. Default values shall be invoked upon sensor failure or, if the primary value is normally provided by the central or another CU, or by loss of bus communication. Individual application software packages shall be structured to assume a fail-safe condition upon loss of input sensors. Loss of an input sensor shall result in output of a sensor-failed message at the ECC. Each ACU and RCU shall

- have capability for local readouts of all functions. The UCUs shall be read remotely.
5. All DDC control loops shall be able to utilize any of the following control modes:
    - a. Two position (on-off, slow-fast) control.
    - b. Proportional control.
    - c. Proportional plus integral (PI) control.
    - d. Proportional plus integral plus derivative (PID) control. All PID programs shall automatically invoke integral wind up prevention routines whenever the controlled unit is off, under manual control of an automation system or time initiated program.
    - e. Automatic tuning of control loops.
  6. System Security: Operator access shall be secured using individual password and operator's name. Passwords shall restrict the operator to the level of object, applications, and system functions assigned to him. A minimum of six (6) levels of security for operator access shall be provided.
  7. Application Software: The controllers shall provide the following programs as a minimum for the purpose of optimizing energy consumption while maintaining comfortable environment for occupants. All application software shall reside and run in the system digital controllers. Editing of the application shall occur at the ECC or via a portable operator's terminal, when it is necessary, to access directly the programmable unit.
    - a. Power Demand Limiting (PDL): Power demand limiting program shall monitor the building power consumption and limit the consumption of electricity to prevent peak demand charges. PDL shall continuously track the electricity consumption from a pulse input generated at the kilowatt-hour/demand electric meter. PDL shall sample the meter data to continuously forecast the electric demand likely to be used during successive time intervals. If the forecast demand indicates that electricity usage will likely to exceed a user preset maximum allowable level, then PDL shall automatically shed electrical loads. Once the demand load has met, loads that have been shed shall be restored and returned to normal mode. Control system shall be capable of demand limiting by resetting the HVAC system set points to reduce load while maintaining indoor air quality.

- b. Economizer: An economizer program shall be provided for VAV systems. This program shall control the position of air handler relief, return, and outdoors dampers. If the outdoor air dry bulb temperature falls below changeover set point the energy control center will modulate the dampers to provide 100 percent outdoor air. The operator shall be able to override the economizer cycle and return to minimum outdoor air operation at any time.
- c. Night Setback/Morning Warm up Control: The system shall provide the ability to automatically adjust set points for this mode of operation.
- d. Optimum Start/Stop (OSS): Optimum start/stop program shall automatically be coordinated with event scheduling. The OSS program shall start HVAC equipment at the latest possible time that will allow the equipment to achieve the desired zone condition by the time of occupancy, and it shall also shut down HVAC equipment at the earliest possible time before the end of the occupancy period and still maintain desired comfort conditions. The OSS program shall consider both outside weather conditions and inside zone conditions. The program shall automatically assign longer lead times for weekend and holiday shutdowns. The program shall poll all zones served by the associated AHU and shall select the warmest and coolest zones. These shall be used in the start time calculation. It shall be possible to assign occupancy start times on a per air handler unit basis. The program shall meet the local code requirements for minimum outdoor air while the building is occupied. Modification of assigned occupancy start/stop times shall be possible via the ECC.
- e. Event Scheduling: Provide a comprehensive menu driven program to automatically start and stop designated points or a group of points according to a stored time. This program shall provide the capability to individually command a point or group of points. When points are assigned to one common load group it shall be possible to assign variable time advances/delays between each successive start or stop within that group. Scheduling shall be calendar based and advance schedules may be defined up to one year in advance. Advance schedule shall override the day-to-day

schedule. The operator shall be able to define the following information:

- 1) Time, day.
  - 2) Commands such as on, off, auto.
  - 3) Time delays between successive commands.
  - 4) Manual overriding of each schedule.
  - 5) Allow operator intervention.
- f. Alarm Reporting: The operator shall be able to determine the action to be taken in the event of an alarm. Alarms shall be routed to the ECC based on time and events. An alarm shall be able to start programs, login the event, print and display the messages. The system shall allow the operator to prioritize the alarms to minimize nuisance reporting and to speed operator's response to critical alarms. A minimum of six (6) priority levels of alarms shall be provided for each point.
- g. Remote Communications: The system shall have the ability to dial out in the event of an alarm to the ECC and alpha-numeric pagers. The alarm message shall include the name of the calling location, the device that generated the alarm, and the alarm message itself. The operator shall be able to remotely access and operate the system using dial up communications. Remote access shall allow the operator to function the same as local access.
- h. Maintenance Management (PM): The program shall monitor equipment status and generate maintenance messages based upon the operators defined equipment run time, starts, and/or calendar date limits. A preventative maintenance alarm shall be printed indicating maintenance requirements based on pre-defined run time. Each preventive message shall include point description, limit criteria and preventative maintenance instruction assigned to that limit. A minimum of 480-character PM shall be provided for each component of units such as air handling units.
- b. Chilled water Plant Operation: This program shall have the ability to sequence the multiple chillers to minimize energy consumption. The program shall provide sequence of operation as described on the drawings and include the following as a minimum:
- 1) Automatic start/stop of chillers and auxiliaries in accordance with the sequence of operation shown on the drawings, while

incorporating requirements and restraints, such as starting frequency of the equipment imposed by equipment manufacturers.

- 2) Secondary chilled water pumps and controls.
- 3) Generate chilled water plant load profiles for different seasons for use in forecasting efficient operating schedule.
- 4) Cooling Tower Operation Program: The objective of cooling tower control is to optimize chiller/tower energy use within the equipment restraints and minimum condenser water temperature limit recommended by the equipment manufacturer. Maintain chilled water plant performance records and print reports at intervals selected by the operator. It shall be possible for the operator to change the set points and the operating schedule.
- 5) The chilled water plant program shall display the following as a minimum:
  - a) Secondary chilled flow rate.
  - b) Secondary chilled water supply and return temperature.
  - c) Condenser water supply and return temperature.
  - d) Outdoor air dry bulb temperature.
  - e) Outdoor air wet bulb temperature.
  - f) Ton-hours of chilled water per day/month/year.
  - g) On-off status for each chiller.
  - h) Chilled water flow rate.
  - i) Chilled water supply and return temperature.
  - j) Operating set points-temperature and pressure.
  - k) Kilowatts and power factor.
  - l) Current limit set point.
  - m) Date and time.
  - n) Operating or alarm status.
  - o) Operating hours.

## **2.9 SPECIAL CONTROLLERS (AS APPLICABLE)**

- A. Laboratory rooms and the fume hoods in those rooms shall be controlled to allow for a variable flow of conditioned air into the room, general exhaust from the room, and exhaust through the fume hood while maintaining a safe face velocity at the hood sash opening and proper space pressurization.
- B. Fume Hood Exhaust Air Controller: The air flow through the open face of the hood, regardless of sash position, shall be controlled at a face



velocity between 30 to 36 meter per minute (100 fpm and 120 fpm). A velocity sensor controller located in a sampling tube in the side wall of the hood shall control a damper in the hood discharge to maintain the face velocity.

- C. Room Differential Pressure Controller: The differential pressure in laboratory rooms, operating rooms and isolation rooms shall be maintained by controlling the quantity of air exhausted from or supplied to the room. A sensor-controller shall measure and control the velocity of air flowing into or out of the room through a sampling tube installed in the wall separating the room from the adjacent space, and display the value on its monitor. The sensor-controller shall meet the following as a minimum:
1. Operating range: -0.25 to +0.25 inches of water column
  2. Resolution: 5 percent of reading
  3. Accuracy: +/- 10 percent of reading +/- 0.005 inches of water column
  4. Analog output: 0-10 VDC or 4-20 ma
  5. Operating temperature range: 32°F-120°F

#### **2.10 SENSORS (AIR, WATER AND STEAM)**

- A. Sensors' measurements shall be read back to the DDC system, and shall be visible by the ECC.
- B. Temperature and Humidity Sensors shall be electronic, vibration and corrosion resistant for wall, immersion, and/or duct mounting. Provide all remote sensors as required for the systems.
1. Temperature Sensors: thermistor type for terminal units and Resistance Temperature Device (RTD) with an integral transmitter type for all other sensors.
    - a. Duct sensors shall be rigid or averaging type as shown on drawings. Averaging sensor shall be a minimum of 1 linear ft of sensing element for each sq ft of cooling coil face area.
    - b. Immersion sensors shall be provided with a separable well made of stainless steel, bronze or monel material. Pressure rating of well is to be consistent with the system pressure in which it is to be installed.
    - c. Space sensors shall be equipped with in-space User set-point adjustment, override switch, numerical temperature display on sensor cover, and communication port. Match room thermostats. Provide a tooled-access cover.

- 1) Public space sensor: setpoint adjustment shall be only through the ECC or through the DDC system's diagnostic device/laptop. Do not provide in-space User set-point adjustment. Provide an opaque keyed-entry cover if needed to restrict in-space User set-point adjustment.
- 2) Psychiatric patient room sensor: sensor shall be flush with wall, shall not include an override switch, numerical temperature display on sensor cover, shall not include a communication port and shall not allow in-space User set-point adjustment. Setpoint adjustment shall be only through the ECC or through the DDC system's diagnostic device/laptop. Provide a stainless steel coverplate with an insulated back and security screws.
  - d. Outdoor air temperature sensors shall have watertight inlet fittings and be shielded from direct sunlight.
  - e. Room security sensors shall have stainless steel cover plate with insulated back and security screws.
  - f. Wire: Twisted, shielded-pair cable.
  - g. Output Signal: 4-20 ma.
2. Humidity Sensors: Bulk polymer sensing element type.
  - a. Duct and room sensors shall have a sensing range of 20 to 80 percent with accuracy of  $\pm 2$  to  $\pm 5$  percent RH, including hysteresis, linearity, and repeatability.
  - b. Outdoor humidity sensors shall be furnished with element guard and mounting plate and have a sensing range of 0 to 100 percent RH.
  - c. 4-20 ma continuous output signal.
- C. Static Pressure Sensors: Non-directional, temperature compensated.
  1. 4-20 ma output signal.
  2. 0 to 5 inches wg for duct static pressure range.
  3. 0 to 0.25 inch wg for Building static pressure range.
- D. Water flow sensors:
  1. Type: Insertion vortex type with retractable probe assembly and 2 inch full port gate valve.
    - a. Pipe size: 3 to 24 inches.
    - b. Retractor: ASME threaded, non-rising stem type with hand wheel.
    - c. Mounting connection: 2 inch 150 PSI flange.
    - d. Sensor assembly: Design for expected water flow and pipe size.

- e. Seal: Teflon (PTFE).
- 2. Controller:
  - a. Integral to unit.
  - b. Locally display flow rate and total.
  - c. Output flow signal to BMCS: Digital pulse type.
- 3. Performance:
  - a. Turndown: 20:1
  - b. Response time: Adjustable from 1 to 100 seconds.
  - c. Power: 24 volt DC
- 4. Install flow meters according to manufacturer's recommendations. Where recommended by manufacturer because of mounting conditions, provide flow rectifier.
- E. Water Flow Sensors: shall be insertion turbine type with turbine element, retractor and preamplifier/transmitter mounted on a two-inch full port isolation valve; assembly easily removed or installed as a single unit under line pressure through the isolation valve without interference with process flow; calibrated scale shall allow precise positioning of the flow element to the required insertion depth within plus or minus 1 mm (0.05 inch); wetted parts shall be constructed of stainless steel. Operating power shall be nominal 24 VDC. Local instantaneous flow indicator shall be LED type in NEMA 4 enclosure with 3-1/2 digit display, for wall or panel mounting.
  - 1. Performance characteristics:
    - a. Ambient conditions: -40°C to 60°C (-40°F to 140°F), 5 to 100% humidity.
    - b. Operating conditions: 850 kPa (125 psig), 0°C to 120°C (30°F to 250°F), 0.15 to 12 m per second (0.5 to 40 feet per second) velocity.
    - c. Nominal range (turn down ratio): 10 to 1.
    - d. Preamplifier mounted on meter shall provide 4-20 ma divided pulse output or switch closure signal for units of volume or mass per a time base. Signal transmission distance shall be a minimum of 1,800 meters (6,000 feet).
    - e. Pressure Loss: Maximum 1 percent of the line pressure in line sizes above 100 mm (4 inches).
    - f. Ambient temperature effects, less than 0.005 percent calibrated span per °C (°F) temperature change.

- g. RFI effect - flow meter shall not be affected by RFI.
  - h. Power supply effect less than 0.02 percent of span for a variation of plus or minus 10 percent power supply.
- F. Steam Flow Sensor/Transmitter:
- 1. Sensor: Vortex shedder incorporating wing type sensor and amplification technology for high signal-to-noise ratio, carbon steel body with 316 stainless steel working parts, 24 VDC power, NEMA 4 enclosure.
    - a. Ambient conditions, -40°C to 80°C (-40°F to 175°F).
    - b. Process conditions, 900 kPa (125 psig) saturated steam.
    - c. Turn down ratio, 20 to 1.
    - d. Output signal, 4-20 ma DC.
    - e. Processor/Transmitter, NEMA 4 enclosure with keypad program selector and six digit LCD output display of instantaneous flow rate or totalized flow, solid state switch closure signal shall be provided to the nearest DDC panel for totalization.
      - 1) Ambient conditions, -20°C to 50°C (0°F-120°F), 0 95 percent non-condensing RH.
      - 2) Power supply, 120 VAC, 60 hertz or 24 VDC.
      - 3) Internal battery, provided for 24-month retention of RAM contents when all other power sources are removed.
    - f. Sensor on all steam lines shall be protected by pigtail siphons installed between the sensor and the line, and shall have an isolation valve installed between the sensor and pressure source.
- G. Flow switches:
- 1. Shall be either paddle or differential pressure type.
    - a. Paddle-type switches (liquid service only) shall be UL Listed, SPDT snap-acting, adjustable sensitivity with NEMA 4 enclosure.
    - b. Differential pressure type switches (air or water service) shall be UL listed, SPDT snap acting, NEMA 4 enclosure, with scale range and differential suitable for specified application.
- H. Current Switches: Current operated switches shall be self powered, solid state with adjustable trip current as well as status, power, and relay command status LED indication. The switches shall be selected to match the current of the application and output requirements of the DDC systems.

## 2.11 CONTROL CABLES

- A. General:

1. Ground cable shields, drain conductors, and equipment to eliminate shock hazard and to minimize ground loops, common-mode returns, noise pickup, cross talk, and other impairments. Comply with Sections 27 05 26 and 26 05 26.
  2. Cable conductors to provide protection against induction in circuits. Crosstalk attenuation within the System shall be in excess of -80 dB throughout the frequency ranges specified.
  3. Minimize the radiation of RF noise generated by the System equipment so as not to interfere with any audio, video, data, computer main distribution frame (MDF), telephone customer service unit (CSU), and electronic private branch exchange (EPBX) equipment the System may service.
  4. The as-installed drawings shall identify each cable as labeled, used cable, and bad cable pairs.
  5. Label system's cables on each end. Test and certify cables in writing to the VA before conducting proof-of-performance testing. Minimum cable test requirements are for impedance compliance, inductance, capacitance, signal level compliance, opens, shorts, cross talk, noise, and distortion, and split pairs on all cables in the frequency ranges used. Make available all cable installation and test records at demonstration to the VA. All changes (used pair, failed pair, etc.) shall be posted in these records as the change occurs.
  6. Power wiring shall not be run in conduit with communications trunk wiring or signal or control wiring operating at 100 volts or less.
- B. Analogue control cabling shall be not less than No. 18 AWG solid, with thermoplastic insulated conductors as specified in Section 26 05 21.
- C. Copper digital communication cable between the ECC and the B-BC and B-AAC controllers shall be 100BASE-TX Ethernet, Category 5e or 6, not less than minimum 24 American Wire Gauge (AWG) solid, Shielded Twisted Pair (STP) or Unshielded Twisted Pair (UTP), with thermoplastic insulated conductors, enclosed in a thermoplastic outer jacket, as specified in Section 27 15 00.
1. Other types of media commonly used within IEEE Std 802.3 LANs (e.g., 10Base-T and 10Base-2) shall be used only in cases to interconnect with existing media.
- D. Optical digital communication fiber, if used, shall be Multimode or Singlemode fiber, 62.5/125 micron for multimode or 10/125 micron for

singlemode micron with SC or ST connectors as specified in TIA-568-C.1. Terminations, patch panels, and other hardware shall be compatible with the specified fiber and shall be as specified in Section 27 15 00. Fiber-optic cable shall be suitable for use with the 100Base-FX or the 100Base-SX standard (as applicable) as defined in IEEE Std 802.3.

## **2.12 THERMOSTATS AND HUMIDISTATS**

- A. Room thermostats controlling unitary standalone heating and cooling devices not connected to the DDC system shall have three modes of operation (heating - null or dead band - cooling). Thermostats for patient bedrooms shall have capability of being adjusted to eliminate null or dead band. Wall mounted thermostats shall have flat white finish, setpoint range and temperature display and external adjustment:
  - 1. Electronic Thermostats: Solid-state, microprocessor based, programmable to daily, weekend, and holiday schedules.
    - a. Public Space Thermostat: Public space thermostat shall have a thermistor sensor and shall not have a visible means of set point adjustment. Adjustment shall be via the digital controller to which it is connected.
    - b. Patient Room Thermostats: thermistor with in-space User set point adjustment and an on-casing room temperature numerical temperature display.
    - c. Psychiatric Patient Room Sensors: Electronic duct sensor as noted under Article 2.4.
    - d. Battery replacement without program loss.
- B. Strap-on thermostats shall be enclosed in a dirt-and-moisture proof housing with fixed temperature switching point and single pole, double throw switch.
- C. Freezestats shall have a minimum of 300 mm (one linear foot) of sensing element for each 0.093 square meter (one square foot) of coil area. A freezing condition at any increment of 300 mm (one foot) anywhere along the sensing element shall be sufficient to operate the thermostatic element. Freezestats shall be manually-reset.
- D. Room Humidistats: Provide fully proportioning humidistat with adjustable throttling range for accuracy of settings and conservation. The humidistat shall have set point scales shown in percent of relative humidity located on the instrument. Systems showing moist/dry or high/low are not acceptable.

### 2.13 FINAL CONTROL ELEMENTS AND OPERATORS

- A. Fail Safe Operation: Control valves and dampers shall provide "fail safe" operation in either the normally open or normally closed position as required for freeze, moisture, and smoke or fire protection.
- B. Spring Ranges: Range as required for system sequencing and to provide tight shut-off.
- C. Power Operated Control Dampers (other than VAV Boxes): Factory fabricated, balanced type dampers. All modulating dampers shall be opposed blade type and gasketed. Blades for two-position, duct-mounted dampers shall be parallel, airfoil (streamlined) type for minimum noise generation and pressure drop.
  - 1. Leakage: Except as specified in subparagraph 2 below, maximum leakage in closed position shall not exceed 7 L/S (15 CFMs) differential pressure for outside air and exhaust dampers and 200 L/S/ square meter (40 CFM/sq. ft.) at 50 mm (2 inches) differential pressure for other dampers.
  - 2. Frame shall be galvanized steel channel with seals as required to meet leakage criteria.
  - 3. Blades shall be galvanized steel or aluminum, 200 mm (8 inch) maximum width, with edges sealed as required.
  - 4. Bearing shall be nylon, bronze sleeve or ball type.
  - 5. Hardware shall be zinc-plated steel. Connected rods and linkage shall be non-slip. Working parts of joints shall be brass, bronze, nylon or stainless steel.
  - 6. Maximum air velocity and pressure drop through free area the dampers:
    - a. Smoke damper in air handling unit: 305 meter per minute (1000 fpm).
    - b. Duct mounted damper: 600 meter per minute (2000 fpm).
    - c. Maximum static pressure loss: 50 Pascal (0.20 inches water gage).
- D. Smoke Dampers and Combination Fire/Smoke Dampers: Dampers and operators are specified in Section 23 31 00, HVAC DUCTS AND CASINGS. Control of these dampers is specified under this Section.
- E. Control Valves:
  - 1. Valves shall be rated for a minimum of 150 percent of system operating pressure at the valve location but not less than 900 kPa (125 psig).

2. Valves 50 mm (2 inches) and smaller shall be bronze body with threaded connections.
  3. Valves 60 mm (2 1/2 inches) and larger shall be bronze or iron body with flanged connections.
  4. Brass or bronze seats except for valves controlling media above 100 degrees C (210 degrees F), which shall have stainless steel seats.
  5. Flow characteristics:
    - a. Three way modulating valves shall be globe pattern. Position versus flow relation shall be linear relation for steam or equal percentage for water flow control.
    - b. Two-way modulating valves shall be globe pattern. Position versus flow relation shall be linear for steam and equal percentage for water flow control.
    - c. Two-way 2-position valves shall be ball, gate or butterfly type.
    - d. Two-way and three way modulating valves for terminal units, reheat coils may be modulating non-spring return ball valves. Valves shall be designed to provide linear coil load relative to valve position
  6. Maximum pressure drop:
    - a. Two position steam control: 20 percent of inlet gauge pressure.
    - b. Modulating Steam Control: 80 percent of inlet gauge pressure (acoustic velocity limitation).
    - c. Modulating water flow control, greater of 4.3 psi (10 feet) of water or the pressure drop through the apparatus.
  7. Two position water valves shall be line size.
- F. Damper and Valve Operators and Relays:
1. Electric operator shall provide full modulating control of dampers and valves. A linkage and pushrod shall be furnished for mounting the actuator on the damper frame internally in the duct or externally in the duct or externally on the duct wall, or shall be furnished with a direct-coupled design. Metal parts shall be aluminum, mill finish galvanized steel, or zinc plated steel or stainless steel. Provide actuator heads which allow for electrical conduit attachment. The motors shall have sufficient closure torque to allow for complete closure of valve or damper under pressure. Provide multiple motors as required to achieve sufficient closeoff torque.



- a. Minimum valve closeoff pressure shall be equal to the system pump's dead-head pressure, minimum 50 psig for valves smaller than 4 inches.
- 3. Electronic damper operators: Metal parts shall be aluminum, mill finish galvanized steel, or zinc plated steel or stainless steel. Provide actuator heads which allow for electrical conduit attachment. The motors shall have sufficient closure torque to allow for complete closure of valve or damper under pressure. Provide multiple motors as required to achieve sufficient close-off torque.
  - a. VAV Box actuator shall be mounted on the damper axle or shall be of the air valve design, and shall provide complete modulating control of the damper. The motor shall have a closure torque of 35-inch pounds minimum with full torque applied at close off to attain minimum leakage.
- 4. See drawings for required control operation.

#### **2.14 AIR FLOW CONTROL**

- A. Airflow and static pressure shall be controlled via digital controllers with inputs from airflow control measuring stations and static pressure inputs as specified. Controller outputs shall be analog or pulse width modulating output signals. The controllers shall include the capability to control via simple proportional (P) control, proportional plus integral (PI), proportional plus integral plus derivative (PID), and on-off. The airflow control programs shall be factory-tested programs that are documented in the literature of the control manufacturer.
- B. Air Flow Measuring Station -- Electronic Thermal Type:
  - 1. Air Flow Sensor Probe:
    - a. Each air flow sensor shall contain two individual thermal sensing elements. One element shall determine the velocity of the air stream while the other element shall compensate for changes in temperature. Each thermal flow sensor and its associated control circuit and signal conditioning circuit shall be factory calibrated and be interchangeable to allow replacement of a sensor without recalibration of the entire flow station. The sensor in the array shall be located at the center of equal area segment of the duct and the number of sensors shall be adequate to accommodate the expected velocity profile and variation in flow and temperature. The airflow station shall be of the

insertion type in which sensor support structures are inserted from the outside of the ducts to make up the complete electronic velocity array.

- b. Thermal flow sensor shall be constructed of hermetically sealed thermistors or nickel chromium or reference grade platinum wire, wound over an epoxy, stainless steel or ceramic mandrel and coated with a material suitable for the conditions to be encountered. Each dual sensor shall be mounted in an extruded aluminum alloy strut.
2. Air Flow Sensor Grid Array:
    - a. Each sensor grid shall consist of a lattice network of temperature sensors and linear integral controllers (ICs) situated inside an aluminum casing suitable for mounting in a duct. Each sensor shall be mounted within a strut facing downstream of the airflow and located so that it is protected on the upstream side. All wiring shall be encased (out of the air stream) to protect against mechanical damage.
    - b. The casing shall be made of welded aluminum of sufficient strength to prevent structural bending and bowing. Steel or iron composite shall not be acceptable in the casing material.
    - c. Pressure drop through the flow station shall not exceed 4 Pascal (0.015" W.G.) at 1,000 meter per minute (3,000 FPM).
  3. Electronics Panel:
    - a. Electronics Panel shall consist of a surface mounted enclosure complete with solid-state microprocessor and software.
    - b. Electronics Panel shall be A/C powered 24 VAC and shall have the capability to transmit signals of 0-5 VDC, 0-10 VCD or 4-20 ma for use in control of the HVAC Systems. The electronic panel shall have the capability to accept user defined scaling parameters for all output signals.
    - c. Electronics Panel shall have the capability to digitally display airflow in CFM and temperature in degrees F. The displays shall be provided as an integral part of the electronics panel. The electronic panel shall have the capability to totalize the output flow in CFM for two or more systems, as required. A single output signal may be provided which will equal the sum of the systems totalized. Output signals shall be provided for temperature and

airflow. Provide remote mounted air flow or temperature displays where indicated on the plans.

- d. Electronics Panel shall have the following:
- 1) Minimum of 12-bit A/D conversion.
  - 2) Field adjustable digital primary output offset and gain.
  - 3) Airflow analog output scaling of 100 to 10,000 FPM.
  - 4) Temperature analog output scaling from -45°C to 70°C (-50°F to 160°F).
  - 5) Analog output resolution (full scale output) of 0.025%.
- e. All readings shall be in I.P.
4. Thermal flow sensors and its electronics shall be installed as per manufacturer's instructions. The probe sensor density shall be as follows:

Probe Sensor Density	
Area (sq.ft.)	Qty. Sensors
<=1	2
>1 to <4	4
4 to <8	6
8 to <12	8
12 to <16	12
>=16	16

- a. Complete installation shall not exhibit more than  $\pm 2.0\%$  error in airflow measurement output for variations in the angle of flow of up to 10 percent in any direction from its calibrated orientation. Repeatability of readings shall be within  $\pm 0.25\%$ .
- D. Static Pressure Measuring Station: shall consist of one or more static pressure sensors and transmitters along with relays or auxiliary devices as required for a complete functional system. The span of the transmitter shall not exceed two times the design static pressure at the point of measurement. The output of the transmitter shall be true representation of the input pressure with plus or minus 25 Pascal (0.1 inch) W.G. of the true input pressure:
1. Static pressure sensors shall have the same requirements as Airflow Measuring Devices except that total pressure sensors are optional, and only multiple static pressure sensors positioned on an equal area basis connected to a network of headers are required.

2. For systems with multiple major trunk supply ducts, furnish a static pressure transmitter for each trunk duct. The transmitter signal representing the lowest static pressure shall be selected and this shall be the input signal to the controller.
  3. The controller shall receive the static pressure transmitter signal and CU shall provide a control output signal to the supply fan capacity control device. The control mode shall be proportional plus integral (PI) (automatic reset) and where required shall also include derivative mode.
  4. In systems with multiple static pressure transmitters, provide a switch located near the fan discharge to prevent excessive pressure during abnormal operating conditions. High-limit switches shall be manually-reset.
- E. Constant Volume Control Systems shall consist of an air flow measuring station along with such relays and auxiliary devices as required to produce a complete functional system. The transmitter shall receive its air flow signal and static pressure signal from the flow measuring station and shall have a span not exceeding three times the design flow rate. The CU shall receive the transmitter signal and shall provide an output to the fan volume control device to maintain a constant flow rate. The CU shall provide proportional plus integral (PI) (automatic reset) control mode and where required also inverse derivative mode. Overall system accuracy shall be plus or minus the equivalent of 2 Pascal (0.008 inch) velocity pressure as measured by the flow station.
- F. Airflow Synchronization:
1. Systems shall consist of an air flow measuring station for each supply and return duct, the CU and such relays, as required to provide a complete functional system that will maintain a constant flow rate difference between supply and return air to an accuracy of  $\pm 10\%$ . In systems where there is no suitable location for a flow measuring station that will sense total supply or return flow, provide multiple flow stations with a differential pressure transmitter for each station. Signals from the multiple transmitters shall be added through the CU such that the resultant signal is a true representation of total flow.
  2. The total flow signals from supply and return air shall be the input signals to the CU. This CU shall track the return air fan capacity in proportion to the supply air flow under all conditions.

**PART 3 - EXECUTION****3.1 INSTALLATION**

## A. General:

1. Examine project plans for control devices and equipment locations; and report any discrepancies, conflicts, or omissions to COR for resolution before proceeding for installation.
2. Work Coordination: GENERAL CONDITIONS.
3. Install equipment, piping, wiring /conduit parallel to or at right angles to building lines.
4. Install all equipment and piping in readily accessible locations. Do not run tubing and conduit concealed under insulation or inside ducts.
5. Mount control devices, tubing and conduit located on ducts and apparatus with external insulation on standoff support to avoid interference with insulation.
6. Provide sufficient slack and flexible connections to allow for vibration of piping and equipment.
7. Run tubing and wire connecting devices on or in control cabinets parallel with the sides of the cabinet neatly racked to permit tracing.
8. Install equipment level and plum.

## A. Electrical Wiring Installation:

1. All wiring cabling shall be installed in conduits. Install conduits and wiring in accordance with Specification Section 26 05 33, RACEWAY AND BOXES FOR ELECTRICAL SYSTEMS. Conduits carrying control wiring and cabling shall be dedicated to the control wiring and cabling: these conduits shall not carry power wiring. Provide plastic end sleeves at all conduit terminations to protect wiring from burrs.
2. Install analog signal and communication cables in conduit and in accordance with Specification Section 26 05 21. Install digital communication cables in conduit and in accordance with Specification Section 27 15 00, Communications Horizontal Cabling.
3. Install conduit and wiring between operator workstation(s), digital controllers, electrical panels, indicating devices, instrumentation, miscellaneous alarm points, thermostats, and relays as shown on the drawings or as required under this section.

4. Install all electrical work required for a fully functional system and not shown on electrical plans or required by electrical specifications. Where low voltage (less than 50 volt) power is required, provide suitable Class B transformers.
  5. Install all system components in accordance with local Building Code and National Electric Code.
    - a. Splices: Splices in shielded and coaxial cables shall consist of terminations and the use of shielded cable couplers. Terminations shall be in accessible locations. Cables shall be harnessed with cable ties.
    - b. Equipment: Fit all equipment contained in cabinets or panels with service loops, each loop being at least 300 mm (12 inches) long. Equipment for fiber optics system shall be rack mounted, as applicable, in ventilated, self-supporting, code gauge steel enclosure. Cables shall be supported for minimum sag.
    - c. Cable Runs: Keep cable runs as short as possible. Allow extra length for connecting to the terminal board. Do not bend flexible coaxial cables in a radius less than ten times the cable outside diameter.
    - d. Use vinyl tape, sleeves, or grommets to protect cables from vibration at points where they pass around sharp corners, through walls, panel cabinets, etc.
  6. Conceal cables, except in mechanical rooms and areas where other conduits and piping are exposed.
  7. Permanently label or code each point of all field terminal strips to show the instrument or item served. Color-coded cable with cable diagrams may be used to accomplish cable identification.
  8. Grounding: ground electrical systems per manufacturer's written requirements for proper and safe operation.
- C. Install Sensors and Controls:
1. Temperature Sensors:
    - a. Install all sensors and instrumentation according to manufacturer's written instructions. Temperature sensor locations shall be readily accessible, permitting quick replacement and servicing of them without special skills and tools.
    - b. Calibrate sensors to accuracy specified, if not factory calibrated.

- c. Use of sensors shall be limited to its duty, e.g., duct sensor shall not be used in lieu of room sensor.
  - d. Install room sensors permanently supported on wall frame. They shall be mounted at 1.5 meter (5.0 feet) above the finished floor.
  - e. Mount sensors rigidly and adequately for the environment within which the sensor operates. Separate extended-bulb sensors from contact with metal casings and coils using insulated standoffs.
  - f. Sensors used in mixing plenum, and hot and cold decks shall be of the averaging of type. Averaging sensors shall be installed in a serpentine manner horizontally across duct. Each bend shall be supported with a capillary clip.
  - g. All pipe mounted temperature sensors shall be installed in wells.
  - h. All wires attached to sensors shall be air sealed in their conduits or in the wall to stop air transmitted from other areas affecting sensor reading.
  - i. Permanently mark terminal blocks for identification. Protect all circuits to avoid interruption of service due to short-circuiting or other conditions. Line-protect all wiring that comes from external sources to the site from lightning and static electricity.
2. Pressure Sensors:
- a. Install duct static pressure sensor tips facing directly downstream of airflow.
  - b. Install high-pressure side of the differential switch between the pump discharge and the check valve.
  - c. Install snubbers and isolation valves on steam pressure sensing devices.
3. Actuators:
- a. Mount and link damper and valve actuators according to manufacturer's written instructions.
  - b. Check operation of damper/actuator combination to confirm that actuator modulates damper smoothly throughout stroke to both open and closed position.
  - c. Check operation of valve/actuator combination to confirm that actuator modulates valve smoothly in both open and closed position.
4. Flow Switches:

- a. Install flow switch according to manufacturer's written instructions.
  - b. Mount flow switch a minimum of 5 pipe diameters up stream and 5 pipe diameters downstream or 600 mm (2 feet) whichever is greater, from fittings and other obstructions.
  - c. Assure correct flow direction and alignment.
  - d. Mount in horizontal piping-flow switch on top of the pipe.
- D. Installation of network:
1. Ethernet:
    - a. The network shall employ Ethernet LAN architecture, as defined by IEEE 802.3. The Network Interface shall be fully Internet Protocol (IP) compliant allowing connection to currently installed IEEE 802.3, Compliant Ethernet Networks.
    - b. The network shall directly support connectivity to a variety of cabling types. As a minimum provide the following connectivity: 100 Base TX (Category 5e cabling) for the communications between the ECC and the B-BC and the B-AAC controllers.
  2. Third party interfaces: Contractor shall integrate real-time data from building systems by other trades and databases originating from other manufacturers as specified and required to make the system work as one system.
- E. Installation of digital controllers and programming:
1. Provide a separate digital control panel for each major piece of equipment, such as air handling unit, chiller, pumping unit etc. Points used for control loop reset such as outdoor air, outdoor humidity, or space temperature could be located on any of the remote control units.
  2. Provide sufficient internal memory for the specified control sequences and trend logging. There shall be a minimum of 25 percent of available memory free for future use.
  3. System point names shall be modular in design, permitting easy operator interface without the use of a written point index.
  4. Provide software programming for the applications intended for the systems specified, and adhere to the strategy algorithms provided.
  5. Provide graphics for each piece of equipment and floor plan in the building. This includes each chiller, cooling tower, air handling unit, fan, terminal unit, boiler, pumping unit etc. These graphics shall show all points dynamically as specified in the point list.



### 3.2 SYSTEM VALIDATION AND DEMONSTRATION

- A. As part of final system acceptance, a system demonstration is required (see below). Prior to start of this demonstration, the contractor is to perform a complete validation of all aspects of the controls and instrumentation system.
- B. Validation
  - 1. Prepare and submit for approval a validation test plan including test procedures for the performance verification tests. Test Plan shall address all specified functions of the ECC and all specified sequences of operation. Explain in detail actions and expected results used to demonstrate compliance with the requirements of this specification. Explain the method for simulating the necessary conditions of operation used to demonstrate performance of the system. Test plan shall include a test check list to be used by the Installer's agent to check and initial that each test has been successfully completed. Deliver test plan documentation for the performance verification tests to the owner's representative 30 days prior to start of performance verification tests. Provide draft copy of operation and maintenance manual with performance verification test.
  - 2. After approval of the validation test plan, installer shall carry out all tests and procedures therein. Installer shall completely check out, calibrate, and test all connected hardware and software to insure that system performs in accordance with approved specifications and sequences of operation submitted. Installer shall complete and submit Test Check List.
- C. Demonstration
  - 1. System operation and calibration to be demonstrated by the installer in the presence of the Architect or VA's representative on random samples of equipment as dictated by the Architect or VA's representative. Should random sampling indicate improper commissioning, the owner reserves the right to subsequently witness complete calibration of the system at no addition cost to the VA.
  - 2. Demonstrate to authorities that all required safeties and life safety functions are fully functional and complete.
  - 3. Make accessible, personnel to provide necessary adjustments and corrections to systems as directed by balancing agency.

4. The following witnessed demonstrations of field control equipment shall be included:
  - a. Observe HVAC systems in shut down condition. Check dampers and valves for normal position.
  - b. Test application software for its ability to communicate with digital controllers, operator workstation, and uploading and downloading of control programs.
  - c. Demonstrate the software ability to edit the control program off-line.
  - d. Demonstrate reporting of alarm conditions for each alarm and ensure that these alarms are received at the assigned location, including operator workstations.
  - e. Demonstrate ability of software program to function for the intended applications-trend reports, change in status etc.
  - f. Demonstrate via graphed trends to show the sequence of operation is executed in correct manner, and that the HVAC systems operate properly through the complete sequence of operation, e.g., seasonal change, occupied/unoccupied mode, and warm-up condition.
  - g. Demonstrate hardware interlocks and safeties functions, and that the control systems perform the correct sequence of operation after power loss and resumption of power loss.
  - h. Prepare and deliver to the VA graphed trends of all control loops to demonstrate that each control loop is stable and the set points are maintained.
  - i. Demonstrate that each control loop responds to set point adjustment and stabilizes within one (1) minute. Control loop trend data shall be instantaneous and the time between data points shall not be greater than one (1) minute.
5. Witnessed demonstration of ECC functions shall consist of:
  - a. Running each specified report.
  - b. Display and demonstrate each data entry to show site specific customizing capability. Demonstrate parameter changes.
  - c. Step through penetration tree, display all graphics, demonstrate dynamic update, and direct access to graphics.
  - d. Execute digital and analog commands in graphic mode.
  - e. Demonstrate DDC loop precision and stability via trend logs of inputs and outputs (6 loops minimum).
  - f. Demonstrate EMS performance via trend logs and command trace.

- g. Demonstrate scan, update, and alarm responsiveness.
- h. Demonstrate spreadsheet/curve plot software, and its integration with database.
- i. Demonstrate on-line user guide, and help function and mail facility.
- j. Demonstrate digital system configuration graphics with interactive upline and downline load, and demonstrate specified diagnostics.
- k. Demonstrate multitasking by showing dynamic curve plot, and graphic construction operating simultaneously via split screen.
- l. Demonstrate class programming with point options of beep duration, beep rate, alarm archiving, and color banding.

----- END -----

**SECTION 23 21 13**  
**HYDRONIC PIPING**

**PART 1 - GENERAL**

**1.1 DESCRIPTION**

- A. Water piping to connect HVAC equipment, including the following:
  - 1. Chilled water, condenser water, heating hot water and drain piping.
  - 2. Extension of domestic water make-up piping.
  - 3. Glycol-water piping.

**1.2 RELATED WORK**

- A. Section 01 00 00, GENERAL REQUIREMENTS.
- B. Section 01 33 23, SHOP DRAWINGS, PRODUCT DATA, and SAMPLES.
- C. Section 23 05 11, COMMON WORK RESULTS FOR HVAC and STEAM GENERATION: General mechanical requirements and items, which are common to more than one section of Division 23.
- D. Section 23 07 11, HVAC, PLUMBING, and BOILER PLANT INSULATION: Piping insulation.
- E. Section 23 09 23, DIRECT-DIGITAL CONTROL SYSTEM FOR HVAC: Temperature and pressure sensors and valve operators.

**1.3 QUALITY ASSURANCE**

- A. Section 23 05 11, COMMON WORK RESULTS FOR HVAC and STEAM GENERATION, which includes welding qualifications.
- B. All grooved joint couplings, fittings, valves, and specialties shall be the products of a single manufacturer. Grooving tools shall be the same manufacturer as the grooved components.
  - 1. All castings used for coupling housings, fittings, valve bodies, etc., shall be date stamped for quality assurance and traceability.

**1.4 SUBMITTALS**

- A. Submit in accordance with Section 01 33 23, SHOP DRAWINGS, PRODUCT DATA, and SAMPLES.
- B. Manufacturer's Literature and Data:
  - 1. Pipe and equipment supports.
  - 2. Pipe and tubing, with specification, class or type, and schedule.
  - 3. Pipe fittings, including miscellaneous adapters and special fittings.
  - 4. Valves of all types.
  - 5. Strainers.

**1.5 APPLICABLE PUBLICATIONS**

- A. The publications listed below form a part of this specification to the extent referenced. The publications are referenced in the text by the basic designation only. American National Standards Institute, Inc.
- B. American Society of Mechanical Engineers/American National Standards Institute, Inc. (ASME/ANSI):
- B1.20.1-83(R2006).....Pipe Threads, General Purpose (Inch)
- B16.4-06.....Gray Iron Threaded Fittings B16.18-01 Cast  
Copper Alloy Solder joint Pressure fittings
- B16.23-02.....Cast Copper Alloy Solder joint Drainage  
fittings
- B40.100-05.....Pressure Gauges and Gauge Attachments
- C. American National Standards Institute, Inc./Fluid Controls Institute (ANSI/FCI):
- 70-2-2006.....Control Valve Seat Leakage
- D. American Society of Mechanical Engineers (ASME):
- B16.1-98.....Cast Iron Pipe Flanges and Flanged Fittings
- B16.3-2006.....Malleable Iron Threaded Fittings: Class 150 and  
300
- B16.4-2006.....Gray Iron Threaded Fittings: (Class 125 and  
250)
- B16.5-2003.....Pipe Flanges and Flanged Fittings: NPS ½  
through NPS 24 Metric/Inch Standard
- B16.9-07.....Factory Made Wrought Butt Welding Fittings
- B16.11-05.....Forged Fittings, Socket Welding and Threaded
- B16.18-01.....Cast Copper Alloy Solder Joint Pressure  
Fittings
- B16.22-01.....Wrought Copper and Bronze Solder Joint Pressure  
Fittings.
- B16.24-06.....Cast Copper Alloy Pipe Flanges and Flanged  
Fittings
- B16.39-06.....Malleable Iron Threaded Pipe Unions
- B16.42-06.....Ductile Iron Pipe Flanges and Flanged Fittings
- B31.1-08.....Power Piping
- E. American Society for Testing and Materials (ASTM):
- A47/A47M-99 (2004).....Ferritic Malleable Iron Castings

A53/A53M-07.....Standard Specification for Pipe, Steel, Black and Hot-Dipped, Zinc-Coated, Welded and Seamless

A106/A106M-08.....Standard Specification for Seamless Carbon Steel Pipe for High-Temperature Service

A126-04.....Standard Specification for Gray Iron Castings for Valves, Flanges, and Pipe Fittings

A183-03 ..... Standard Specification for Carbon Steel Track Bolts and Nuts

A216/A216M-08 ..... Standard Specification for Steel Castings, Carbon, Suitable for Fusion Welding, for High Temperature Service

A234/A234M-07 ..... Piping Fittings of Wrought Carbon Steel and Alloy Steel for Moderate and High Temperature Service

A307-07 ..... Standard Specification for Carbon Steel Bolts and Studs, 60,000 PSI Tensile Strength

A536-84 (2004) ..... Standard Specification for Ductile Iron Castings

A615/A615M-08 ..... Deformed and Plain Carbon Steel Bars for Concrete Reinforcement

A653/A 653M-08 ..... Steel Sheet, Zinc-Coated (Galvanized) or Zinc-Iron Alloy Coated (Galvannealed) By the Hot-Dip Process

B32-08 ..... Standard Specification for Solder Metal

B62-02 ..... Standard Specification for Composition Bronze or Ounce Metal Castings

B88-03 ..... Standard Specification for Seamless Copper Water Tube

B209-07 ..... Aluminum and Aluminum Alloy Sheet and Plate

C177-04 ..... Standard Test Method for Steady State Heat Flux Measurements and Thermal Transmission Properties by Means of the Guarded Hot Plate Apparatus

C478-09 ..... Precast Reinforced Concrete Manhole Sections

C533-07 ..... Calcium Silicate Block and Pipe Thermal Insulation

C552-07 ..... Cellular Glass Thermal Insulation

D3350-08 ..... Polyethylene Plastics Pipe and Fittings Materials

- C591-08 ..... Unfaced Preformed Rigid Cellular  
Polyisocyanurate Thermal Insulation
- D1784-08 ..... Rigid Poly (Vinyl Chloride) (PVC) Compounds and  
Chlorinated Poly (Vinyl Chloride) (CPVC)  
Compound
- D1785-06 ..... Poly (Vinyl Chloride) (PVC) Plastic Pipe,  
Schedules 40, 80 and 120
- D2241-05 ..... Poly (Vinyl Chloride) (PVC) Pressure Rated Pipe  
(SDR Series)
- F439-06 ..... Standard Specification for Chlorinated Poly  
(Vinyl Chloride) (CPVC) Plastic Pipe Fittings,  
Schedule 80
- F441/F441M-02 ..... Standard Specification for Chlorinated Poly  
(Vinyl Chloride) (CPVC) Plastic Pipe, Schedules  
40 and 80
- F477-08 ..... Elastomeric Seals Gaskets) for Joining Plastic  
Pipe
- F. American Water Works Association (AWWA):
- C110-08.....Ductile Iron and Grey Iron Fittings for Water
- C203-02.....Coal Tar Protective Coatings and Linings for  
Steel Water Pipe Lines Enamel and Tape Hot  
Applied
- G. American Welding Society (AWS):
- B2.1-02.....Standard Welding Procedure Specification
- H. Copper Development Association, Inc. (CDA):
- CDA A4015-06.....Copper Tube Handbook
- I. Expansion Joint Manufacturer's Association, Inc. (EJMA):
- EMJA-2003.....Expansion Joint Manufacturer's Association  
Standards, Ninth Edition
- J. Manufacturers Standardization Society (MSS) of the Valve and Fitting  
Industry, Inc.:
- SP-67-02a.....Butterfly Valves
- SP-70-06.....Gray Iron Gate Valves, Flanged and Threaded  
Ends
- SP-71-05.....Gray Iron Swing Check Valves, Flanged and  
Threaded Ends
- SP-80-08.....Bronze Gate, Globe, Angle and Check Valves

SP-85-02.....Cast Iron Globe and Angle Valves, Flanged and Threaded Ends

SP-110-96.....Ball Valves Threaded, Socket-Welding, Solder Joint, Grooved and Flared Ends

SP-125-00.....Gray Iron and Ductile Iron In-line, Spring Loaded, Center-Guided Check Valves

K. National Sanitation Foundation/American National Standards Institute, Inc. (NSF/ANSI):

14-06.....Plastic Piping System Components and Related Materials

50-2009a.....Equipment for Swimming Pools, Spas, Hot Tubs and other Recreational Water Facilities - Evaluation criteria for materials, components, products, equipment and systems for use at recreational water facilities

61-2008.....Drinking Water System Components - Health Effects

L. Tubular Exchanger Manufacturers Association: TEMA 9th Edition, 2007

**PART 2 - PRODUCTS**

**2.1 PIPE AND EQUIPMENT SUPPORTS, PIPE SLEEVES, AND WALL AND CEILING PLATES**

A. Provide in accordance with Section 23 05 11, COMMON WORK RESULTS FOR HVAC and STEAM GENERATION.

**2.2 PIPE AND TUBING**

A. Heating Hot Water Piping:

1. Copper water tube option: ASTM B88, Type K or L, hard drawn.

B. Pipe supports, including insulation shields, for above ground piping: Section 23 05 11, COMMON WORK RESULTS FOR HVAC and STEAM GENERATION.

**2.3 FITTINGS FOR COPPER TUBING**

A. Joints:

1. Solder Joints: Joints shall be made up in accordance with recommended practices of the materials applied. Apply 95/5 tin and antimony on all copper piping.

B. Bronze Flanges and Flanged Fittings: ASME B16.24.

C. Fittings: ANSI/ASME B16.18 cast copper or ANSI/ASME B16.22 solder wrought copper.

**2.4 DIELECTRIC FITTINGS**

A. Provide where copper tubing and ferrous metal pipe are joined.

B. 50 mm (2 inches) and Smaller: Threaded dielectric union, ASME B16.39.



C. Temperature Rating, 99 degrees C (210 degrees F).

## 2.5 VALVES

A. Asbestos packing is not acceptable.

B. All valves of the same type shall be products of a single manufacturer.

C. Shut-Off Valves

1. Ball Valves (Pipe sizes 2" and smaller): MSS-SP 110, screwed or solder connections, brass or bronze body with chrome-plated ball with full port and Teflon seat at 2760 kPa (400 psig) working pressure rating. Provide stem extension to allow operation without interfering with pipe insulation.

D. Check Valves

1. Swing Check Valves:

- a. 50 mm (2 inches) and smaller: MSS-SP 80, bronze, 1034 kPa (150 lb.), 45 degree swing disc.

2. Non-Slam or Silent Check Valve: Spring loaded double disc swing check or internally guided flat disc lift type check for bubble tight shut-off. Provide where check valves are shown in chilled water and hot water piping. Check valves incorporating a balancing feature may be used.

- a. Body: MSS-SP 125 cast iron, ASTM A126, Class B, or steel, ASTM A216, Class WCB, or ductile iron, ASTM 536, flanged, grooved, or wafer type.
- b. Seat, disc and spring: 18-8 stainless steel, or bronze, ASTM B62. Seats may be elastomer material.

E. Automatic Balancing Control Valves: Factory calibrated to maintain constant flow (plus or minus five percent) over system pressure fluctuations of at least 10 times the minimum required for control. Provide standard pressure taps and four sets of capacity charts. Valves shall be line size and be one of the following designs:

1. Gray iron (ASTM A126) or brass body rated 1205 kPa (175 psig) at 93 degrees C (200 degrees F), with stainless steel piston and spring.
2. Brass or ferrous body designed for 2067 kPa (300 psig) service at 121 degrees C (250 degrees F), with corrosion resistant, tamper proof, self-cleaning piston/spring assembly that is easily removable for inspection or replacement.
3. Combination assemblies containing ball type shut-off valves, unions, flow regulators, strainers with blowdown valves and pressure temperature ports shall be acceptable.

**2.6 STRAINERS**

## A. Y Type.

1. Screens: Bronze, monel metal or 18-8 stainless steel, free area not less than 2-1/2 times pipe area, with perforations as follows: 1.1 mm (0.045 inch) diameter perforations for 100 mm (4 inches) and larger: 3.2 mm (0.125 inch) diameter perforations.

**2.7 PRESSURE/TEMPERATURE TEST PROVISIONS**

A. Pete's Plug: 6 mm (1/4 inch) MPT by 75 mm (3 inches) long, brass body and cap, with retained safety cap, nordel self-closing valve cores, permanently installed in piping where shown, or in lieu of pressure gage test connections shown on the drawings.

B. Provide one each of the following test items to the COR:

1. 6 mm (1/4 inch) FPT by 3 mm (1/8 inch) diameter stainless steel pressure gage adapter probe for extra long test plug. PETE'S 500 XL is an example.
2. 90 mm (3-1/2 inch) diameter, one percent accuracy, compound gage, -- 100 kPa (30 inches) Hg to 700 kPa (100 psig) range.
3. 0 - 104 degrees C (220 degrees F) pocket thermometer one-half degree accuracy, 25 mm (one inch) dial, 125 mm (5 inch) long stainless steel stem, plastic case.

**2.8 FIRESTOPPING MATERIAL**

Refer to Section 23 05 11, COMMON WORK RESULTS FOR HVAC and STEAM GENERATION.

**PART 3 - EXECUTION****3.1 GENERAL**

- A. The drawings show the general arrangement of pipe and equipment but do not show all required fittings and offsets that may be necessary to connect pipes to equipment, fan-coils, coils, radiators, etc., and to coordinate with other trades. Provide all necessary fittings, offsets and pipe runs based on field measurements and at no additional cost to the government. Coordinate with other trades for space available and relative location of HVAC equipment and accessories to be connected on ceiling grid. Pipe location on the drawings shall be altered by contractor where necessary to avoid interferences and clearance difficulties.
- B. Store materials to avoid excessive exposure to weather or foreign materials. Keep inside of piping relatively clean during installation and protect open ends when work is not in progress.

- C. Support piping securely. Refer to PART 3, Section 23 05 11, COMMON WORK RESULTS FOR HVAC and STEAM GENERATION. Install heat exchangers at height sufficient to provide gravity flow of condensate to the flash tank and condensate pump.
- D. Install piping generally parallel to walls and column center lines, unless shown otherwise on the drawings. Space piping, including insulation, to provide 25 mm (one inch) minimum clearance between adjacent piping or other surface. Unless shown otherwise, slope drain piping down in the direction of flow not less than 25 mm (one inch) in 12 m (40 feet). Provide eccentric reducers to keep bottom of sloped piping flat.
- E. Locate and orient valves to permit proper operation and access for maintenance of packing, seat and disc. Generally locate valve stems in overhead piping in horizontal position. Provide a union adjacent to one end of all threaded end valves. Control valves usually require reducers to connect to pipe sizes shown on the drawing. Install butterfly valves with the valve open as recommended by the manufacturer to prevent binding of the disc in the seat.
- F. Offset equipment connections to allow valving off for maintenance and repair with minimal removal of piping. Provide flexibility in equipment connections and branch line take-offs with 3-elbow swing joints where noted on the drawings.
- G. Tee water piping runouts or branches into the side of mains or other branches. Avoid bull-head tees, which are two return lines entering opposite ends of a tee and exiting out the common side.
- H. Provide manual or automatic air vent at all piping system high points and drain valves at all low points. Install piping to floor drains from all automatic air vents.
- I. Connect piping to equipment as shown on the drawings. Install components furnished by others such as:
  - 1. Water treatment pot feeders and condenser water treatment systems.
  - 2. Flow elements (orifice unions), control valve bodies, flow switches, pressure taps with valve, and wells for sensors.
- J. Thermometer Wells: In pipes 65 mm (2-1/2 inches) and smaller increase the pipe size to provide free area equal to the upstream pipe area.
- K. Firestopping: Fill openings around uninsulated piping penetrating floors or fire walls, with firestop material. For firestopping

insulated piping refer to Section 23 07 11, HVAC, PLUMBING, and BOILER PLANT INSULATION.

- L. Where copper piping is connected to steel piping, provide dielectric connections.

### **3.2 LEAK TESTING ABOVEGROUND PIPING**

- A. Inspect all joints and connections for leaks and workmanship and make corrections as necessary, to the satisfaction of the COR. Tests may be either of those below, or a combination, as approved by the COR.
- B. An operating test at design pressure, and for hot systems, design maximum temperature.
- C. A hydrostatic test at 1.5 times design pressure. For water systems the design maximum pressure would usually be the static head, or expansion tank maximum pressure, plus pump head. Factory tested equipment (convertors, exchangers, coils, etc.) need not be field tested. Isolate equipment where necessary to avoid excessive pressure on mechanical seals and safety devices.

### **3.3 FLUSHING AND CLEANING PIPING SYSTEMS**

- A. Water Piping: Clean systems as recommended by the suppliers of chemicals.
  - 1. Initial flushing: Remove loose dirt, mill scale, metal chips, weld beads, rust, and like deleterious substances without damage to any system component. Provide temporary piping or hose to bypass coils, control valves, exchangers and other factory cleaned equipment unless acceptable means of protection are provided and subsequent inspection of hide-out areas takes place. Isolate or protect clean system components, including pumps and pressure vessels, and remove any component which may be damaged. Open all valves, drains, vents and strainers at all system levels. Remove plugs, caps, spool pieces, and components to facilitate early debris discharge from system. Sectionalize system to obtain debris carrying velocity of 1.8 m/S (6 feet per second), if possible. Connect dead-end supply and return headers as necessary. Flush bottoms of risers. Install temporary strainers where necessary to protect down-stream equipment. Supply and remove flushing water and drainage by various type hose, temporary and permanent piping and Contractor's booster pumps. Flush until clean as approved by the COR.
  - 2. Cleaning: Circulate systems at normal temperature to remove adherent organic soil, hydrocarbons, flux, pipe mill varnish, pipe joint

compounds, iron oxide, and like deleterious substances not removed by flushing, without chemical or mechanical damage to any system component. Removal of tightly adherent mill scale is not required. Keep isolated equipment which is "clean" and where dead-end debris accumulation cannot occur. Sectionalize system if possible, to circulate at velocities not less than 1.8 m/S (6 feet per second). Circulate each section for not less than four hours. Blow-down all strainers, or remove and clean as frequently as necessary. Drain and prepare for final flushing.

3. Final Flushing: Return systems to conditions required by initial flushing after all cleaning solution has been displaced by clean make-up. Flush all dead ends and isolated clean equipment. Gently operate all valves to dislodge any debris in valve body by throttling velocity. Flush for not less than one hour.

#### **3.4 OPERATING AND PERFORMANCE TEST AND INSTRUCTION**

- A. Refer to PART 3, Section 23 05 11, COMMON WORK RESULTS FOR HVAC and STEAM GENERATION.
- B. Adjust red set hand on pressure gages to normal working pressure.

- - - E N D - - -

**SECTION 23 31 00  
HVAC DUCTS AND CASINGS**

**PART 1 - GENERAL**

**1.1 DESCRIPTION**

- A. Ductwork and accessories for HVAC including the following:
  - 1. Supply air, return air, exhaust.
- B. Definitions:
  - 1. SMACNA Standards as used in this specification means the HVAC Duct Construction Standards, Metal and Flexible.
  - 2. Seal or Sealing: Use of liquid or mastic sealant, with or without compatible tape overlay, or gasketing of flanged joints, to keep air leakage at duct joints, seams and connections to an acceptable minimum.
  - 3. Duct Pressure Classification: SMACNA HVAC Duct Construction Standards, Metal and Flexible.

**1.2 RELATED WORK**

- A. Fire Stopping Material: Section 07 84 00, FIRESTOPPING.
- B. General Mechanical Requirements: Section 23 05 11, COMMON WORK RESULTS FOR HVAC and STEAM GENERATION.
- C. Duct Insulation: Section 23 07 11, HVAC, PLUMBING, and BOILER PLANT INSULATION
- D. Air Flow Control Valves and Terminal Units: Section 23 36 00, AIR TERMINAL UNITS.
- E. Testing and Balancing of Air Flows: Section 23 05 93, TESTING, ADJUSTING, and BALANCING FOR HVAC.

**1.3 QUALITY ASSURANCE**

- A. Refer to article, QUALITY ASSURANCE, in Section 23 05 11, COMMON WORK RESULTS FOR HVAC and STEAM GENERATION.
- B. Fire Safety Code: Comply with NFPA 90A.
- C. Duct System Construction and Installation: Referenced SMACNA Standards are the minimum acceptable quality.
- D. Duct Sealing, Air Leakage Criteria, and Air Leakage Tests: Ducts shall be sealed as per duct sealing requirements of SMACNA HVAC Air Duct Leakage Test Manual for duct pressure classes shown on the drawings.
- E. Duct accessories exposed to the air stream, such as dampers of all types (except smoke dampers) and access openings, shall be of the same material as the duct or provide at least the same level of corrosion resistance.

**1.4 SUBMITTALS**

- A. Submit in accordance with Section 01 33 23, SHOP DRAWINGS, PRODUCT DATA.

B. Manufacturer's Literature and Data:

1. Rectangular ducts:
  - a. Schedules of duct systems, materials and selected SMACNA construction alternatives for joints, sealing, gage and reinforcement.
  - b. Duct liner.
  - c. Sealants and gaskets.
2. Volume dampers, back draft dampers.
3. Upper hanger attachments.
4. Fire dampers, fire doors, and smoke dampers with installation instructions.
5. Instrument test fittings.
6. Details and design analysis of alternate or optional duct systems.
7. COMMON WORK RESULTS FOR HVAC and STEAM GENERATION.

**1.5 APPLICABLE PUBLICATIONS**

A. The publications listed below form a part of this specification to the extent referenced. The publications are referenced in the text by the basic designation only.

B. American Society of Civil Engineers (ASCE):

ASCE7-05.....Minimum Design Loads for Buildings and Other Structures

C. American Society for Testing and Materials (ASTM):

A167-99(2009).....Standard Specification for Stainless and Heat-Resisting Chromium-Nickel Steel Plate, Sheet, and Strip

A653-09.....Standard Specification for Steel Sheet, Zinc-Coated (Galvanized) or Zinc-Iron Alloy coated (Galvannealed) by the Hot-Dip process

A1011-09a.....Standard Specification for Steel, Sheet and Strip, Hot rolled, Carbon, structural, High-Strength Low-Alloy, High Strength Low-Alloy with Improved Formability, and Ultra-High Strength

B209-07.....Standard Specification for Aluminum and Aluminum-Alloy Sheet and Plate

C1071-05e1.....Standard Specification for Fibrous Glass Duct Lining Insulation (Thermal and Sound Absorbing Material)

E84-09a.....Standard Test Method for Surface Burning Characteristics of Building Materials

- D. National Fire Protection Association (NFPA):
- 90A-09.....Standard for the Installation of Air  
Conditioning and Ventilating Systems
- 96-08.....Standard for Ventilation Control and Fire  
Protection of Commercial Cooking Operations
- E. Sheet Metal and Air Conditioning Contractors National Association  
(SMACNA):
- 2nd Edition - 2005.....HVAC Duct Construction Standards, Metal and  
Flexible
- 1st Edition - 1985.....HVAC Air Duct Leakage Test Manual
- 6th Edition - 2003.....Fibrous Glass Duct Construction Standards
- F. Underwriters Laboratories, Inc. (UL):
- 181-08.....Factory-Made Air Ducts and Air Connectors
- 555-06 .....Standard for Fire Dampers
- 555S-06 .....Standard for Smoke Dampers

## **PART 2 - PRODUCTS**

### **2.1 DUCT MATERIALS AND SEALANTS**

- A. General: Except for systems specified otherwise, construct ducts, casings, and accessories of galvanized sheet steel, ASTM A653.
- B. Joint Sealing: Refer to SMACNA HVAC Duct Construction Standards, paragraph S1.9.
1. Sealant: Elastomeric compound, gun or brush grade, maximum 25 flame spread and 50 smoke developed (dry state) compounded specifically for sealing ductwork as recommended by the manufacturer. Generally provide liquid sealant, with or without compatible tape, for low clearance slip joints and heavy, permanently elastic, mastic type where clearances are larger. Oil base caulking and glazing compounds are not acceptable because they do not retain elasticity and bond.
2. Tape: Use only tape specifically designated by the sealant manufacturer and apply only over wet sealant. Pressure sensitive tape shall not be used on bare metal or on dry sealant.

### **2.2 DUCT CONSTRUCTION AND INSTALLATION**

- A. Regardless of the pressure classifications outlined in the SMACNA Standards, fabricate and seal the ductwork in accordance with the following pressure classifications:
- B. Duct Pressure Classification:
- 0 to 50 mm (2 inch)
- > 50 mm to 75 mm (2 inch to 3 inch)
- > 75 mm to 100 mm (3 inch to 4 inch)
- Show pressure classifications on the floor plans.
- C. Seal Class: All ductwork shall receive Class A Seal



- D. Duct for Negative Pressure Up to 750 Pa (3 inch W.G.): Provide for exhaust duct.
1. Round Duct: Galvanized steel, spiral lock seam construction with standard slip joints.
  2. Rectangular Duct: Galvanized steel, minimum 1.0 mm (20 gage), Pittsburgh lock seam, companion angle joints 32 mm by 3.2 mm (1-1/4 by 1/8 inch) minimum at not more than 2.4 m (8 feet) spacing. Approved pre-manufactured joints are acceptable in lieu of companion angles.
- E. Round and Flat Oval Ducts: Furnish duct and fittings made by the same manufacturer to insure good fit of slip joints. When submitted and approved in advance, round and flat oval duct, with size converted on the basis of equal pressure drop, may be furnished in lieu of rectangular duct design shown on the drawings.
1. Elbows: Diameters 80 through 200 mm (3 through 8 inches) shall be two sections die stamped, all others shall be gored construction, maximum 18 degree angle, with all seams continuously welded or standing seam. Coat galvanized areas of fittings damaged by welding with corrosion resistant aluminum paint or galvanized repair compound.
  2. Provide bell mouth, conical tees or taps, laterals, reducers, and other low loss fittings as shown in SMACNA HVAC Duct Construction Standards.
  3. Ribbed Duct Option: Lighter gage round/oval duct and fittings may be furnished provided certified tests indicating that the rigidity and performance is equivalent to SMACNA standard gage ducts are submitted.
    - a. Ducts: Manufacturer's published standard gage, G90 coating, spiral lock seam construction with an intermediate standing rib.
    - b. Fittings: May be manufacturer's standard as shown in published catalogs, fabricated by spot welding and bonding with neoprene base cement or machine formed seam in lieu of continuous welded seams.
  4. Provide flat side reinforcement of oval ducts as recommended by the manufacturer and SMACNA HVAC Duct Construction Standard S3.13. Because of high pressure loss, do not use internal tie-rod reinforcement unless approved by the Contracting Officer Representative (COR).
- F. Volume Dampers: Single blade or opposed blade, multi-louver type as detailed in SMACNA Standards. Refer to SMACNA Detail Figure 2-12 for Single Blade and Figure 2.13 for Multi-blade Volume Dampers.

- G. Duct Hangers and Supports: Refer to SMACNA Standards Section IV. Avoid use of trapeze hangers for round duct.

### 2.3 DUCT LINER

- A. Duct sizes shown on drawings for lined duct are clear opening inside lining.
- B. Duct liner is only permitted to be used for return, relief and general exhaust ducts. Duct liner is not permitted for outside air ducts, supply air ducts or any other positive pressure ductwork (provide exterior insulation only).
- C. Rectangular Duct or Casing Liner: ASTM C1071, Type I (flexible), or Type II (board), 25 mm (one inch) minimum thickness, applied with mechanical fasteners and 100 percent coverage of adhesive in conformance with SMACNA, Duct Liner Application Standard.

### 2.4 FLEXIBLE AIR DUCT

- A. General: Factory fabricated, complying with NFPA 90A for connectors not passing through floors of buildings. Flexible ducts shall not penetrate any fire or smoke barrier which is required to have a fire resistance rating of one hour or more. Flexible duct length shall not exceed 1.5 m (5 feet). Provide insulated acoustical air duct connectors in supply air duct systems and elsewhere as shown.
- B. Flexible ducts shall be listed by Underwriters Laboratories, Inc., complying with UL 181. Ducts larger than 200 mm (8 inches) in diameter shall be Class 1. Ducts 200 mm (8 inches) in diameter and smaller may be Class 1 or Class 2.
- C. Insulated Flexible Air Duct: Factory made including mineral fiber insulation with maximum C factor of 0.25 at 24 degrees C (75 degrees F) mean temperature, encased with a low permeability moisture barrier outer jacket, having a puncture resistance of not less than 50 Beach Units. Acoustic insertion loss shall not be less than 3 dB per 300 mm (foot) of straight duct, at 500 Hz, based on 150 mm (6 inch) duct, of 750 m/min (2500 fpm).
- D. Application Criteria:
1. Temperature range: -18 to 93 degrees C (0 to 200 degrees F) internal.
  2. Maximum working velocity: 1200 m/min (4000 feet per minute).
  3. Minimum working pressure, inches of water gage: 2500 Pa (10 inches) positive, 500 Pa (2 inches) negative.
- E. Duct Clamps: 100 percent nylon strap, 80 kg (175 pounds) minimum loop tensile strength manufactured for this purpose or stainless steel strap with cadmium plated worm gear tightening device. Apply clamps with sealant and as approved for UL 181, Class 1 installation.

## **2.5 FLEXIBLE DUCT CONNECTIONS**

Where duct connections are made to fans, air terminal units, and air handling units, install a non-combustible flexible connection of 822 g (29 ounce) neoprene coated fiberglass fabric approximately 150 mm (6 inches) wide. For connections exposed to sun and weather provide hypalon coating in lieu of neoprene. Burning characteristics shall conform to NFPA 90A. Securely fasten flexible connections to round ducts with stainless steel or zinc-coated iron draw bands with worm gear fastener. For rectangular connections, crimp fabric to sheet metal and fasten sheet metal to ducts by screws 50 mm (2 inches) on center. Fabric shall not be stressed other than by air pressure. Allow at least 25 mm (one inch) slack to insure that no vibration is transmitted.

## **2.6 FIRESTOPPING MATERIAL**

Refer to Section 07 84 00, FIRESTOPPING.

## **PART 3 - EXECUTION**

### **3.1 INSTALLATION**

- A. Fabricate and install ductwork and accessories in accordance with referenced SMACNA Standards:
1. Drawings show the general layout of ductwork and accessories but do not show all required fittings and offsets that may be necessary to connect ducts to equipment, boxes, diffusers, grilles, etc., and to coordinate with other trades. Fabricate ductwork based on field measurements. Provide all necessary fittings and offsets at no additional cost to the government. Coordinate with other trades for space available and relative location of HVAC equipment and accessories on ceiling grid. Duct sizes on the drawings are inside dimensions which shall be altered by Contractor to other dimensions with the same air handling characteristics where necessary to avoid interferences and clearance difficulties.
  2. Provide duct transitions, offsets and connections to dampers, coils, and other equipment in accordance with SMACNA Standards, Section II. Provide streamliner, when an obstruction cannot be avoided and must be taken in by a duct. Repair galvanized areas with galvanizing repair compound.
  3. Provide bolted construction and tie-rod reinforcement in accordance with SMACNA Standards.
  4. Construct casings, eliminators, and pipe penetrations in accordance with SMACNA Standards, Chapter 6. Design casing access doors to swing against air pressure so that pressure helps to maintain a tight seal.

- B. Install duct hangers and supports in accordance with SMACNA Standards, Chapter 4.
- C. Seal openings around duct penetrations of floors and fire rated partitions with fire stop material as required by NFPA 90A.
- D. Flexible duct installation: Refer to SMACNA Standards, Chapter 3. Ducts shall be continuous, single pieces not over 1.5 m (5 feet) long (NFPA 90A), as straight and short as feasible, adequately supported. Centerline radius of bends shall be not less than two duct diameters. Make connections with clamps as recommended by SMACNA. Clamp per SMACNA with one clamp on the core duct and one on the insulation jacket. Flexible ducts shall not penetrate floors, or any chase or partition designated as a fire or smoke barrier, including corridor partitions fire rated one hour or two hour. Support ducts SMACNA Standards.
- E. Where diffusers, registers and grilles cannot be installed to avoid seeing inside the duct, paint the inside of the duct with flat black paint to reduce visibility.
- F. Low Pressure Duct Liner: Install in accordance with SMACNA, Duct Liner Application Standard.
- G. Protection and Cleaning: Adequately protect equipment and materials against physical damage. Place equipment in first class operating condition, or return to source of supply for repair or replacement, as determined by COR. Protect equipment and ducts during construction against entry of foreign matter to the inside and clean both inside and outside before operation and painting. When new ducts are connected to existing ductwork, clean both new and existing ductwork by mopping and vacuum cleaning inside and outside before operation.

### **3.2 DUCT LEAKAGE TESTS AND REPAIR**

- A. Ductwork leakage testing shall be performed by the Testing and Balancing Contractor directly contracted by the General Contractor and independent of the Sheet Metal Contractor.
- B. Ductwork leakage testing shall be performed for the entire air distribution system (including all supply, return, exhaust), section by section, including fans, coils and filter sections. Based upon satisfactory initial duct leakage test results, the scope of the testing may be reduced by the COR on ductwork constructed to the 500 Pa (2" WG) duct pressure classification. In no case shall the leakage testing of ductwork constructed above the 500 Pa (2" WG) duct pressure classification or ductwork located in shafts or other inaccessible areas be eliminated.

- C. Test procedure, apparatus and report shall conform to SMACNA Leakage Test manual. The maximum leakage rate allowed is 4 percent of the design air flow rate.
- D. All ductwork shall be leak tested first before enclosed in a shaft or covered in other inaccessible areas.
- E. All tests shall be performed in the presence of the COR and the Test and Balance agency. The Test and Balance agency shall measure and record duct leakage and report to the COR and identify leakage source with excessive leakage.
- F. If any portion of the duct system tested fails to meet the permissible leakage level, the Contractor shall rectify sealing of ductwork to bring it into compliance and shall retest it until acceptable leakage is demonstrated to the COR.
- G. All tests and necessary repairs shall be completed prior to insulation or concealment of ductwork.
- H. Make sure all openings used for testing flow and temperatures by TAB Contractor are sealed properly.

**3.3 TESTING, ADJUSTING AND BALANCING (TAB)**

Refer to Section 23 05 93, TESTING, ADJUSTING, and BALANCING FOR HVAC.

- - - E N D - - -

**SECTION 23 36 00  
AIR TERMINAL UNITS**

**PART 1 - GENERAL**

**1.1 DESCRIPTION**

Air terminal units, air flow control valves.

**1.2 RELATED WORK**

- A. Section 01 33 23, SHOP DRAWINGS, PRODUCT DATA, and SAMPLES.
- B. Section 23 05 11, COMMON WORK RESULTS FOR HVAC and STEAM GENERATION.
- C. Section 23 05 93, TESTING, ADJUSTING, and BALANCING FOR HVAC.
- D. Section 23 09 23, DIRECT-DIGITAL CONTROL SYSTEM FOR HVAC.
- E. Section 23 31 00, HVAC DUCTS and CASINGS.

**1.3 QUALITY ASSURANCE**

Refer to Paragraph, QUALITY ASSURANCE, in Section 23 05 11, COMMON WORK RESULTS FOR HVAC AND STEAM GENERATION.

**1.4 SUBMITTALS**

- A. Submit in accordance with Section 01 33 23, SHOP DRAWINGS, PRODUCT DATA, and SAMPLES.
- B. Manufacturer's Literature and Data:
  - 1. Air Terminal Units: Submit test data.
  - 2. Air flow control valves.
- C. Certificates:
  - 1. Compliance with paragraph, QUALITY ASSURANCE.
  - 2. Compliance with specified standards.
- D. Operation and Maintenance Manuals: Submit in accordance with paragraph, INSTRUCTIONS, in Section 01 00 00, GENERAL REQUIREMENTS.

**1.5 APPLICABLE PUBLICATIONS**

- A. The publications listed below form a part of this specification to the extent referenced. The publications are referenced in the text by the basic designation only.
- B. Air Conditioning and Refrigeration Institute (AHRI)/(ARI):
  - 880-08.....Air Terminals Addendum to ARI 888-98  
incorporated into standard posted 15<sup>th</sup> December  
2002
- C. National Fire Protection Association (NFPA):
  - 90A-09.....Standard for the Installation of Air  
Conditioning and Ventilating Systems

- D. Underwriters Laboratories, Inc. (UL):  
181-08.....Standard for Factory-Made Air Ducts and Air  
Connectors
- E. American Society for Testing and Materials (ASTM):  
C 665-06.....Standard Specification for Mineral-Fiber  
Blanket Thermal Insulation for Light Frame  
Construction and Manufactured Housing

**1.6 GUARANTY**

In accordance with the GENERAL CONDITIONS

**PART 2 - PRODUCTS**

**2.1 GENERAL**

- A. Coils:
  - 1. Water Heating Coils:
    - a. ARI certified, continuous plate or spiral fin type, leak tested at 2070 kPa (300 PSI).
    - b. Capacity: As indicated, based on scheduled entering water temperature.
    - c. Headers: Copper or Brass.
    - d. Fins: Aluminum, maximum 315 fins per meter (8 fins per inch).
    - e. Tubes: Copper, arrange for counter-flow of heating water.
    - f. Water Flow Rate: Minimum 0.032 Liters/second (0.5 GPM).
    - g. Provide vent and drain connection at high and low point, respectively of each coil.
    - h. Coils shall be guaranteed to drain.
- B. Labeling: Control box shall be clearly marked with an identification label that lists such information as nominal CFM, maximum and minimum factory-set airflow limits, coil type and coil connection orientation, where applicable.
- C. Factory calibrate air terminal units to air flow rate indicated. All settings including maximum and minimum air flow shall be field adjustable.
- D. Dampers with internal air volume control: See section 23 31 00 HVAC DUCTS and CASINGS.

**2.2 AIR TERMINAL UNITS (BOXES)**

- A. General: Factory built, pressure independent units, factory set-field adjustable air flow rate, suitable for single duct applications. Use of dual-duct air terminal units is not permitted. Clearly show on each unit the unit number and factory set air volumes corresponding to the

contract drawings. Section 23 05 93, TESTING, ADJUSTING, and BALANCING FOR HVAC work assumes factory set air volumes. Coordinate flow controller sequence and damper operation details with the drawings and Section 23 09 23, DIRECT-DIGITAL CONTROL SYSTEM FOR HVAC. All air terminal units shall be brand new products of the same manufacturer.

- B. Capacity and Performance: The Maximum Capacity of a single terminal unit shall not exceed 566 Liters/second (1,200 CFM) with the exception of operating rooms and Cystoscopy rooms, which shall be served by a single air terminal unit at a maximum of 1,250 Liters/second (3,000 CFM).
- C. Sound Power Levels:  
Acoustic performance of the air terminal units shall be based on the design noise levels for the spaces. Equipment schedule (...) shall show the sound power levels in all octave bands. Terminal sound attenuators shall be provided, as required, to meet the intent of the design.
- D. Casing: Unit casing shall be constructed of galvanized steel no lighter than 0.85 mm (22 Gauge). Air terminal units serving the operating rooms and Cystoscopy rooms shall be fabricated without lining. Provide hanger brackets for attachment of supports.
1. Lining material: Suitable to provide required acoustic performance, thermal insulation and prevent sweating. Meet the requirements of NFPA 90A and comply with UL 181 for erosion as well as ASTM C 665 antimicrobial requirements. Insulation shall consist of 13 mm (1/2 IN) thick non-porous foil faced rigid fiberglass insulation of 4-lb/cu.ft, secured by full length galvanized steel z-strips which enclose and seal all edges. Tape and adhesives shall not be used. Materials shall be non-friable and with surfaces, including all edges, fully encapsulated and faced with perforated metal or coated so that the air stream will not detach material. No lining material is permitted in the boxes serving operating rooms and Cystoscopy rooms.
  2. Access panels (or doors): Provide panels large enough for inspection, adjustment and maintenance without disconnecting ducts, and for cleaning heating coils attached to unit, even if there are no moving parts. Panels shall be insulated to same standards as the rest of the casing and shall be secured and gasketed airtight. It shall require no tool other than a screwdriver to remove.



3. Total leakage from casing: Not to exceed 2 percent of the nominal capacity of the unit when subjected to a static pressure of 750 Pa (3 inch WG), with all outlets sealed shut and inlets fully open.
  4. Octopus connector: Factory installed, lined air distribution terminal. Provide where flexible duct connections are shown on the drawings connected directly to terminals. Provide butterfly-balancing damper, with locking means in connectors with more than one outlet. Octopus connectors and flexible connectors are not permitted in the Surgical Suite.
- E. Construct dampers and other internal devices of corrosion resisting materials which do not require lubrication or other periodic maintenance.
1. Damper Leakage: Not greater than 2 percent of maximum rated capacity, when closed against inlet static pressure of 1 kPa (4 inch WG).
- F. Provide multi-point velocity pressure sensors with external pressure taps.
1. Provide direct reading air flow rate table pasted to box.
- G. Provide static pressure tubes.
- H. Externally powered DDC variable air volume controller and damper actuator to be furnished under Section 23 09 23, DIRECT-DIGITAL CONTROL SYSTEM FOR HVAC for factory mounting on air terminal units. The DDC controller shall be electrically actuated.

### **PART 3 - EXECUTION**

#### **3.1 INSTALLATION**

- A. Work shall be installed as shown and according to the manufacturer's diagrams and recommendations.
- B. Handle and install units in accordance with manufacturer's written instructions.
- C. Support units rigidly so they remain stationary at all times. Cross-bracing or other means of stiffening shall be provided as necessary. Method of support shall be such that distortion and malfunction of units cannot occur.
- D. Locate air terminal units to provide a straight section of inlet duct for proper functioning of volume controls. See VA Standard Detail.

#### **3.2 OPERATIONAL TEST**

Refer to Section 23 05 11, COMMON WORK RESULTS FOR HVAC and STEAM GENERATION.

- - - E N D - - -

**SECTION 23 37 00  
AIR OUTLETS AND INLETS**

**PART 1 - GENERAL**

**1.1 DESCRIPTION**

- A. Roof Curbs
- B. Air Outlets and Inlets: Diffusers, Registers, and Grilles.

**1.2 RELATED WORK**

- A. Section 23 05 11, COMMON WORK RESULTS FOR HVAC and STEAM GENERATION.
- B. Section 23 05 93, TESTING, ADJUSTING, and BALANCING FOR HVAC.

**1.3 QUALITY ASSURANCE**

- A. Refer to article, QUALITY ASSURANCE, in Section 23 05 11, COMMON WORK RESULTS FOR HVAC and STEAM GENERATION.
- B. Fire Safety Code: Comply with NFPA 90A.

**1.4 SUBMITTALS**

- A. Submit in accordance with Section 01 33 23, SHOP DRAWINGS, PRODUCT DATA, and SAMPLES.
- B. Manufacturer's Literature and Data:
  - 1. Air intake/exhaust hoods.
  - 2. Diffusers, registers, grilles and accessories.
- C. Coordination Drawings: Refer to article, SUBMITTALS, in Section 23 05 11, COMMON WORK RESULTS FOR HVAC and STEAM GENERATION.

**1.5 APPLICABLE PUBLICATIONS**

- A. The publications listed below form a part of this specification to the extent referenced. The publications are referenced in the text by the basic designation only.
- B. Air Diffusion Council Test Code:
  - 1062 GRD-84.....Certification, Rating, and Test Manual 4<sup>th</sup> Edition
- C. American Society of Civil Engineers (ASCE):
  - ASCE7-05.....Minimum Design Loads for Buildings and Other Structures
- D. American Society for Testing and Materials (ASTM):
  - A167-99 (2004).....Standard Specification for Stainless and Heat-Resisting Chromium-Nickel Steel Plate, Sheet and Strip
  - B209-07.....Standard Specification for Aluminum and Aluminum-Alloy Sheet and Plate

- E. National Fire Protection Association (NFPA):  
90A-09.....Standard for the Installation of Air  
Conditioning and Ventilating Systems
- F. Underwriters Laboratories, Inc. (UL):  
181-08.....UL Standard for Safety Factory-Made Air Ducts  
and Connectors

**PART 2 - PRODUCTS**

**2.1 AIR OUTLETS AND INLETS**

- A. Materials:
  - 1. Steel or aluminum. Provide manufacturer's standard gasket.
  - 2. Exposed Fastenings: The same material as the respective inlet or outlet. Fasteners for aluminum may be stainless steel.
  - 3. Contractor shall review all ceiling drawings and details and provide all ceiling mounted devices with appropriate dimensions and trim for the specific locations.
- B. Performance Test Data: In accordance with Air Diffusion Council Code 1062GRD.
- C. Air Supply Outlets:
  - 1. Ceiling Diffusers: Suitable for surface mounting, exposed T-bar or special tile ceilings, off-white finish, square or round neck connection as shown on the drawings. Provide plaster frame for units in plaster ceilings.
    - a. Square, louver, fully adjustable pattern: Round neck, surface mounting unless shown otherwise on the drawings. Provide equalizing or control grid and volume control damper.
    - b. Louver face type: Square or rectangular, removable core for 1, 2, 3, or 4 way directional pattern. Provide equalizing or control grid and opposed blade damper.
    - c. Perforated face type: Manual adjustment for one-, two-, three-, or four-way horizontal air distribution pattern without change of air volume or pressure. Provide equalizing or control grid and opposed blade over overlapping blade damper. Perforated face diffusers for VAV systems shall have the pattern controller on the inner face, rather than in the neck and designed to discharge air horizontally at the ceiling maintaining a Coanda effect.
- D. Return and Exhaust Registers and Grilles: Provide opposed blade damper without removable key operator for registers.

1. Finish: Off-white baked enamel for ceiling mounted units. Wall units shall have a prime coat for field painting, or shall be extruded aluminum with manufacturer's standard aluminum finish.
2. Standard Type: Fixed horizontal face bars set at 30 to 45 degrees, approximately 30 mm (1-1/4 inch) margin.
3. Perforated Face Type: To match supply units.
4. Grid Core Type: 13 mm by 13 mm (1/2 inch by 1/2 inch) core with 30 mm (1-1/4 inch) margin.

**PART 3 - EXECUTION**

**3.1 INSTALLATION**

- A. Comply with provisions of Section 23 05 11, COMMON WORK RESULTS FOR HVAC AND STEAM GENERATION, particularly regarding coordination with other trades and work in existing buildings.
- B. Protection and Cleaning: Protect equipment and materials against physical damage. Place equipment in first class operating condition, or return to source of supply for repair or replacement, as determined by Contracting Officer Representative (COR). Protect equipment during construction against entry of foreign matter to the inside and clean both inside and outside before operation and painting.

**3.2 TESTING, ADJUSTING AND BALANCING (TAB)**

Refer to Section 23 05 93, TESTING, ADJUSTING, and BALANCING FOR HVAC.

- - - E N D - - -

**SECTION 26 05 11**  
**REQUIREMENTS FOR ELECTRICAL INSTALLATIONS**

**PART 1 - GENERAL**

**1.1 DESCRIPTION**

- A. This section applies to all sections of Division 26.
- B. Furnish and install electrical systems, materials, equipment, and accessories in accordance with the specifications and drawings. Capacities and ratings of motors, conductors and cable, and other items and arrangements for the specified items are shown on the drawings.
- C. Conductor ampacities specified or shown on the drawings are based on copper conductors, with the conduit and raceways sized per NEC. Aluminum conductors are prohibited.

**1.2 MINIMUM REQUIREMENTS**

- A. The latest International Building Code (IBC), Underwriters Laboratories, Inc. (UL), Institute of Electrical and Electronics Engineers (IEEE), and National Fire Protection Association (NFPA) codes and standards are the minimum requirements for materials and installation.
- B. The drawings and specifications shall govern in those instances where requirements are greater than those stated in the above codes and standards.

**1.3 TEST STANDARDS**

- A. All materials and equipment shall be listed, labeled, or certified by a Nationally Recognized Testing Laboratory (NRTL) to meet Underwriters Laboratories, Inc. (UL), standards where test standards have been established. Materials and equipment which are not covered by UL standards will be accepted, providing that materials and equipment are listed, labeled, certified or otherwise determined to meet the safety requirements of a NRTL. Materials and equipment which no NRTL accepts, certifies, lists, labels, or determines to be safe, will be considered if inspected or tested in accordance with national industrial standards, such as ANSI, NEMA, and NETA. Evidence of compliance shall include certified test reports and definitive shop drawings.
- B. Definitions:
  - 1. Listed: Materials and equipment included in a list published by an organization that is acceptable to the Authority Having Jurisdiction and concerned with evaluation of products or services, that

- maintains periodic inspection of production or listed materials and equipment or periodic evaluation of services, and whose listing states that the materials and equipment either meets appropriate designated standards or has been tested and found suitable for a specified purpose.
2. Labeled: Materials and equipment to which has been attached a label, symbol, or other identifying mark of an organization that is acceptable to the Authority Having Jurisdiction and concerned with product evaluation, that maintains periodic inspection of production of labeled materials and equipment, and by whose labeling the manufacturer indicates compliance with appropriate standards or performance in a specified manner.
  3. Certified: Materials and equipment which:
    - a. Have been tested and found by a NRTL to meet nationally recognized standards or to be safe for use in a specified manner.
    - b. Are periodically inspected by a NRTL.
    - c. Bear a label, tag, or other record of certification.
  4. Nationally Recognized Testing Laboratory: Testing laboratory which is recognized and approved by the Secretary of Labor in accordance with OSHA regulations.

#### **1.4 QUALIFICATIONS (PRODUCTS AND SERVICES)**

- A. Manufacturer's Qualifications: The manufacturer shall regularly and currently produce, as one of the manufacturer's principal products, the materials and equipment specified for this project, and shall have manufactured the materials and equipment for at least three years.
- B. Product Qualification:
  1. Manufacturer's materials and equipment shall have been in satisfactory operation, on three installations of similar size and type as this project, for at least three years.
  2. The Government reserves the right to require the Contractor to submit a list of installations where the materials and equipment have been in operation before approval.
- C. Service Qualifications: There shall be a permanent service organization maintained or trained by the manufacturer which will render satisfactory service to this installation within four hours of receipt of notification that service is needed. Submit name and address of service organizations.

**1.5 APPLICABLE PUBLICATIONS**

- A. Applicable publications listed in all Sections of Division 26 shall be the latest issue, unless otherwise noted.
- B. Products specified in all sections of Division 26 shall comply with the applicable publications listed in each section.

**1.6 MANUFACTURED PRODUCTS**

- A. Materials and equipment furnished shall be of current production by manufacturers regularly engaged in the manufacture of such items, and for which replacement parts shall be available. Materials and equipment furnished shall be new, and shall have superior quality and freshness.
- B. When more than one unit of the same class or type of materials and equipment is required, such units shall be the product of a single manufacturer.
- C. Equipment Assemblies and Components:
  - 1. Components of an assembled unit need not be products of the same manufacturer.
  - 2. Manufacturers of equipment assemblies, which include components made by others, shall assume complete responsibility for the final assembled unit.
  - 3. Components shall be compatible with each other and with the total assembly for the intended service.
  - 4. Constituent parts which are similar shall be the product of a single manufacturer.
- D. Factory wiring and terminals shall be identified on the equipment being furnished and on all wiring diagrams.
- E. When Factory Tests are specified, Factory Tests shall be performed in the factory by the equipment manufacturer, and witnessed by the contractor. In addition, the following requirements shall be complied with:
  - 1. The Government shall have the option of witnessing factory tests. The Contractor shall notify the Government through the COR a minimum of thirty (30) days prior to the manufacturer's performing of the factory tests.
  - 2. When factory tests are successful, contractor shall furnish four (4) copies of the equipment manufacturer's certified test reports to the COR fourteen (14) days prior to shipment of the equipment, and not more than ninety (90) days after completion of the factory tests.



3. When factory tests are not successful, factory tests shall be repeated in the factory by the equipment manufacturer, and witnessed by the Contractor. The Contractor shall be liable for all additional expenses for the Government to witness factory re-testing.

#### **1.7 VARIATIONS FROM CONTRACT REQUIREMENTS**

- A. Where the Government or the Contractor requests variations from the contract requirements, the connecting work and related components shall include, but not be limited to additions or changes to branch circuits, circuit protective devices, conduits, wire, feeders, controls, panels and installation methods.

#### **1.8 MATERIALS AND EQUIPMENT PROTECTION**

- A. Materials and equipment shall be protected during shipment and storage against physical damage, vermin, dirt, corrosive substances, fumes, moisture, cold and rain.
  1. Store materials and equipment indoors in clean dry space with uniform temperature to prevent condensation.
  2. During installation, equipment shall be protected against entry of foreign matter, and be vacuum-cleaned both inside and outside before testing and operating. Compressed air shall not be used to clean equipment. Remove loose packing and flammable materials from inside equipment.
  3. Damaged equipment shall be repaired or replaced, as determined by the COR.
  4. Painted surfaces shall be protected with factory installed removable heavy kraft paper, sheet vinyl or equal.
  5. Damaged paint on equipment shall be refinished with the same quality of paint and workmanship as used by the manufacturer so repaired areas are not obvious.

#### **1.9 WORK PERFORMANCE**

- A. All electrical work shall comply with requirements of the latest NFPA 70 (NEC), NFPA 70B, NFPA 70E, NFPA 99, NFPA 110, OSHA Part 1910 subpart J - General Environmental Controls, OSHA Part 1910 subpart K - Medical and First Aid, and OSHA Part 1910 subpart S - Electrical, in addition to other references required by contract.
- B. Job site safety and worker safety is the responsibility of the Contractor.

- C. Electrical work shall be accomplished with all affected circuits or equipment de-energized. However, energized electrical work may be performed only for the non-destructive and non-invasive diagnostic testing(s), or when scheduled outage poses an imminent hazard to patient care, safety, or physical security. In such case, all aspects of energized electrical work, such as the availability of appropriate/correct personal protective equipment (PPE) and the use of PPE, shall comply with the latest NFPA 70E, as well as the following requirements:
1. Only Qualified Person(s) shall perform energized electrical work. Supervisor of Qualified Person(s) shall witness the work of its entirety to ensure compliance with safety requirements and approved work plan.
  2. At least two weeks before initiating any energized electrical work, the Contractor and the Qualified Person(s) who is designated to perform the work shall visually inspect, verify and confirm that the work area and electrical equipment can safely accommodate the work involved.
  3. At least two weeks before initiating any energized electrical work, the Contractor shall develop and submit a job specific work plan, and energized electrical work request to the COR, and Medical Center's Chief Engineer or his/her designee. At the minimum, the work plan must include relevant information such as proposed work schedule, area of work, description of work, name(s) of Supervisor and Qualified Person(s) performing the work, equipment to be used, procedures to be used on and near the live electrical equipment, barriers to be installed, safety equipment to be used, and exit pathways.
  4. Energized electrical work shall begin only after the Contractor has obtained written approval of the work plan, and the energized electrical work request from the COR, and Medical Center's Chief Engineer or his/her designee. The Contractor shall make these approved documents present and available at the time and place of energized electrical work.
  5. Energized electrical work shall begin only after the Contractor has invited and received acknowledgment from the COR, and Medical Center's Chief Engineer or his/her designee to witness the work.

- D. For work that affects existing electrical systems, arrange, phase and perform work to assure minimal interference with normal functioning of the facility. Refer to Article OPERATIONS AND STORAGE AREAS under Section 01 00 00, GENERAL REQUIREMENTS.
- E. New work shall be installed and connected to existing work neatly, safely and professionally. Disturbed or damaged work shall be replaced or repaired to its prior conditions, as required by Section 01 00 00, GENERAL REQUIREMENTS.
- F. Coordinate location of equipment and conduit with other trades to minimize interference.

#### **1.10 EQUIPMENT INSTALLATION AND REQUIREMENTS**

- A. Equipment location shall be as close as practical to locations shown on the drawings.
- B. Working clearances shall not be less than specified in the NEC.
- C. Inaccessible Equipment:
  - 1. Where the Government determines that the Contractor has installed equipment not readily accessible for operation and maintenance, the equipment shall be removed and reinstalled as directed at no additional cost to the Government.
  - 2. "Readily accessible" is defined as being capable of being reached quickly for operation, maintenance, or inspections without the use of ladders, or without climbing or crawling under or over obstacles such as, but not limited to, motors, pumps, belt guards, transformers, piping, ductwork, conduit and raceways.

#### **1.11 EQUIPMENT IDENTIFICATION**

- A. In addition to the requirements of the NEC, install an identification sign which clearly indicates information required for use and maintenance of items such as switchboards and switchgear, panelboards, cabinets, motor controllers, fused and non-fused safety switches, generators, automatic transfer switches, separately enclosed circuit breakers, individual breakers and controllers in switchboards, switchgear and motor control assemblies, control devices and other significant equipment.
- B. Identification signs for Normal Power System equipment shall be laminated black phenolic resin with a white core with engraved lettering. Identification signs for Essential Electrical System (EES) equipment, as defined in the NEC, shall be laminated red phenolic resin with a white core with engraved lettering. Lettering shall be a minimum

of 12 mm (1/2 inch) high. Identification signs shall indicate equipment designation, rated bus amperage, voltage, number of phases, number of wires, and type of EES power branch as applicable. Secure nameplates with screws.

- C. Install adhesive arc flash warning labels on all equipment as required by the latest NFPA 70E. Label shall show specific and correct information for specific equipment based on its arc flash calculations. Label shall show the followings:
  - 1. Nominal system voltage.
  - 2. Equipment/bus name, date prepared, and manufacturer name and address.
  - 3. Arc flash boundary.
  - 4. Available arc flash incident energy and the corresponding working distance.
  - 5. Minimum arc rating of clothing.
  - 6. Site-specific level of PPE.

#### **1.12 SUBMITTALS**

- A. Submit to the COR in accordance with Section 01 33 23, SHOP DRAWINGS, PRODUCT DATA, AND SAMPLES.
- B. The Government's approval shall be obtained for all materials and equipment before delivery to the job site. Delivery, storage or installation of materials and equipment which has not had prior approval will not be permitted.
- C. All submittals shall include six copies of adequate descriptive literature, catalog cuts, shop drawings, test reports, certifications, samples, and other data necessary for the Government to ascertain that the proposed materials and equipment comply with drawing and specification requirements. Catalog cuts submitted for approval shall be legible and clearly identify specific materials and equipment being submitted.
- D. Submittals for individual systems and equipment assemblies which consist of more than one item or component shall be made for the system or assembly as a whole. Partial submittals will not be considered for approval.
  - 1. Mark the submittals, "SUBMITTED UNDER SECTION\_\_\_\_\_".
  - 2. Submittals shall be marked to show specification reference including the section and paragraph numbers.
  - 3. Submit each section separately.

- E. The submittals shall include the following:
1. Information that confirms compliance with contract requirements.  
Include the manufacturer's name, model or catalog numbers, catalog information, technical data sheets, shop drawings, manuals, pictures, nameplate data, and test reports as required.
  2. Submittals are required for all equipment anchors and supports.  
Submittals shall include weights, dimensions, center of gravity, standard connections, manufacturer's recommendations and behavior problems (e.g., vibration, thermal expansion, etc.) associated with equipment or piping so that the proposed installation can be properly reviewed. Include sufficient fabrication information so that appropriate mounting and securing provisions may be designed and attached to the equipment.
  3. Elementary and interconnection wiring diagrams for communication and signal systems, control systems, and equipment assemblies. All terminal points and wiring shall be identified on wiring diagrams.
  4. Parts list which shall include information for replacement parts and ordering instructions, as recommended by the equipment manufacturer.
- F. Maintenance and Operation Manuals:
1. Submit as required for systems and equipment specified in the technical sections. Furnish in hardcover binders or an approved equivalent.
  2. Inscribe the following identification on the cover: the words "MAINTENANCE AND OPERATION MANUAL," the name and location of the system, material, equipment, building, name of Contractor, and contract name and number. Include in the manual the names, addresses, and telephone numbers of each subcontractor installing the system or equipment and the local representatives for the material or equipment.
  3. Provide a table of contents and assemble the manual to conform to the table of contents, with tab sheets placed before instructions covering the subject. The instructions shall be legible and easily read, with large sheets of drawings folded in.
  4. The manuals shall include:
    - a. Internal and interconnecting wiring and control diagrams with data to explain detailed operation and control of the equipment.
    - b. A control sequence describing start-up, operation, and shutdown.
    - c. Description of the function of each principal item of equipment.

- d. Installation instructions.
  - e. Safety precautions for operation and maintenance.
  - f. Diagrams and illustrations.
  - g. Periodic maintenance and testing procedures and frequencies, including replacement parts numbers.
  - h. Performance data.
  - i. Pictorial "exploded" parts list with part numbers. Emphasis shall be placed on the use of special tools and instruments. The list shall indicate sources of supply, recommended spare and replacement parts, and name of servicing organization.
  - j. List of factory approved or qualified permanent servicing organizations for equipment repair and periodic testing and maintenance, including addresses and factory certification qualifications.
- G. Approvals will be based on complete submission of shop drawings, manuals, test reports, certifications, and samples as applicable.
- H. After approval and prior to installation, furnish the COR with one sample of each of the following:
- 1. A minimum 300 mm (12 inches) length of each type and size of wire and cable along with the tag from the coils or reels from which the sample was taken. The length of the sample shall be sufficient to show all markings provided by the manufacturer.
  - 2. Each type of conduit coupling, bushing, and termination fitting.
  - 3. Conduit hangers, clamps, and supports.
  - 4. Duct sealing compound.
  - 5. Each type of receptacle, toggle switch, lighting control sensor, outlet box, device wall plate, engraved nameplate, wire and cable splicing and terminating material, and branch circuit single pole molded case circuit breaker.

#### **1.13 SINGULAR NUMBER**

- A. Where any device or part of equipment is referred to in these specifications in the singular number (e.g., "the switch"), this reference shall be deemed to apply to as many such devices as are required to complete the installation as shown on the drawings.

#### **1.14 ACCEPTANCE CHECKS AND TESTS**

- A. The Contractor shall furnish the instruments, materials, and labor for tests.

- B. Where systems are comprised of components specified in more than one section of Division 26, the Contractor shall coordinate the installation, testing, and adjustment of all components between various manufacturer's representatives and technicians so that a complete, functional, and operational system is delivered to the Government.
- C. When test results indicate any defects, the Contractor shall repair or replace the defective materials or equipment, and repeat the tests for the equipment. Repair, replacement, and re-testing shall be accomplished at no additional cost to the Government.

**1.15 WARRANTY**

- A. All work performed and all equipment and material furnished under this Division shall be free from defects and shall remain so for a period of one year from the date of acceptance of the entire installation by the Contracting Officer for the Government.

**1.16 INSTRUCTION**

- A. Instruction to designated Government personnel shall be provided for the particular equipment or system as required in each associated technical specification section.
- B. Furnish the services of competent and factory-trained instructors to give full instruction in the adjustment, operation, and maintenance of the specified equipment and system, including pertinent safety requirements. Instructors shall be thoroughly familiar with all aspects of the installation, and shall be factory-trained in operating theory as well as practical operation and maintenance procedures.
- C. A training schedule shall be developed and submitted by the Contractor and approved by the COR at least 30 days prior to the planned training.

**PART 2 - PRODUCTS (NOT USED)**

**PART 3 - EXECUTION (NOT USED)**

---END---

**SECTION 26 05 19**  
**LOW-VOLTAGE ELECTRICAL POWER CONDUCTORS AND CABLES**

**PART 1 - GENERAL**

**1.1 DESCRIPTION**

- A. This section specifies the furnishing, installation, connection, and testing of the electrical conductors and cables for use in electrical systems rated 600 V and below, indicated as cable(s), conductor(s), wire, or wiring in this section.

**1.2 RELATED WORK**

- A. Section 07 84 00, FIRESTOPPING: Sealing around penetrations to maintain the integrity of fire-resistant rated construction.
- B. Section 26 05 11, REQUIREMENTS FOR ELECTRICAL INSTALLATIONS: Requirements that apply to all sections of Division 26.
- C. Section 26 05 26, GROUNDING AND BONDING FOR ELECTRICAL SYSTEMS: Requirements for personnel safety and to provide a low impedance path for possible ground fault currents.
- D. Section 26 05 33, RACEWAY AND BOXES FOR ELECTRICAL SYSTEMS: Conduits for conductors and cables.

**1.3 QUALITY ASSURANCE**

- A. Refer to Paragraph, QUALIFICATIONS (PRODUCTS AND SERVICES), in Section 26 05 11, REQUIREMENTS FOR ELECTRICAL INSTALLATIONS.

**1.4 FACTORY TESTS**

- A. Conductors and cables shall be thoroughly tested at the factory per NEMA to ensure that there are no electrical defects. Factory tests shall be certified.

**1.5 SUBMITTALS**

- A. Submit six copies of the following in accordance with Section 26 05 11, REQUIREMENTS FOR ELECTRICAL INSTALLATIONS.
1. Shop Drawings:
    - a. Submit sufficient information to demonstrate compliance with drawings and specifications.
    - b. Submit the following data for approval:
      - 1) Electrical ratings and insulation type for each conductor and cable.
      - 2) Splicing materials and pulling lubricant.
  2. Certifications: Two weeks prior to final inspection, submit the following.



- a. Certification by the manufacturer that the conductors and cables conform to the requirements of the drawings and specifications.
- b. Certification by the Contractor that the conductors and cables have been properly installed, adjusted, and tested.

#### 1.6 APPLICABLE PUBLICATIONS

- A. Publications listed below (including amendments, addenda, revisions, supplements and errata) form a part of this specification to the extent referenced. Publications are reference in the text by designation only.
- B. American Society of Testing Material (ASTM):
  - D2301-10.....Standard Specification for Vinyl Chloride  
Plastic Pressure-Sensitive Electrical  
Insulating Tape
  - D2304-10.....Test Method for Thermal Endurance of Rigid  
Electrical Insulating Materials
  - D3005-10.....Low-Temperature Resistant Vinyl Chloride  
Plastic Pressure-Sensitive Electrical  
Insulating Tape
- C. National Electrical Manufacturers Association (NEMA):
  - WC 70-09.....Power Cables Rated 2000 Volts or Less for the  
Distribution of Electrical Energy
- D. National Fire Protection Association (NFPA):
  - 70-11.....National Electrical Code (NEC)
- E. Underwriters Laboratories, Inc. (UL):
  - 44-10.....Thermoset-Insulated Wires and Cables
  - 83-08.....Thermoplastic-Insulated Wires and Cables
  - 467-07.....Grounding and Bonding Equipment
  - 486A-486B-03.....Wire Connectors
  - 486C-04.....Splicing Wire Connectors
  - 486D-05.....Sealed Wire Connector Systems
  - 486E-09.....Equipment Wiring Terminals for Use with  
Aluminum and/or Copper Conductors
  
  - 514B-04.....Conduit, Tubing, and Cable Fittings

### PART 2 - PRODUCTS

#### 2.1 CONDUCTORS AND CABLES

- A. Conductors and cables shall be in accordance with NEMA, UL, as specified herein, and as shown on the drawings.
- B. All conductors shall be copper.

## C. Single Conductor and Cable:

1. No. 12 AWG: Minimum size, except where smaller sizes are specified herein or shown on the drawings.
2. No. 8 AWG and larger: Stranded.
3. No. 10 AWG and smaller: Solid; except shall be stranded for final connection to motors, transformers, and vibrating equipment.
4. Insulation: THHN-THWN and XHHW-2.

## D. Color Code:

1. No. 10 AWG and smaller: Solid color insulation or solid color coating.
2. No. 8 AWG and larger: Color-coded using one of the following methods:
  - a. Solid color insulation or solid color coating.
  - b. Stripes, bands, or hash marks of color specified.
  - c. Color using 19 mm (0.75 inches) wide tape.
4. For modifications and additions to existing wiring systems, color coding shall conform to the existing wiring system.
5. Conductors shall be color-coded as follows:

208/120 V	Phase	480/277 V
Black	A	Brown
Red	B	Orange
Blue	C	Yellow
White	Neutral	Gray *
* or white with colored (other than green) tracer.		

6. Lighting circuit "switch legs", and 3-way and 4-way switch "traveling wires," shall have color coding that is unique and distinct (e.g., pink and purple) from the color coding indicated above. The unique color codes shall be solid and in accordance with the NEC. Coordinate color coding in the field with the COR.

**2.2 SPLICES**

- A. Splices shall be in accordance with NEC and UL.
- B. Above Ground Splices for No. 10 AWG and Smaller:
  1. Solderless, screw-on, reusable pressure cable type, with integral insulation, approved for copper and aluminum conductors.
  2. The integral insulator shall have a skirt to completely cover the stripped conductors.

3. The number, size, and combination of conductors used with the connector, as listed on the manufacturer's packaging, shall be strictly followed.
- C. Above Ground Splices for No. 8 AWG to No. 4/0 AWG:
1. Compression, hex screw, or bolt clamp-type of high conductivity and corrosion-resistant material, listed for use with copper and aluminum conductors.
  2. Insulate with materials approved for the particular use, location, voltage, and temperature. Insulation level shall be not less than the insulation level of the conductors being joined.
  3. Splice and insulation shall be product of the same manufacturer.
  4. All bolts, nuts, and washers used with splices shall be zinc-plated steel.
- D. Plastic electrical insulating tape: Per ASTM D2304, flame-retardant, cold and weather resistant.

### **2.3 CONNECTORS AND TERMINATIONS**

- A. Mechanical type of high conductivity and corrosion-resistant material, listed for use with copper and aluminum conductors.
- B. Long barrel compression type of high conductivity and corrosion-resistant material, with minimum of two compression indents per wire, listed for use with copper and aluminum conductors.
- C. All bolts, nuts, and washers used to connect connections and terminations to bus bars or other termination points shall be zinc-plated steel.

### **2.4 WIRE LUBRICATING COMPOUND**

- A. Lubricating compound shall be suitable for the wire insulation and conduit, and shall not harden or become adhesive.
- B. Shall not be used on conductors for isolated power systems.

## **PART 3 - EXECUTION**

### **3.1 GENERAL**

- A. Install conductors in accordance with the NEC, as specified, and as shown on the drawings.
- B. Install all conductors in raceway systems.
- C. Splice conductors only in outlet boxes, junction boxes, pullboxes, manholes, or handholes.
- D. Conductors of different systems (e.g., 120 V and 277 V) shall not be installed in the same raceway.

- E. Install cable supports for all vertical feeders in accordance with the NEC. Provide split wedge type which firmly clamps each individual cable and tightens due to cable weight.
- F. In panelboards, cabinets, wireways, switches, enclosures, and equipment assemblies, neatly form, train, and tie the conductors with non-metallic ties.
- G. For connections to motors, and vibrating equipment, stranded conductors shall be used only from the last fixed point of connection to the motors, transformers, or vibrating equipment.
- H. Use expanding foam or non-hardening duct-seal to seal conduits entering a building, after installation of conductors.
- I. Conductor and Cable Pulling:
  - 1. Provide installation equipment that will prevent the cutting or abrasion of insulation during pulling. Use lubricants approved for the cable.
  - 2. Use nonmetallic pull ropes.
  - 3. Attach pull ropes by means of either woven basket grips or pulling eyes attached directly to the conductors.
  - 4. All conductors in a single conduit shall be pulled simultaneously.
  - 5. Do not exceed manufacturer's recommended maximum pulling tensions and sidewall pressure values.
- J. No more than three branch circuits shall be installed in any one conduit.
- K. When stripping stranded conductors, use a tool that does not damage the conductor or remove conductor strands.

### **3.2 SPLICE AND TERMINATION INSTALLATION**

- A. Splices and terminations shall be mechanically and electrically secure, and tightened to manufacturer's published torque values using a torque screwdriver or wrench.
- B. Where the Government determines that unsatisfactory splices or terminations have been installed, replace the splices or terminations at no additional cost to the Government.

### **3.3 CONDUCTOR IDENTIFICATION**

- A. When using colored tape to identify phase, neutral, and ground conductors larger than No. 8 AWG, apply tape in half-overlapping turns for a minimum of 75 mm (3 inches) from terminal points, and in junction boxes, pullboxes, and manholes. Apply the last two laps of tape with no

tension to prevent possible unwinding. Where cable markings are covered by tape, apply tags to cable, stating size and insulation type.

### **3.4 EXISTING CONDUCTORS**

- A. Unless specifically indicated on the plans, existing conductors shall not be reused.

### **3.5 ACCEPTANCE CHECKS AND TESTS**

- A. Perform in accordance with the manufacturer's recommendations. In addition, include the following:
  - 1. Visual Inspection and Tests: Inspect physical condition.
  - 2. Electrical tests:
    - a. After installation but before connection to utilization devices, such as fixtures, motors, or appliances, test conductors phase-to-phase and phase-to-ground resistance with an insulation resistance tester. Existing conductors to be reused shall also be tested.
    - b. Applied voltage shall be 500 V DC for 300 V rated cable, and 1000 V DC for 600 V rated cable. Apply test for one minute or until reading is constant for 15 seconds, whichever is longer. Minimum insulation resistance values shall not be less than 25 megohms for 300 V rated cable and 100 megohms for 600 V rated cable.
    - c. Perform phase rotation test on all three-phase circuits.

---END---

**SECTION 26 05 26**  
**GROUNDING AND BONDING FOR ELECTRICAL SYSTEMS**

**PART 1 - GENERAL**

**1.1 DESCRIPTION**

- A. This section specifies the furnishing, installation, connection, and testing of grounding and bonding equipment, indicated as grounding equipment in this section.
- B. "Grounding electrode system" refers to grounding electrode conductors and all electrodes required or allowed by NEC, as well as made, supplementary, and lightning protection system grounding electrodes.
- C. The terms "connect" and "bond" are used interchangeably in this section and have the same meaning.

**1.2 RELATED WORK**

- A. Section 26 05 11, REQUIREMENTS FOR ELECTRICAL INSTALLATIONS: Requirements that apply to all sections of Division 26.
- B. Section 26 05 19, LOW-VOLTAGE ELECTRICAL POWER CONDUCTORS AND CABLES: Low-voltage conductors.
- C. Section 26 05 33, RACEWAY AND BOXES FOR ELECTRICAL SYSTEMS: Conduit and boxes.
- D. Section 26 24 16, PANELBOARDS: Low-voltage panelboards.

**1.3 QUALITY ASSURANCE**

- A. Refer to Paragraph, QUALIFICATIONS (PRODUCTS AND SERVICES), in Section 26 05 11, REQUIREMENTS FOR ELECTRICAL INSTALLATIONS.

**1.4 SUBMITTALS**

- A. Submit six copies of the following in accordance with Section 26 05 11, REQUIREMENTS FOR ELECTRICAL INSTALLATIONS.
  - 1. Shop Drawings:
    - a. Submit sufficient information to demonstrate compliance with drawings and specifications.
    - b. Submit plans showing the location of system grounding electrodes and connections, and the routing of aboveground and underground grounding electrode conductors.
  - 2. Test Reports:
    - a. Two weeks prior to the final inspection, submit ground resistance field test reports to the COR.
  - 3. Certifications:

- a. Certification by the Contractor that the grounding equipment has been properly installed and tested.

### 1.5 APPLICABLE PUBLICATIONS

- A. Publications listed below (including amendments, addenda, revisions, supplements, and errata) form a part of this specification to the extent referenced. Publications are referenced in the text by designation only.
- B. American Society for Testing and Materials (ASTM):
- B1-07.....Standard Specification for Hard-Drawn Copper Wire
- B3-07.....Standard Specification for Soft or Annealed Copper Wire
- B8-11.....Standard Specification for Concentric-Lay-Stranded Copper Conductors, Hard, Medium-Hard, or Soft
- C. Institute of Electrical and Electronics Engineers, Inc. (IEEE):
- 81-83.....IEEE Guide for Measuring Earth Resistivity, Ground Impedance, and Earth Surface Potentials of a Ground System Part 1: Normal Measurements
- D. National Fire Protection Association (NFPA):
- 70-11.....National Electrical Code (NEC)
- 70E-12.....National Electrical Safety Code
- 99-12.....Health Care Facilities
- E. Underwriters Laboratories, Inc. (UL):
- 44-10 .....Thermoset-Insulated Wires and Cables
- 83-08 .....Thermoplastic-Insulated Wires and Cables
- 467-07 .....Grounding and Bonding Equipment

## PART 2 - PRODUCTS

### 2.1 GROUNDING AND BONDING CONDUCTORS

- A. Equipment grounding conductors shall be insulated stranded copper, except that sizes No. 10 AWG and smaller shall be solid copper. Insulation color shall be continuous green for all equipment grounding conductors, except that wire sizes No. 4 AWG and larger shall be identified per NEC.
- B. Bonding conductors shall be bare stranded copper, except that sizes No. 10 AWG and smaller shall be bare solid copper. Bonding conductors shall be stranded for final connection to motors, transformers, and vibrating equipment.

C. Conductor sizes shall not be less than shown on the drawings, or not less than required by the NEC, whichever is greater.

D. Insulation: THHN-THWN.

## **2.2 GROUND CONNECTIONS**

A. Above Grade:

1. Bonding Jumpers: Listed for use with aluminum and copper conductors. For wire sizes No. 8 AWG and larger, use compression-type connectors. For wire sizes smaller than No. 8 AWG, use mechanical type lugs. Connectors or lugs shall use zinc-plated steel bolts, nuts, and washers. Bolts shall be torqued to the values recommended by the manufacturer.
2. Connection to Building Steel: Exothermic-welded type connectors.
3. Connection to Grounding Bus Bars: Listed for use with aluminum and copper conductors. Use mechanical type lugs, with zinc-plated steel bolts, nuts, and washers. Bolts shall be torqued to the values recommended by the manufacturer.

## **2.3 EQUIPMENT RACK AND CABINET GROUND BARS**

A. Provide solid copper ground bars designed for mounting on the framework of open or cabinet-enclosed equipment racks. Ground bars shall have minimum dimensions of 6.3 mm (0.25 inch) thick x 19 mm (0.75 inch) wide, with length as required or as shown on the drawings. Provide insulators and mounting brackets.

## **PART 3 - EXECUTION**

### **3.1 GENERAL**

- A. Install grounding equipment in accordance with the NEC, as shown on the drawings, and as specified herein.
- B. Equipment Grounding: Metallic piping, building structural steel, electrical enclosures, raceways, junction boxes, outlet boxes, cabinets, machine frames, and other conductive items in close proximity with electrical circuits,

### **3.2 RACEWAY**

A. Conduit Systems:

1. Ground all metallic conduit systems. All metallic conduit systems shall contain an equipment grounding conductor.
2. Metallic conduit that only contains a grounding conductor, and is provided for its mechanical protection, shall be bonded to that conductor at the entrance and exit from the conduit.



3. Metallic conduits which terminate without mechanical connection to an electrical equipment housing by means of locknut and bushings or adapters, shall be provided with grounding bushings. Connect bushings with a equipment grounding conductor to the equipment ground bus.
- B. Feeders and Branch Circuits: Install equipment grounding conductors with all feeders, and power and lighting branch circuits.
- C. Boxes, Cabinets, Enclosures, and Panelboards:
1. Bond the equipment grounding conductor to each pullbox, junction box, outlet box, device box, cabinets, and other enclosures through which the conductor passes (except for special grounding systems for intensive care units and other critical units shown).
  2. Provide lugs in each box and enclosure for equipment grounding conductor termination.
- D. Wireway Systems:
1. Bond the metallic structures of wireway to provide electrical continuity throughout the wireway system, by connecting a No. 6 AWG bonding jumper at all intermediate metallic enclosures and across all section junctions.
  2. Install insulated No. 6 AWG bonding jumpers between the wireway system, bonded as required above, and the closest building ground at each end and approximately every 16 M (50 feet).
  3. Use insulated No. 6 AWG bonding jumpers to ground or bond metallic wireway at each end for all intermediate metallic enclosures and across all section junctions.
  4. Use insulated No. 6 AWG bonding jumpers to ground cable tray to column-mounted building ground plates (pads) at each end and approximately every 15 M (49 feet).
- E. Receptacles shall not be grounded through their mounting screws. Ground receptacles with a jumper from the receptacle green ground terminal to the device box ground screw and a jumper to the branch circuit equipment grounding conductor.
- F. Ground lighting fixtures to the equipment grounding conductor of the wiring system. Fixtures connected with flexible conduit shall have a green ground wire included with the power wires from the fixture through the flexible conduit to the first outlet box.
- G. Fixed electrical appliances and equipment shall be provided with a ground lug for termination of the equipment grounding conductor.

**3.3 CORROSION INHIBITORS**

- A. When making grounding and bonding connections, apply a corrosion inhibitor to all contact surfaces. Use corrosion inhibitor appropriate for protecting a connection between the metals used.

**3.4 ACCEPTANCE CHECKS AND TESTS**

- A. Resistance of the grounding electrode system shall be measured using a four-terminal fall-of-potential method as defined in IEEE 81. Ground resistance measurements shall be made before the electrical distribution system is energized or connected to the electric utility company ground system, and shall be made in normally dry conditions not fewer than 48 hours after the last rainfall.

---END---

**SECTION 26 05 33**  
**RACEWAY AND BOXES FOR ELECTRICAL SYSTEMS**

**PART 1 - GENERAL**

**1.1 DESCRIPTION**

- A. This section specifies the furnishing, installation, and connection of conduit, fittings, and boxes, to form complete, coordinated, grounded raceway systems. Raceways are required for all wiring unless shown or specified otherwise.
- B. Definitions: The term conduit, as used in this specification, shall mean any or all of the raceway types specified.

**1.2 RELATED WORK**

- A. Section 06 10 00, ROUGH CARPENTRY: Mounting board for telephone closets.
- B. Section 07 84 00, FIRESTOPPING: Sealing around penetrations to maintain the integrity of fire rated construction.
- C. Section 07 92 00, JOINT SEALANTS: Sealing around conduit penetrations through the building envelope to prevent moisture migration into the building.
- D. Section 09 91 00, PAINTING: Identification and painting of conduit and other devices.
- E. Section 26 05 11, REQUIREMENTS FOR ELECTRICAL INSTALLATIONS: General electrical requirements and items that are common to more than one section of Division 26.
- F. Section 26 05 26, GROUNDING AND BONDING FOR ELECTRICAL SYSTEMS: Requirements for personnel safety and to provide a low impedance path for possible ground fault currents.

**1.3 QUALITY ASSURANCE**

Refer to Paragraph, QUALIFICATIONS, in Section 26 05 11, REQUIREMENTS FOR ELECTRICAL INSTALLATIONS.

**1.4 SUBMITTALS**

- A. Submit six copies of the following in accordance with Section 26 05 11, REQUIREMENTS FOR ELECTRICAL INSTALLATIONS.
  - 1. Shop Drawings:
    - a. Layout of required conduit penetrations through structural elements.
    - b. Submit the following data for approval:
      - 1) Raceway types and sizes.

- 2) Conduit bodies, connectors and fittings.
  - 3) Junction and pull boxes, types and sizes.
2. Certifications: Two weeks prior to final inspection, submit the following:
- a. Certification by the manufacturer that raceways, conduits, conduit bodies, connectors, fittings, junction and pull boxes, and all related equipment conform to the requirements of the drawings and specifications.
  - b. Certification by the Contractor that raceways, conduits, conduit bodies, connectors, fittings, junction and pull boxes, and all related equipment have been properly installed.

**1.5 APPLICABLE PUBLICATIONS**

- A. Publications listed below (including amendments, addenda, revisions, supplements, and errata) form a part of this specification to the extent referenced. Publications are referenced in the text by designation only.
- B. American National Standards Institute (ANSI):
  - C80.1-05.....Electrical Rigid Steel Conduit
  - C80.3-05.....Steel Electrical Metal Tubing
  - C80.6-05.....Electrical Intermediate Metal Conduit
- C. National Fire Protection Association (NFPA):
  - 70-11.....National Electrical Code (NEC)
- D. Underwriters Laboratories, Inc. (UL):
  - 1-05.....Flexible Metal Conduit
  - 5-11.....Surface Metal Raceway and Fittings
  - 6-07.....Electrical Rigid Metal Conduit - Steel
  - 50-95.....Enclosures for Electrical Equipment
  - 360-13.....Liquid-Tight Flexible Steel Conduit
  - 467-13.....Grounding and Bonding Equipment
  - 514A-13.....Metallic Outlet Boxes
  - 514B-12.....Conduit, Tubing, and Cable Fittings
  - 797-07.....Electrical Metallic Tubing
  - 1242-06.....Electrical Intermediate Metal Conduit - Steel
- E. National Electrical Manufacturers Association (NEMA):
  - FB1-12.....Fittings, Cast Metal Boxes and Conduit Bodies  
for Conduit, Electrical Metallic Tubing and  
Cable

FB2.20-12.....Selection and Installation Guidelines for  
Fittings for use with Flexible Electrical  
Conduit and Cable

F. American Iron and Steel Institute (AISI):

S100-2007.....North American Specification for the Design of  
Cold-Formed Steel Structural Members

**PART 2 - PRODUCTS**

**2.1 MATERIAL**

- A. Conduit Size: In accordance with the NEC, but not less than 19 mm (0.75-inch) unless otherwise shown. Where permitted by the NEC, 13 mm (0.5-inch) flexible conduit may be used for tap connections to recessed lighting fixtures.
- B. Conduit:
  - 1. Size: In accordance with the NEC, but not less than 13 mm (0.5-inch).
  - 2. Rigid Steel Conduit (RMC): Shall conform to UL 6 and ANSI C80.1.
  - 3. Electrical Metallic Tubing (EMT): Shall conform to UL 797 and ANSI C80.3. Maximum size not to exceed 105 mm (4 inches) and shall be permitted only with cable rated 600 V or less.
  - 4. Flexible Metal Conduit: Shall conform to UL 1.
  - 5. Liquid-tight Flexible Metal Conduit: Shall conform to UL 360.
- C. Conduit Fittings:
  - 1. Rigid Steel and Intermediate Metallic Conduit Fittings:
    - a. Fittings shall meet the requirements of UL 514B and NEMA FB1.
    - b. Standard threaded couplings, locknuts, bushings, conduit bodies, and elbows: Only steel or malleable iron materials are acceptable. Integral retractable type IMC couplings are also acceptable.
    - c. Locknuts: Bonding type with sharp edges for digging into the metal wall of an enclosure.
    - d. Bushings: Metallic insulating type, consisting of an insulating insert, molded or locked into the metallic body of the fitting. Bushings made entirely of metal or nonmetallic material are not permitted.
    - e. Sealing Fittings: Threaded cast iron type. Use continuous drain-type sealing fittings to prevent passage of water vapor. In concealed work, install fittings in flush steel boxes with

blank cover plates having the same finishes as that of other electrical plates in the room.

2. Electrical Metallic Tubing Fittings:

- a. Fittings and conduit bodies shall meet the requirements of UL 514B, ANSI C80.3, and NEMA FB1.
- b. Only steel or malleable iron materials are acceptable.
- c. Compression Couplings and Connectors: Concrete-tight and rain-tight, with connectors having insulated throats.
- d. Indent-type connectors or couplings are prohibited.
- e. Die-cast or pressure-cast zinc-alloy fittings or fittings made of "pot metal" are prohibited.

4. Flexible Metal Conduit Fittings:

- a. Conform to UL 514B. Only steel or malleable iron materials are acceptable.
- b. Clamp-type, with insulated throat.

5. Liquid-tight Flexible Metal Conduit Fittings:

- a. Fittings shall meet the requirements of UL 514B and NEMA FB1.
- b. Only steel or malleable iron materials are acceptable.
- c. Fittings must incorporate a threaded grounding cone, a steel or plastic compression ring, and a gland for tightening. Connectors shall have insulated throats.

6. Expansion and Deflection Couplings:

- a. Conform to UL 467 and UL 514B.
- b. Accommodate a 19 mm (0.75-inch) deflection, expansion, or contraction in any direction, and allow 30 degree angular deflections.
- c. Include internal flexible metal braid, sized to guarantee conduit ground continuity and a low-impedance path for fault currents, in accordance with UL 467 and the NEC tables for equipment grounding conductors.
- d. Jacket: Flexible, corrosion-resistant, watertight, moisture and heat-resistant molded rubber material with stainless steel jacket clamps.

D. Conduit Supports:

- 1. Parts and Hardware: Zinc-coat or provide equivalent corrosion protection.

2. Individual Conduit Hangers: Designed for the purpose, having a pre-assembled closure bolt and nut, and provisions for receiving a hanger rod.
  3. Multiple Conduit (Trapeze) Hangers: Not less than 38 mm x 38 mm (1.5 x 1.5 inches), 12-gauge steel, cold-formed, lipped channels; with not less than 9 mm (0.375-inch) diameter steel hanger rods.
  4. Solid Masonry and Concrete Anchors: Self-drilling expansion shields, or machine bolt expansion.
- E. Outlet, Junction, and Pull Boxes:
1. UL-50 and UL-514A.
  2. Rustproof cast metal where required by the NEC or shown on drawings.
  3. Sheet Metal Boxes: Galvanized steel, except where shown on drawings.

### **PART 3 - EXECUTION**

#### **3.1 PENETRATIONS**

- A. Cutting or Holes:
1. Cut holes in advance where they should be placed in the structural elements, such as ribs or beams. Obtain the approval of the COR prior to drilling through structural elements.
  2. Cut holes through concrete and masonry in new and existing structures with a diamond core drill or concrete saw. Pneumatic hammers, impact electric, hand, or manual hammer-type drills are not allowed, except when permitted by the COR where working space is limited.
- B. Firestop: Where conduits, wireways, and other electrical raceways pass through fire partitions, fire walls, smoke partitions, or floors, install a fire stop that provides an effective barrier against the spread of fire, smoke and gases as specified in Section 07 84 00, FIRESTOPPING.

#### **3.2 INSTALLATION, GENERAL**

- A. In accordance with UL, NEC, NEMA, as shown on drawings, and as specified herein.
- B. Raceway systems used for Essential Electrical Systems (EES) shall be entirely independent of other raceway systems.
- C. Install conduit as follows:
1. In complete mechanically and electrically continuous runs before pulling in cables or wires.

2. Unless otherwise indicated on the drawings or specified herein, installation of all conduits shall be concealed within finished walls, floors, and ceilings.
3. Flattened, dented, or deformed conduit is not permitted. Remove and replace the damaged conduits with new conduits.
4. Assure conduit installation does not encroach into the ceiling height head room, walkways, or doorways.
5. Cut conduits square, ream, remove burrs, and draw up tight.
6. Independently support conduit at 2.4 M (8 feet) on centers with specified materials and as shown on drawings.
7. Do not use suspended ceilings, suspended ceiling supporting members, lighting fixtures, other conduits, cable tray, boxes, piping, or ducts to support conduits and conduit runs.
8. Support within 300 mm (12 inches) of changes of direction, and within 300 mm (12 inches) of each enclosure to which connected.
9. Close ends of empty conduits with plugs or caps at the rough-in stage until wires are pulled in, to prevent entry of debris.
10. Secure conduits to cabinets, junction boxes, pull-boxes, and outlet boxes with bonding type locknuts. For rigid steel and IMC conduit installations, provide a locknut on the inside of the enclosure, made up wrench tight. Do not make conduit connections to junction box covers.
11. Conduit bodies shall only be used for changes in direction, and shall not contain splices.

D. Conduit Bends:

1. Make bends with standard conduit bending machines.
2. Conduit hickey may be used for slight offsets and for straightening stubbed out conduits.
3. Bending of conduits with a pipe tee or vise is prohibited.

E. Layout and Homeruns:

1. Install conduit with wiring, including homeruns, as shown on drawings.
2. Deviations: Make only where necessary to avoid interferences and only after drawings showing the proposed deviations have been submitted and approved by the COR.

### 3.3 CONCEALED WORK INSTALLATION

A. In Concrete:



1. Conduit: Rigid steel, IMC, or EMT. Do not install EMT in concrete slabs that are in contact with soil, gravel, or vapor barriers.
  2. Align and run conduit in direct lines.
  3. Install conduit through concrete beams only:
    - a. Where shown on the structural drawings.
    - b. As approved by the COR prior to construction, and after submittal of drawing showing location, size, and position of each penetration.
  4. Make couplings and connections watertight. Use thread compounds that are UL approved conductive type to ensure low resistance ground continuity through the conduits. Tightening setscrews with pliers is prohibited.
- B. Above Furred or Suspended Ceilings and in Walls:
1. Conduit for Conductors 600 V and Below: Rigid steel, IMC, or EMT. Mixing different types of conduits in the same system is prohibited.
  2. Align and run conduit parallel or perpendicular to the building lines.
  3. Connect recessed lighting fixtures to conduit runs with maximum 1.8 M (6 feet) of flexible metal conduit extending from a junction box to the fixture.
  4. Tightening set screws with pliers is prohibited.
  5. For conduits running through metal studs, limit field cut holes to no more than 70% of web depth. Spacing between holes shall be at least 457 mm (18 inches). Cuts or notches in flanges or return lips shall not be permitted.

#### **3.4 EXPOSED WORK INSTALLATION**

- A. Unless otherwise indicated on drawings, exposed conduit is only permitted in mechanical and electrical rooms.
- B. Conduit for Conductors 600 V and Below: Rigid steel, IMC, or EMT. Mixing different types of conduits in the system is prohibited.
- C. Align and run conduit parallel or perpendicular to the building lines.
- D. Install horizontal runs close to the ceiling or beams and secure with conduit straps.
- E. Support horizontal or vertical runs at not over 2.4 M (8 feet) intervals.
- F. Surface Metal Raceways: Use only where shown on drawings.
- G. Painting:
  1. Paint exposed conduit as specified in Section 09 91 00, PAINTING.

2. Paint all conduits containing cables rated over 600 V safety orange. Refer to Section 09 91 00, PAINTING for preparation, paint type, and exact color. In addition, paint legends, using 50 mm (2 inch) high black numerals and letters, showing the cable voltage rating. Provide legends where conduits pass through walls and floors and at maximum 6 M (20 feet) intervals in between.

### **3.5 MOTORS AND VIBRATING EQUIPMENT**

- A. Use flexible metal conduit for connections to motors and other electrical equipment subject to movement, vibration, misalignment, cramped quarters, or noise transmission.
- B. Provide a green equipment grounding conductor with flexible and liquid-tight flexible metal conduit.

### **3.6 EXPANSION JOINTS**

- A. Conduits 75 mm (3 inch) and larger that are secured to the building structure on opposite sides of a building expansion joint require expansion and deflection couplings. Install the couplings in accordance with the manufacturer's recommendations.
- B. Provide conduits smaller than 75 mm (3 inch) with junction boxes on both sides of the expansion joint. Connect flexible metal conduits to junction boxes with sufficient slack to produce a 125 mm (5 inch) vertical drop midway between the ends of the flexible metal conduit. Flexible metal conduit shall have a green insulated copper bonding jumper installed. In lieu of this flexible metal conduit, expansion and deflection couplings as specified above are acceptable.
- C. Install expansion and deflection couplings where shown.
- D. Seismic Areas: In seismic areas, provide conduits rigidly secured to the building structure on opposite sides of a building expansion joint with junction boxes on both sides of the joint. Connect conduits to junction boxes with 375 mm (15 inches) of slack flexible conduit. Flexible conduit shall have a copper bonding jumper installed.

### **3.7 CONDUIT SUPPORTS**

- A. Safe working load shall not exceed one-quarter of proof test load of fastening devices.
- B. Use pipe straps or individual conduit hangers for supporting individual conduits.
- C. Support multiple conduit runs with trapeze hangers. Use trapeze hangers that are designed to support a load equal to or greater than the sum of the weights of the conduits, wires, hanger itself, and an

additional 90 kg (200 lbs). Attach each conduit with U-bolts or other approved fasteners.

- D. Support conduit independently of junction boxes, pull-boxes, fixtures, suspended ceiling T-bars, angle supports, and similar items.
- E. Fasteners and Supports in Solid Masonry and Concrete:
  - 1. New Construction: Use steel or malleable iron concrete inserts set in place prior to placing the concrete.
  - 2. Existing Construction:
    - a. Steel expansion anchors not less than 6 mm (0.25-inch) bolt size and not less than 28 mm (1.125 inch) in embedment.
    - b. Power set fasteners not less than 6 mm (0.25-inch) diameter with depth of penetration not less than 75 mm (3 inch).
    - c. Use vibration and shock-resistant anchors and fasteners for attaching to concrete ceilings.
- F. Hollow Masonry: Toggle bolts.
- G. Bolts supported only by plaster or gypsum wallboard are not acceptable.
- H. Metal Structures: Use machine screw fasteners or other devices specifically designed and approved for the application.
- I. Attachment by wood plugs, rawl plug, plastic, lead or soft metal anchors, or wood blocking and bolts supported only by plaster is prohibited.
- J. Chain, wire, or perforated strap shall not be used to support or fasten conduit.
- K. Spring steel type supports or fasteners are prohibited for all uses except horizontal and vertical supports/fasteners within walls.
- L. Vertical Supports: Vertical conduit runs shall have riser clamps and supports in accordance with the NEC and as shown. Provide supports for cable and wire with fittings that include internal wedges and retaining collars.

### **3.8 BOX INSTALLATION**

- A. Boxes for Concealed Conduits:
  - 1. Flush-mounted.
  - 2. Provide raised covers for boxes to suit the wall or ceiling, construction, and finish.
- B. In addition to boxes shown, install additional boxes where needed to prevent damage to cables and wires during pulling-in operations or where more than the equivalent of 4-90 degree bends are necessary.

- C. Locate pullboxes so that covers are accessible and easily removed. Coordinate locations with piping and ductwork where installed above ceilings.
- D. Remove only knockouts as required. Plug unused openings. Use threaded plugs for cast metal boxes and snap-in metal covers for sheet metal boxes.
- E. Outlet boxes mounted back-to-back in the same wall are prohibited. A minimum 600 mm (24 inch) center-to-center lateral spacing shall be maintained between boxes.
- F. Flush-mounted wall or ceiling boxes shall be installed with raised covers so that the front face of raised cover is flush with the wall. Surface-mounted wall or ceiling boxes shall be installed with surface-style flat or raised covers.
- G. Minimum size of outlet boxes for ground fault circuit interrupter (GFCI) receptacles is 100 mm (4 inches) square x 55 mm (2.125 inches) deep, with device covers for the wall material and thickness involved.
- H. Stencil or install phenolic nameplates on covers of the boxes identified on riser diagrams; for example "SIG-FA JB No. 1."
- I. On all branch circuit junction box covers, identify the circuits with black marker.

- - - E N D - - -

**SECTION 26 08 00****COMMISSIONING OF ELECTRICAL SYSTEMS****PART 1 - GENERAL****1.1 DESCRIPTION**

- A. The requirements of this Section apply to all sections of Division 26.
- B. This project will have selected building systems commissioned. The complete list of equipment and systems to be commissioned is specified in Section 01 91 00 GENERAL COMMISSIONING REQUIREMENTS. The commissioning process, which the Contractor is responsible to execute, is defined in Section 01 91 00 GENERAL COMMISSIONING REQUIREMENTS. A Commissioning Agent (CxA) appointed by the VA will manage the commissioning process.

**1.2 RELATED WORK**

- A. Section 01 00 00 GENERAL REQUIREMENTS.
- B. Section 01 91 00 GENERAL COMMISSIONING REQUIREMENTS.
- C. Section 01 33 23 SHOP DRAWINGS, PRODUCT DATA, AND SAMPLES.

**1.3 SUMMARY**

- A. This Section includes requirements for commissioning the Facility electrical systems, related subsystems and related equipment. This Section supplements the general requirements specified in Section 01 91 00 General Commissioning Requirements.
- B. Refer to Section 01 91 00 GENERAL COMMISSIONING REQUIREMENTS for more details regarding processes and procedures as well as roles and responsibilities for all Commissioning Team members.

**1.4 DEFINITIONS**

- A. Refer to Section 01 91 00 GENERAL COMMISSIONING REQUIREMENTS for definitions.

**1.5 COMMISSIONED SYSTEMS**

- A. Commissioning of a system or systems specified in Division 26 is part of the construction process. Documentation and testing of these systems, as well as training of the VA's Operation and Maintenance personnel in accordance with the requirements of Section 01 91 00 and of Division 26, is required in cooperation with the VA and the Commissioning Agent.
- B. The Facility electrical systems commissioning will include the systems listed in Section 01 91 00 General Commissioning Requirements:

**1.6 SUBMITTALS**

- A. The commissioning process requires review of selected Submittals that pertain to the systems to be commissioned. The Commissioning Agent will provide a list of submittals that will be reviewed by the Commissioning Agent. This list will be reviewed and approved by the VA prior to forwarding to the Contractor. Refer to Section 01 33 23 SHOP DRAWINGS, PRODUCT DATA, and SAMPLES for further details.
- B. The commissioning process requires Submittal review simultaneously with engineering review. Specific submittal requirements related to the commissioning process are specified in Section 01 91 00 GENERAL COMMISSIONING REQUIREMENTS.

**PART 2 - PRODUCTS (NOT USED)****PART 3 - EXECUTION****3.1 CONSTRUCTION INSPECTIONS**

- A. Commissioning of Electrical systems will require inspection of individual elements of the electrical systems construction throughout the construction period. The Contractor shall coordinate with the Commissioning Agent in accordance with Section 01 91 00 and the Commissioning plan to schedule electrical systems inspections as required to support the Commissioning Process.

**3.2 PRE-FUNCTIONAL CHECKLISTS**

- A. The Contractor shall complete Pre-Functional Checklists to verify systems, subsystems, and equipment installation is complete and systems are ready for Systems Functional Performance Testing. The Commissioning Agent will prepare Pre-Functional Checklists to be used to document equipment installation. The Contractor shall complete the checklists. Completed checklists shall be submitted to the VA and to the Commissioning Agent for review. The Commissioning Agent may spot check a sample of completed checklists. If the Commissioning Agent determines that the information provided on the checklist is not accurate, the Commissioning Agent will return the marked-up checklist to the Contractor for correction and resubmission. If the Commissioning Agent determines that a significant number of completed checklists for similar equipment are not accurate, the Commissioning Agent will select a broader sample of checklists for review. If the Commissioning Agent determines that a significant number of the broader sample of checklists is also inaccurate, all the checklists for the type of equipment will be returned to the Contractor for correction and

resubmission. Refer to SECTION 01 91 00 GENERAL COMMISSIONING REQUIREMENTS for submittal requirements for Pre-Functional Checklists, Equipment Startup Reports, and other commissioning documents.

### **3.3 CONTRACTORS TESTS**

- A. Contractor tests as required by other sections of Division 26 shall be scheduled and documented in accordance with Section 01 00 00 GENERAL REQUIREMENTS. All testing shall be incorporated into the project schedule. Contractor shall provide no less than 7 calendar days' notice of testing. The Commissioning Agent will witness selected Contractor tests at the sole discretion of the Commissioning Agent. Contractor tests shall be completed prior to scheduling Systems Functional Performance Testing.

### **3.4 SYSTEMS FUNCTIONAL PERFORMANCE TESTING**

- A. The Commissioning Process includes Systems Functional Performance Testing that is intended to test systems functional performance under steady state conditions, to test system reaction to changes in operating conditions, and system performance under emergency conditions. The Commissioning Agent will prepare detailed Systems Functional Performance Test procedures for review and approval by the COR. The Contractor shall review and comment on the tests prior to approval. The Contractor shall provide the required labor, materials, and test equipment identified in the test procedure to perform the tests. The Commissioning Agent will witness and document the testing. The Contractor shall sign the test reports to verify tests were performed. See Section 01 91 00 GENERAL COMMISSIONING REQUIREMENTS, for additional details.

### **3.5 TRAINING OF VA PERSONNEL**

- A. Training of the VA operation and maintenance personnel is required in cooperation with the COR and Commissioning Agent. Provide competent, factory authorized personnel to provide instruction to operation and maintenance personnel concerning the location, operation, and troubleshooting of the installed systems. Contractor shall submit training agendas and trainer resumes in accordance with the requirements of Section 01 91 00. The instruction shall be scheduled in coordination with the VA COR after submission and approval of formal training plans. Refer to Section 01 91 00 GENERAL COMMISSIONING REQUIREMENTS and Division 26 Sections for additional Contractor training requirements.

----- END -----



**SECTION 26 09 23  
LIGHTING CONTROLS**

**PART 1 - GENERAL**

**1.1 DESCRIPTION**

This section specifies the furnishing, installation and connection of the lighting controls.

**1.2 RELATED WORK**

- A. Section 26 05 11, REQUIREMENTS FOR ELECTRICAL INSTALLATIONS: General requirements that are common to more than one section of Division 26.
- B. Section 26 05 19, LOW-VOLTAGE ELECTRICAL POWER CONDUCTORS AND CABLES (600 VOLTS AND BELOW): Cables and wiring.
- C. Section 26 05 26, GROUNDING AND BONDING FOR ELECTRICAL SYSTEMS: Requirements for personnel safety and to provide a low impedance path to ground for possible ground fault currents.
- D. Section 26 27 26, WIRING DEVICES: Wiring devices used for control of the lighting systems.
- E. Section 26 51 00, INTERIOR LIGHTING: Luminaire ballast and drivers used in control of lighting systems.

**1.3 QUALITY ASSURANCE**

- A. Refer to Paragraph, QUALIFICATIONS (PRODUCTS AND SERVICES), in Section 26 05 11, REQUIREMENTS FOR ELECTRICAL INSTALLATIONS.

**1.4 SUBMITTALS**

- A. Submit six copies of the following in accordance with Section 26 05 11, REQUIREMENTS FOR ELECTRICAL INSTALLATIONS.
  - 1. Shop Drawings:
    - a. Submit the following information for each type of lighting controls.
    - b. Material and construction details.
    - c. Physical dimensions and description.
    - d. Wiring schematic and connection diagram.
    - e. Installation details.
  - 2. Manuals:
    - a. Submit, simultaneously with the shop drawings, complete maintenance and operating manuals, including technical data sheets, wiring diagrams, and information for ordering replacement parts.

- b. If changes have been made to the maintenance and operating manuals originally submitted, submit updated maintenance and operating manuals two weeks prior to the final inspection.
- 3. Certifications: Two weeks prior to final inspection, submit the following.
  - a. Certification by the Contractor that the lighting control systems have been properly installed and tested.

### 1.5 APPLICABLE PUBLICATIONS

- A. Publications listed below (including amendments, addenda, revisions, supplements, and errata) form a part of this specification to the extent referenced. Publications are referenced in the text by designation only.
- B. Green Seal (GS):
  - GC-12-03.....Occupancy Sensors
- C. National Electrical Manufacturer's Association (NEMA):
  - ICS-1-08.....Standard for Industrial Control and Systems  
General Requirements
  - ICS-2-05.....Standard for Industrial Control and Systems:  
Controllers, Contractors, and Overload Relays  
Rated Not More than 2000 Volts AC or 750 Volts  
DC: Part 8 - Disconnect Devices for Use in  
Industrial Control Equipment
  - ICS-6-11.....Standard for Industrial Controls and Systems  
Enclosures
- D. National Fire Protection Association (NFPA):
  - 70-14.....National Electrical Code (NEC)
- E. Underwriters Laboratories, Inc. (UL):
  - 20.....Standard for General-Use Snap Switches
  - 98-04.....Enclosed and Dead-Front Switches
  - 916-07.....Standard for Energy Management Equipment  
Systems
  - 924-06.....Emergency Lighting and Power Equipment (for use  
when controlling emergency circuits).

## PART 2 - PRODUCTS

### 2.1 INDOOR OCCUPANCY SENSORS

- A. Wall- or ceiling-mounting, solid-state units with a power supply and relay unit, suitable for the environmental conditions in which installed.

1. Operation: Unless otherwise indicated, turn lights on when covered area is occupied and off when unoccupied; with a 1 to 15 minute adjustable time delay for turning lights off.
  2. Sensor Output: Contacts rated to operate the connected relay. Sensor shall be powered from the relay unit.
  3. Relay Unit: Dry contacts rated for 20A ballast load at 120 volt and 277 volt, for 13A tungsten at 120 volt, and for 1 hp at 120 volt.
  4. Mounting:
    - a. Sensor: Suitable for mounting in any position on a standard outlet box.
    - b. Time-Delay and Sensitivity Adjustments: Recessed and concealed behind hinged door.
  5. Indicator: LED, to show when motion is being detected during testing and normal operation of the sensor.
  6. Bypass Switch: Override the on function in case of sensor failure.
  7. Manual/automatic selector switch.
  8. Faceplate for Wall-Switch Replacement Type: Refer to wall plate material and color requirements for toggle switches, as specified in Section 26 27 26, WIRING DEVICES.
- B. Dual-technology Type: Ceiling mounting; combination PIR and ultrasonic detection methods, field-selectable.
1. Sensitivity Adjustment: Separate for each sensing technology.
  2. Detector Sensitivity: Detect occurrences of 150 mm (6-inch) minimum movement of any portion of a human body that presents a target of not less than 232 sq. cm (36 sq. in), and detect a person of average size and weight moving not less than 305 mm (12 inches) in either a horizontal or a vertical manner at an approximate speed of 305 mm/s (12 inches/s).
- C. Detection Coverage: Shall be sufficient to provide coverage as required by sensor locations shown on drawing.

### **PART 3 - EXECUTION**

#### **3.1 INSTALLATION**

- A. Installation shall be in accordance with the NEC, manufacturer's instructions and as shown on the drawings or specified.
- B. Aim outdoor photoelectric sensor according to manufacturer's recommendations. Set adjustable window slide for 1 footcandle turn-on.
- C. Aiming for wall-mounted and ceiling-mounted motion sensor switches shall be per manufacturer's recommendations.

- D. Set occupancy sensor "on" duration to 15 minutes.
- E. Locate photoelectric sensors as indicated and in accordance with the manufacturer's recommendations. Adjust sensor for the available light level at the typical work plane for that area.
- F. Label time switches and contactors with a unique designation.
- G. Program lighting control panels per schedule on drawings.

**3.2 ACCEPTANCE CHECKS AND TESTS**

- A. Perform in accordance with the manufacturer's recommendations.
- B. Upon completion of installation, conduct an operating test to show that equipment operates in accordance with requirements of this section.
- C. Test for full range of dimming ballast and dimming controls capability. Observe for visually detectable flicker over full dimming range.
- D. Test occupancy sensors for proper operation. Observe for light control over entire area being covered.

**3.3 FOLLOW-UP VERIFICATION**

Upon completion of acceptance checks and tests, the Contractor shall show by demonstration in service that the lighting control devices are in good operating condition and properly performing the intended function in the presence of COR.

- - - E N D - - -

**SECTION 26 24 16  
PANELBOARDS**

**PART 1 - GENERAL**

**1.1 DESCRIPTION**

- A. This section specifies the furnishing, installation, and connection of circuit breakers in existing panelboards.

**1.2 RELATED WORK**

- A. Section 26 05 11, REQUIREMENTS FOR ELECTRICAL INSTALLATIONS:  
Requirements that apply to all sections of Division 26.
- B. Section 26 05 19, LOW-VOLTAGE ELECTRICAL POWER CONDUCTORS AND CABLES:  
Low-voltage conductors.
- C. Section 26 05 26, GROUNDING AND BONDING FOR ELECTRICAL SYSTEMS:  
Requirements for personnel safety and to provide a low impedance path for possible ground fault currents.
- D. Section 26 05 33, RACEWAY AND BOXES FOR ELECTRICAL SYSTEMS: Conduits.

**1.3 APPLICABLE PUBLICATIONS**

- A. Publications listed below (including amendments, addenda, revisions, supplements, and errata) form a part of this specification to the extent referenced. Publications are referenced in the text by designation only.
- B. International Code Council (ICC):  
IBC-12.....International Building Code
- C. National Electrical Manufacturers Association (NEMA):  
PB 1-11.....Panelboards  
250-08.....Enclosures for Electrical Equipment (1,000V  
Maximum)
- D. National Fire Protection Association (NFPA):  
70-11.....National Electrical Code (NEC)  
70E-12.....Standard for Electrical Safety in the Workplace
- E. Underwriters Laboratories, Inc. (UL):  
489-09.....Molded Case Circuit Breakers and Circuit  
Breaker Enclosures

**PART 2 - PRODUCTS**

**2.1 MOLDED CASE CIRCUIT BREAKERS**

- A. Circuit breakers shall be per UL, NEC, as shown on the drawings, and as specified.
- B. Circuit breakers shall be bolt-on type.

- C. Circuit breakers shall have minimum interrupting rating as required to withstand the available fault current, but not less than:
  - 1. 120/208 V Panelboard: 10,000 A symmetrical.
  - 2. 277/480 V Panelboard: 14,000 A symmetrical.
- D. Circuit breakers shall have automatic, trip free, non-adjustable, inverse time, and instantaneous magnetic trips for less than 400 A frame.
- E. Circuit breaker features shall be as follows:
  - 1. A rugged, integral housing of molded insulating material.
  - 2. Silver alloy contacts.
  - 3. Arc quenchers and phase barriers for each pole.
  - 4. Quick-make, quick-break, operating mechanisms.
  - 5. A trip element for each pole, thermal magnetic type with long time delay and instantaneous characteristics, a common trip bar for all poles and a single operator.
  - 6. Electrically and mechanically trip free.
  - 7. An operating handle which indicates closed, tripped, and open positions.
  - 8. An overload on one pole of a multi-pole breaker shall automatically cause all the poles of the breaker to open.
  - 9. Ground fault current interrupting breakers, shunt trip breakers, lighting control breakers (including accessories to switch line currents), or other accessory devices or functions shall be provided where shown on the drawings.
  - 10. For circuit breakers being added to existing panelboards, coordinate the breaker type with existing panelboards. Modify the panel directory accordingly.

### **PART 3 - EXECUTION**

#### **3.1 INSTALLATION**

- A. Installation shall be in accordance with the manufacturer's instructions, the NEC, as shown on the drawings, and as specified.
- B. Install a printed schedule of circuits in each panelboard after approval by the COR. Schedules shall reflect final load descriptions, room numbers, and room names connected to each circuit breaker. Schedules shall be printed on the panelboard directory cards and be installed in the appropriate panelboards
- C. Provide blank cover for each unused circuit breaker mounting space.

- D. Panelboard enclosures shall not be used for conductors feeding through, spliced, or tapping off to other enclosures or devices.

### **3.2 ACCEPTANCE CHECKS AND TESTS**

- A. Perform in accordance with the manufacturer's recommendations. In addition, include the following:
  - 1. Visual Inspection and Tests:
    - a. Compare equipment nameplate data with specifications and approved shop drawings.
    - b. Inspect physical, electrical, and mechanical condition.
    - c. Verify appropriate anchorage and required area clearances.
    - d. Verify that circuit breaker sizes and types correspond to approved shop drawings.
    - e. To verify tightness of accessible bolted electrical connections, use the calibrated torque-wrench method or perform thermographic survey after energization.

### **3.3 FOLLOW-UP VERIFICATION**

- A. Upon completion of acceptance checks, settings, and tests, the Contractor shall demonstrate that the panelboards are in good operating condition and properly performing the intended function.

---END---

**SECTION 26 27 26**  
**WIRING DEVICES**

**PART 1 - GENERAL**

**1.1 DESCRIPTION**

- A. This section specifies the furnishing, installation, connection, and testing of wiring devices.

**1.2 RELATED WORK**

- A. Section 26 05 11, REQUIREMENTS FOR ELECTRICAL INSTALLATIONS: General electrical requirements that are common to more than one section of Division 26.
- B. Section 26 05 19, LOW-VOLTAGE ELECTRICAL POWER CONDUCTORS AND CABLES: Cables and wiring.
- C. Section 26 05 26, GROUNDING AND BONDING FOR ELECTRICAL SYSTEMS: Requirements for personnel safety and to provide a low impedance path to ground for possible ground fault currents.
- D. Section 26 05 33, RACEWAY AND BOXES FOR ELECTRICAL SYSTEMS: Conduit and boxes.
- E. Section 26 51 00, INTERIOR LIGHTING: Fluorescent ballasts and LED drivers for use with manual dimming controls.

**1.3 QUALITY ASSURANCE**

- A. Refer to Paragraph, QUALIFICATIONS (PRODUCTS AND SERVICES), in Section 26 05 11, REQUIREMENTS FOR ELECTRICAL INSTALLATIONS.

**1.4 SUBMITTALS**

- A. Submit six copies of the following in accordance with Section 26 05 11, REQUIREMENTS FOR ELECTRICAL INSTALLATIONS.
  - 1. Shop Drawings:
    - a. Submit sufficient information to demonstrate compliance with drawings and specifications.
    - b. Include electrical ratings, dimensions, mounting details, construction materials, grade, and termination information.
  - 2. Manuals:
    - a. Submit, simultaneously with the shop drawings, companion copies of complete maintenance and operating manuals, including technical data sheets and information for ordering replacement parts.



- b. If changes have been made to the maintenance and operating manuals originally submitted, submit updated maintenance and operating manuals two weeks prior to the final inspection.
- 3. Certifications: Two weeks prior to final inspection, submit the following.
  - a. Certification by the manufacturer that the wiring devices conform to the requirements of the drawings and specifications.
  - b. Certification by the Contractor that the wiring devices have been properly installed and adjusted.

**1.5 APPLICABLE PUBLICATIONS**

- A. Publications listed below (including amendments, addenda, revisions, supplements and errata) form a part of this specification to the extent referenced. Publications are referenced in the text by basic designation only.
- B. National Fire Protection Association (NFPA):
  - 70-14.....National Electrical Code (NEC)
  - 99-15.....Health Care Facilities
- C. National Electrical Manufacturers Association (NEMA):
  - WD 1-10.....General Color Requirements for Wiring Devices
  - WD 6-12 .....Wiring Devices - Dimensional Specifications
- D. Underwriter’s Laboratories, Inc. (UL):
  - 5-11.....Surface Metal Raceways and Fittings
  - 20-10.....General-Use Snap Switches
  - 231-08.....Power Outlets
  - 467-13.....Grounding and Bonding Equipment
  - 498-12.....Attachment Plugs and Receptacles
  - 943-15.....Ground-Fault Circuit-Interrupters

**PART 2 - PRODUCTS**

**2.1 RECEPTACLES**

- A. General: All receptacles shall comply with NEMA, NFPA, UL, and as shown on the drawings.
  - 1. Mounting straps shall be nickel plated brass, brass, nickel plated steel or galvanize steel with break-off plaster ears, and shall include a self-grounding feature. Terminal screws shall be brass, brass plated or a copper alloy metal.
  - 2. Receptacles shall have provisions for back wiring with separate metal clamp type terminals (four minimum) and side wiring from four captively held binding screws.

- B. Duplex Receptacles - Hospital-grade: shall be listed for hospital grade, single phase, 20 ampere, 120 volts, 2-pole, 3-wire, NEMA 5-20R, with break-off feature for two-circuit operation.
1. Bodies shall be ivory in color.
  2. Duplex Receptacles on Emergency Circuit:
    - a. In rooms without emergency powered general lighting, the emergency receptacles shall be of the self-illuminated type.
  3. Ground Fault Current Interrupter (GFCI) Duplex Receptacles: Shall be an integral unit, hospital-grade, suitable for mounting in a standard outlet box, with end-of-life indication and provisions to isolate the face due to improper wiring. GFCI receptacles shall be self-test receptacles in accordance with UL 943.
    - a. Ground fault interrupter shall consist of a differential current transformer, self-test, solid state sensing circuitry and a circuit interrupter switch. Device shall have nominal sensitivity to ground leakage current of 4-6 milliamperes and shall function to interrupt the current supply for any value of ground leakage current above five milliamperes (+ or - 1 milliampere) on the load side of the device. Device shall have a minimum nominal tripping time of 0.025 second.
    - b. Self-test function shall be automatically initiated within 5 seconds after power is activated to the receptacles. Self-test function shall be periodically and automatically performed every 3 hours or less.
    - c. End-of-life indicator light shall be a persistent flashing or blinking light to indicate that the GFCI receptacle is no longer in service.

## 2.2 TOGGLE SWITCHES

- A. Toggle switches shall be totally enclosed tumbler type with nylon bodies. Handles shall be ivory in color unless otherwise specified or shown on the drawings.
1. Switches installed in hazardous areas shall be explosion-proof type in accordance with the NEC and as shown on the drawings.
  2. Shall be single unit toggle, butt contact, quiet AC type, heavy-duty general-purpose use with an integral self grounding mounting strap with break-off plaster ears and provisions for back wiring with separate metal wiring clamps and side wiring with captively held binding screws.

3. Switches shall be rated 20 amperes at 120-277 Volts AC.

### **2.3 WALL PLATES**

- A. Wall plates for switches and receptacles shall be type smooth nylon. Oversize plates are not acceptable.
- B. Color shall be ivory unless otherwise specified.
- C. For receptacles or switches mounted adjacent to each other, wall plates shall be common for each group of receptacles or switches.
- D. In areas requiring tamperproof wiring devices, wall plates shall be type 302 stainless steel, and shall have tamperproof screws and beveled edges.
- E. Duplex Receptacles on Emergency Circuit: Wall plates shall be red nylon with the word "EMERGENCY" engraved in 6 mm (1/4 inch) white letters

## **PART 3 - EXECUTION**

### **3.1 INSTALLATION**

- A. Installation shall be in accordance with the NEC and as shown as on the drawings.
- B. Install wiring devices after wall construction and painting is complete.
- C. The ground terminal of each wiring device shall be bonded to the outlet box with an approved green bonding jumper, and also connected to the branch circuit equipment grounding conductor.
- D. Outlet boxes for toggle switches and manual dimming controls shall be mounted on the strike side of doors.
- E. Provide barriers in multi-gang outlet boxes to comply with the NEC.
- F. Coordinate the electrical work with the work of other trades to ensure that wiring device flush outlets are positioned with box openings aligned with the face of the surrounding finish material. Pay special attention to installations in cabinet work, and in connection with laboratory equipment.
- G. Exact field locations of floors, walls, partitions, doors, windows, and equipment may vary from locations shown on the drawings. Prior to locating sleeves, boxes and chases for roughing-in of conduit and equipment, the Contractor shall coordinate exact field location of the above items with other trades.
- H. Install wall switches 1.2 M (48 inches) above floor, with the toggle OFF position down.
- I. Install receptacles 450 mm (18 inches) above floor, and 152 mm (6 inches)

above counter backsplash or workbenches. Install specific-use receptacles at heights shown on the drawings.

- J. Install horizontally mounted receptacles with the ground pin to the right.
- K. When required or recommended by the manufacturer, use a torque screwdriver. Tighten unused terminal screws.
- L. Label device plates with a permanent adhesive label listing panel and circuit feeding the wiring device.

### **3.2 ACCEPTANCE CHECKS AND TESTS**

- A. Perform manufacturer's required field checks in accordance with the manufacturer's recommendations, and the latest NFPA 99. In addition, include the following:
  - 1. Visual Inspection and Tests:
    - a. Inspect physical and electrical conditions.
    - b. Vacuum-clean surface metal raceway interior. Clean metal raceway exterior.
    - c. Test wiring devices for damaged conductors, high circuit resistance, poor connections, inadequate fault current path, defective devices, or similar problems using a portable receptacle tester. Correct circuit conditions, remove malfunctioning units and replace with new, and retest as specified above.
    - d. Test GFCI receptacles.
  - 2. Receptacle testing in the Patient Care Spaces, such as retention force of the grounding blade of each receptacle, shall comply with the latest NFPA 99.

---END---

**SECTION 26 51 00**  
**INTERIOR LIGHTING**

**PART 1 - GENERAL**

**1.1 DESCRIPTION:**

- A. This section specifies the furnishing, installation, and connection of the interior lighting systems. The terms "lighting fixture," "fixture," and "luminaire" are used interchangeably.

**1.2 RELATED WORK**

- A. Section 01 74 19, CONSTRUCTION WASTE MANAGEMENT: Disposal of lamps.
- C. Section 26 05 11, REQUIREMENTS FOR ELECTRICAL INSTALLATIONS: Requirements that apply to all sections of Division 26.
- D. Section 26 05 19, LOW-VOLTAGE ELECTRICAL POWER CONDUCTORS AND CABLES: Low-voltage conductors.
- E. Section 26 05 26, GROUNDING AND BONDING FOR ELECTRICAL SYSTEMS: Requirements for personnel safety and to provide a low impedance path to ground for possible ground fault currents.
- F. Section 26 27 26, WIRING DEVICES: Wiring devices used for control of the lighting systems.

**1.3 QUALITY ASSURANCE**

- A. Refer to Paragraph, QUALIFICATIONS (PRODUCTS AND SERVICES), in Section 26 05 11, REQUIREMENTS FOR ELECTRICAL INSTALLATIONS.

**1.4 SUBMITTALS**

- A. Submit six copies of the following in accordance with Section 26 05 11, REQUIREMENTS FOR ELECTRICAL INSTALLATIONS.
1. Shop Drawings:
    - a. Submit the following information for each type of lighting fixture designated on the LIGHTING FIXTURE SCHEDULE, arranged in order of lighting fixture designation.
    - b. Material and construction details, include information on housing and optics system.
    - c. Physical dimensions and description.
    - d. Wiring schematic and connection diagram.
    - e. Installation details.
    - f. Energy efficiency data.
    - g. Photometric data based on laboratory tests complying with IES Lighting Measurements testing and calculation guides.

- h. Lamp data including lumen output (initial and mean), color rendition index (CRI), rated life (hours), and color temperature (degrees Kelvin).
  - i. For LED lighting fixtures, submit US DOE LED Lighting Facts label, and IES L70 rated life.
2. Manuals:
- a. Submit, simultaneously with the shop drawings, complete maintenance and operating manuals, including technical data sheets, wiring diagrams, and information for ordering replacement parts.
  - b. If changes have been made to the maintenance and operating manuals originally submitted, submit updated maintenance and operating manuals two weeks prior to the final inspection.
3. Certifications: Two weeks prior to final inspection, submit the following.
- a. Certification by the Contractor that the interior lighting systems have been properly installed and tested.

#### 1.5 APPLICABLE PUBLICATIONS

- A. Publications listed below (including amendments, addenda, revisions, supplements, and errata) form a part of this specification to the extent referenced. Publications are referenced in the text by designation only.
- B. American National Standards Institute (ANSI):
  - C78.1-91.....Fluorescent Lamps - Rapid-Start Types -  
Dimensional and Electrical Characteristics
  - C78.376-01.....Chromaticity of Fluorescent Lamps
- C. American Society for Testing and Materials (ASTM):
  - C635-07.....Manufacture, Performance, and Testing of Metal  
Suspension Systems for Acoustical Tile and Lay-  
in Panel Ceilings
- D. Environmental Protection Agency (EPA):
  - 40 CFR 261.....Identification and Listing of Hazardous Waste
- E. Federal Communications Commission (FCC):
  - CFR Title 47, Part 15...Radio Frequency Devices
  - CFR Title 47, Part 18...Industrial, Scientific, and Medical Equipment
- F. Illuminating Engineering Society (IES):
  - LM-79-08.....Electrical and Photometric Measurements of  
Solid-State Lighting Products

- LM-80-08.....Measuring Lumen Maintenance of LED Light Sources
- LM-82-12.....Characterization of LED Light Engines and LED Lamps for Electrical and Photometric Properties as a Function of Temperature
- G. Institute of Electrical and Electronic Engineers (IEEE):
  - C62.41-91.....Surge Voltages in Low Voltage AC Power Circuits
- H. International Code Council (ICC):
  - IBC-12.....International Building Code
- I. National Fire Protection Association (NFPA):
  - 70-11.....National Electrical Code (NEC)
  - 101-12.....Life Safety Code
- J. Underwriters Laboratories, Inc. (UL):
  - 496-08.....Lampholders
  - 844-12.....Luminaires for Use in Hazardous (Classified) Locations
  - 924-12.....Emergency Lighting and Power Equipment Luminaires.....Light Emitting Diode (LED) Light Sources for Use in Lighting Products

**PART 2 - PRODUCTS**

**2.1 LIGHTING FIXTURES**

- A. Shall be in accordance with NFPA, UL, as shown on drawings, and as specified.
- B. Sheet Metal:
  1. Shall be formed to prevent warping and sagging. Housing, trim and lens frame shall be true, straight (unless intentionally curved), and parallel to each other as designed.
  2. Wireways and fittings shall be free of burrs and sharp edges, and shall accommodate internal and branch circuit wiring without damage to the wiring.
  3. When installed, any exposed fixture housing surface, trim frame, door frame, and lens frame shall be free of light leaks.
  4. Hinged door frames shall operate smoothly without binding. Latches shall function easily by finger action without the use of tools.
- C. Recessed fixtures mounted in an insulated ceiling shall be listed for use in insulated ceilings.

- D. Mechanical Safety: Lighting fixture closures (lens doors, trim frame, hinged housings, etc.) shall be retained in a secure manner by captive screws, chains, aircraft cable, captive hinges, or fasteners such that they cannot be accidentally dislodged during normal operation or routine maintenance.
- E. Metal Finishes:
1. The manufacturer shall apply standard finish (unless otherwise specified) over a corrosion-resistant primer, after cleaning to free the metal surfaces of rust, grease, dirt and other deposits. Edges of pre-finished sheet metal exposed during forming, stamping or shearing processes shall be finished in a similar corrosion resistant manner to match the adjacent surface(s). Fixture finish shall be free of stains or evidence of rusting, blistering, or flaking, and shall be applied after fabrication.
  2. Interior light reflecting finishes shall be white with not less than 85 percent reflectances, except where otherwise shown on the drawing.
  3. Exterior finishes shall be as shown on the drawings.
- F. Lighting fixtures shall have a specific means for grounding metallic wireways and housings to an equipment grounding conductor.

## **2.2 LED EXIT LIGHT FIXTURES**

- A. Exit light fixtures shall meet applicable requirements of NFPA and UL.
- B. Housing and door shall be die-cast aluminum.
- C. For general purpose exit light fixtures, door frame shall be hinged, with latch. For vandal-resistant exit light fixtures, door frame shall be secured with tamper-resistant screws.
- D. Finish shall be satin or fine-grain brushed aluminum.
- E. There shall be no radioactive material used in the fixtures.
- F. Fixtures:
  1. Inscription panels shall be cast or stamped aluminum a minimum of 2.25 mm (0.090 inch) thick, stenciled with 150 mm (6 inch) high letters, baked with red color stable plastic or fiberglass. Lamps shall be luminous Light Emitting Diodes (LED) mounted in center of letters on red color stable plastic or fiberglass.
  2. Double-Faced Fixtures: Provide double-faced fixtures where required or as shown on drawings.
  3. Directional Arrows: Provide directional arrows as part of the inscription panel where required or as shown on drawings.



Directional arrows shall be the "chevron-type" of similar size and width as the letters and meet the requirements of NFPA 101.

G. Voltage: Multi-voltage (120 - 277V).

### 2.3 LED LIGHT FIXTURES

#### A. General:

1. LED light fixtures shall be in accordance with IES, NFPA, UL, as shown on the drawings, and as specified.
2. LED light fixtures shall be Reduction of Hazardous Substances (RoHS)-compliant.
3. LED drivers shall include the following features unless otherwise indicated:
  - a. Minimum efficiency: 85% at full load.
  - b. Minimum Operating Ambient Temperature: -20° C. (-4° F.)
  - c. Input Voltage: 120 - 277V (±10%) at 60 Hz.
  - d. Integral short circuit, open circuit, and overload protection.
  - e. Power Factor:  $\geq 0.95$ .
  - f. Total Harmonic Distortion:  $\leq 20\%$ .
  - g. Comply with FCC 47 CFR Part 15.
4. LED modules shall include the following features unless otherwise indicated:
  - a. Comply with IES LM-79 and LM-80 requirements.
  - b. Minimum CRI 80 and color temperature 3000° K unless otherwise specified in LIGHTING FIXTURE SCHEDULE.
  - c. Minimum Rated Life: 50,000 hours per IES L70.
  - d. Light output lumens as indicated in the LIGHTING FIXTURE SCHEDULE.

#### B. LED Downlights:

1. Housing, LED driver, and LED module shall be products of the same manufacturer.

#### C. LED Troffers:

1. LED drivers, modules, and reflector shall be accessible, serviceable, and replaceable from below the ceiling.
2. Housing, LED driver, and LED module shall be products of the same manufacturer.

**PART 3 - EXECUTION****3.1 INSTALLATION**

- A. Installation shall be in accordance with the NEC, manufacturer's instructions, and as shown on the drawings or specified.
- B. Align, mount, and level the lighting fixtures uniformly.
- C. Wall-mounted fixtures shall be attached to the studs in the walls, or to a 20 gauge metal backing plate that is attached to the studs in the walls. Lighting fixtures shall not be attached directly to gypsum board.
- D. Lighting Fixture Supports:
  - 1. Shall provide support for all of the fixtures. Supports may be anchored to channels of the ceiling construction, to the structural slab or to structural members within a partition, or above a suspended ceiling.
  - 2. Shall maintain the fixture positions after cleaning and relamping.
  - 3. Shall support the lighting fixtures without causing the ceiling or partition to deflect.
  - 4. Hardware for recessed fluorescent fixtures:
    - a. Where the suspended ceiling system is supported at the four corners of the fixture opening, hardware devices shall clamp the fixture to the ceiling system structural members, or plaster frame at not less than four points in such a manner as to resist spreading of the support members and safely lock the fixture into the ceiling system.
    - b. Where the suspended ceiling system is not supported at the four corners of the fixture opening, hardware devices shall independently support the fixture from the building structure at four points.
  - 5. Outlet boxes for support of lighting fixtures (where permitted) shall be secured directly to the building structure with approved devices or supported vertically in a hung ceiling from the building structure with a nine gauge wire hanger, and be secured by an approved device to a main ceiling runner or cross runner to prevent any horizontal movement relative to the ceiling.
- E. Furnish and install the new lamps as specified for all lighting fixtures installed under this project, and for all existing lighting fixtures reused under this project.

- F. The electrical and ceiling trades shall coordinate to ascertain that approved lighting fixtures are furnished in the proper sizes and installed with the proper devices (hangers, clips, trim frames, flanges, etc.), to match the ceiling system being installed.
- G. Bond lighting fixtures to the grounding system as specified in Section 26 05 26, GROUNDING AND BONDING FOR ELECTRICAL SYSTEMS.
- H. At completion of project, replace all defective components of the lighting fixtures at no cost to the Government.
- I. Dispose of lamps per requirements of Section 01 74 19, CONSTRUCTION WASTE MANAGEMENT.

### **3.2 ACCEPTANCE CHECKS AND TESTS**

- A. Perform the following:
  - 1. Visual Inspection:
    - a. Verify proper operation by operating the lighting controls.
    - b. Visually inspect for damage to fixtures, lenses, reflectors, diffusers, and louvers. Clean fixtures, lenses, reflectors, diffusers, and louvers that have accumulated dust, dirt, or fingerprints during construction.
  - 2. Electrical tests:
    - a. Exercise dimming components of the lighting fixtures over full range of dimming capability by operating the control devices(s) in the presence of the COR. Observe for visually detectable flicker over full dimming range, and replace defective components at no cost to the Government.
    - b. Burn-in all lamps that require specific aging period to operate properly, prior to occupancy by Government. Burn-in period to be 40 hours minimum, unless specifically recommended otherwise by the lamp manufacturer. Burn-in dimmed fluorescent and compact fluorescent lamps for at least 100 hours at full voltage, unless specifically recommended otherwise by the lamp manufacturer. Replace any lamps and ballasts which fail during burn-in.

### **3.3 FOLLOW-UP VERIFICATION**

- A. Upon completion of acceptance checks and tests, the Contractor shall show by demonstration in service that the lighting systems are in good operating condition and properly performing the intended function.

---END---

**SECTION 27 05 11  
REQUIREMENTS FOR COMMUNICATIONS INSTALLATIONS**

**PART 1 - GENERAL****1.1 DESCRIPTION**

- A. This section includes common requirements to communications installations and applies to all sections of Division 27 and Division 28.
- B. Provide completely functioning communications systems.
- C. Comply with VAAR 852.236.91 and FAR clause 52.236-21 in circumstance of a need for additional detail or conflict between drawings, specifications, reference standards or code.

**1.2 REFERENCES**

- A. Abbreviations and Acronyms
1. Refer to <http://www.cfm.va.gov/til/sdetail.asp> for Division 00, ARCHITECTURAL ABBREVIATIONS.
  2. Additional Abbreviations and Acronyms:

A	Ampere
AC	Alternating Current
AE	Architect and Engineer
AFF	Above Finished Floor
AHJ	Authority Having Jurisdiction
ANSI	American National Standards Institute
AWG	American Wire Gauge (refer to STP and UTP)
AWS	Advanced Wireless Services
BCT	Bonding Conductor for Telecommunications (also Telecommunications Bonding Conductor (TBC))
BDA	Bi-Directional Amplifier
BICSI	Building Industry Consulting Service International
BIM	Building Information Modeling
BOM	Bill of Materials
BTU	British Thermal Units
BUCR	Back-up Computer Room
BTS	Base Transceiver Station
CAD	AutoCAD
CBOPC	Community Based Out Patient Clinic

CBC	Coupled Bonding Conductor
CBOC	Community Based Out Patient Clinic (refer to CBOPC, OPC, VAMC)
CCS	TIP's Cross Connection System (refer to VCCS and HCCS)
CFE	Contractor Furnished Equipment
CFM	US Department of Veterans Affairs Office of Construction and Facilities Management
CFR	Consolidated Federal Regulations
CIO	Communication Information Officer (Facility, VISN or Region)
cm	Centimeters
CO	Central Office
COR	Contracting Officer Representative
CPU	Central Processing Unit
CSU	Customer Service Unit
CUP	Conditional Use Permit(s) - Federal/GSA for VA
dB	Decibel
dBm	Decibel Measured
dBmV	Decibel per milli-Volt
DC	Direct Current
DEA	United States Drug Enforcement Administration
DSU	Data Service Unit
EBC	Equipment Bonding Conductor
ECC	Engineering Control Center (refer to DCR, EMCR)
EDGE	Enhanced Data (Rates) for GSM Evolution
EDM	Electrical Design Manual
EMCR	Emergency Management Control Room (refer to DCR, ECC)
EMI	Electromagnetic Interference (refer to RFI)
EMS	Emergency Medical Service
EMT	Electrical Metallic Tubing or thin wall conduit
ENTR	Utilities Entrance Location (refer to DEMARC, POTS, LEC)

EPBX	Electronic Digital Private Branch Exchange
ESR	Vendor's Engineering Service Report
FA	Fire Alarm
FAR	Federal Acquisition Regulations in Chapter 1 of Title 48 of Code of Federal Regulations
FMS	VA's Headquarters or Medical Center Facility's Management Service
FR	Frequency (refer to RF)
FTS	Federal Telephone Service
GFE	Government Furnished Equipment
GPS	Global Positioning System
GRC	Galvanized Rigid Metal Conduit
GSM	Global System (Station) for Mobile
HCCS	TIP's Horizontal Cross Connection System (refer to CCS & VCCS)
HDPE	High Density Polyethylene Conduit
HDTV	Advanced Television Standards Committee High-Definition Digital Television
HEC	Head End Cabinets(refer to HEIC, PA)
HEIC	Head End Interface Cabinets(refer to HEC, PA)
HF	High Frequency (Radio Band; Re FR, RF, VHF & UHF)
HSPA	High Speed Packet Access
HZ	Hertz
IBT	Intersystem Bonding Termination (NEC 250.94)
IC	Intercom
ICRA	Infectious Control Risk Assessment
IDEN	Integrated Digital Enhanced Network
IDC	Insulation Displacement Contact
IDF	Intermediate Distribution Frame
ILSM	Interim Life Safety Measures
IMC	Rigid Intermediate Steel Conduit
IRM	Department of Veterans Affairs Office of Information Resources Management

ISDN	Integrated Services Digital Network
ISM	Industrial, Scientific, Medical
IWS	Intra-Building Wireless System
LAN	Local Area Network
LBS	Location Based Services, Leased Based Systems
LEC	Local Exchange Carrier (refer to DEMARC, PBX & POTS)
LED	Light Emitting Diode
LMR	Land Mobile Radio
LTE	Long Term Evolution, or 4G Standard for Wireless Data Communications Technology
M	Meter
MAS	Medical Administration Service
MATV	Master Antenna Television
MCR	Main Computer Room
MCOR	Main Computer Operators Room
MDF	Main Distribution Frame
MH	Manholes or Maintenance Holes
MHz	Megahertz ( $10^6$ Hz)
mm	Millimeter
MOU	Memorandum of Understanding
MW	Microwave (RF Band, Equipment or Services)
NID	Network Interface Device (refer to DEMARC)
NEC	National Electric Code
NOR	Network Operations Room
NRTL	OSHA Nationally Recognized Testing Laboratory
NS	Nurse Stations
NTIA	U.S. Department of Commerce National Telecommunications and Information Administration
OEM	Original Equipment Manufacturer
OI&T	Office of Information and Technology
OPC	VA's Outpatient Clinic (refer to CBOC, VAMC)
OSH	Department of Veterans Affairs Office of Occupational Safety and Health

OSHA	United States Department of Labor Occupational Safety and Health Administration
OTDR	Optical Time-Domain Reflectometer
PA	Public Address System (refer to HE, HEIC, RPEC)
PBX	Private Branch Exchange (refer to DEMARC, LEC, POTS)
PCR	Police Control Room (refer to SPCC, could be designated SCC)
PCS	Personal Communications Service (refer to UPCS)
PE	Professional Engineer
PM	Project Manager
PoE	Power over Ethernet
POTS	Plain Old Telephone Service (refer to DEMARC, LEC, PBX)
PSTN	Public Switched Telephone Network
PSRAS	Public Safety Radio Amplification Systems
PTS	Pay Telephone Station
PVC	Poly-Vinyl Chloride
PWR	Power (in Watts)
RAN	Radio Access Network
RBB	Rack Bonding Busbar
RF	Radio Frequency (refer to FR)
RFI	Radio Frequency Interference (refer to EMI)
RFID	RF Identification (Equipment, System or Personnel)
RMC	Rigid Metal Conduit
RMU	Rack Mounting Unit
RPEC	Radio Paging Equipment Cabinets(refer to HEC, HEIC, PA)
RTLS	Real Time Location Service or System
RUS	Rural Utilities Service
SCC	Security Control Console (refer to PCR, SPCC)
SMCS	Spectrum Management and Communications Security (COMSEC)
SFO	Solicitation for Offers



SME	Subject Matter Experts (refer to AHJ)
SMR	Specialized Mobile Radio
SMS	Security Management System
SNMP	Simple Network Management Protocol
SPCC	Security Police Control Center (refer to PCR, SMS)
STP	Shielded Balanced Twisted Pair (refer to UTP)
STR	Stacked Telecommunications Room
TAC	VA's Technology Acquisition Center, Austin, Texas
TCO	Telecommunications Outlet
TER	Telephone Equipment Room
TGB	Telecommunications Grounding Busbar (also Secondary Bonding Busbar (SBB))
TIP	Telecommunications Infrastructure Plant
TMGB	Telecommunications Main Grounding Busbar (also Primary Bonding Busbar (PBB))
TMS	Traffic Management System
TOR	Telephone Operators Room
TP	Balanced Twisted Pair (refer to STP and UTP)
TR	Telecommunications Room (refer to STR)
TWP	Twisted Pair
UHF	Ultra High Frequency (Radio)
UMTS	Universal Mobile Telecommunications System
UPCS	Unlicensed Personal Communications Service (refer to PCS)
UPS	Uninterruptible Power Supply
USC	United States Code
UTP	Unshielded Balanced Twisted Pair (refer to TP and STP)
UV	Ultraviolet
V	Volts
VAAR	Veterans Affairs Acquisition Regulation
VACO	Veterans Affairs Central Office
VAMC	VA Medical Center (refer to CBOC, OPC, VACO)

VCCS	TIP's Vertical Cross Connection System (refer to CCS and HCCS)
VHF	Very High Frequency (Radio)
VISN	Veterans Integrated Services Network (refers to geographical region)
VSWR	Voltage Standing Wave Ratio
W	Watts
WEB	World Electronic Broadcast
WiMAX	Worldwide Interoperability (for MW Access)
WI-FI	Wireless Fidelity
WMTS	Wireless Medical Telemetry Service
WSP	Wireless Service Providers

B. Definitions:

1. BNC Connector (BNC): United States Military Standard MIL-C-39012/21 bayonet-type coaxial connector with quick twist mating/unmating, and two lugs preventing accidental disconnection from pulling forces on cable.
2. Bond: Permanent joining of metallic parts to form an electrically conductive path to ensure electrical continuity and capacity to safely conduct any currents likely to be imposed to earth ground.
3. Bundled Microducts: All forms of jacketed microducts.
4. Conduit: Includes all raceway types specified.
5. Conveniently Accessible: Capable of being reached without use of ladders, or without climbing or crawling under or over obstacles such as, motors, pumps, belt guards, transformers, piping, ductwork, conduit and raceways.
6. Distributed (in house) Antenna System (DAS): An Emergency Radio Communications System installed for Emergency Responder (or first responders and Government personnel) use while inside facility to maintain contact with each respective control point.
7. DEMARC, Extended DMARC or ENTR: Service provider's main point of demarcation owned by LEC or service provider and establishes a physical point where service provider's responsibilities for service and maintenance end. This point is called NID, in data networks.
8. Effectively Grounded: Intentionally bonded to earth through connections of low impedance having current carrying capacity to

- prevent buildup of currents and voltages resulting in hazard to equipment or persons.
9. Electrical Supervision: Analyzing a system's function and components (i.e. cable breaks / shorts, inoperative stations, lights, LEDs and states of change, from primary to backup) on a 24/7/365 basis; provide aural and visual emergency notification signals to minimum two remote designated or accepted monitoring stations.
  10. Electrostatic Interference (ESI) or Electrostatic Discharge Interference: Refer to EMI and RFI.
  11. Project 25 (2014) (P25 (TIA-102 Series)): Set of standards for local, state and Federal public safety organizations and agencies digital LMR services. P25 is applicable to LMR equipment authorized or licensed under the US Department of Commerce National Telecommunications and Information Administration or FCC rules and regulations, and is a required standard capability for all LMR equipment and systems.
  12. Grounding Electrode Conductor: (GEC) Conductor connected to earth grounding electrode.
  13. Grounding Electrode System: Electrodes through which an effective connection to earth is established, including supplementary, communications system grounding electrodes and GEC.
  14. Grounding Equalizer or Backbone Bonding Conductor (BBC): Conductor that interconnects elements of telecommunications grounding infrastructure.
  15. Head End (HE): Equipment, hardware and software, or a master facility at originating point in a communications system designed for centralized communications control, signal processing, and distribution that acts as a common point of connection between equipment and devices connected to a network of interconnected equipment, possessing greatest authority for allowing information to be exchanged, with whom other equipment is subordinate.
  16. Microducts: All forms of air blown fiber pathways.
  17. Ohm: A unit of restive measurement.
  18. Received Signal Strength Indication (RSSI): A measurement of power present in a received RF signal.
  19. Service Provider Demarcation Point (SPDP): Not owned by LEC or service provider, but designated by Government as point within facility considered the DEMARC.

20. Sound (SND): Changing air pressure to audible signals over given time span.
21. System: Specific hardware, firmware, and software, functioning together as a unit, performing task for which it was designed.
22. Telecommunications Bonding Backbone (TBB): Conductors of appropriate size (minimum 53.49 mm<sup>2</sup> 1/0 AWG) stranded copper wire, that connect to Grounding Electrode System and route to telecommunications main grounding busbar (TMGB) and circulate to interconnect various TGBs and other locations shown on drawings.
23. Voice over Internet Protocol (VoIP): A telephone system in which voice signals are converted to packets and transmitted over LAN network using Transmission Control Protocol (TCP)/Internet Protocol (IP). VA'S VoIP is not listed or coded for life and public safety, critical, emergency or other protection functions. When VoIP system or equipment is provided instead of PBX system or equipment, each TR (STR) and DEMARC requires increased AC power provided to compensate for loss of PBX's telephone instrument line power; and, to compensate for absence of PBX's UPS capability.
24. Wide Area Network (WAN): A digital network that transcends localized LANs within a given geographic location. VA'S WAN/LAN is not nationally listed or coded for life and public safety, critical, emergency or other safety functions.

### 1.3 APPLICABLE PUBLICATIONS

- A. Applicability of Standards: Unless documents include more stringent requirements, applicable construction industry standards have same force and effect as if bound or copied directly into the documents to extent referenced. Such standards are made a part of these documents by reference.
  1. Each entity engaged in construction must be familiar with industry standards applicable to its construction activity.
  2. Obtain standards directly from publication source, where copies of standards are needed to perform a required construction activity.
- B. Government Codes, Standards and Executive Orders: Refer to <http://www.cfm.va.gov/TIL/cPro.asp>:
  1. Federal Communications Commission, (FCC) CFR, Title 47:
 

Part 15	Restrictions of use for Part 15 listed RF Equipment in Safety of Life Emergency Functions and Equipment Locations
---------	---

- Part 47 Chapter A, Paragraphs 6.1-6.23, Access to Telecommunications Service, Telecommunications Equipment and Customer Premises Equipment
- Part 58 Television Broadcast Service
- Part 73 Radio and Television Broadcast Rules
- Part 90 Rules and Regulations, Appendix C
- Form 854 Antenna Structure Registration
- Chapter XXIII National Telecommunications and Information Administration (NTIA, P/O Commerce, Chapter XXIII) the 'Red Book'- Chapters 7, 8 & 9 compliments CFR, Title 47, FCC Part 15, RF Restriction of Use and Compliance in "Safety of Life" Functions & Locations
2. US Department of Veterans Affairs (VA): Office of Telecommunications (OI&T), MP-6, PART VIII, TELECOMMUNICATIONS, CHAPTER 5, AUDIO, RADIO AND TELEVISION (and COMSEC) COMMUNICATIONS SYSTEMS: Spectrum Management and COMSEC Service (SMCS), AHJ for:
- a. CoG, "Continuance of Government" communications guidelines and compliance.
  - b. COMSEC, "VA wide coordination and control of security classified communication assets."
  - c. COOP, "Continuance of Operations" emergency communications guidelines and compliance.
  - d. FAA, FCC, and US Department of Commerce National Telecommunications and Information Administration, "VA wide RF Co-ordination, Compliance and Licensing."
  - e. Handbook 6100 - Telecommunications: Cyber and Information Security Office of Cyber and Information Security, and Handbook 6500 - Information Security Program.
  - f. Low Voltage Special Communications Systems "Design, Engineering, Construction Contract Specifications and Drawings Conformity, Proof of Performance Testing, VA Compliance and Life Safety Certifications for CFM and VA Facility Low Voltage Special Communications Projects (except Fire Alarm, Telephone and Data Systems)."
  - g. SATCOM, "Satellite Communications" guidelines and compliance, and Security and Law Enforcement Systems - "Coordinates the Design, Engineering, Construction Contract Specifications and Drawings

Conformity, Proof of Performance Testing, VA Compliance, DEA and Public Safety Certification(s) for CFM and VA Facility Security Low Voltage Special Communications and Physical Security Projects.

- h. VHA's National Center for Patient Safety - Veterans Health Administration (VHA) Warning System, Failure of Medical Alarm Systems using Paging Technology to Notify Clinical Staff, July 2004.
  - i. VA's CEOSH, concurrence with warning identified in VA Directive 7700.
  - j. Wireless and Handheld Devices, "Guidelines and Compliance,"
  - k. Office of Security and Law Enforcement: VA Directive 0730 and Health Special Presidential Directive (HSPD)-12.
- C. NRTL Standards: Refer to <https://www.osha.gov/dts/otpc/nrtl/index.html>
- 1. Canadian Standards Association (CSA); same tests as presented by UL
  - 2. Communications Certifications Laboratory (CEL); same tests as presented by UL.
  - 3. Intertek Testing Services NA, Inc., (ITSNA), formerly Edison Testing Laboratory (ETL) same tests as presented by UL).
  - 4. Underwriters Laboratory (UL):
    - 1-2005 Flexible Metal Conduit
    - 5-2011 Surface Metal Raceway and Fittings
    - 6-2007 Rigid Metal Conduit
    - 44-010 Thermoset-Insulated Wires and Cables
    - 50-1995 Enclosures for Electrical Equipment
    - 83-2008 Thermoplastic-Insulated Wires and Cables
    - 360-2013 Liquid-Tight Flexible Steel Conduit
    - 444-2008 Communications Cables
    - 467-2013 Grounding and Bonding Equipment
    - 486A-486B-2013 Wire Connectors
    - 486C-2013 Splicing Wire Connectors
    - 486D-2005 Sealed Wire Connector Systems
    - 486E-2009 Standard for Equipment Wiring Terminals for Use with Aluminum and/or Copper Conductors
    - 497D/497E Protectors for Paired Conductors/Communications Circuits/Data Communications and Fire Alarm Circuits/coaxial circuits/voltage protections/Antenna Lead In

510-2005	Polyvinyl Chloride, Polyethylene and Rubber Insulating Tape
514A-2013	Metallic Outlet Boxes
514B-2012	Fittings for Cable and Conduit
797-2007	Electrical Metallic Tubing
1242-2006	Intermediate Metal Conduit
1449-2006	Standard for Transient Voltage Surge Suppressors
1479-2003	Fire Tests of Through-Penetration Fire Stops
1480-2003	Speaker Standards for Fire Alarm, Emergency, Commercial and Professional use
1861-2012	Communication Circuit Accessories
1863-2013	Standard for Safety, communications Circuits Accessories
2024-2014	Standard for Cable Routing Assemblies and Communications Raceways
2196-2001	Standard for Test of Fire Resistive Cable
60950-1 ed. 2-2014	Information Technology Equipment Safety

D. Industry Standards:

1. American Institute of Architects (AIA): 2006 Guidelines for Design & Construction of Health Care Facilities.
2. American Society for Testing and Materials (ASTM):
 

B1 (2001)	Standard Specification for Hard-Drawn Copper Wire
B8 (2004)	Standard Specification for Concentric-Lay- Stranded Copper Conductors, Hard, Medium-Hard, or Soft
D2301 (2004)	Standard Specification for Vinyl Chloride Plastic Pressure Sensitive Electrical Insulating Tape
B258-02 (2008)	Standard Specification for Standard Nominal Diameters and Cross-Sectional Areas of AWG Sizes of Solid Round Wires Used as Electrical Conductors
D709-01(2007)	Standard Specification for Laminated Thermosetting Materials

- D4566 (2008) Standard Test Methods for Electrical Performance Properties of Insulations and Jackets for Telecommunications Wire and Cable
3. Building Industry Consulting Service International(BICSI):
- ANSI/BICSI 004-2012 Information Technology Systems Design and Implementation Best Practices for Healthcare Institutions and Facilities
- ANSI/NECA/BICSI  
568-2006 Standard for Installing Commercial Building Telecommunications Cabling
- NECA/BICSI 607-2011 Standard for Telecommunications Bonding and Grounding Planning and Installation Methods for Commercial Buildings
- ANSI/BICSI 005-2013 Electronic Safety and Security (ESS) System Design and Implementation Best Practices
4. Electronic Components Assemblies and Materials Association,(ECA).  
ECA EIA/RS-270 (1973)Tools, Crimping, Solderless Wiring Devices - Recommended Procedures for User Certification
5. Facility Guidelines Institute: 2010 Guidelines for Design and Construction of Health Care Facilities.
6. Insulated Cable Engineers Association (ICEA):
- ANSI/ICEA  
S-80-576-2002 Category 1 & 2 Individually Unshielded Twisted-Pair Indoor Cables for Use in Communications Wiring Systems
- ICEA S-102-700  
(2004) Category 6 Individually Unshielded Twisted Pair Indoor Cables (With or Without an Overall Shield) for use in Communications Wiring Systems Technical Requirements
7. Institute of Electrical and Electronics Engineers (IEEE):
- IEEE C2-2012 National Electrical Safety Code (NESC)  
C62.41.2-2002/  
Cor 1-2012 IEEE Recommended Practice on Characterization of Surges in Low-Voltage (1000 V and Less) AC Power Circuits 4)



- C62.45-2002 IEEE Recommended Practice on Surge Testing for Equipment Connected to Low-Voltage (1000 V and Less) AC Power Circuits
- 100-1992 IEEE the New IEEE Standards Dictionary of Electrical and Electronics Terms
- 602-2007 IEEE Recommended Practice for Electric Systems in Health Care Facilities
- 1100-2005 IEEE Recommended Practice for Powering and Grounding Electronic Equipment
8. International Code Council:  
AC193 (2014) Mechanical Anchors in Concrete Elements
9. National Electrical Manufacturers Association (NEMA):  
NEMA 250 (2008) Enclosures for Electrical Equipment (1,000V Maximum)  
ANSI/NEMA OS 1 (2009) Sheet-Steel Outlet Boxes, Device Boxes, Covers, and Box Supports  
NEMA VE 2 (2006) Cable Tray Installation Guidelines
10. National Fire Protection Association (NFPA):  
70E-2015 Standard for Electrical Safety in the Workplace  
70-2014 National Electrical Code (NEC)  
72-2013 National Fire Alarm Code  
75-2013 Standard for the Fire Protection of Information Technological Equipment  
99-2015 Health Care Facilities Code  
101-2015 Life Safety Code  
241 Safeguarding construction, alternation and Demolition Operations  
255-2006 Standard Method of Test of Surface Burning Characteristics of Building Materials  
262 - 2011 Standard Method of Test for Flame Travel and Smoke of Wires and Cables for Use in Air-Handling Spaces  
5000-2015 Building Construction and Safety Code
11. Telecommunications Industry Association (TIA):  
TIA-155 Guidelines for the Assessment and Mitigation of Installed Category 6 Cabling to Support 10GBASE-T (2010)

TIA-568	Revision/Edition: C Commercial Building Telecommunications Cabling Standard Set: (TIA-568-C.0-2 Generic Telecommunications Cabling for Customer Premises (2012), TIA-568-C.1-1 Commercial Building Telecommunications Cabling Standard Part 1: General Requirements (2012), TIA-568-C.2 Commercial Building Telecommunications Cabling Standard-Part 2: Balanced Twisted Pair Cabling Components (2009),(2011) AND TIA-568-C.4 Broadband Coaxial Cabling and Components Standard (2011) with addendums and erratas
TIA-569	Revision/Edition C Telecommunications Pathways and Spaces (March 2013)
ANSI/TIA-606-B	Administration Standard for Telecommunications Infrastructure (2012)
TIA-613	High Speed Serial Interface for Data Terminal Equipment and Data Circuit Terminal Equipment (September 2005)
TIA-1152	Requirements for Field Testing Instruments and Measurements for Balanced Twisted Pair Cabling (September 2009)
TIA-1179	Healthcare Facility Telecommunications Infrastructure Standard (July 2010)

#### 1.4 SINGULAR NUMBER

- A. Where any device or part of equipment is referred in singular number (such as " rack"), reference applies to as many such devices as are required to complete installation.

#### 1.5 RELATED WORK

- A. Specification Order of Precedence: FAR Clause 52.236-21, VAAR Clause 852.236-71.
1. Field Cutting and Patching: Section 09 91 00, PAINTING.
  2. Additional submittal requirements: Section 01 33 23, SHOP DRAWINGS, PRODUCT DATA AND SAMPLES.
  3. Availability and source of references and standards specified in applicable publications: Section 01 42 19, REFERENCE STANDARDS.
  4. Control of environmental pollution and damage for air, water, and land resources: Section 01 57 19, TEMPORARY ENVIRONMENTAL CONTROLS.

5. Requirements for non-hazardous building construction and demolition waste: Section 01 74 19, CONSTRUCTION WASTE MANAGEMENT.
6. General requirements and procedures to comply with various federal mandates and U.S. Department of Veterans Affairs (VA) policies for sustainable design: Section 01 81 13, SUSTAINABLE DESIGN REQUIREMENTS.
7. Closures of openings in walls, floors, and roof decks against penetration of flame, heat, and smoke or gases in fire resistant rated construction: Section 07 84 00, FIRESTOPPING.
8. Sealant and caulking materials and their application: Section 07 92 00, JOINT SEALANTS.
9. General electrical requirements that are common to more than one section of Division 26: Section 26 05 11, REQUIREMENTS FOR ELECTRICAL INSTALLATIONS.
10. Electrical conductors and cables in electrical systems rated 600 V and below: Section 26 05 19, LOW VOLTAGE ELECTRICAL POWER CONDUCTORS AND CABLES (600 VOLTS AND BELOW).
11. Requirements for personnel safety and to provide a low impedance path to ground for possible ground fault currents: Section 26 05 26, GROUNDING AND BONDING FOR ELECTRICAL SYSTEMS.
12. Conduit and boxes: Section 26 05 33, RACEWAYS AND BOXES FOR ELECTRICAL SYSTEMS.
13. Wiring devices: Section 26 27 26, WIRING DEVICES.
14. General requirements common to more than one section in Division 28: Section 28 05 00, COMMON WORK RESULTS FOR ELECTRONIC SAFETY AND SECURITY.
15. Low impedance path to ground for electronic safety and security system ground fault currents: Section 28 05 26, GROUNDING AND BONDING FOR SECURITY SYSTEMS.
16. Conduits and partitioned telecommunications raceways for Electronic Safety and Security systems: Section 28 05 28.33, CONDUITS AND BACK BOXES FOR ELECTRONIC SAFETY AND SECURITY.
17. Alarm initiating devices, alarm notification appliances, control units, fire safety control devices, annunciators, power supplies, and wiring: Section 28 31 00, FIRE DETECTION AND ALARM.

#### **1.6 ADMINISTRATIVE REQUIREMENTS**

- A. Assign a single communications project manager to serve as point of contact for Government, contractor, and design professional.

- B. Be proactive in scheduling work.
  - 1. Use of premises is restricted at times directed by COR.
  - 2. Movement of materials: Unload materials and equipment delivered to site.
  - 3. Coordinate installation of required supporting devices and sleeves to be set in poured-in-place concrete and other structural components, as they are constructed.
  - 4. Sequence, coordinate, and integrate installations of materials and equipment for efficient flow of Work.
  - 5. Coordinate connection of materials, equipment, and systems with exterior underground and overhead utilities and services. Comply with requirements of governing regulations, franchised service companies, and controlling agencies; provide required connection for each service.
  - 6. Initiate and maintain discussion regarding schedule for ceiling construction and install cables to meet that schedule.
- C. Contact the Office of Telecommunications, Special Communications Team (0050P2H3) (202)461-5310 to have a Government-accepted Telecommunications COR assigned to project for telecommunications review, equipment and system approval and coordination with other VA personnel.
- D. Communications Project Manager Responsibilities:
  - 1. Assume responsibility for overall telecommunications system integration and coordination of work among trades, subcontractors, and authorized system installers.
  - 2. Coordinate with related work indicated on drawings or specified.
  - 3. Manage work related to telecommunications system installation in a manner approved by manufacturer.

#### **1.7 SUBMITTALS**

- A. Submit in accordance with Section 01 33 23, SHOP DRAWINGS, PRODUCT DATA, AND SAMPLES.
- B. Provide parts list including quantity of spare parts.
- C. Provide manufacturer product information. Government reserves the right to require a list of installations where products have been in operation.
- D. Provide Source Quality Control Submittal:
  - 1. Submit written certification from OEM indicating that proposed supervisor of installation and proposed provider of warranty

- maintenance are authorized representatives of OEM. Include individual's legal name, contact information and OEM credentials in certification.
2. Submit written certification from OEM that wiring and connection diagrams meet Government Life Safety Guidelines, NFPA, NEC, NRTL, these specifications, and Joint Commission requirements and instructions, requirements, recommendations, and guidance set forth by OEM for the proper performance of system.
  3. Pre-acceptance Certification: Certification in accordance with procedure outlined in Section 01 00 00, GENERAL REQUIREMENTS and specific Division 27 qualification documentation.
- E. Installer Qualifications: Submit three installations of similar size and complexity furnished and installed by installer; include:
1. Installation location and name.
  2. Owner's name and contact information including, address, telephone and email.
  3. Date of project start and date of final acceptance.
  4. System project number.
  5. Three paragraph description of each system related to this project; include function, operation, and installation.
- F. Provide delegated design submittals (e.g. seismic support design).
- G. Submittals are required for all equipment anchors and supports. Include weights, dimensions, center of gravity, standard connections, manufacturer's recommendations and behavior problems (e.g., vibration, thermal expansion,) associated with equipment or conduit. Anchors and supports to resist seismic load based on seismic design categories per section 4.0 of VA seismic design requirements H-18-8 dated August, 2013.
- H. Test Equipment List:
1. Supply test equipment of accuracy better than parameters to be tested.
  2. Submit test equipment list including make and model number:
    - a. ANSI/TIA-1152 Level IIIe twisted pair cabling test instrument.
    - b. Volt-Ohm meter.
    - c. Digital camera.
  3. Supply only test equipment with a calibration tag from Government-accepted calibration service dated not more than 12 months prior to test.

4. Provide sample test and evaluation reports.

I. Submittal Drawings:

1. Telecommunications Space Plans/Elevations: Provide enlarged floor plans of telecommunication spaces indicating layout of equipment and devices, including receptacles and grounding provisions. Submit detailed plan views and elevations of telecommunication spaces and cable paths.
2. Logical Drawings: Provide logical riser or schematic drawings for all systems.
  - a. Provide riser diagrams systems and interconnection drawings for equipment assemblies; show termination points and identify wiring connections.
3. Access Panel Schedule on Submittal Drawings: Coordinate and prepare a location, size, and function schedule of access panels required to fully service equipment.

J. Provide sustainable design submittals.

K. Furnish electronic certified test reports to COR prior to final inspection and not more than 90 days after completion of tests.

**1.8 CLOSEOUT SUBMITTALS**

A. Provide following closeout submittals prior to project closeout date:

1. Warranty certificate.
2. Evidence of compliance with requirements such as low voltage certificate of inspection.
3. Project record documents.
4. Instruction manuals and software that are a part of system.

B. Maintenance and Operation Manuals: Submit in accordance with Section 01 00 00, GENERAL REQUIREMENTS.

1. Prepare a manual for each system and equipment specified.
2. Furnish on portable storage drive in PDF format or equivalent accepted by COR.
3. Furnish complete manual as specified in specification section, fifteen days prior to performance of systems or equipment test.
4. Identify storage drive "MAINTENANCE AND OPERATION MANUAL" and system name.
5. Include name, contact information and emergency service numbers of each subcontractor installing system or equipment and local representatives for system or equipment.

6. Provide a Table of Contents and assemble files to conform to Table of Contents.
  7. Operation and Maintenance Data includes:
    - a. Approved shop drawing for each item of equipment.
    - b. Internal and interconnecting wiring and control diagrams with data to explain detailed operation and control of equipment.
    - c. A control sequence describing start-up, operation, and shutdown.
    - d. Description of function of each principal item of equipment.
    - e. Installation and maintenance instructions.
    - f. Safety precautions.
    - g. Diagrams and illustrations.
    - h. Test Results and testing methods.
    - i. Performance data.
    - j. Pictorial "exploded" parts list with part numbers. Emphasis to be placed on use of special tools and instruments. Indicate sources of supply, recommended spare parts, and name of servicing organization.
    - k. Warranty documentation indicating end date and equipment protected under warranty.
    - l. Appendix; list qualified permanent servicing organizations for support of equipment, including addresses and certified personnel qualifications.
- C. Record Wiring Diagrams:
1. Red Line Drawings: Keep one E size 91.44 cm x 121.92 cm (36 inches x 48 inches) set of floor plans, on site during work hours, showing installation progress marked and backbone cable labels noted. Make these drawings available for examination during construction meetings or field inspections.
  2. General Drawing Specifications: Detail and elevation drawings to be D size 61 cm x 91.44 cm (24 inches x 36 inches) with a minimum scale of 0.635 cm = 30.48 cm (1/4 inch = 12 inches). ER, TR and other enlarged detail floor plan drawings to be D size 61 cm x 91.44 cm (24" x 36") with a minimum scale of 0.635 cm = 30.48 cm (1/4 inch = 12 inches). Building composite floor plan drawings to be D size 61 cm x 91.44 cm (24 inches x 36 inches) with a minimum scale of 3.175 mm = 30.48 cm (1/8 inch = 1' 0 inch).

3. Building Composite Floor Plans: Provide building floor plans showing work area outlet locations and configuration, types of jacks, distance for each cable, and cable routing locations.
  4. Floor plans to include:
    - a. Final room numbers and actual backbone cabling and pathway locations and labeling.
    - b. Inputs and outputs of equipment identified according to labels installed on cables and equipment
    - c. Device locations with labels.
    - d. Conduit.
    - e. Head-end equipment.
    - f. Wiring diagram.
    - g. Labeling and administration documentation.
  5. Submit Record Wiring Diagrams within five business days after final cable testing.
  6. Deliver Record Wiring Diagrams as CAD files in .dwg formats as determined by COR.
  7. Deliver four complete sets of electronic record wiring diagrams to COR on portable storage drive.
- D. Service Qualifications: Submit name and contact information of service organizations providing service to this installation within four hours of receipt of notification service is needed.

#### **1.9 MAINTENANCE MATERIAL SUBMITTALS**

- A. After approval and prior to installation, furnish COR with the following:
1. A 300 mm (12 inch) length of each type and size of wire and cable along with tag from coils of reels from which samples were taken.
  2. One coupling, bushing and termination fitting for each type of conduit.
  3. Samples of each hanger, clamp and supports for conduit and pathways.
  4. Duct sealing compound.

#### **1.10 QUALITY ASSURANCE**

- A. Manufacturer's Qualifications: Manufacturer must produce, as a principal product, the equipment and material specified for this project, and have manufactured item for at least three years.
- B. Product and System Qualification:



1. OEM must have three installations of equipment submitted presently in operation of similar size and type as this project, that have continuously operated for a minimum of three years.
  2. Government reserves the right to require a list of installations where products have been in operation before approval.
  3. Authorized representative of OEM must be responsible for design, satisfactory operation of installed system, and certification.
- C. Trade Contractor Qualifications: Trade contractor must have completed three or more installations of similar systems of comparable size and complexity with regards to coordinating, engineering, testing, certifying, supervising, training, and documentation. Identify these installations as a part of submittal.
- D. System Supplier Qualifications: System supplier must be authorized by OEM to warranty installed equipment.
- E. Telecommunications technicians assigned to system must be trained, and certified by OEM on installation and testing of system; provide written evidence of current OEM certifications for installers.
- F. Manufactured Products:
1. Comply with FAR clause 52.236-5 for material and workmanship.
  2. When more than one unit of same class of equipment is required, units must be product of a single manufacturer.
  3. Equipment Assemblies and Components:
    - a. Components of an assembled unit need not be products of same manufacturer.
    - b. Manufacturers of equipment assemblies, which include components made by others, to assume complete responsibility for final assembled unit.
    - c. Provide compatible components for assembly and intended service.
    - d. Constituent parts which are similar must be product of a single manufacturer.
  4. Identify factory wiring on equipment being furnished and on wiring diagrams.
- G. Testing Agencies: Government reserves the option of witnessing factory tests. Notify COR minimum 15 working days prior to manufacturer performing the factory tests.
1. When equipment fails to meet factory test and re-inspection is required, contractor is liable for additional expenses, including expenses of Government.

**1.11 DELIVERY, STORAGE, AND HANDLING**

## A. Delivery and Acceptance Requirements:

1. Government's approval of submittals must be obtained for equipment and material before delivery to job site.
2. Deliver and store materials to job site in OEM's original unopened containers, clearly labeled with OEM's name and equipment catalog numbers, model and serial identification numbers for COR to inventory cable, and related equipment.

## B. Storage and Handling Requirements:

1. Equipment and materials must be protected during shipment and storage against physical damage, dirt, moisture, cold and rain:
  - a. Store and protect equipment in a manner that precludes damage or loss, including theft.
  - b. Protect painted surfaces with factory installed removable heavy kraft paper, sheet vinyl or equivalent.
  - c. Protect enclosures, equipment, controls, controllers, circuit protective devices, and other like items, against entry of foreign matter during installation; vacuum clean both inside and outside before testing and operating.

## C. Coordinate storage.

**1.12 FIELD CONDITIONS**

- A. Where variations from documents are requested in accordance with GENERAL CONDITIONS and Section 01 33 23, SHOP DRAWINGS, PRODUCT DATA, AND SAMPLES, connecting work and related components must include additions or changes to branch circuits, circuit protective devices, conduits, wire, feeders, controls, panels and installation methods.
- B. A contract adjustment or additional time will not be granted because of field conditions pursuant to FAR 52.236-2 and FAR 52.236-3; a contract adjustment or additional time will not be granted for additional work required for complete and usable construction and systems pursuant to FAR 52.246-12.

**1.13 WARRANTY**

## A. Comply with FAR clause 52.246-21, except as follows:

1. Warranty material and equipment to be free from defects, workmanship, and remain so for a period of one year for Emergency Systems from date of final acceptance of system by Government; provide OEM's equipment warranty document to COR.

**PART 2 - PRODUCTS**

**2.1 PERFORMANCE AND DESIGN CRITERIA**

- A. Provide communications spaces and pathways conforming to TIA 569, at a minimum.

**2.2 EQUIPMENT IDENTIFICATION**

- A. Provide laminated black phenolic resin with a white core nameplates with minimum 6 mm (1/4 inch) high engraved lettering.
- B. Nameplates furnished by manufacturer as standard catalog items, unless other method of identification is indicated.

**2.3 WIRE LUBRICATING COMPOUND**

- A. Provide non-hardening or forming adhesive coating cable lubricants suitable for cable jacket material and raceway.

**2.4 FIREPROOFING TAPE**

- A. Provide flexible, conformable fabric tape of organic composition and coated one side with flame-retardant elastomer.
- B. Tape must be self-extinguishing and cannot support combustion; arc-proof and fireproof.
- C. Tape cannot deteriorate when subjected to water, gases, salt water, sewage, or fungus; and tape must be resistant to sunlight and ultraviolet light.
- D. Application must withstand a 200-ampere arc for minimum 30 seconds.
- E. Securing Tape: Glass cloth electrical tape minimum 0.18 mm (7 mils) thick and 19 mm (3/4 inch) wide.

**PART 3 - EXECUTION****3.1 PREPARATION**

- A. Penetrations and Sleeves:
  - 1. Lay out penetration and sleeve openings in advance, to permit provision in work.
  - 2. Set sleeves prior to installation of structure for passage of pipes, conduit, ducts, etc.
  - 3. Provide sleeves and packing materials at penetrations of walls and partitions.
  - 4. Make sleeves that penetrate outside walls, basement slabs, footings, and beams waterproof.
  - 5. Fill slots, sleeves and other openings in floors or walls if not used.
    - a. Fill spaces in openings after installation of conduit or cable.
    - b. Provide fire resistant fill in rated floors and walls, to prevent passage of air, smoke and fumes.

6. Match and set sleeves flush with adjoining floor, ceiling, and wall finishes where raceways passing through openings are exposed in finished rooms.
  7. Annular space between conduit and sleeve must be minimum 6 mm (1/4 inch).
  8. Comply with requirements for firestopping, for sleeves through rated fire walls and smoke partitions.
  9. Do not support piping risers or conduit on sleeves.
  10. Identify unused sleeves and slots for future installation.
- B. Verification of In-Place Conditions:
1. Verify location, use and status of all material, equipment, and utilities that are specified, indicated, or determined necessary for removal.
    - a. Verify materials, equipment, and utilities to be removed are inactive, not required, or in use after completion of project.
    - b. Replace with equivalent any material, equipment and utilities that were removed by contractor that are required to be left in place.
  2. Existing Utilities: Do not interrupt utilities serving facilities occupied by Government or others unless permitted under following conditions and then only after arranging to provide temporary utility services, according to requirements indicated:
    - a. Notify COR in writing at least 14 days in advance of proposed utility interruptions.
    - b. Do not proceed with utility interruptions without Government's written permission.
- C. Provide suspended platforms, strap hangers, brackets, shelves, stands or legs for floor, wall and ceiling mounting of equipment as required.
- D. Provide steel supports and hardware for installation of hangers, anchors, guides, and other support hardware.
- E. Obtain and analyze catalog data, weights, and other pertinent data required for coordination of equipment support provisions and installation.
- F. Verify site conditions and dimensions of equipment to ensure access for proper installation of equipment without disassembly that would void warranty.

**3.2 INSTALLATION - GENERAL**

- A. Coordinate systems, equipment, and materials installation with other building components.
- B. Install systems, materials, and equipment to conform with approved submittal data, including coordination drawings.
- C. Conform to VAAR 852.236.91 arrangements indicated, recognizing that work may be shown in diagrammatic form or have been impracticable to detail all items because of variances in manufacturers' methods of achieving specified results.
- D. Install systems, materials, and equipment level and plumb, parallel and perpendicular to other building systems and components, where installed in both exposed and un-exposed spaces.
- E. Install equipment according to manufacturers' written instructions.
- F. Install wiring and cabling between equipment and related devices.
- G. Install cabling, wiring, and equipment to facilitate servicing, maintenance, and repair or replacement of equipment components. Connect equipment for ease of disconnecting, with minimum interference of adjacent other installations.
- H. Provide access panel or doors where units are concealed behind finished surfaces.
- I. Arrange for chases, slots, and openings in other building components during progress of construction, to allow for wiring, cabling, and equipment installations.
- J. Where mounting heights are not detailed or dimensioned, install systems, materials, and equipment to provide maximum headroom and access for service and maintenance as possible.
- K. Install systems, materials, and equipment giving priority to systems required to be installed at a specified slope.
- L. Avoid interference with structure and with work or other trades, preserving adequate headroom and clearing doors and passageways to satisfaction of COR and code requirements.
- M. Install equipment and cabling to distribute equipment loads on building structural members provided for equipment support under other sections; install and support roof-mounted equipment on structural steel or roof curbs as appropriate.
- N. Provide supplementary or miscellaneous items, appurtenances, devices and materials for a complete installation.

### 3.3 EQUIPMENT INSTALLATION

- A. Locate equipment as close as practical to locations shown on drawings.
- B. Note locations of equipment requiring access on record drawings.
- C. Access and Access Panels: Verify access panel locations and construction with COR.
- D. Inaccessible Equipment:
  - 1. Where Government determines that contractor has installed equipment not conveniently accessible for operation and maintenance, equipment must be removed and reinstalled as directed and without additional cost to Government.
  - 2. Refer to Section 27 11 00, TELECOMMUNICATIONS ROOM FITTINGS for communication equipment cabinet assembly.
  - 3. Refer to Section 27 11 00, TELECOMMUNICATIONS ROOM FITTINGS for equipment labeling.

### 3.4 EQUIPMENT IDENTIFICATION

- A. Install an identification sign which clearly indicates information required for use and maintenance of equipment.
- B. Secure identification signs with screws.

### 3.5 CUTTING AND PATCHING

- A. Perform cutting and patching according to contract general requirements and as follows:
  - 1. Remove samples of installed work as specified for testing.
  - 2. Perform cutting, fitting, and patching of equipment and materials required to uncover existing infrastructure in order to provide access for correction of improperly installed existing or new work.
  - 3. Remove and replace defective work.
  - 4. Remove and replace non-conforming work.
- B. Cut, remove, and legally dispose of selected equipment, components, and materials, including removal of material, equipment, devices, and other items indicated to be removed and items made obsolete by new work.
- C. Provide and maintain temporary partitions or dust barriers adequate to prevent spread of dust and dirt to adjacent areas.
- D. Protect adjacent installations during cutting and patching operations.
- E. Protect structure, furnishings, finishes, and adjacent materials not indicated or scheduled to be removed.
- F. Patch finished surfaces and building components using new materials specified for original installation and experienced installers.

**3.6 FIELD QUALITY CONTROL**

- A. Provide work according to VAAR 852.236.91 and FAR clause 52.236-5.
- B. Provide minimum clearances and work required for compliance with NFPA 70, National Electrical Code (NEC), and manufacturers' instructions; comply with additional requirements indicated for access and clearances.
- C. Verify all field conditions and dimensions that affect selection and provision of materials and equipment, and provide any disassembly, reassembly, relocation, demolition, cutting and patching required to provide work specified or indicated, including relocation and reinstallation of existing wiring and equipment.
  - 1. Protect facility, equipment, and wiring from damage.
- D. Submit written notice that:
  - 1. Project has been inspected for compliance with documents.
  - 2. Work has been completed in accordance with documents.
- E. Non-Conforming Work: Conduct project acceptance inspections, final completion inspections, substantial completion inspections, and acceptance testing and demonstrations after verification of system operation and completeness by Contractor.
- F. For project acceptance inspections, final completion inspections, substantial completion inspections, and testing/demonstrations that require more than one site visit by COR or design professional to verify project compliance for same material or equipment, Government reserves right to obtain compensation from contractor to defray cost of additional site visits that result from project construction or testing deficiencies and incompleteness, incorrect information, or non-compliance with project provisions.
  - 1. COR will notify contractor, of hourly rates and travel expenses for additional site visits, and will issue an invoice to Contractor for additional site visits.
  - 2. Contractor is not be eligible for extensions of project schedule or additional charges resulting from additional site visits that result from project construction or testing deficiencies/incompleteness, incorrect information, or non-compliance with Project provisions.
- G. Tests:
  - 1. Interim inspection is required at approximately 50 percent of installation.

2. Request inspection ten working days prior to interim inspection start date by notifying COR in writing; this inspection must verify equipment and system being provided adheres to installation, mechanical and technical requirements of construction documents.
3. Inspection to be conducted by OEM and factory-certified contractor representative, and witnessed by COR, facility and SMCS 0050P2H3 representatives.
4. Check each item of installed equipment to ensure appropriate NRTL listing labels and markings are fixed in place.
5. Verify cabling terminations in DEMARC, MCR, TER, SCC, ECC, TRs and head end rooms, workstation locations and TCO adhere to color code for T568B pin assignments and cabling connections are in compliance with TIA standards.
6. Visually confirm minimum Category 6 cable marking at TCOs, CCSs locations, patch cords and origination locations.
7. Review entire communications circulating ground system, each TGB and grounding connection, grounding electrode and outside lightning protection system.
8. Review cable tray, conduit and path/wire way installation practice.
9. OEM and contractor to perform:
  - a. Coaxial cable field inspection tests via attenuation measurements on factory reels; provide results along with OEM certification for factory reel tests.
10. Relocate failed cable reels to a secured location for inventory, as directed by COR, and then remove from project site within two working days; provide COR with written confirmation of defective cable reels removal from project site.
11. Provide results of interim inspections to COR.
12. If major or multiple deficiencies are discovered, additional interim inspections could be required until deficiencies are corrected, before permitting further system installation.
  - a. Additional inspections are scheduled at direction of COR.
  - b. Re-inspection of deficiencies noted during interim inspections, must be part of system's Final Acceptance Proof of Performance Test.
  - c. The interim inspection cannot affect the system's completion date unless directed by COR.



13. Facility COR will ensure test documents become a part of system's official documentation package.
- H. Pretesting: Re-align, re-balance, sweep, re-adjust and clean entire system and leave system working for a "break-in" period, upon completing installation of system and prior to Final Acceptance Proof of Performance Test. System RF transmitting equipment must not be connected to keying or control lines during "break-in" period.
1. Pretesting Procedure:
    - a. Verify systems are fully operational and meet performance requirements, utilizing accepted test equipment and spectrum analyzer.
    - b. Pretest and verify system functions and performance requirements conform to construction documents and, that no unwanted physical, aural and electronic effects, such as signal distortion, noise pulses, glitches, audio hum, poling noise are present.
  2. Measure and record signal, aural and control carrier levels of each DAS RF, voice and data channel, at each of the following minimum points in system:
    - a. ENTR or DEMARC.
    - b. PBX interconnections.
    - c. MCOR interconnections.
    - d. TER interconnections.
    - e. TOR interconnections.
    - f. System interfaces in locations listed herein.
    - g. HE interconnections.
    - h. Each general floor areas.
    - i. Others as required by AHJ (SMCS 0050P2H3).
  3. Provide recorded system pretest measurements and certification that the system is ready for formal acceptance test to COR.
- I. Acceptance Test:
1. Schedule an acceptance test date after system has been pretested, and pretest results and certification submitted to COR.
  2. Give COR fifteen working days written notice prior to date test is expected to begin; include expected duration of time for test in notification.
  3. Test in the presence of the following:
    - a. COR.
    - b. OEM representatives.

- c. VACO:
  - 1) CFM representative.
  - 2) AHJ-SMCS 0050P2H3, (202)461-5310.
- d. VISN-CIO, Network Officer and VISN representatives.
- e. Facility:
  - 1) FMS Service Chief, Bio-Medical Engineering and facility representatives.
  - 2) OI&T Service Chief and OI&T representatives.
  - 3) Safety Officer, Police Chief and facility safety representatives.
- f. Local Community Safety Personnel:
  - 1) Fire Marshal representative.
  - 2) Disaster Coordinator representative.
  - 3) EMS Representatives: Police, Sherriff, City, County or State representatives.
- 4. Test system utilizing accepted test equipment to certify proof of performance and Life and Public Safety compliance, FCC, NRTL, NFPA and OSHA compliance.
  - a. Rate system as acceptable or unacceptable at conclusion of test; make only minor adjustments and connections required to show proof of performance.
    - 1) Demonstrate and verify that system complies with performance requirements under operating conditions.
    - 2) Failure of any part of system that precludes completion of system testing, and which cannot be repaired within four hours, terminates acceptance test of that portion of system.
    - 3) Repeated failures that result in a cumulative time of eight hours to affect repairs is cause for entire system to be declared unacceptable.
    - 4) If system is declared unacceptable, retesting must be rescheduled at convenience of Government and costs borne by the contractor.
- J. Acceptance Test Procedure:
  - 1. Physical and Mechanical Inspection: The test team representatives must tour major areas to determine system and sub-systems are completely and properly installed and are ready for acceptance testing.

2. A system inventory including available spare parts must be taken at this time.
3. Each item of installed equipment must be re-checked to ensure appropriate NRTL (i.e. UL) certification listing labels are affixed.
4. Confirm that deficiencies reported during Interim Inspections and Pretesting are corrected prior to start of Acceptance Test.
5. Inventory system diagrams, record drawings, equipment manuals, pretest results.
6. Failure of system to meet installation requirements of specifications is grounds for terminating testing and to schedule re-testing.

K. Operational Test:

1. Individual Item Test: VACO AHJ representative (SMCS 0050P2H3) may select individual items of DAS equipment for detailed proof of performance testing until 100 percent of system has been tested and found to meet requirements of the construction documents.
2. Government's Condition of Acceptance of System Language:
  - a. Without Acceptance: Until system fully meets conditions of construction documents, system's ownership, use, operation and warranty commences at Government's final acceptance date.
  - b. With Conditional Acceptance: Stating conditions that need to be addressed by contractor or OEM and stating system's use and operation to commence immediately while its warranty commences only at Government's agreed final extended acceptance date.
  - c. With Full Acceptance: Stating system's ownership, use, operation and warranty to immediately commence at Government's agreed to date of final acceptance.

L. Acceptance Test Conclusion: Reschedule testing on deficiencies and shortages with COR, after COR and SMCS AHJ jointly agree to results of the test, using the generated punch list or discrepancy list. Perform retesting to comply with these specifications at contractor's expense.

M. Proof of Performance Certification:

1. If system is declared acceptable, AHJ (SMCS 0050P2H3) provides COR notice stating system processes to required operating standards and functions and is Government accepted for use by facility.
2. Validate items with COR needing to be provided to complete project contract (i.e. charts & diagrams, manuals, spare parts, system warranty documents executed, etc.). Once items have been provided,

COR contacts FMS service chief to turn over system from CFM oversight for beneficial use by facility.

3. If system is declared unacceptable without conditions, rescheduled testing expenses are to be borne by contractor.

### **3.7 CLEANING**

- A. Remove debris, rubbish, waste material, tools, construction equipment, machinery and surplus materials from project site and clean work area, prior to final inspection and acceptance of work.
- B. Put building and premises in neat and clean condition.
- C. Remove debris on a daily basis.
- D. Remove unused material, during progress of work.
- E. Perform cleaning and washing required to provide acceptable appearance and operation of equipment to satisfaction of COR.
- F. Clean exterior surface of all equipment, including concrete residue, dirt, and paint residue, after completion of project.
- G. Perform final cleaning prior to project acceptance by COR.
- H. Remove paint splatters and other spots, dirt, and debris; touch up scratches and mars of finish to match original finish.
- I. Clean devices internally using methods and materials recommended by manufacturer.
- J. Tighten wiring connectors, terminals, bus joints, and mountings, to include lugs, screws and bolts according to equipment manufacturer's published torque tightening values for equipment connectors. In absence of published connection or terminal torque values, comply with torque values specified in UL 486A-486B.

### **3.8 TRAINING**

- A. Provide training in accordance with subsection, INSTRUCTIONS, of Section 01 00 00, GENERAL REQUIREMENTS.
- B. Provide training for equipment or system as required in each associated specification.
- C. Develop and submit training schedule for approval by COR, at least 30 days prior to planned training.

### **3.9 PROTECTION**

- A. Protection of Fireproofing:
  1. Install clips, hangers, clamps, supports and other attachments to surfaces to be fireproofed, if possible, prior to start of spray fireproofing work.

2. Install conduits and other items that would interfere with proper application of fireproofing after completion of spray fire proofing work.
  3. Patch and repair fireproofing damaged due to cutting or course of work must be performed by installer of fireproofing and paid for by trade responsible for damage.
- B. Maintain equipment and systems until final acceptance.
- C. Ensure adequate protection of equipment and material during installation and shutdown and during delays pending final test of systems and equipment because of seasonal conditions.

- - - E N D - - -

**SECTION 27 05 26**  
**GROUNDING AND BONDING FOR COMMUNICATIONS SYSTEMS**

**PART 1 - GENERAL**

**1.1 DESCRIPTION**

- A. This section identifies common and general grounding and bonding requirements of communication installations and applies to all sections of Divisions 27 and 28.

**1.2 RELATED WORK**

- A. Low voltage wiring: Section 27 10 00, CONTROLS, COMMUNICATIONS AND SIGNAL WIRING.

**1.3 SUBMITTALS**

- A. Submit in accordance with Section 27 05 11, REQUIREMENTS FOR COMMUNICATIONS INSTALLATIONS.
- B. Provide plan indicating location of system grounding electrode connections and routing of aboveground and underground grounding electrode conductors.
- C. Closeout Submittals: In addition to Section 27 05 11, REQUIREMENTS FOR COMMUNICATIONS INSTALLATIONS provide the following:
1. Certified test reports of ground resistance.
  2. Certifications: Two weeks prior to final inspection, submit following to COR:
    - a. Certification materials and installation is in accordance with construction documents.
    - b. Certification complete installation has been installed and tested.

**PART 2 - PRODUCTS**

**2.1 COMPONENTS**

- A. Grounding and Bonding Conductors:
1. Provide UL 83 insulated stranded copper equipment grounding conductors, with the exception of solid copper conductors for sizes 6 mm<sup>2</sup> (10 AWG) and smaller. Identify all grounding conductors with continuous green insulation color, except identify wire sizes 25 mm<sup>2</sup> (4 AWG) and larger per NEC.
  2. Provide ASTM B8 bare stranded copper bonding conductors, with the exception of ASTM B1 solid bare copper for wire sizes 6 mm<sup>2</sup> (10 AWG) and smaller.

- B. Splices and Termination Components: Provide components meeting or exceeding UL 467 and clearly marked with manufacturer's name, catalog number, and permitted conductor sizes.
- C. Telecommunication System Ground Busbars (Existing to remain).
- D. Ground Terminal Blocks: Provide screw lug-type terminal blocks at equipment mounting location (e.g. backboards and hinged cover enclosures) where rack-type ground bars cannot be mounted.
  - 1. Electroplated tin aluminum extrusion.
  - 2. Accept conductors ranging from #14 AWG through 2/0.
  - 3. Hold conductors in place by two stainless steel set screws.
  - 4. Two 6 mm (1/4 inch) holes spaced on 15.8 mm (5/8 inch) centers to allow secure two-bolt attachment.
  - 5. Listed as a wire connector.
- E. Splice Case Ground Accessories: Provide splice case grounding and bonding accessories manufactured by splice case manufacturer when available. Otherwise, use 16 mm<sup>2</sup> (6 AWG) insulated ground wire with shield bonding connectors.
- F. Irreversible Compression Lugs:
  - 1. Electroplated tinned copper.
  - 2. Two holes spaced on 15.8 mm (5/8 inch) or 25.4 mm (1 inch) centers.
  - 3. Sized to fit the specific size conductor.
  - 4. Listed as wire connectors.
- G. Antioxidant Joint Compound: Oxide inhibiting joint compound for copper-to-copper, aluminum-to-aluminum or aluminum-to-copper connections.

### **PART 3 - EXECUTION**

#### **3.1 EQUIPMENT INSTALLATION AND REQUIREMENTS**

- A. Exterior Equipment Grounding: Bond exterior metallic components (including masts and cabinets), antennas, satellite dishes, towers, raceways, primary telecommunications protector/arresters, secondary surge protection, waveguides, cable shields, down conductors and other conductive items to directly to Intersystem Bonding Termination.
- B. Install telecommunications bonding backbone conductor throughout building via telecommunications backbone pathways effectively bonding all interior telecommunications grounding busbars in telecommunications rooms, to telecommunications main grounding busbar in Demarc room after testing bond to verify bonding conductor for telecommunications from grounding electrode conductor is installed per NEC. Size

telecommunications bonding backbone conductor as specified in TIA-607-B.

- C. Inaccessible Grounding Connections: Utilize exothermic welding for bonding of buried or otherwise inaccessible connections with the exception of connections requiring periodic testing.
- D. Conduit Systems:
  - 1. Bond ferrous metallic conduit to ground.
  - 2. Bond grounding conductors installed in ferrous metallic conduit at both ends of conduit using grounding bushing with #6 AWG conductor.
- E. Boxes, Cabinets, and Enclosures:
  - 1. Bond each pull box, splice box, equipment cabinet, and other enclosures through which conductors pass (except for special grounding systems for intensive care units and other critical units shown) to ground.
- F. Corrosion Inhibitors: Apply corrosion inhibitor for protecting connection between metals used to contact surfaces, when making ground and ground bonding connections.
- G. Telecommunications Grounding System:
  - 1. Bond telecommunications grounding systems and equipment to facility's electrical grounding electrode at Intersystem Bonding Termination.
  - 2. Provide hardware as required to effectively bond metallic cable shields communications pathways, cable runway, and equipment chassis to ground.
  - 3. Install bonding conductors without splices using shortest length of conductor possible to maintain clearances required by NEC.
  - 4. Provide paths to ground that are permanent and continuous with a resistance of 1 ohm or less from each raceway, cable tray, and equipment connection to telecommunications grounding busbar.
  - 5. Above-Grade Bolted or Screwed Grounding Connections:
    - a. Remove paint to expose entire contact surface by grinding.
    - b. Clean all connector, plate and contact surfaces.
    - c. Apply corrosion inhibitor to surfaces before joining.
  - 6. Bonding Jumpers:
    - a. Assemble bonding jumpers using insulated ground wire of size and type shown on drawings or use a minimum of 16 mm<sup>2</sup> (6 AWG) insulated copper wire terminated with compression connectors of proper size for conductors.



- b. Use connector manufacturer's compression tool.
7. Bonding Jumper Fasteners:
- a. Conduit: Connect bonding jumpers using lugs on grounding bushings or clamp pads on push-type conduit fasteners. Where appropriate, use zinc-plated external tooth lockwashers or Belleville Washers.
  - b. Wireway and Cable Tray: Fasten bonding jumpers using zinc-plated bolts, external tooth lockwashers or Belleville washers and nuts. Install protective cover, e.g., zinc-plated acorn nuts, on bolts extending into wireway or cable tray to prevent cable damage.
  - c. Grounding Busbars: Fasten bonding conductors using two-hole compression lugs. Use 300 series stainless steel bolts, Belleville Washers, and nuts.
  - d. Slotted Channel Framing and Raised Floor Stringers: Fasten bonding jumpers using zinc-plated, self-drill screws and Belleville washers or external tooth lock washers.
- H. Communications Cable Tray Systems:
- 1. Bond metallic structures of cable tray to provide 100 percent electrical continuity throughout cable tray systems.
  - 2. Where metallic cable tray systems are mechanically discontinuous:
    - a. Install splice plates provided by cable tray manufacturer between cable tray sections so resistance across a bolted connection is 0.010 ohms or less, as verified by measuring across splice plate connection.
    - b. Install 16 mm<sup>2</sup> (6 AWG) bonding jumpers across each cable tray splice or junction where splice plates cannot be used.
  - 3. Bond cable tray installed in same room as telecommunications grounding busbar to busbar.
- I. Communications Raceway Grounding:
- 1. Conduit: Use insulated 16 mm<sup>2</sup> (6 AWG) bonding jumpers to bond metallic conduit at both ends and intermediate metallic enclosures to ground.
- J. Ground Resistance:
- 1. Install telecommunications grounding system so resistance to grounding electrode system measures 5 ohms or less.
  - 2. Backfill only after below-grade connection have been visually inspected by COR. Notify COR twenty-four hours before below-grade connections are ready for inspection.

**3.2 FIELD QUALITY CONTROL**

- A. Perform tests per BICSI's Information Technology Systems Installation Methods Manual (ITSIMM), Recommended Testing Procedures and Criteria.
- B. Perform two-point bond test using trained installers qualified to use test equipment.
- C. Conduct continuity test to verify that metallic pathways in telecommunications spaces are bonded to TGB or TMGB.
- D. Conduct electrical continuity test to verify that TMGB is effectively bonded to grounding electrode conductor.
- E. Visually inspect to verify that screened and shielded cables are bonded to TGB or TMGB.
- F. Perform a resistance test to ensure patch panel, rack and cabinet bonding connection resistance measures less than 5 Ohms to TGB or TMGB.

- - - E N D - - -

**SECTION 27 05 33**  
**RACEWAYS AND BOXES FOR COMMUNICATIONS SYSTEMS**

**PART 1 - GENERAL**

**1.1 DESCRIPTION**

- A. This section specifies conduit, fittings, and boxes to form complete, coordinated, raceway systems. Raceways are required for communications cabling unless shown or specified otherwise.

**1.2 RELATED WORK**

- A. Sealing around penetrations to maintain integrity of fire rated construction: Section 07 84 00, FIRESTOPPING.
- B. Identification and painting of conduit and other devices: Section 09 91 00, PAINTING.
- C. Requirements for personnel safety and to provide a low impedance path for possible ground fault currents: Section 27 05 26, GROUNDING AND BONDING FOR COMMUNICATIONS SYSTEMS.

**1.3 SUBMITTALS**

- A. In accordance with Section 27 05 11, REQUIREMENTS FOR COMMUNICATIONS INSTALLATIONS, submit the following:
1. Size and location of cabinets, splice boxes and pull boxes.
  2. Layout of required conduit penetrations through structural elements.
  3. Catalog cuts marked with specific item proposed and area of application identified.
- B. Certification: Provide letter prior to final inspection, certifying material is in accordance with construction documents and properly installed.

**PART 2 - PRODUCTS**

**2.1 MATERIAL**

- A. Minimum Conduit Size: 19 mm (3/4 inch).
- B. Conduit:
1. Rigid Galvanized Steel: Conform to UL 6, ANSI C80.1.
  2. Rigid Intermediate Steel Conduit (IMC): Conform to UL 1242, ANSI C80.6.
  3. Electrical Metallic Tubing (EMT):
    - a. Maximum Size: 105 mm (4 inches).
    - b. Install only for cable rated 600 volts or less.
    - c. Conform to UL 797, ANSI C80.3.
  4. Flexible Galvanized Steel Conduit: Conform to UL 1.
  5. Liquid-tight Flexible Metal Conduit: Conform to UL 360.

6. Surface Metal Raceway: Conform to UL 5.
7. Wireway, Approved "Basket": Provide "Telecommunications Service" rated with approved length way partitions and cable straps to prevent wires and cables from changing from one partitioned pathway to another.

C. Conduit Fittings:

1. Rigid Galvanized Steel and Rigid Intermediate Steel Conduit Fittings:
  - a. Provide fittings meeting requirements of UL 514B and ANSI/ NEMA FB 1.
  - b. Sealing: Provide threaded cast iron type. Use continuous drain type sealing fittings to prevent passage of water and vapor. In concealed work, install sealing fittings in flush steel boxes with blank cover plates having same finishes as other electrical plates in room.
  - c. Standard Threaded Couplings, Locknuts, Bushings, and Elbows: Only steel or malleable iron materials are acceptable. Integral retractable type IMC couplings are also acceptable.
  - d. Locknuts: Bonding type with sharp edges for digging into metal wall of an enclosure.
  - e. Bushings: Metallic insulating type, consisting of an insulating insert molded or locked into metallic body of fitting. Bushings made entirely of metal or nonmetallic material are not permitted.
  - f. Erickson (union-type) and Set Screw Type Couplings:
    - 1) Couplings listed for use in concrete are permitted for use to complete a conduit run where conduit is installed in concrete.
    - 2) Use set screws of case hardened steel with hex head and cup point to seat in conduit wall for positive ground. Tightening of set screws with pliers is prohibited.
  - g. Provide OEM approved fittings.
2. Electrical Metallic Tubing Fittings:
  - a. Conform to UL 514B and ANSI/ NEMA FB1; only steel or malleable iron materials are acceptable.
  - b. Couplings and Connectors: Concrete tight and rain tight, with connectors having insulated throats.
    - 1) Use gland and ring compression type couplings and connectors for conduit sizes 50 mm (2 inches) and smaller.

- 2) Use set screw type couplings with four set screws each for conduit sizes over 50 mm (2 inches).
- 3) Use set screws of case-hardened steel with hex head and cup point to seat in wall of conduit for positive grounding.
- c. Indent type connectors or couplings are not permitted.
- d. Die-cast or pressure-cast zinc-alloy fittings or fittings made of "pot metal" are not permitted.
- e. Provide OEM approved fittings.
3. Flexible Steel Conduit Fittings:
  - a. Conform to UL 514B; only steel or malleable iron materials are acceptable.
  - b. Provide clamp type, with insulated throat.
  - c. Provide OEM approved fittings.
4. Liquid-tight Flexible Metal Conduit Fittings:
  - a. Conform to UL 514B and ANSI/ NEMA FB1; only steel or malleable iron materials are acceptable.
  - b. Fittings must incorporate a threaded grounding cone, a steel or plastic compression ring, and a gland for tightening.
  - c. Provide connectors with insulated throats to prevent damage to cable jacket.
  - d. Provide OEM approved fittings.
5. Surface Metal Raceway: Conform to UL 5 and "telecommunications service" rated with approved length-way partitions and cable straps to prevent wires and cables from changing from one partitioned pathway to another.
6. Surface Metal Raceway Fittings: As recommended by raceway manufacturer.
7. Expansion and Deflection Couplings:
  - a. Conform to UL 467 and UL 514B.
  - b. Accommodate 19 mm (3/4 inch) deflection, expansion, or contraction in any direction, and allow 30 degree angular deflections.
  - c. Include internal flexible metal braid sized to ensure conduit ground continuity and fault currents in accordance with UL 467, and NEC code tables for ground conductors.
  - d. Jacket: Flexible, corrosion-resistant, watertight, moisture and heat resistant molded rubber material with stainless steel jacket clamps.

D. Conduit Supports:

1. Parts and Hardware: Provide zinc-coat or equivalent corrosion protection.
2. Individual Conduit Hangers: Designed for the purpose, having a pre-assembled closure bolt and nut, and provisions for receiving a hanger rod.
3. Multiple Conduit (Trapeze) Hangers: Minimum 38 mm by 38 mm (1-1/2 by 1-1/2 inch), 2.78 mm (12 gage) steel, cold formed, lipped channels; with minimum 9 mm (3/8 inch) diameter steel hanger rods.
4. Solid Masonry and Concrete Anchors: Self-drilling expansion shields, or machine bolt expansion.

E. Outlet, Splice, and Pull Boxes:

1. Conform to UL-50 and UL-514A.
2. Cast metal where required by NEC or shown, and equipped with rustproof boxes.
3. Sheet Metal Boxes: Galvanized steel, except where otherwise shown.
4. Install flush mounted wall or ceiling boxes with raised covers so that front face of raised cover is flush with wall.
5. Install surface mounted wall or ceiling boxes with surface style flat or raised covers.

F. Wireways: Equip with hinged covers, except where removable covers are shown.

G. Flexible Nonmetallic Communications Raceway (Innerduct) and Fittings:

1. General: Provide UL 910 listed plenum, riser, and general purpose corrugated pliable communications raceway for optical fiber cables and communications cable applications; select in accordance with provisions of NEC Articles 770 and 800.
2. Provide Communications Raceway with a factory installed 567 kg (1250 lb.) tensile pre-lubricated pull tape.
3. Use only metallic straps, hangers and fittings to support raceway from building structure. Cable ties are not permitted for securing raceway to building structure.
4. Provide fittings to be installed in spaces used for environmental air made of materials that do not exceed flammability, smoke generation, ignitibility, and toxicity requirements of environmental air space.
5. Size: Metric Designator 53 (trade size 2) or smaller.

6. Inside Plant: Listed and marked for installation in plenum airspaces and minimum 25 mm (1 inch) inside diameter.
  7. Plenum: Non-metallic communications raceway.
    - a. Constructed of low smoke emission, flame retardant PVC with corrugated construction.
    - b. UL 94 V-0 rating for flame spreading limitation.
- H. Outlet Boxes:
1. Flush wall mounted minimum 11.9 cm (4-11/16 inches) square, 9.2 cm (3-5/8 inches) deep pressed galvanized steel.
  2. 2-Gang Tile Box:
    - a. Flush backbox type for installation in block walls.
    - b. Minimum 92 mm (3-5/8 inches) deep.
- I. Cable Tray:
1. Provide wire basket type of sizes indicated; with all required splicing and mounting hardware.
  2. Materials and Finishes:
    - a. Electro-plated zinc galvanized (post plated) made from carbon steel and plated to ASTM B 633, Type III, SC-1.
    - b. Remove soot, manufacturing residue/oils, or metallic particles after fabrication.
    - c. Rounded edges and smooth surfaces.
  3. Provide continuous welded top side wire to protect cable insulation and installers.
  4. High strength steel wires formed into a 50 x 100 mm (2 inches by 4 inches) wire mesh pattern with intersecting wires welded together.
  5. Wire Basket Sizes:
    - a. Wire Diameter: 5 mm (0.195 inch) minimum on all mesh sections.
    - b. Usable Loading Depth: 105 mm (4 inch).
    - c. Width: 300 mm (12 inches).
  6. Fittings: Field-formed, from straight sections, in accordance with manufacturer's instructions.
  7. Provide accessories to protect, support and install wire basket tray system.

### **PART 3 - EXECUTION**

#### **3.1 EQUIPMENT INSTALLATION AND REQUIREMENTS**

- A. Raceways typically required for cabling systems unless otherwise indicated:

System	Specification Section	Installed Method
--------	-----------------------	------------------

System	Specification Section	Installed Method
Grounding	27 05 26	Conduit Not Required
Control, Communication and Signal Wiring	27 10 00	Complete Conduit Allowed in Non-Partitioned Cable Tray or Cable Ladders
Communications Structured Cabling	27 15 00	Conduit to Cable Tray Partitioned Cable Tray
Public Address and Mass Notification Systems	27 51 16	Complete conduit
Intercommunications and Program systems	27 51 23	Conduit to Cable Tray, Partitioned Cable Tray
Security Emergency Call, Duress Alarm, and Telecommunications	27 52 31	Conduit to Cable Tray, Partitioned Cable Tray
Distributed Radio Antenna Equipment and System	27 53 19	Conduit to Cable Tray, Partitioned Cable Tray
Grounding and Bonding for Electronic Safety and Security	28 05 26	Conduit Not Required Unless Required by Code
Intrusion Detection System	28 16 00	Conduit to Cable Tray, Partitioned Cable Tray
Fire Detection and Alarm	28 31 00	Complete Conduit

## B. Penetrations:

### 1. Cutting or Holes:

- a. Locate holes in advance of installation. Where they are proposed in structural sections, obtain approval of structural engineer and COR prior to drilling through structural sections.
- b. Make holes through concrete and masonry in new and existing structures with a diamond core drill or concrete saw. Pneumatic hammer, impact electric, hand or manual hammer type drills are not permitted; COR may grant limited permission by request, in condition of limited working space.
- c. Fire Stop: Where conduits, wireways, and other communications raceways pass through fire partitions, fire walls, smoke partitions, or floors, install a fire stop that provides an effective barrier against spread of fire, smoke and gases as specified in Section 07 84 00, FIRESTOPPING.
  - 1) Fill and seal clearances between raceways and openings with fire stop material.



- 2) Install only retrofittable, non-hardening, and reusable firestop material that can be removed and reinstalled to seal around cables inside conduits.

C. Conduit Installation:

1. Minimum conduit size of 19 mm (3/4 inch), but not less than size required for 40 percent fill.
2. Install insulated bushings on all conduit ends.
3. Install pull boxes after every 180 degrees of bends (two 90 degree bends). Size boxes per TIA 569.
4. Extend vertical conduits/sleeves through floors minimum 75 mm (3 inches) above floor and minimum 75 mm (3 inches) below ceiling of floor below.
5. Terminate conduit runs to and from a backboard in a closet or interstitial space at top or bottom of backboard. Install conduits to enter telecommunication rooms next to wall and flush with backboard.
6. Where drilling is necessary for vertical conduits, locate holes so as not to affect structural sections.
7. Seal empty conduits located in telecommunications rooms or on backboards with a standard non-hardening putty compound to prevent entrance of moisture and gases and to meet fire resistance requirements.

8. Minimum radius of communication conduit bends:

Sizes of Conduit Trade Size	Radius of Conduit Bends mm, Inches
3/4	150 (6)
1	230 (9)
1-1/4	350 (14)
1-1/2	430 (17)
2	525 (21)
2-1/2	635 (25)
3	775 (31)
3-1/2	900 (36)
4	1125 (45)

9. Provide pull wire in all empty conduits; sleeves through floor are exceptions.

10. Complete each entire conduit run installation before pulling in cables.
  11. Flattened, dented, or deformed conduit is not permitted.
  12. Ensure conduit installation does not encroach into ceiling height head room, walkways, or doorways.
  13. Cut conduit square with a hacksaw, ream, remove burrs, and draw tight.
  14. Install conduit mechanically continuous.
  15. Independently support conduit at 2.44 m (8 feet) on center; do not use other supports (i.e., suspended ceilings, suspended ceiling supporting members, luminaires, conduits, mechanical piping, or mechanical ducts).
  16. Support conduit within 300 mm (1 foot) of changes of direction, and within 300 mm (1 foot) of each enclosure to which connected.
  17. Close ends of empty conduit with plugs or caps to prevent entry of debris, until cables are pulled in.
  18. Attach conduits to cabinets, splice cases, pull boxes and outlet boxes with bonding type locknuts. For rigid and IMC conduit installations, provide a locknut on inside of enclosure, made up wrench tight. Do not make conduit connections to box covers.
  19. Do not use aluminum conduits in wet locations.
  20. Unless otherwise indicated on drawings or specified herein, conceal conduits within finished walls, floors and ceilings.
  21. Conduit Bends:
    - a. Make bends with standard conduit bending machines; observe minimum bend radius for cable type and outside diameter.
    - b. Conduit hickey is permitted only for slight offsets, and for straightening stubbed conduits.
    - c. Bending of conduits with a pipe tee or vise is not permitted.
  22. Layout and Homeruns - Deviations: Make only where necessary to avoid interferences and only after drawings showing proposed deviations have been submitted and approved by COR.
- D. Concealed Work Installation:
- E. Furred or Suspended Ceilings and in Walls:
1. Rigid steel, IMC. Different type conduits mixed indiscriminately in same system is not permitted.
  2. Align and run conduit parallel or perpendicular to building lines.
  3. Tightening set screws with pliers is not permitted.

F. Exposed Work Installation:

1. Unless otherwise indicated on drawings, exposed conduit is only permitted in telecommunications rooms.
  - a. Provide rigid steel, IMC or rigid aluminum.
  - b. Different type of conduits mixed indiscriminately in system is not permitted.
2. Align and run conduit parallel or perpendicular to building lines.
3. Install horizontal runs close to ceiling or beams and secure with conduit straps.
4. Support horizontal or vertical runs at not over 2400 mm (96 inches) intervals.
5. Surface Metal Raceways: Use only where shown on drawings.
6. Painting:
  - a. Paint exposed conduit as specified in Section 09 91 00, PAINTING.
  - b. Refer to Section 09 91 00, PAINTING for preparation, paint type, and exact color.
  - c. Provide labels where conduits pass through walls and floors and at maximum 6000 mm (20 foot) intervals in between.

G. Expansion Joints:

1. Conduits 75 mm (3 inches) and larger, that are secured to building structure on opposite sides of a building expansion joint, require expansion and deflection couplings. Install couplings in accordance with manufacturer's recommendations.
2. Provide conduits smaller than 75 mm (3 inches) with pull boxes on both sides of expansion joint. Connect conduits to expansion and deflection couplings as specified.
3. Install expansion and deflection couplings where shown.

H. Conduit Supports, Installation:

1. Select AC193 code listed mechanical anchors or fastening devices with safe working load not to exceed 1/4 of proof test load.
2. Use pipe straps or individual conduit hangers for supporting individual conduits. Maximum distance between supports is 2.5 m (8 foot) on center.
3. Support multiple conduit runs with trapeze hangers. Use trapeze hangers designed to support a load equal or greater than sum of the weights of the conduits, wires, hanger itself, and 90 kg (200 pounds). Attach each conduit with U-bolts or other accepted fasteners.

4. Support conduit independent of pull boxes, luminaires, suspended ceiling components, angle supports, duct work, and similar items.
  5. Fastenings and Supports in Solid Masonry and Concrete:
    - a. New Construction: Use steel or malleable iron concrete inserts set in place prior to placing concrete.
    - b. Existing Construction:
      - 1) Code AC193 listed wedge type steel expansion anchors minimum 6 mm (1/4 inch) bolt size and minimum 28 mm (1-1/8 inch) embedment.
      - 2) Power set fasteners minimum 6 mm (1/4 inch) diameter with depth of penetration minimum 75 mm (3 inches).
      - 3) Use vibration and shock resistant anchors and fasteners for attaching to concrete ceilings.
  6. Fastening to Hollow Masonry: Toggle bolts are permitted.
  7. Fastening to Metal Structures: Use machine screw fasteners or other devices designed and accepted for application.
  8. Bolts supported only by plaster or gypsum wallboard are not acceptable.
  9. Attachment by wood plugs, rawl plug, plastic, lead or soft metal anchors, or wood blocking and bolts supported only by plaster is prohibited.
  10. Do not support conduit from chain, wire, or perforated strap.
  11. Spring steel type supports or fasteners are not permitted except horizontal and vertical supports/fasteners within walls.
  12. Vertical Supports:
    - a. Install riser clamps and supports for vertical conduit runs in accordance with NEC.
    - b. Provide supports for cable and wire with fittings that include internal wedges and retaining collars.
- I. Box Installation:
1. Boxes for Concealed Conduits:
    - a. Flush mounted.
    - b. Provide raised covers for boxes to suit wall or ceiling, construction and finish.
  2. In addition to boxes shown, install additional boxes where needed to prevent damage to cables during pulling.

3. Remove only knockouts as required and plug unused openings. Use threaded plugs for cast metal boxes and snap-in metal covers for sheet metal boxes.
4. Stencil or install phenolic nameplates on covers of boxes identified on riser diagrams; for example "SIG-FA JB No. 1".
5. Outlet boxes mounted back-to-back in same wall are not permitted. A minimum 600 mm (24 inches) center-to-center lateral spacing must be maintained between boxes.

### 3.2 TESTING

- A. Examine fittings and locknuts for secureness.
- B. Test RMC, IMC and EMT systems for electrical continuity.
- C. Perform simple continuity test after cable installation.

- - - E N D - - -

**SECTION 27 08 00**  
**COMMISSIONING OF COMMUNICATIONS SYSTEMS**

**PART 1 - GENERAL**

**1.1 DESCRIPTION**

- A. This section includes requirements for commissioning facility communications systems, related subsystems and related equipment. This Section supplements general requirements specified in Section 01 91 00, GENERAL COMMISSIONING REQUIREMENTS.
- B. Complete list of equipment and systems to be commissioned is specified in Section 01 91 00, GENERAL COMMISSIONING REQUIREMENTS and Specification 27 05 11, REQUIREMENTS FOR COMMUNICATIONS INSTALLATIONS.
- C. Commissioned Systems:
  - 1. Commissioning of systems specified in Division 27 is part of project's construction process including documentation and proof of performance testing of these systems, as well as training of VA's Operation and Maintenance personnel in accordance with requirements of Section 01 91 00, GENERAL COMMISSIONING REQUIREMENTS and Division 27, in cooperation with Government and Commissioning Agent.
  - 2. The facility exterior closure systems commissioning includes communications systems listed in Section 01 91 00 GENERAL COMMISSIONING REQUIREMENTS and 27 05 11, REQUIREMENTS FOR COMMUNICATIONS INSTALLATIONS.

**1.2 RELATED WORK**

- A. System tests: Section 01 00 00, GENERAL REQUIREMENTS.
- B. Commissioning process requires review of selected submittals that pertain to systems to be commissioned: Section 01 33 23, SHOP DRAWINGS, PRODUCT DATA AND SAMPLES.
- C. Construction phase commissioning process and procedures including roles and responsibilities of commissioning team members and user training: Section 01 91 00, GENERAL COMMISSIONING REQUIREMENTS.

**1.3 COORDINATION**

- A. Commissioning Agent will provide a list of submittals that must be reviewed by Commissioning Agent simultaneously with engineering review; do not proceed with work of sections identified without engineering and Commissioning Agent's review completed.
- B. Commissioning of communications systems require inspection of individual elements of communications system construction throughout construction period. Coordinate with Commissioning Agent in accordance

with Section 01 91 00, GENERAL COMMISSIONING REQUIREMENTS and commissioning plan to schedule communications systems inspections as required to support the commissioning process.

#### **1.4 CLOSEOUT SUBMITTALS**

- A. Refer to Section 01 91 00, GENERAL COMMISSIONING REQUIREMENTS for submittal requirements for pre-functional checklists, equipment startup reports, and other commissioning documents.
- B. Pre-Functional Checklists:
  - 1. Complete pre-functional checklists provided by commissioning agent to verify systems, subsystems, and equipment installation is complete and systems are ready for Systems Functional Performance Testing.
  - 2. Submit completed checklists to COR and to Commissioning Agent. Commissioning Agent can spot check a sample of completed checklists. If Commissioning Agent determines that information provided on the checklist is not accurate, Commissioning Agent then returns the marked-up checklist to Contractor for correction and resubmission.
  - 3. If Commissioning Agent determines that a significant number of completed checklists for similar equipment are not accurate, Commissioning Agent can select a broader sample of checklists for review.
  - 4. If Commissioning Agent determines that a significant number of broader sample of checklists is also inaccurate, all checklists for the type of equipment will be returned to Contractor for correction and resubmission.
- C. Submit training agendas and trainer resumes in accordance with requirements of Section 01 91 00, GENERAL COMMISSIONING REQUIREMENTS.

#### **PART 2 - PRODUCTS - NOT USED**

#### **PART 3 - EXECUTION**

##### **3.1 FIELD QUALITY CONTROL**

- A. Contractor's Tests:
  - 1. Scheduled tests required by other sections of Division 27 must be documented in accordance with Section 01 00 00, GENERAL REQUIREMENTS.
  - 2. Incorporate all testing into project schedule. Provide minimum seven calendar days' notice of testing for Commissioning Agent to witness selected Contractor tests at sole discretion of Commissioning Agent.

3. Complete tests prior to scheduling Systems Functional Performance Testing.

B. Systems Functional Performance Testing:

1. Commissioning process includes Systems Functional Performance Testing that is intended to test systems functional performance under steady state conditions, to test system reaction to changes in operating conditions, and system performance under emergency conditions.
2. Commissioning Agent prepares detailed Systems Functional Performance Test procedures for review and acceptance by COR.
3. Provide required labor, materials, and test equipment identified in test procedure to perform tests.
4. Commissioning Agent must witness and document the testing.
  - a. Provide test reports to Commissioning Agent. Commissioning Agent will sign test reports to verify tests were performed.

**3.2 TRAINING**

- A. Training of Government's operation and maintenance personnel is required in cooperation with COR and Commissioning Agent.
- B. Provide competent, factory authorized personnel to provide instruction to operation and maintenance personnel concerning location, operation, and troubleshooting of installed systems.
- C. Schedule instruction in coordination with COR after submission and approval of formal training plans.

- - - E N D - - -



**SECTION 27 10 00**  
**CONTROL, COMMUNICATION AND SIGNAL WIRING**

**PART 1 - GENERAL**

**1.1 DESCRIPTION**

- A. This section includes control, communication and signal wiring for a comprehensive systems infrastructure.
- B. This section applies to all sections of Divisions 27 and 28.

**1.2 RELATED WORK**

- A. Sealing around penetrations to maintain integrity of time rated construction: Section 07 84 00, FIRESTOPPING.
- B. General electrical requirements that are common to more than one section in Division 27: Section 27 05 11, REQUIREMENTS FOR COMMUNICATIONS INSTALLATIONS.
- C. Conduits for cables and wiring: Section 27 05 33, RACEWAYS AND BOXES FOR COMMUNICATIONS SYSTEMS.
- D. Requirements for personnel safety and to provide a low impedance path for possible ground fault currents: Section 27 05 26, GROUNDING AND BONDING FOR COMMUNICATIONS SYSTEMS.

**1.3 SUBMITTALS**

- A. Submit in accordance with Section 27 05 11, REQUIREMENTS FOR COMMUNICATIONS INSTALLATIONS.
- B. Submit written certification from OEM:
  - 1. Indicate wiring and connection diagrams meet National and Government Life Safety Guidelines, NFPA, NEC, NRTL, Joint Commission, OEM, this section and Section 27 05 11, REQUIREMENTS FOR COMMUNICATIONS INSTALLATIONS.
  - 2. Include instructions, requirements, recommendations, and guidance for proper performance of system as described herein.
  - 3. Government will not approve any submittal without this certification.
- C. Identify environmental specifications on technical submittals; identify requirements for installation.
  - 1. Minimum floor space and ceiling heights.
  - 2. Minimum size of doors for cable reel passage.
- D. Power: Provide specific voltage, amperage, phases, and quantities of circuits.
- E. Provide conduit size requirements.
- F. Closeout Submittals:

1. Provide contact information for maintenance personnel to contact contractor for emergency maintenance and logistic assistance, and assistance in resolving technical problems at any time during warranty period.
2. Provide certified OEM sweep test tags from each cable reel to COR.
3. Furnish spare or unused wire and cable with appropriate connectors (female types) for installation in appropriate punch blocks, barrier strips, patch, or bulkhead connector panels.
4. Turn over unused and opened installation kit boxes, coaxial, fiber optic, and twisted pair cable reels, conduit, cable tray, cable duct bundles, wire rolls, physical installation hardware to COR.
5. Documentation: Include any item or quantity of items, as installed drawings, equipment, maintenance, and operation manuals, and OEM materials needed to completely and correctly provide system documentation required herein.

## **PART 2 - PRODUCTS**

### **2.1 CONTROL WIRING**

- A. Provide control wiring large enough so voltage drop under in-rush conditions does not adversely affect operation of controls.
- B. Provide cable meeting specifications for type of cable.
- C. Cable:
  1. Multi-conductor with stranded conductors able to handle power and voltage required to control specified system equipment, from a remote location.
  2. NRTL listed and pass VW-1 vertical wire flame test (UL 83) (formerly FR-1).
  3. Color-coded Conductors: Combined multi-conductor and coaxial cables are acceptable for this installation, on condition system performance standards are met.
  4. Technical Characteristics:
    - a. Length: As required, in 1K (3,000 ft.) reels minimum.
    - b. Connectors: As required by system design.
    - c. Size:
      - 1) 18 AWG, minimum, Outside.
      - 2) 20 AWG, minimum, Inside.
    - d. Color Coding: Required, EIA industry standard.
    - e. Bend Radius: 10 times cable outside diameter.
    - f. Impedance: As required.

g. Shield Coverage: As required by OEM specification.

h. Attenuation:

Frequency in MHz	dB per 305 Meter (1,000 feet), maximum
0.7	5.2
1.0	6.5
4.0	14.0
8.0	19.0
16.0	26.0
20.0	29.0
25.0	33.0
31.0	36.0
50.0	52.0

D. Distribution System Signal Wires and Cables:

1. Provide in same manner, and use construction practices, as Fire Protective and other Emergency Systems identified and defined in NFPA 101, Life Safety Code, Chapters 7, 12, and 13, NFPA 70, National Electrical Code, Chapter 7, Special Conditions.
2. Provide system able to withstand adverse environmental conditions without deterioration, in their respective location.
3. Provide entering of each equipment enclosure, console, cabinet or rack in such a manner that all doors or access panels can be opened and closed without removal or disruption of cables.
4. Terminate on an item of equipment by direct connection.

## 2.2 COMMUNICATION AND SIGNAL WIRING

- A. Provide communications and signal wiring conforming to recommendations of manufacturers of systems: provide not less than TIA Performance Category 6.
- B. Wiring shown is for typical systems; provide wiring as required for systems being provided.
- C. Provide color-coded conductor insulation for multi-conductor cables.
- D. Connectors:
  1. Provide connectors for transmission lines, and signal extensions to maintain uninterrupted continuity, ensure effective connection, and preserve uniform polarity between all points in system.
    - a. Provide AC barrier strips with a protective cover to prevent accidental contact with wires carrying live AC current.

- b. Provide punch blocks for signal connection, not AC power. AC power twist-on wire connectors are not permitted for signal wire terminations.
2. Cables: Provide connectors designed for specific size cable and conductors being installed with OEM's approved installation tool. Typical system cable connectors include:
  - a. Audio spade lug.
  - b. Punch block.
  - c. Wirewrap.

### **2.3 INSTALLATION KIT**

- A. Include connectors and terminals, labeling systems, audio spade lugs, barrier strips, punch blocks or wire wrap terminals, heat shrink tubing, cable ties, solder, hangers, clamps, bolts, conduit, cable duct, cable tray, etc., required to accomplish a neat and secure installation.
- B. Terminate conductors in a spade lug and barrier strip, wire wrap terminal or punch block, so there are no unfinished or unlabeled wire connections.
- C. Minimum required installation sub-kits:
  1. System Grounding:
    - a. Provide required cable and installation hardware for effective ground path, including the following:
      - 1) Equipment Racks.
      - 2) Conduits.
      - 3) Grounding Blocks.
  2. Wire and Cable: Provide connectors and terminals, punch blocks, tie wraps, hangers, clamps, labels, etc. required to accomplish termination in an orderly installation.
  3. Conduit, Cable Duct: Provide conduit, duct, junction boxes, back boxes, cover plates, feed through nipples, hangers, clamps, other hardware required to accomplish a neat and secure conduit, cable duct, installation in accordance with NEC and documents.
  4. Equipment Interface: Provide any items or quantity of equipment, cable, mounting hardware and materials to interface systems with identified sub-systems, according to OEM requirements and construction documents.

5. Labels: Provide any item or quantity of labels, tools, stencils, and materials to label each subsystem according to OEM requirements, as-installed drawings, and construction documents.
- D. Cross-Connection System (CCS) Equipment Breakout, Termination Connector (or Bulkhead), and Patch Panels:
1. Connector Panels: Flat smooth 3.175 mm (1/8 inch) thick solid aluminum, custom designed, fitted and installed in cabinet. Install bulkhead equipment connectors on panel to enable cabinet equipment's signal, control, and coaxial cables to be connected through panel. Match panel color to cabinet installed.
    - a. Voice (or Telephone):
      - 1) Provide industry standard Type 66 (minimum) punch blocks for voice or telephone cross connect, and control wiring instead of patch panels, each being certified for category 6.
      - 2) IDC punch blocks (with internal RJ45 jacks) are acceptable for use in CCS when designed for Category 6, and the size and type of cable used.
      - 3) Secure punch block strips to OEM designed physical anchoring unit on a wall location in TRS; console, cabinet, rail, panel, etc. mounting is permitted at OEM recommendation and as accepted by COR. Punch blocks are not permitted for Class II or 120 VAC power wiring.
      - 4) Technical Characteristics:
        - a) Number of Horizontal Rows: Minimum 100.
        - b) Number of Terminals per Row: Minimum 4.
        - c) Terminal Protector: Required for each used or unused terminal.
        - d) Insulation Splicing: Required between each row of terminals.

#### **2.4 EXISTING WIRING**

- A. Reuse existing wiring only where indicated on plans and accepted by SMCS 0050P2H3.
- B. Only existing wiring that conforms to specifications and applicable codes can be reused; existing wiring that does not meet these requirements cannot be reused and must be removed by contractor.

### **PART 3 - EXECUTION**

#### **3.1 INSTALLATION**

- A. General:

1. Install wiring in raceway.
  2. Seal cable entering a building from underground, between wire and conduit where cable exits conduit, with non-hardening approved compound.
  3. Wire Pulling:
    - a. Provide installation equipment that prevents cutting or abrasion of insulation during pulling of cables.
    - b. Use ropes made of nonmetallic material for pulling feeders.
    - c. Attach pulling lines for feeders by means of either woven basket grips or pulling eyes attached to conductors, as accepted by COR.
    - d. Pull multiple cables into a single conduit together.
- B. Installation in Maintenance or Man holes:
1. Install and support cables in maintenance holes on steel racks with porcelain or equal insulators.
  2. Train cables around maintenance hole walls, but do not bend to a radius less than six times overall cable diameter.
  3. Fireproofing:
    - a. Install fireproofing where low voltage cables are installed in same maintenance holes with high voltage cables; also cover low voltage cables with arc proof and fireproof tape.
    - b. Secure tape in place by a random wrap of glass cloth tape.
- C. Control, Communication and Signal Wiring Installation:
1. Unless otherwise specified in other sections, provide wiring and connect to equipment/devices to perform required functions as indicated.
  2. Install separate cables for each system so that malfunctions in any system does not affect other systems, except where otherwise required.
  3. Group wires and cables according to service (i.e. AC, grounds, signal, DC, control, etc.); DC, control and signal cables can be included with any group.
  4. Form wires and cables to not change position in group throughout the conduit run. Bundle wires and cables in accepted signal duct, conduit, cable ducts, or cable trays neatly formed, tied off in 600 mm to 900 mm (24 inch to 36 inch) lengths to not change position in group throughout run.
  5. Concealed splices are not allowed.

6. Separate, organize, bundle, and route wires or cables to restrict EMI, channel crosstalk, or feedback oscillation inside any enclosure.
  7. Looking at any enclosure from the rear (wall mounted enclosures, junction, pull or interface boxes from the front), locate AC power, DC and speaker wires or cables on the left; coaxial, control, microphone and line level audio and data wires or cables, on the right.
  8. Provide ties and fasteners that do not damage or distort wires or cables. Limit spacing between tied points to maximum 150 mm (6 inches).
  9. Wires or cables must be specifically accepted, on a case by case basis, to be installed outside of conduit. Bundled wires or cables must be tied at minimum 460 mm (18 inches) intervals to a solid building structure; bundled wires or cables must have ultra violet protection and be waterproof (including all connections).
  10. Laying wires or cables directly on roof tops, ladders, drooping down walls, walkways, floors, etc. is not permitted.
  11. Wires or cables installed outside of conduit, cable trays, wireways, cable duct, etc.:
    - a. Only when authorized, can wires or cables be identified and approved to be installed outside of conduit.
    - b. Provide wire or cable rated plenum and OEM certified for use in air plenums.
    - c. Provide wires and cables hidden, protected, fastened and tied at maximum 600 mm (24 inches) intervals, to building structure.
    - d. Provide closer wire or cable fastening intervals to prevent sagging, maintain clearance above suspended ceilings.
    - e. Remove unsightly wiring and cabling from view, and discourage tampering and vandalism.
    - f. Sleeve and seal wire or cable runs, not installed in conduit, that penetrate outside building walls, supporting walls, and two hour fire barriers, with an approved fire retardant sealant.
- D. AC Power:
1. Bond to ground contractor-installed equipment and identified Government-furnished equipment, to eliminate shock hazards and to minimize ground loops, common mode returns, noise pickup, crosstalk, etc. for total ground resistance of 0.1 Ohm or less.

2. Use of conduit, signal duct or cable trays as system or electrical ground is not permitted; use these items only for dissipation of internally generated static charges (not to be confused with externally generated lightning) that can be applied or generated outside mechanical and physical confines of system to earth ground. Discovery of improper system grounding is grounds to declare system unacceptable and termination of all system acceptance testing.
3. Cabinet Bus: Extend a common ground bus of at least #10 AWG solid copper wire throughout each equipment cabinet and bond to system ground. Provide a separate isolated ground connection from each equipment cabinet ground bus to system ground. Do not tie equipment ground busses together.
4. Equipment: Bond equipment to cabinet bus with copper braid equivalent to at least #12 AWG. Self-grounding equipment enclosures, racks or cabinets, that provide OEM certified functional ground connections through physical contact with installed equipment, are acceptable alternatives.

### **3.2 EQUIPMENT IDENTIFICATION**

#### **A. Control, Communication and Signal System Identification:**

1. Install a permanent wire marker on each wire at each termination.
2. Identify cables with numbers and letters on the labels corresponding to those on wiring diagrams used for installing systems.
3. Install labels retaining their markings after cleaning.
4. In each maintenance hole (manhole) and handhole, install embossed brass tags to identify system served and function.

#### **B. Labeling:**

1. Industry Standard: ANSI/TIA-606-B.
2. Print lettering for voice and data circuits using laser printers; handwritten labels are not acceptable.
3. Cable and Wires (hereinafter referred to as "cable"): Label cables at both ends in accordance with industry standard. Provide permanent labels in contrasting colors. Identify cables matching system Record Wiring Diagrams.
4. Conduit, Cable Duct, and Cable Tray: Label conduit, duct and tray, including utilized GFE, with permanent marking devices or spray painted stenciling a minimum of 3 meters (10 ft.) identifying system. Label each enclosure according to this standard.



5. Termination Hardware: Label workstation outlets and patch panel connections using color coded labels with identifiers in accordance with industry standard and Record Wiring Diagrams.

### 3.3 TESTING

- A. Minimum test requirements are for impedance compliance, inductance, capacitance, signal level compliance, opens, shorts, cross talk, noise, and distortion, and split pairs on cables in frequency ranges specified.
- B. Tests required for data cable must be made to confirm operation of this cable at minimum 10 Mega (M) Hertz (Hz) full bandwidth, fully channel loaded and a Bit Error Rate of a minimum of 10<sup>-6</sup> at maximum rate of speed.
- C. Provide cable installation and test records at acceptance testing to COR and thereafter maintain in facility's telephone switch room.
- D. Record changes (used pair, failed pair, etc.) in these records as change occurs.
- E. Test cables after installation and replace any defective cables.

- - - E N D - - -

**SECTION 27 11 00**  
**TELECOMMUNICATIONS ROOM FITTINGS**

**PART 1 - GENERAL**

**1.1 DESCRIPTION**

- A. This section specifies equipment cabinets, interface enclosures, relay racks, and associated hardware in service provider DEMARC, computer and telecommunications rooms.
- B. Telephone system is defined as an Emergency Critical Care Communication System by the National Fire Protection Association (NFPA). Adhere to Seismic reference standards for systems connecting to or extending telephone system and cabling.

**1.2 RELATED WORK**

- A. Wiring devices: Section 26 27 26, WIRING DEVICES.
- B. General electrical requirements that are common to more than one section in Division 27: Section 27 05 11, REQUIREMENTS FOR COMMUNICATIONS INSTALLATIONS.
- C. Requirements for personnel safety and to provide a low impedance path for possible ground fault currents: Section 27 05 26, GROUNDING AND BONDING FOR COMMUNICATIONS SYSTEMS.
- D. Conduits for cables and wiring: Section 27 05 33, RACEWAYS AND BOXES FOR COMMUNICATIONS SYSTEMS.

**1.3 SUBMITTALS**

- A. Submit in accordance with Section 27 05 11, REQUIREMENTS FOR COMMUNICATIONS INSTALLATION.
- B. Separate submittal into sections for each subsystem containing the following:
  - 1. Pictorial layouts of each Telecommunications Room and Cross Connection Space (VCCS, and HCCS termination cabinets), each distribution cabinet layout, and TCO as each is expected to be installed and configured.
  - 2. Equipment technical literature detailing electrical and technical characteristics of each item of equipment to be furnished.
- C. Environmental Requirements: Identify environmental specifications for housing system as initial and expanded system configurations.
  - 1. Minimum floor space and ceiling height.
  - 2. Minimum door size for equipment passage.

**PART 2 - PRODUCTS**

## 2.1 EQUIPMENT AND MATERIALS

1. Stand Alone Open Equipment Rack (Existing):
2. Technical Characteristics:
  - a. Overall Height: Maximum 2,180 mm (85-7/8 inches).
  - b. Overall Width: Maximum 535 mm (21-1/16 inches).
  - c. Front Panel Opening: 483 mm (19 inches), EIA/ECA 310 horizontal width.
  - d. Hole Spacing: Per EIA/ECA 310.
  - e. Load Capacity: Maximum 680.4 kg (1,500 lbs).
  - f. Certifications:
    - 1) EIA/ECA: 310-E.
    - 2) NRTL (i.e. UL): OEM specific.
- B. Horizontal Cable Managers:
  1. Use same make and style of cable manager on rack/frame or racks/frames, when more than one horizontal cable manager is used on a rack/frame or group of racks/frames.
  2. Match color of racks/frames and cable managers.
- C. Provide installation hardware when enclosures or racks are attached to structural floor.

## PART 3 - EXECUTION

### 3.1 INSTALLATION

1. Horizontal Cable Managers:
  - a. Attach horizontal cable managers to rack/frame with minimum four screws according to manufacturer's installation instructions. Center each cable manager within allocated rack-mount space (RMU).
  - b. Provide horizontal managers located so number of cables each manager supports is less than cable manager's cable fill capacity.
  - c. Dress cables through openings in between T-shaped guides on cable manager so that cables make gradual bends as they exit or enter cable manager into rack-mount space (RMU). Do not twist, coil or make sharp bends in cables.
  - d. Attach covers to cable manager in closed position after cabling is complete.
- B. Labeling: Permanently label each enclosure in accordance with TIA-606-B using thermal ink transfer process; handwritten labels are not acceptable.

1. Equipment: Label system equipment with contrasting plastic laminate or bakelite material on face of unit corresponding to its source.
2. Conduit, Cable Duct, and/or Cable Tray: Label conduit, duct and tray, including utilized GFE, with permanent marking devices or spray painted stenciling a minimum of 3 m (10 feet), identifying system.

- - - E N D - - -

**SECTION 27 15 00  
COMMUNICATIONS STRUCTURED CABLING**

**PART 1 - GENERAL**

**1.1 DESCRIPTION**

- A. This section specifies a complete and operating voice and digital structured cabling distribution system and associated equipment and hardware to be installed. Colmery - O'Neil, VA Medical Center, Topeka.
- B. Telecommunications contractor to reference section 27 15 01 for owner specific requirements. Where not specifically indicated in section 27 25 01 - SITE SPECIFIC STRUCTURED CABLING, this section shall govern.

**1.2 RELATED WORK**

- A. Wiring devices: Section 26 27 26, WIRING DEVICES.
- B. General electrical requirements that are common to more than one section in Division 27: Section 27 05 11, REQUIREMENTS FOR COMMUNICATIONS INSTALLATIONS.
- C. Requirements for personnel safety and to provide a low impedance path for possible ground fault currents: Section 27 05 26, GROUNDING AND BONDING FOR COMMUNICATIONS SYSTEMS.
- D. Conduits for cables and wiring: Section 27 05 33, RACEWAYS AND BOXES FOR COMMUNICATIONS SYSTEMS.

**1.3 SUBMITTALS**

- A. In addition to requirements of Section 27 05 11, REQUIREMENTS FOR COMMUNICATIONS INSTALLATIONS provide:
  - 1. Pictorial layout drawing of each showing termination cabinets, each distribution cabinet and rack, as each is expected to be installed and configured.
  - 2. List of test equipment as per 27 05 11, REQUIREMENTS FOR COMMUNICATIONS INSTALLATIONS.
- B. Certifications:
  - 1. Submit written certification from OEM indicating that proposed supervisor of installation and proposed provider of contract maintenance are authorized representatives of OEM. Include individual's legal name and address and OEM warranty credentials in the certification.
  - 2. Pre-acceptance Certification: Submit in accordance with test procedures.

3. Test system cables and certify to COR before proof of performance testing can be conducted. Identify each cable as labeled on as-installed drawings.
  4. Provide current and qualified test equipment OEM training certificates and product OEM installation certification for contractor installation, maintenance, and supervisory personnel.
- C. Closeout Submittal: Provide document from OEM certifying that each item of equipment installed conforms to OEM published specifications.

#### **1.4 WARRANTY**

- A. Work subject to terms of Article "Warranty of Construction," FAR clause 52.246-21.

### **PART 2 - PRODUCTS**

#### **2.1 PERFORMANCE AND DESIGN CRITERIA**

- A. Provide complete system including "punch down" and cross-connector blocks voice and data distribution sub-systems, and associated hardware including telecommunications outlets (TCO); copper distribution cables, connectors and "patch" cables.
- B. Industry Standards:
  1. Cable distribution systems provided under this section are connected to systems identified as critical care performing life support functions.
  2. Conform to National and Local Life Safety Codes (whichever are more stringent), NFPA, NEC, this section, Joint Commission Life Safety Accreditation requirements, and OEM recommendations, instructions, and guidelines.
  3. Provide supplies and materials listed by a nationally recognized testing laboratory where such standards are established for supplies, materials or equipment.
  4. Refer to industry standards and minimum requirements of Section 27 05 11, REQUIREMENTS FOR COMMUNICATIONS INSTALLATIONS and guidelines listed.
  5. Active and passive equipment required by system design and approved technical submittal; must conform to each UL standard in effect for equipment, when technical submittal was reviewed and approved by Government or date when COR accepted system equipment to be replaced. Where a UL standard is in existence for equipment to be used in completion of this contract, equipment must bear approved NRTL label.

- C. System Performance: Provide complete system to meet or exceed TIA Category 6 requirements.
- D. Provide continuous inter- and/or intra-facility voice, data, and analog service.
  - 1. Provide voice and data cable distribution system based on a physical "Star" topology.
- E. Specific Subsystem Requirements: Provide products necessary for a complete and functional voice, data, and analog communications cabling system, including backbone cabling system, patch panels and cross-connections, horizontal cabling systems, jacks, faceplates, and patch cords.
- F. Coordinate size and type of conduit, pathways and firestopping for maximum 40 percent cable fill with subcontractors.
- G. Terminate all interconnecting twisted pair cables on patch panels or punch blocks. Terminate unused or spare conductors and fiber strands. Do not leave unused or spare twisted pair wire, unterminated, unconnected, loose or unsecured.
- H. Color code distribution wiring to conform to ANSI/TIA 606-B and construction documents, whichever is more stringent. Label all equipment, conduit, enclosures, jacks, and cables on record drawings, to facilitate installation and maintenance.
- I. In addition to requirements in Section 27 05 11, REQUIREMENTS FOR COMMUNICATION INSTALLATIONS, provide stainless steel faceplates with plastic covers over labels.

## **2.2 EQUIPMENT AND MATERIALS**

- A. Cable Systems - Twisted Pair:
  - 1. General:
    - a. Provide cable (i.e. backbone, and horizontal cabling) conforming to accepted industry standards with regards to size, color code, and insulation.
    - b. Some areas can be considered "plenum". Comply with all codes pertaining to plenum environments. It is contractor's responsibility to review the VA's cable requirements with COR and OI&T Service prior to installation to confirm type of environment present at each location.
    - c. Provide proper test equipment to confirm that cable pairs meet each OEM's standard transmission requirements, and ensure cable

carries data transmissions at required speeds, frequencies, and fully loaded bandwidth.

2. Telecommunications Rooms (TR) (Existing):
    - a. Provide connecting cables required to extend backbone cables (i.e. patch cords, twenty-five pair, etc.), to ensure complete and operational distribution systems.
    - b. In TR's, which are only served by a UTP backbone cable, terminate cable on separate modular connecting devices, Type 66 punch down blocks (or equivalent), dedicated to voice application.
  3. Horizontal Cable: Installed from TCO jack to the TR patch panel.
    - a. Tested to ANSI/TIA-568-C.2 Category 6 requirements including NEXT, ELFEXT (Pair-to-Pair and Power Sum), Insertion Loss (attenuation), Return Loss, and Delay Skew.
    - b. Minimum Transmission Parameters: 500 MHz.
    - c. Provide four pair 0.205 mm<sup>2</sup> (24 AWG) cable.
    - d. Terminate all four pairs on same port at patch panel in TR.
    - e. Terminate all four pairs on same jack, at work area

Telecommunication Outlets (TCO):

    - 1) Jacks: Minimum three eight-pin RJ-45 ANSI/TIA-568-C.2 Category 6A Type jacks at TCO.
      - a) Top Port: RJ-45 jack compatible with RJ-11 plug for voice.
      - b) Bottom Two Ports: Unkeyed RJ-45 jacks for data.
    - f. Cross-Connect Systems (CCS):
  4. Copper Cables: Provide copper CCS sized to connect cables at TR and allow for a minimum of 50 percent anticipated growth.
  5. Maximum DC Resistance per Cable Pair: 28.6 Ohms per 305 m (1,000 feet).
- B. Telecommunication Room (TR):
1. Terminate horizontal copper cables on appropriate cross-connection systems (CCS) containing patch panels and breakout devices provided in enclosures and tested, regardless of installation method, mounting, termination, or cross-connecting used. Provide cable management system as a part of each CCS.
  2. Coordinate location in TR .
- C. Voice (or Telephone) Cable Cross-Connection Subsystem:
1. Provide Insulation Displacement Connection (IDC) hardware.
  2. Provide the following for each Category 6 for specialized powered systems technically accepted by SMCS 0050P2H3, (202) 461-5310, OI&T



and FMS Services and COR) Cabling System termination; RJ-45 patch cord connector to RJ-45 patch cord connector.

- a. Provide cable management system as a part of IDC.
  3. Do not split pairs within cables between different jacks or connections.
  4. Provide UTP cross connect wire to connect each pair of terminals plus an additional 50 percent spare.
- D. Data Cross-Connection Subsystems:
1. Provide patch panels with modular RJ45 female to 110 connectors for cross-connection of copper data cable terminations with cable management system.
  2. Provide patch panels conforming to EIA/ECA 310-E dimensions and suitable for mounting in standard equipment racks, with 48 RJ45 jacks aligned in two horizontal rows per panel. Provide RJ45 jacks of modular design and capable of accepting and functioning with other modular (i.e. RJ11) plugs without damaging jack.
    - a. Provide patch cords for each system pair of connection jacks with modular RJ45 connectors provided on each end to match panel's modular RJ45 female jack's being provided.
    - b. Horizontal Cabling (HC):
  3. Horizontal cable length to farthest system outlet to be maximum of 90 m (295 ft).
  4. Splitting of pairs within a cable between different jacks is not permitted.

### **2.3 DISTRIBUTION EQUIPMENT AND SYSTEMS**

- A. Telecommunication Outlet:
1. TCO consists of minimum two voice (telephone) RJ45 jack and two data RJ45 jacks mounted in a separate steel outlet box 100 mm (4 inches) x 100 mm (4 inches) x 63 mm (2-1/2 inches) minimum with a labeled stainless steel faceplate. Where shown on drawings, provide a second steel outlet box minimum 100 mm (4 inches) x 100 mm (4 inches) x 63 mm (2-1/2 inches), with a labeled faceplate, adjacent to first box to ensure system connections and expandability requirements are met.
  2. Provide RJ-45/11 compatible female type voice (telephone) multi-pin connections. Provide RJ-45 female type data multi-pin connections.
  3. Provide wall outlet with a stainless steel face plate and sufficient ports to fit voice (telephone) multi-pin jack, data multi-pin jacks and plastic covers for labels when mounted on outlet box provided

(minimum 100mm (4 inches) x 100mm (4 inches) for single and 100mm (4 inches) x 200mm (8 inches) for dual outlet box applications. Install stainless steel face plate, for prefabricated bedside patient unit installations.

**B. Backbone Distribution Cables:**

1. Meet TIA transmission performance requirements of Voice Grade Category 5e.
2. Provide cable listed for environments where it is installed.
3. Technical Characteristics:
  - a. Size:
    - 1) Minimum 0.326 mm<sup>2</sup> (22 AWG) outside plant installation.
    - 2) Minimum 0.205 mm<sup>2</sup> (24 AWG) interior installations.
  - b. Minimum Bend Radius: 10X cable outside diameter.
  - c. Impedance: 120 Ohms + 15 percent.
  - d. DC Resistance: Maximum 8.00 ohms/100 m

Frequency (MHz)	Category 5e (dB)
.772	-
1	2.0
4	4.1
8	5.8
10	6.5
16	8.2
20	9.3
25	10.4
31.25	11.7
62.5	17.0
100	22.0
200	
250	
300	
400	

Frequency (MHz)	Category 5e (dB)
500	

4. Data Multi-Conductor:

- a. Unshielded UTP cable with solid conductors.
- b. Able to handle the power and voltage used over the distance required.
- c. Meets TIA transmission performance requirements of Category 6 .
- d. Technical Characteristics:
  - 1) 0.205 mm<sup>2</sup> (24 AWG) - 0.326 mm<sup>2</sup> (22 AWG) cable
  - 2) Bend Radius: 10 times cable outside diameter.
  - 3) Impedance: 100 Ohms + 15%, BAL.
  - 4) Bandwidth: 500 MHz.
  - 5) DC Resistance: Maximum 9.38 Ohms/100m (328 ft.) at 20 degrees C.
  - 6) Maximum Mutual Capacitance: 5.6 nF per 100 m (328 ft.).
  - 7) Shield Coverage:
    - a) Overall Outside (if OEM specified): 100 percent.
    - b) Individual Pairs (if OEM specified): 100 percent.
  - 8) Maximum attenuation for 100m (328 ft.) at 20° C:

Frequency (MHz)	Category 6 (dB)
1	2.0
4	3.8
8	5.3
10	6.0
16	7.6
20	8.5
25	9.5
31.25	10.7
62.5	15.4
100	19.8

Frequency (MHz)	Category 6 (dB)
200	29.0
250	32.8
300	
400	
500	

C. Outlet Connection Cables:

1. Voice (Telephone):

a. Provide a connection cable for each TCO voice (telephone) jack in system with 10 percent spares able to connect voice (telephone) connection cable from voice (telephone) instrument to TCO voice (telephone) jack. Do not provide voice (telephone) instruments or equipment.

b. Technical Characteristics:

- 1) Length: Minimum 1.8 m (6 feet).
- 2) Cable: Voice Grade.
- 3) Connector: RJ-11/45 compatible male on each end.
- 4) Size: Minimum 24 AWG.
- 5) Color Coding: White.

2. Data:

a. Provide a connection cable for each TCO data jack in system with 10 percent spares to connect a data instrument to TCO data jack. Do not provide data terminals/equipment.

b. Technical Characteristics:

- 1) Length: Minimum 1.8 m (6 feet).
- 2) Cable: Data grade Category 6 for specialized powered systems accepted by SMCS 0050P2H3 (202) 461-5310, IT and FMS Services and COR.
- 3) Connector: RJ-45 male on each end.
- 4) Color Coding: Required, data industry standard.
- 5) Size: Minimum 24 AWG.
- 6) Color Coding: Blue.

**PART 3 - EXECUTION**

**3.1 INSTALLATION**

A. Install for ease of operation, maintenance, and testing.

- B. Install system to comply with NFPA 70 National Electrical Code, NFPA 99 Health Care Facilities, NFPA 101 Life Safety Code, Joint Commission Manual for Health Care Facilities, and original equipment manufacturers' (OEM) installation instructions.
- C. Cable Systems Installation:
  - 1. Install system cables in cable duct, cable tray, cable runway, conduit or when specifically approved, flexible NEC Article 800 communications raceway. Confirm drawings show sufficient quantity and size of cable pathways. If flexible communications raceway is used, install in same manner as conduit.
- D. Labeling:
  - 1. Industry Standard: Provide labeling in accordance with ANSI/TIA-606-B.
  - 2. Print lettering of labels with laser printers; handwritten labels are not acceptable.
  - 3. Label both ends of all cables in accordance with industry standard. Provide permanent Labels in contrasting colors and identify according to system "Record Wiring Diagrams".
  - 4. Termination Hardware: Label workstation outlets and patch panel connections using color coded labels with identifiers in accordance with industry standard and record on "Record Wiring Diagrams".

### **3.2 FIELD QUALITY CONTROL**

- A. Interim Inspection:
  - 1. Verify that equipment provided adheres to installation requirements of this section. Interim inspection must be conducted by a factory-certified representative and witnessed by COR.
  - 2. Check each item of installed equipment to ensure appropriate NRTL label.
  - 3. Verify cabling terminations in telecommunications rooms and at workstations adhere to color code for T568B pin assignments and cabling connections comply with TIA standards.
  - 4. Visually confirm marking of cables, faceplates, patch panel connectors and patch cords.
  - 5. Notify COR of the estimated date the contractor expects to be ready for interim inspection, at least 20 working days before requested inspection date, so interim inspection does not affect systems' completion date.

6. Provide results of interim inspection to COR. If major or multiple deficiencies are discovered, COR can require a second interim inspection before permitting contractor to continue with system installation.
7. Do not proceed with installation until COR determines if an additional inspection is required. In either case, re-inspection of deficiencies noted during interim inspections must be part of the proof of performance test.

B. Pretesting:

1. Pretest entire system upon completion of system installation.
2. Verify during system pretest, utilizing the accepted equipment, that system is fully operational and meets system performance requirements of this section.
3. Provide COR four copies of recorded system pretest measurements and the written certification that system is ready for formal acceptance test.

C. Acceptance Test:

1. After system has been pretested and the contractor has submitted pretest results and certification to COR, then schedule an acceptance test date and give COR 30 days' written notice prior to date acceptance test is expected to begin.
2. Test only in presence of a COR.
3. Test utilizing approved test equipment to certify proof of performance.
4. Verify that total system meets the requirements of this section.
5. Include expected duration of test time, with notification of the acceptance test.

D. Performance Testing:

1. Perform Category 6 tests in accordance with TIA-568-B.1 and TIA-568-B.2. Include the following tests - wire map, length, insertion loss, return loss, NEXT, PSNEXT, ELFEXT, PSELFEXT, propagation delay and delay skew.

### 3.3 MAINTENANCE

A. Accomplish the following minimum requirements during one year warranty period:

1. Respond and correct on-site trouble calls, during standard work week:

- a. A routine trouble call within one working day of its report. A routine trouble is considered a trouble which causes a system outlet, station, or patch cord to be inoperable.
- b. Standard work week is considered 8:00 A.M. to 5:00 P.M., Monday through Friday exclusive of Federal holidays.
2. Respond to an emergency trouble call within six hours of its report. An emergency trouble is considered a trouble which causes a subsystem or distribution point to be inoperable at any time.
3. Respond on-site to a catastrophic trouble call within four hours of its report. A catastrophic trouble call is considered total system failure.
  - a. If a system failure cannot be corrected within four hours (exclusive of standard work time limits), provide alternate equipment, or cables within four hours after four hour trouble shooting time.
  - b. Routine or emergency trouble calls in critical emergency health care facilities (i.e., cardiac arrest, intensive care units, etc.) are also be deemed as a catastrophic trouble.
4. Provide COR written report itemizing each deficiency found and the corrective action performed during each official reported trouble call. Provide COR with sample copies of reports for review and approval at beginning of total system acceptance test.

- - - E N D - - -

**SECTION 27 15 01**  
**SITE SPECIFIC STRUCTURED CABLING**

**PART 1 - GENERAL**

**1.1 DESCRIPTION**

- A. This section specifies a complete and operating voice and digital structured cabling distribution system and associated equipment and hardware to be installed. Colmery-O'Neil, VA Medical Center, Topeka.
- B. Where not specified in this section, reference section 25 15 00, COMMUNICATIONS STRUCTURED CABLING.

**1.2 RELATED WORK**

- A. Wiring devices: Section 26 27 26, WIRING DEVICES.
- B. General electrical requirements that are common to more than one section in Division 27: Section 27 05 11, REQUIREMENTS FOR COMMUNICATIONS INSTALLATIONS.
- C. Requirements for personnel safety and to provide a low impedance path for possible ground fault currents: Section 27 05 26, GROUNDING AND BONDING FOR COMMUNICATIONS SYSTEMS.
- D. Conduits for cables and wiring: Section 27 05 33, RACEWAYS AND BOXES FOR COMMUNICATIONS SYSTEMS.

**1.3 SUBMITTALS**

- A. In addition to requirements of Section 27 05 11, REQUIREMENTS FOR COMMUNICATIONS INSTALLATIONS provide:
  - 1. Pictorial layout drawing of each showing termination cabinets, each distribution cabinet and rack, as each is expected to be installed and configured.
  - 2. List of test equipment as per 27 05 11, REQUIREMENTS FOR COMMUNICATIONS INSTALLATIONS.
- B. Certifications:
  - 1. Submit written certification from OEM indicating that proposed supervisor of installation and proposed provider of contract maintenance are authorized representatives of OEM. Include individual's legal name and address and OEM warranty credentials in the certification.
  - 2. Pre-acceptance Certification: Submit in accordance with test procedures.
  - 3. Test system cables and certify to COR before proof of performance testing can be conducted. Identify each cable as labeled on as-installed drawings.



4. Provide current and qualified test equipment OEM training certificates and product OEM installation certification for contractor installation, maintenance, and supervisory personnel.

C. Closeout Submittal: Provide document from OEM certifying that each item of equipment installed conforms to OEM published specifications.

#### **1.4 WARRANTY**

A. Work subject to terms of Article "Warranty of Construction," FAR clause 52.246-21.

### **PART 2 - PRODUCTS**

#### **2.1 PERFORMANCE AND DESIGN CRITERIA**

A. Contractor shall terminate cable on RJ-45, Category 6, high density modular 110 patch panels. Each patch panel shall have a channel identification system that allows numbering or labeling of the jacks (A,B= phone; C,D= data).

Base of design: Superior Essex with Connectivity by Ortronics or equal by:

1. Panduit - Connectivity by Panduit.
2. Siemon - Connectivity by Siemon.
3. CommScope - Systimax - Connectivity by Systimax.

B. **Quality Assurance:** Telecommunications Contractor (TC) and Installer Qualifications: Cabling installer must have on staff personnel certified by BiCSi and be RCDD certified.

- I. The TC must have a RCDD on staff to inspect the installation and to put into writing that they certify the installation meets all TIA and NEC standards and codes, and that the installation was done per the specification and drawings.
- II. The TC must be RCDD certified or have someone on staff. This staff member must be a full time employee.
- III. The TC must be certified and be a certified installer by the manufacturer with the specified products listed.
- IV. Layout Responsibility: Preparation of Shop Drawings Cabling Administration Drawings, and field testing program development by an RCDD.
- V. Installation Supervision: Installation shall be under the direct supervision of a RCDD Registered Technician who shall be present at all times when Work of this Section is performed at Project site.

Have a minimum of five years of experience installing telecommunications structured cabling systems.

- VI. The RCDD / Installer must consistently demonstrate exceptional craftsmanship and professional integrity along with items mentioned above.
- VII. All Technicians working on site must have completed manufacturers Copper Cabling Installation and Fiber Cabling Installation courses and be individually certified to install Structured cabling.

**Horizontal UTP cable Distribution:** Cable goal shall be Category 6 (4 pair) plenum rated data twisted pair. All horizontal data station cable and voice cable shall terminate on modular patch panels or 110 cross-connecting blocks in their respective Telecommunications Room or Equipment Room as specified on the drawings.

A. 100 OHM ENHANCED CATEGORY 6 UNSHIELDED TWISTED PAIR (UTP) CABLE

1. Physical Characteristics:

- I. (For Plenum) Shall be plenum rated and meet applicable requirements of ANSI/ICEA S-80-576. All 4 pairs must be insulated with F.E.P. No 2x2 or 3x1 constructions will be allowed.
- II. Shall consist of (4) 23 AWG twisted pairs.
- III. Shall be suitable for the environment in which they are to be installed.
- IV. The color coding of pairs shall be:

Pair 1	Pair 2	Pair 3	Pair 4
W-BL; BL	W-O; O	W-G; G	W-BR; BR

- V. The overall diameter of the cable shall be no larger than 0.250 inches.
- VI. The ultimate breaking strength measured in accordance with ASTM D 4565 shall be 400 N minimum.
- VII. Cable shall withstand a bend radius of 1 inch at -20 degrees Celsius without jacket or insulation cracking.
- VIII. Cable shall be third party verified to meet ANSI/TIA/EIA-568-B.2-1.

2. Transmission Characteristics:

- I. DC resistance of any conductor shall not exceed 9.38 Ohms per 100m max. at 20° C. Measured in accordance with ASTM D 4566.
- II. The mutual capacitance of any pair at 1 kHz for 100m of cable shall not exceed 4.4 nF nominal.
- III. DC resistance unbalance any two conductors of any pair shall not exceed 3% when measured at or corrected to 20° C in accordance with ASTM D 4566.
- IV. Structural return loss swept measurement for 100m or longer shall meet or exceed the following:

Frequency (MHz)	1.0	4.0	10.0	16.0	20.0	31.25	62.5	100	155	200	250	350	500
Max. SRL(dB)	26	26	26	26	26	25	23.5	22.5	21.6	21.0	20.5	19.8	19.0

- V. The maximum attenuation @ 20 degrees Celsius  $\pm$  3 degrees (68 degrees F  $\pm$  5.5 degrees) of any pair shall be less than the following:

Frequency (MHz)	1.0	4.0	10.0	16.0	20.0	31.25	62.5	100	155	200	250	350	500
Max. Attenuation (dB)	1.7	3.4	5.4	6.9	7.8	9.8	14.2	18.2	23.0	26.6	30.1	36.5	45.1

- VI. The NEXT coupling loss @ 20 degrees Celsius  $\pm$  3 degrees (68 degrees F  $\pm$  5.5 degrees) between pairs in a cable shall be greater than or equal to the following:

Frequency (MHz)	1.0	4.0	10.0	16.0	20.0	31.25	62.5	100	155	200	250	350	500
NEXT Loss Worst Pair (dB)	82.9	77.6	70.1	69.6	68.7	67.8	64.0	58.0	54.5	53.8	51.0	50.1	42.9

VII. The PSNEXT loss @ 20 degrees Celsius  $\pm$  3 degrees (68 degrees F  $\pm$  5.5 degrees) between pairs in a cable for a length of 100m (328ft) shall be greater than or equal to the following:

Frequency (MHz)	1.0	4.0	10.0	16.0	20.0	31.25	62.5	100	155	200	250	350	500
PSNEXT Loss Worst Pair (dB)	81.9	75.0	68.3	67.1	65.7	6.4	59.1	55.0	52.1	50.6	48.7	47.5	41.7

VIII. The ELFEXT loss @ 20 degrees Celsius  $\pm$  3 degrees (68 degrees F  $\pm$  5.5 degrees) between pairs in a cable for a length of 100m (328ft) shall be greater than or equal to the following:

Frequency (MHz)	1.0	4.0	10.0	16.0	20.0	31.25	62.5	100	155	200	250	350	500
ELFEXT Loss Worst Pair (dB)	78.7	65.9	58.1	54.0	52.1	48.1	41.4	36.8	33.3	32.6	32.5	26.8	22.5

IX. The PSELFEXT loss @ 20 degrees Celsius  $\pm$  3 degrees (68 degrees F  $\pm$  5.5 degrees) between pairs in a cable for a length of 100m (328ft) shall not exceed the following:

Frequency (MHz)	1.0	4.0	10.0	16.0	20.0	31.25	62.5	100	155	200	250	350	500
PS-ELFEXT Loss Worst Pair (dB)	76.6	64.2	56.4	52.2	50.3	46.4	40.3	35.2	31.9	31.8	31.3	25.4	21.5

X. The return loss minimum @ 20 degrees Celsius  $\pm$  3 degrees (68 degrees F  $\pm$  5.5 degrees) between pairs in a cable for a length of 100m (328ft) shall meet or exceed the following

Frequency (MHz)	1.0	4.0	10.0	16.0	20.0	31.25	62.5	100	155	200	250	350	500
Min. RL (dB)	26	31.1	36.3	37.7	36.0	38.3	32.8	30.7	28.8	27.6	28.5	29.0	25.0

3. Design Make:

- a) Superior Essex, Cat 6 UTP (CMP Plenum -PVC)

Color	POP Box 1000'
White	77-240-4B
Blue	77-240-2B

**C. Patch Cords:**

The contractor shall provide factory terminated and tested UTP and equipment cords for the complete cabling system. The UTP patch cables shall meet the requirements of ANSI/TIA/EIA-568-B.2 and ANSI/TIA/EIA-568-B.2-1 for patch cord testing.

- i. Contractor to provide patch cords as following:
  - 1. Provide one 10'-0" voice (Green) patch cord per faceplate.
  - 2. Provide one 10'-0" voice (blue) patch cord per faceplate.
  
- ii. IDF Closet: The communications contractor will furnish Cat.6 Ortronics patch cables in various lengths. The contractor will install one of these patch cables on the LAN room patch panels, to connect each jack in every patch panel.
  - 1 Contractor shall provide Blue patch cords for all Data.
  - 2 Contractor shall provide Green patch cords for all Voice.
  
- iii. Contractor shall provide unit pricing these patch cords in numerous lengths.

Category 6 RJ 45 to 45 Ortronics Clarity Patch Cords	
<u>Length</u>	<u>Part Number</u>
2 Foot	OR-MC602
3 Foot	OR-MC603
4 Foot	OR-MC604
5 Foot	OR-MC605
6 Foot	OR-MC606
7 Foot	OR-MC607
8 Foot	OR-MC608

10 Foot	OR-MC610
15 Foot	OR-MC615
25 Foot	OR-MC625

iv. Copper (UTP) patch cords shall:

1. use 8 position connector with impedance matched contacts and designed using dual reactance.
2. be constructed of 100 ohm, 4 pair, 24 AWG, stranded conductor, unshielded twisted pair copper per the requirements of the ANSI/TIA/EIA-568-B.2 and ANSI/TIA/EIA-568-B.2-1 standard.
3. meet TIA category 6 component specifications in ANSI/TIA/EIA-568-B.2-1
  - 100% factory tested to meet category 6 performance and
  - ETL or any other nationally recognized 3<sup>rd</sup> party verification
4. be center tuned to category 6 performance specifications by using paired bi-level contact array.
5. be capable of universal T568A or T568B wiring schemes.
6. Modular connector shall maintain the paired construction of the cable to facilitate minimum untwisting of the wires.
7. have a performance marking indelibly labeled on the jacket (by the manufacturer).
8. have "snagless" protection for the locking tab to prevent snagging and to protect locking tab in tight locations and provide bend relief
9. be manufactured by an ISO 9001 registered company.

II. **Racks:** Existing with 19 EIA inch rack.

III. **Patch Panels:**

- I. meet category 6 component compliance and be verified by a third-party nationally recognized independent testing laboratory
- II. use low emission IDC contacts
- III. use dual reactance technology to enhance the signal-to-noise ratio
- IV. require standard termination practices using a 110 impact tool
- V. use a single piece IDC housing designed to accept larger Category 6 conductors
- VI. support both T568B and T568A wiring

- VII. include easy to follow wiring labels
- VIII. include label fields
  - IX. allow for the use of icons
  - X. include full length metal rear cable management
  - XI. be available in standard or high density
  - XII. be backward compatible to category 3, 5 and 5e
  - XIII. be center tuned to category 6 test specifications

Part Number	Description
OR-PHD66U24	24 port Category 6 modular to 110 patch panel, T568A/B, High Density
OR-PHD66U48	48 port Category 6 modular to 110 patch panel, T568A/B, High Density

IV. **Cable Management:** Horizontal cable management like and/or equivalent to Chatsworth Evolution series, 2RU with front wire manager only and front door panel only.

V. **Faceplate:**

- I. be Ortronics TracJack style as appropriate to fit the modular jack used
- II. be Ortronics plate No. OR-40300546
- III. have blank covers installed where jacks are not being used. Color to match faceplate.
- IV. be UL listed and CSA certified.
- V. be constructed of high impact, ABS plastic UL 94V-0 construction (except where noted otherwise).
- VI. shall match VA Standards or as directed by COR.
- VII. be available as single-gang or dual-gang.
- VIII. shall provide easy access for adds, moves, and changes by front removal of jack modules.
- IX. possess recessed designation windows to facilitate labeling and identification.
- X. shall include a clear plastic cover to protect labels in the designation window.
- XI. have mounting screws located under recessed designation windows.
- XII. comply with ANSI/TIA/EIA-606-A work area labeling standard.
- XIII. allow for the UTP modules to be inverted in place for termination purposes.

- XIV. be manufactured by an ISO 9001 registered company.
  
- VI. **Jacks:** shall be quad with a 4 position faceplate, Category 6 compliant, eight position RJ-45 jack designed for Voice/Data (jacks wired for 568B).
  - i. Blue for Data - Clarify 6 TracJack No.OR-TJ600-XX
  - ii. White for Voice - Clarify 6 TracJack No.OR-TJ600-XX
  
- VII. **Icons:**
  - I. Shall be provided for both modular and wall mounted type faceplates.
  - II. Use, Data image with jack insert being blue.
  - III. Use, Phone image with jack insert being white.
  
- VIII. **Voice Backbone:**
  - a. Manufacturer: Superior Essex, No.51-478-45
  - b. Cable Type:
    - i. Category, 5e CMR rated.
    - ii. 24 AWG solid bare annealed copper.
    - iii. 25-pair.
    - iv. ANSI/TIA/EIA 568B.2 & ANSI/ICEA S-90-661 Compliance
    - v. UL and c(UL) Type FEP
    - vi. Jacket color: Blue
  
- IX. **Cabletray:**
  - a. Manufacturer:
    - 1. Chatsworth Products, Inc.
  - b. Cable Tray Materials: Metal, suitable for indoors, and protected against corrosion by electroplated zinc galvanizing, complying with ASTM B 633, Type 1, shapped tray 0.250".
    - 1. Basket Cable Trays: Nominally 12 inch wide, and 2 inch deep. No. 36811-612.
    - 2. Provide all required hardware and supports for a complete installation.
    - 3. Grounding lug kit.
  
- X. **J-Hook:**



Manufacturer: Large bundled cables use Erico: "Cable Caddy" J-hooks. The model to use will be determined by the number of cables in that pathway. No other cabling is to share the J-Hooks with communications cables. J-Hooks shall be installed no more than 4' O.C. if supported from structure above, when supporting from walls, contractor shall secure J-Hook to stub, max. 32" O.C. Extra J-hooks must be installed to properly cross hallways and to make turns. J-Hooks must be secured to a stud, if a stud is not available then use a toggle bolt fastener.

### **PART 3 - EXECUTION**

#### **3.1 INSTALLATION**

- A. Cat 6 cables should enter the room via 4" or larger conduit that is securely fastened to the wall. (Unistrut or similar device) The conduit should not extend lower than 7' 10" from the floor (8' to 8' 6" would be ideal if possible). This will accommodate room for a cable tray connected to a 7' equipment rack.
  
- C. Source Limitations: Obtain all products through one source from a single manufacturer, unless noted otherwise.
  
- D. Labeling: Install label on UTP cable, conduit, feeders, inner duct, risers and equipment visible in Closet.
  - i. Labels on conduit, feeders, inner duct shall be installed min. 10'-0" on center and within 12" of any termination point.
  - ii. Labels on UTP cable, Panduit No.PUR6X or S100X225YAJ.
  - iii. Label on Jack Module, Panduit No.C138X019FJJ.
  - iv. Labels on patch panels, Panduit No.C379X030FJJ.
  
  - v. Labels on Grounding and Bonding conductors provide Panduit LTYK. Provide label on each grounding conductor.
  - vi. Install Self-adhesive vinyl decal (non-reflective) on all equipment used for telecommunications usage.
  
- E. Cable Labels: Self-adhesive vinyl or vinyl-cloth wraparound tape markers, machine printed.
  
- F. Cable Installation:
  - i. Install exposed cables parallel and perpendicular to surfaces or exposed structural members and follow surface contours where possible.

- ii. Make splices, taps, and terminations only at indicated outlets, terminals, and cross-connect and patch panels.
- iii. Pulling Cable: Do not exceed manufacturer's written recommended pulling tensions. Do not install bruised, kinked, scored, deformed, or abraded cable. Do not splice cable between termination, tap, or junction points. Remove and discard cable if damaged during installation and replace it with new cable.
- iv. Cold-Weather Installation: Bring cable to room temperature before de-reeling. Heat lamps shall not be used for heating.
- v. Secure and support cables at intervals not exceeding 30 inches (760 mm) and not more than 6 inches (150 mm) from cabinets, boxes, fittings, outlets, racks, frames, and terminals.
- vi. Service loops will be included in all cable runs, including at the main closet, the telecommunications rooms and the workstation. The service loops will be 12" inches in length at all workstations after termination to facilitate future re-terminations. Provide 6' feet in length at all location except IDF and Data center closets where 10' feet in length at service loop will be provided. Loops shall be stored above accessible ceiling areas not in exposed areas.
- vii. Pull cables simultaneously where more than one is being installed in the same raceway or area.
- viii. Use pulling means; including fish tape, cable, rope, and basket-weave wire/cable grips that will not damage media or raceway.
- ix. Attach cables to permanent structure with suitable attachments at intervals of 48 inches. Support cables installed above removable ceilings. Cables shall not be attached to lift out ceiling supports or laid directly on the ceiling grid. Cables shall not be attached to or supported by fire sprinkler heads or delivery systems or any environmental sensor located in the ceiling space.
- x. Contractor shall bundle, in bundles of 50 or less, station cables with Velcro cable ties snug, but not deforming the cable geometry. Plenum rated cable ties will be used in all appropriate areas.
- xi. Install UTP cables using techniques, practices, and methods that are consistent with Category 6 rating of components and that ensure performance of completed and linked signal paths, end to end.
  - 1. Do not untwist more than 1/2 inch (12 mm) of cables at connector terminations.

- xii. Dressing of cable in termination racks shall match or exceed the quality shown:

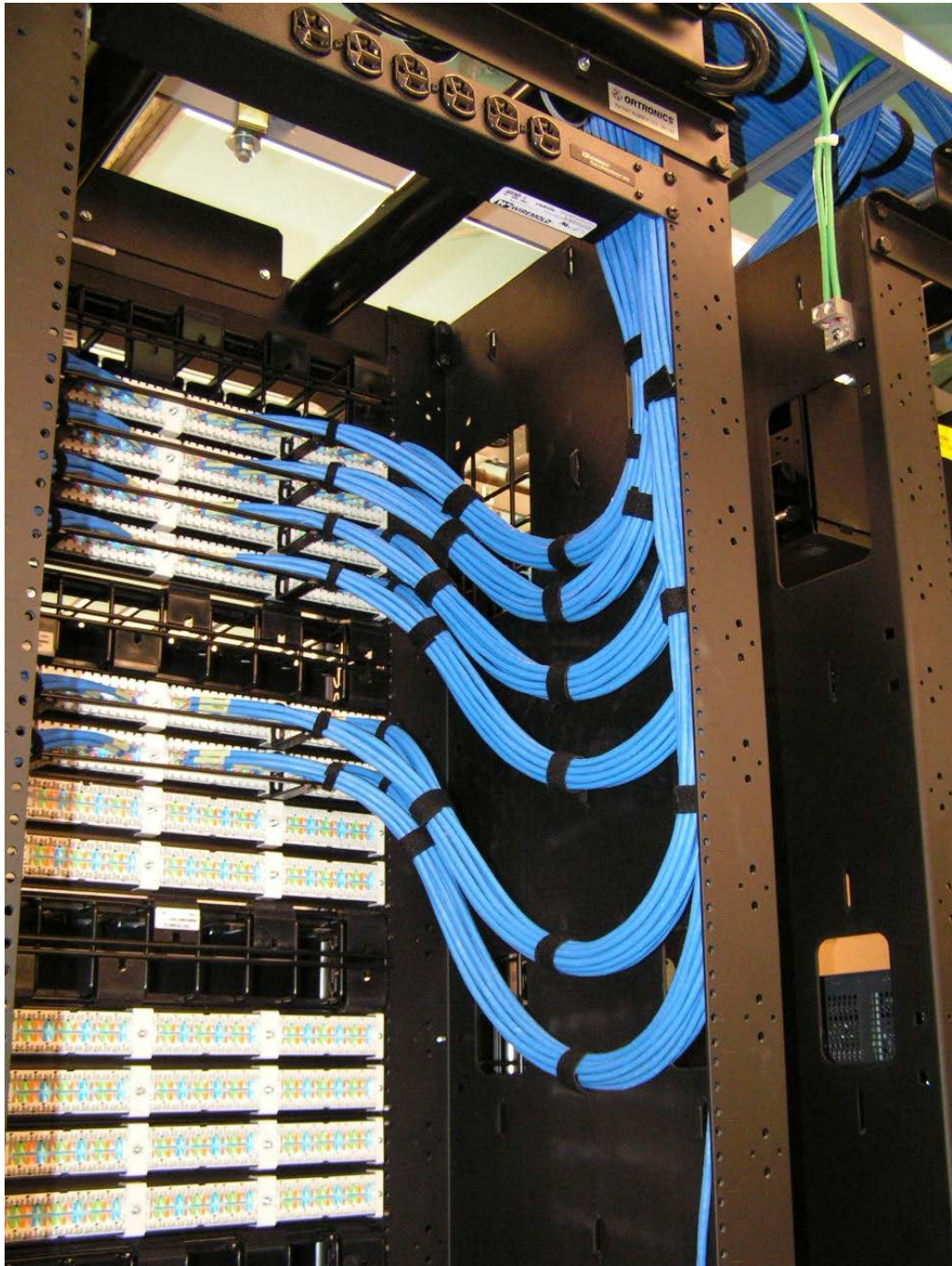

- - - E N D - - -

**SECTION 27 51 16  
PUBLIC ADDRESS AND MASS NOTIFICATION SYSTEMS**

**PART 1 - GENERAL**

**1.1 SECTION SUMMARY**

- A. Work covered by this document includes design, engineering, labor, material and products, equipment warranty and system warranty, training and services for, and incidental to, the complete installation of new and fully operating National Fire Protection Association (NFPA) - Life Safety Code 101.3-2 (a) Labeled and (b) Listed Emergency Service Public Address System (PAS) and associated equipment (here-in-after referred to as the System) in approved locations indicated on the contract drawings. These items shall be tested and certified capable of receiving, distributing, interconnecting and supporting PAS communications signals generated local and remotely as detailed herein.
- B. Work shall be complete, Occupational Safety and Health Administration (OSHA), National Recognized Testing Laboratory (NRTL - i.e. Underwriters Laboratory UL) Listed and Labeled; and VA Central Office (VACO), Telecommunications Voice Engineering (TVE 0050P3B) tested, certified and ready for operation.
- C. The System shall be delivered free of engineering, manufacturing, installation, and functional defects. It shall be designed, engineered and installed for ease of operation, maintenance, and testing.
- D. The term "provide", as used herein, shall be defined as: designed, engineered, furnished, installed, certified, and tested, by the Contractor.
- E. Specification Order of Precedence: In the event of a conflict between the text of this document and the Project's Contract Drawings outlined and/or cited herein; **THE TEXT OF THIS DOCUMENT TAKES PRECEDENCE.** *HOWEVER, NOTHING IN THIS DOCUMENT WILL SUPERSEDE APPLICABLE EMERGENCY LAWS AND REGULATIONS, SPECIFICALLY NATIONAL AND/OR LOCAL LIFE AND PUBLIC SAFETY CODES.* The Local Fire Marshall and/or VA Public Safety Officer are the only authorities that may modify this document's EMERGENCY CODE COMPLIANCE REQUIREMENTS, on a case by case basis, in writing and confirmed by VA's PM, RE and TVE-0050P3B. *The VA PM is the only approving authority* for other amendments to this document that may be granted, on a case by case basis, in writhing with technical concurrencies by VA's RE, TVE-0050P3B and identified Facility Project Personnel.

F. The Original Equipment Manufacturer (OEM) and Contractor shall ensure that all management, sales, engineering and installation personnel have read and understand the requirements of this specification before the system is designed, engineered, delivered and provided. The Contractor shall furnish a written statement attesting this requirement as a part of the technical submittal that includes each name and certification, including the OEMs.

#### 1.2 RELATED SECTIONS

- A. 01 33 23 - Shop Drawings, Product Data and Samples.
- B. 07 84 00 - Firestopping.
- C. 26 05 21 - Low - Voltage Electrical Power Conductors and Cables (600 Volts and Below).
- D. 27 05 11 - Requirements for Communications Installations.
- E. 27 05 26 - Grounding and Bonding for Communications Systems.
- F. 27 05 33 - Raceways and Boxes for Communications Systems.
- G. 27 10 00 - Control, Communication and Signal Wiring.
- H. 27 11 00 - Communications Cabling Interface and Equipment Rooms Fittings.
- I. 27 15 00 - Horizontal and Vertical Communications Cabling Equipment and Systems.

#### 1.3 DEFINITIONS

- A. Provide: Design, engineer, furnish, install, connect complete, test, certify and warranty.
- B. Work: Materials furnished and completely installed.
- C. Review of contract drawings: A service by the engineer to reduce the possibility of materials being ordered which do not comply with contract documents. The engineer's review shall not relieve the Contractor of responsibility for dimensions or compliance with the contract documents. The reviewer's failure to detect an error does not constitute permission for the Contractor to proceed in error.
- D. Headquarters Technical Review, for National and VA communications and security, codes, frequency licensing, standards, guidelines compliance:
  - Office of Telecommunications
  - Special Communications Team (005OP2B)
  - 1335 East West Highway - 3rd Floor
  - Silver Spring, Maryland 20910
  - (O) 301-734-0350, (F) 301-734-0360

#### 1.4 REFERENCES

A. The installation shall comply fully with all governing authorities, laws and ordinances, regulations, codes and standards, including, but not limited to:

1. United States Federal Law:

a. Departments of:

1) Commerce, Consolidated Federal Regulations (CFR), Title 15 - Under the Information Technology Management Reform Act (Public Law 104-106), the Secretary of Commerce approves standards and guidelines that are developed by the:

a) Chapter II, National Institute of Standards Technology (NIST - formerly the National Bureau of Standards). Under Section 5131 of the Information Technology Management Reform Act of 1996 and the Federal Information Security Management Act of 2002 (Public Law 107-347), NIST develops - Federal Information Processing Standards Publication (FIPS) 140-2-Security Requirements for Cryptographic Modules.

b) Chapter XXIII, National Telecommunications and Information Administration (NTIA - aka 'Red Book') Chapter 7.8 / 9; CFR, Title 47 Federal communications Commission (FCC) Part 15, Radio Frequency Restriction of Use and Compliance in "Safety of Life" Functions & Locations

2) FCC - Communications Act of 1934, as amended, CFR, Title 47 - Telecommunications, in addition to Part 15 - Restrictions of use for Part 15 listed Radio Equipment in Safety of Life / Emergency Functions / Equipment/ Locations (also see CFR, Title 15 - Department of Commerce, Chapter XXIII - NTIA):

a) Part 15 - Restrictions of use for Part 15 listed Radio Equipment in Safety of Life / Emergency Functions / Equipment/Locations.

b) Part 58 - Television Broadcast Service.

c) Part 90 - Rules and Regulations, Appendix C.

d) Form 854 - Antenna Structure Registration.

3) Health, (Public Law 96-88), CFR, Title 42, Chapter IV Health & Human Services, CFR, Title 46, Subpart 1395(a)(b) JCAHO "a hospital that meets JCAHO accreditation is deemed to meet the

Medicare conditions of Participation by meeting Federal Directives:"

- a) All guidelines for Life, Personal and Public Safety; and, Essential and Emergency Communications.
- 4) Labor, CFR, Title 29, Part 1910, Chapter XVII - Occupational Safety and Health Administration (OSHA), Occupational Safety and Health Standard:
  - a) Subpart 7 - Definition and requirements:
    - 1) UL:
      - a) 44-02 - Standard for Thermoset-Insulated Wires and Cables.
      - b) 65 - Standard for Wired Cabinets.
      - c) 83-03 - Standard for Thermoplastic-Insulated Wires and Cables.
      - d) 467-01 - Standard for Electrical Grounding and Bonding Equipment
      - e) 468 - Standard for Grounding and Bonding Equipment.
      - f) 486A-01 - Standard for Wire Connectors and Soldering Lugs for Use with Copper Conductors
      - g) 486C-02 - Standard for Splicing Wire Connectors.
      - h) 486E-00 - Standard for Equipment Wiring Terminals for Use with Aluminum and/or Copper Conductors.
      - i) 514B-02 - Standard for Fittings for Cable and Conduit.
      - j) 1333 - Vertical (Riser) Fire Rating.
      - k) 1449 - Standard for Transient Voltage Surge Suppressors.
      - l) 1479-03 - Standard for Fire Tests of Through-Penetration Fire Stops.
      - m) 1863 - Standard for Safety, Communications Circuits Accessories.
      - n) 60950-1/2 - Information Technology Equipment - Safety.
    - b) Subpart 35 - Compliance with NFPA 101 - Life Safety Code.
    - c) Subpart 36 - Design and construction requirements for exit routes.
    - d) Subpart 268 - Telecommunications.

- e) Subpart 305 - Wiring methods, components, and equipment for general use.
- 5) Department of Transportation, CFR, Title 49 (Public Law 89-670), Part 1, Subpart C - Federal Aviation Administration (FAA):
  - a) Standards AC 110/460-ID & AC 707 / 460-2E - Advisory Circulars for Construction of Antenna Towers.
  - b) Forms 7450 and 7460-2 - Antenna Construction Registration.
- 6) Veterans Affairs (Public Law No. 100-527), CFR, Title 38, Volumes I & II:
  - a) Office of Telecommunications:
    - 1) Handbook 6100 - Telecommunications.
      - a) Spectrum Management FCC & NTIA Radio Frequency Compliance and Licensing Program.
      - b) Special Communications Proof of Performance Testing, VACO Compliance and Life Safety Certification(s).
  - b) Office of Cyber and Information Security (OCIS):
    - 1) Handbook 6500 - Information Security Program.
    - 2) Wireless and Handheld Device Security Guideline Version 3.2, August 15, 2005.
  - c) VA's Center for Engineering Occupational Safety and Health, concurrence with warning identified in VA Directive 7700.
  - d) Office of Construction and Facilities Management (CFM):
    - 1) Master Construction Specifications (PG-18-1).
    - 2) Standard Detail and CAD Standards (PG-18-4).
    - 3) Equipment Guide List (PG-18-5).
    - 4) Electrical Design Manual for VA Facilities (PG 18-10), Articles 7 & 8.
    - 5) Minimum Requirements of A/E Submissions (PG 18-15):
      - a) Volume C - Minor and NRM Projects, Article III, Paragraph S.
    - 6) Mission Critical Facilities Design Manual (Final Draft - 2007).
    - 7) Life Safety Protected Design Manual (Final Draft - 2007).
- b. Federal Specifications (Fed. Specs.):
  - 1) A-A-59544-00 - Cable and Wire, Electrical (Power, Fixed Installation).



2. United States National Codes:
  - a. American Institute of Architects (AIA): Guidelines for Healthcare Facilities.
  - b. American National Standards Institute/Electronic Industries Association/Telecommunications Industry Association (ANSI/EIA/TIA):
    - 1) 568-B - Commercial Building Telecommunications Wiring Standards:
      - a) B-1 - General Requirements.
      - b) B-2 - Balanced twisted-pair cable systems.
    - 2) 569 - Commercial Building Standard for Telecommunications Pathways and Spaces.
    - 3) 606 - Administration Standard for the Telecommunications Infrastructure of Communications Buildings.
    - 4) 607 - Commercial Building Grounding and Bonding Requirements for Telecommunications.
    - 5) REC 127-49 - Power Supplies.
    - 6) RS 160-51 - Sound systems.
    - 7) RS 270 - Tools, Crimping, Solderless Wiring Devices, Recommended Procedures for User Certification.
    - 8) SE 101-A49 - Amplifier for Sound Equipment
    - 9) SE 103-49 - Speakers for Sound Equipment
  - c. American Society of Mechanical Engineers (ASME):
    - 1) Standard 17.4 - Guide for Emergency Personnel.
  - d. American Society of Testing Material (ASTM):
    - 1) D2301-04 - Standard Specification for Vinyl Chloride Plastic Pressure Sensitive Electrical Insulating Tape.
  - e. Building Industries Communications Services Installation (BICSI):
    - 1) All standards for smart building wiring, connections and devices for commercial and medical facilities.
    - 2) Structured Building Cable Topologies.
    - 3) In consort with ANSI/EIA/TIA.
  - f. Institute of Electrical and Electronics Engineers (IEEE):
    - 1) SO/TR 21730:2007 - Use of mobile wireless communication and computing technology in healthcare facilities - Recommendations for electromagnetic compatibility (management of unintentional electromagnetic interference) with medical devices.

2) C62.41 - Surge Voltages in Low-Voltage AC Power Circuits.

g. NFPA:

1) 70 - National Electrical Code (current date of issue) -  
Articles 517, 645 & 800.

2) 75 - Standard for Protection of Electronic Computer Data-  
Processing Equipment.

3) 77 - Recommended Practice on Static Electricity.

4) 101 - Life Safety Code.

5) 1600 - Disaster Management, Chapter 5.9 - Communications and  
Warning

3. State Hospital Code(s).

4. Local Town, City and/or County Codes.

5. Accreditation Organization(s):

a. Joint Commission on Accreditation of Hospitals Organization  
(JCAHO) - Section VI, Part 3a - Operating Features.

#### 1.5 QUALIFICATIONS

- A. The OEM shall have had experience with three (3) or more installations of systems of comparable size and complexity with regards to type and design as specified herein. Each of these installations shall have performed satisfactorily for at least one (1) year after final acceptance by the user. Include the names, locations and point of contact for these installations as a part of the submittal.
- B. The Contractor shall submit certified documentation that they have been an authorized distributor and service organization for the OEM for a minimum of three (3) years. The Contractor shall be authorized by the OEM to pass thru the OEM's warranty of the installed equipment to VA. In addition, the OEM and Contractor shall accept complete responsibility for the design, installation, certification, operation, and physical support for the System. This documentation, along with the System Contractor and OEM certifications must be provided in writing as part of the Contractor's Technical submittal.
- C. The Contractor's Communications Technicians assigned to the System shall be fully trained, qualified, and certified by the OEM on the engineering, installation, operation, and testing of the System. The Contractor shall provide formal written evidence of current OEM certification(s) for the installer(s) as a part of the submittal or to the RE before being allowed to commence work on the System.

- D. The Contractor shall display all applicable national, state and local licenses.
- E. The Contractor shall submit copy (s) of Certificate of successful completion of OEM's installation/training school for installing technicians of the System's PA equipment being proposed.

#### **1.6 CODES AND PERMITS**

- A. Provide all necessary permits and schedule all inspections as identified in the contract's milestone chart, so that the system is proof of performance tested and ready for operation on a date directed by the Owner.
- B. The contractor is responsible to adhere to all codes described herein and associated contractual, state and local codes.
- C. The Contractor shall display all applicable national, state and local licenses and permits.

#### **1.7 SCHEDULING**

- A. After the award of contract, the Contractor shall prepare a detailed schedule (aka milestone chart) using "Microsoft Project" software or equivalent. The Contractor Project Schedule (CPS) shall indicate detailed activities for the projected life of the project. The CPS shall consist of detailed activities and their restraining relationships. It will also detail manpower usage throughout the project.
- B. It is the responsibility of the Contractor to coordinate all work with the other trades for scheduling, rough-in, and finishing all work specified. The owner will not be liable for any additional costs due to missed dates or poor coordination of the supplying contractor with other trades.

#### **1.8 REVIEW OF CONTRACT DRAWINGS AND EQUIPMENT DATA SUBMITTALS**

(Note: The Contractor is encouraged, but not required, to submit separate technical submittal(s) outlining alternate technical approach(s) to the system requirements stated here-in as long as each alternate technical document(s) is complete, separate, and submitted in precisely the same manner as outlined herein. VA will review and rate each received alternate submittal, which follows this requirement, in exactly the same procedure as outlined herein. Partial, add-on, or addenda type alternates will not be accepted or reviewed.)

- A. Submit at one time within 10 days of contract awarding, drawings and product data on all proposed equipment and system. Check for

compliance with contract documents and certify compliance with Contractor's "APPROVED" stamp and signature.

- B. Support all submittals with descriptive materials, i.e., catalog sheets, product data sheets, diagrams, and charts published by the manufacturer. These materials shall show conformance to specification and drawing requirements.
- C. Where multiple products are listed on a single cut-sheet, circle or highlight the one that you propose to use. Provide a complete and thorough equipment list of equipment expected to be installed in the system, with spares, as a part of the submittal. Special Communications (TVE-0050P3B) will not review any submittal that does not have this list.
- D. Provide four (4) copies to the PM for technical review. The PM will provide a copy to the offices identified in Paragraph 1.3.C & D, at a minimum for compliance review as described herein where each responsible individual(s) shall respond to the PM within 10 days of receipt of their acceptance or rejection of the submittal(s).
- E. Provide interconnection methods, conduit (where not already installed), junction boxes (J-Boxes), cable, interface fixtures and equipment lists for the: ENR(s) ( aka DMARC), TER, TCR, MCR, MCOR, PCR, ECR, Stacked Telecommunications Rooms (STR), Head End Room (HER), Head End Cabinet (HEC), Head End Interface Cabinet (HEIC) and approved TCO locations Telecommunications Infrastructure Plant (TIP) interface distribution layout drawing, as they are to be installed and interconnected to teach other (REFER TO APPENDIX B - SUGGESTED TELECOMMUNI-CAITONS ONE LINE TOPOLOGY pull-out drawing).
- F. Headend and each interface distribution cabinet layout drawing, as they are expected to be installed.
- G. Equipment OEM technical literature detailing the electrical and technical characteristics of each item of equipment to be furnished.
- H. Engineering drawings of the System, showing calculated of expected signal levels at the headend input and output, each input and output distribution point, and signal level at each telecommunications outlet.
- I. Surveys Required as a Part of The Technical Submittal:
  - 1. The Contractor shall provide the following System survey(s) that depict various system features and capacities required in addition to the on-site survey requirements described herein. Each survey shall be in writing and contain the following information (the

formats are suggestions and may be used for the initial Technical Submittal Survey requirements), as a minimum:

a. PA Cable System Design Plan:

- 1) An OEM and contractor designed functioning PA System cable plan to populate the entire TIP empty conduit/pathway distribution systems provided as a part of Specification 27 11 00 shall be provided as a part of the technical proposal. A specific functioning PA: cable, interfaces, J-boxes and back boxes shall coincide with the total growth items as described herein. It is the Contractor's responsibility to provide the Systems' entire PA cable and accessory requirements and engineer a functioning PA distribution system and equipment requirement plan of the following paragraph(s), at a minimum:
- 2) The required PA Equipment Locations:

<u>EQUIPPED ITEM</u>	<u>CAPACITY</u>	<u>GROWTH</u>
Master Control Stations		
Telephone Operators Room		
Police Control Room		
Other		
Zone Amplifiers		
All Call (complete Zone 1)		
Admissions (Zone 2)		
Entrance (Zone 2a)		
Pharmacy Dispensing (Zone 2a)		
Agent Cashier (Zone 2a)		
Other (Zone 2a)		
Labs (Zone 3)		
Blood (Zone 3a)		
Dissecting (Zone 3a)		
Other (Zone 3a)		
Clinics (Zone 4)		
Dental (Zone 4a)		
Radiology (Zone 4a)		
Oncology (Zone 4a)		
Other (Zone 4a)		
Supervisory Panel(s)		

<u>EQUIPPED ITEM</u>	<u>CAPACITY</u>	<u>GROWTH</u>
Trouble Panel(s)		
Locations		
Speakers		
Overhead		
Locations		
Other		
Other		
Outside		
Locations		
Other		
Horn		
Locations		
Other		
Power Supply(s)		
Location		
Other		
UPS(s)		
Location		
Other		
Radio Paging Access (when pre-approved by TVE-0050P3B)		
Wireless Access (when pre-approved by TVE-0050P3B)		
Maintenance/Programming Console		
Location(s)		
Other		

3) The required PA Cable Plant/Connections:

The Contractor shall clearly and fully indicate this category for each item identified herein as a part of the technical submittal. For this purpose, the following definitions and sample connections are provided to detail the system's capability:

<u>EQUIPPED ITEM</u>	<u>CAPACITY</u>	<u>GROWTH</u>
Central Control Cabinet/Equipment		
Location		
Power Supply(s)		
UPS(s)		
Essential Electrical Power Panel(s)		
Other		
Cable Plant		
Supply to Locations Identified herein		
Speaker Locations		
Remote Locations		
Telephone Operator Room		
Police Control Room		
Other		
Maintenance/Program Console		
Location(s)		
Other		
LAN (Local Facility) Access/Equipment/Location <b>(when pre-approved by TVE-0050P3B)</b>		
Wireless Access/Equipment/Location <b>(when pre-approved by TVE-0050P3B)</b>		
Other		

#### 1.9 PROJECT RECORD DOCUMENTS (AS BUILTS)

- A. Throughout progress of the Work, maintain an accurate record of changes in Contract Documents. Upon completion of Work, transfer recorded changes to a set of Project Record Documents.
- B. The floor plans shall be marked in pen to include the following:
  1. All device locations with UL labels affixed.
  2. Conduit locations.
  3. Head-end equipment and specific location.
  4. Each interface and equipment specific location.
  5. Facility Entrance (aka DEMARC) Room(s) interface equipment and location(s).
  6. Telephone Equipment Room (TER) interface equipment and specific location.

7. Police Control Room (PCR) interface equipment and specific location.
8. Engineering Control Room (ECR) interface equipment and specific location
9. Telecommunication Outlet (s -TCO) equipment and specific location
10. TIP Wiring diagram(s).
11. Warranty certificate.
12. System test results.
13. System Completion Document(s) or MOU.

**1.10 WARRANTIES / GUARANTY**

- A. The Contractor shall warrant the installation to be free from defect in material and workmanship for a period of one (1) year from the date of acceptance of the project by the owner. The Contractor shall agree to remedy covered defects within four (4) hours of notification of major failures or within twenty-four (24) hours of notification for individual station related problems.
- B. The Contractor shall agree to grantee the system according to the guidelines outlined in Article 4 herein.

**1.11 USE OF THE SITE**

- A. Use of the site shall be at the GC's direction.
- B. Coordinate with the GC for lay-down areas for product storage and administration areas.
- C. Coordinate work with the GC and their sub-contractors.
- D. Access to buildings wherein the work is performed shall be directed by the GC.

**1.12 DELIVERY, STORAGE, AND HANDLING**

- A. Deliver, store, and handle products using means and methods that will prevent damage, deterioration, and loss, including theft.
- B. Store products in original containers.
- C. Coordinate with the GC for product storage. There may be little or no storage space available on site. Plan to potentially store materials off site.
- D. Do not install damaged products. Remove damaged products from the site and replaced with new product at no cost to the Owner.

**1.13 PROJECT CLOSE-OUT**

- A. Prior to final inspection and acceptance of the work, remove all debris, rubbish, waste material, tools, construction equipment, machinery and surplus materials from the project site and thoroughly clean your work area.



- B. Before the project closeout date, the Contractor shall submit:
  1. Warranty certificate.
  2. Evidence of compliance with requirements of governing authorities such as the Low Voltage Certificate of Inspection.
  3. Project record documents.
  4. Instruction manuals and software that is a part of the system.
- C. Contractor shall submit written notice that:
  1. Contract Documents have been reviewed.
  2. Project has been inspected for compliance with contract.
  3. Work has been completed in accordance with the contract.

**PART 2 - PRODUCTS / FUNCTIONAL REQUIREMENTS**

**2.1 MANUFACTURERS**

- A. The products specified shall be new, FCC and UL Listed, labeled and produced by OEM of record. An OEM of record shall be defined as a company whose main occupation is the manufacture for sale of the items of equipment supplied and which:
  1. Maintains a stock of replacement parts for the item submitted,
  2. Maintains engineering drawings, specifications, and operating manuals for the items submitted, and
  3. Has published and distributed descriptive literature and equipment specifications on the items of equipment submitted at least 30 days prior to the Invitation for Bid (IFB).
- B. Specifications contained herein as set forth in this document detail the salient operating and performance characteristics of equipment in order for VA to distinguish acceptable items of equipment from unacceptable items of equipment. When an item of equipment is offered or furnished for which there is a specification contained herein, the item of equipment offered or furnished shall meet or exceed the specification for that item of equipment.

**2.2 PRODUCTS**

- A. General.
  1. Contractor is responsible for pricing all accessories and miscellaneous equipment required to form a complete and operating system. The equipment quantities provided herein shall be as indicated on the drawings with the exception of the indicated spare equipment.

2. Each cabinet shall be provided with internal and external items to maintain a neat and orderly system of equipment, wire, cable and conduit connections and routing.
3. Contractor Furnished Equipment List (CFEs):
  - a. The Contractor is required to provide a list of the CFE equipment to be furnished. The quantity, make and model number of each item is required. Select the required equipment items quantities that will satisfy the needs of the system as described herein and with the OEM's concurrence applied to the list(s), in writing.

B. TIP DISTRIBUTION SYSTEM:

1. System Speakers:
  - a. Ceiling Cone-Type:
    - 1) Minimum Axial Sensitivity: 91 dB at one meter, with 1-W input.
    - 2) Frequency Response: Within plus or minus 3 dB from 70 to 15,000 Hz.
    - 3) Minimum Dispersion Angle: 100 degrees.
    - 4) Line Transformer: Maximum insertion loss of 0.5 dB, power rating equal to speaker's, and at least four level taps.
    - 5) Enclosures: Steel housings or back boxes, acoustically dampened, with front face of at least 0.0478-inch steel and whole assembly rust proofed and factory primed; complete with mounting assembly and suitable for surface ceiling, flush ceiling, pendant or wall mounting; with relief of back pressure.
    - 6) Baffle: For flush speakers, minimum thickness of 0.032-inch aluminum with textured white finish. Completely fill the baffle with fiberglass.
    - 7) Vandal-Proof, High-Strength Baffle: For flush-mounted speakers, self-aging cast aluminum with tensile strength of 44,000 psi, 0.025-inch minimum thickness; countersunk heat-treated alloy mounting screws; and textured white epoxy finish.
    - 8) Size: 8 inches with 1-inch voice coil and minimum 5-oz. ceramic magnet.
    - 9) Have a minimum of two (2) safety wires installed to a solid surface or use a flexible conduit from ceiling / wall back box to the speaker back box.

- 10) The speakers and mounting shall be self contained and wall mounted with flush back box at a minimum of 10 meter intervals and shall match (or contrast with, at the direction of the RE) the color of the adjacent surfaces.
  - 11) Provide one spare speaker, mount, and back box for each 50 speakers or portion thereof.
- b. System Cables: In addition to the TIP provided under Specification Section 27 15 00 - TIP Horizontal and Vertical Communications Cabling, provide the following additional TIP installation and testing requirements, provide the following minimum System TIP cables & interconnections:
- 1) Line Level Audio and Microphone Cable:
    - a) Line level audio and microphone cable for inside racks and conduit.
    - b) Shielded, twisted pair Minimum 22 American Wire Gauge (AWG), stranded conductors and 24 AWG drain wire with overall jacket.
  - 2) Speaker Level (Audio 70.7Volt V) Cable, Riser Rated:
    - a) For use with 70.7 V audio speaker circuits.
    - b) 18 AWG stranded pair, minimum.
    - c) UL-1333 listed.
  - 3) Speaker Level Audio Cable, Plenum Rated (70.7V):
    - a) For use with 70.7 V audio speaker circuits.
    - b) 18 AWG stranded pair, minimum.
  - 4) All cabling shall be riser plenum rated.
  - 5) Provide one (1) spare 1,000 foot roll of approved System (not microphone) cable only.
2. Raceways, Back Boxes and conduit:
- a. Raceways:
    - 1) In addition to the Raceways, Equipment Room Fittings provided under Specification Sections 27 15 00 TIP Communication Room Fittings and 27 15 00 - TIP Communications Horizontal and Vertical Cabling, provide the following additional TIP raceway and fittings:
      - 2) Each raceway that is open top, shall be: UL certified for telecommunications systems, partitioned with metal partitions in order to comply with NEC Parts 517 & 800 to "mechanically separate telecommunications systems of different service,

protect the installed cables from falling out when vertically mounted and allow junction boxes to be attached to the side to interface "drop" type conduit cable feeds.

- 3) Intercommunication System cable infrastructure: EMT or in J-hooks above accessible ceilings, 24 inches on center.
- 4) Junction boxes shall be not less than 2-1/2 inches deep and 6 inches wide by 6 inches long.
- 5) Flexible metal conduit is prohibited unless specifically approved by 0050P3B.

b. System Conduit:

- 1) The PA system is NFPA listed as Emergency / Public Safety Communication System which requires the entire system to be installed in a separate conduit system.
- 2) The use of centralized mechanically partitioned wireways may be used to augment main distribution conduit on a case by case basis when specifically approved by VA Headquarters (0050P3B).
- 3) Conduit Sleeves:
  - a) The AE has made a good effort to identify where conduit sleeves through full-height and fire rated walls on the drawings, and has instructed the electrician to provide the sleeves as shown on the drawings.
  - b) While the sleeves shown on the drawings will be provided by others, the contractor is responsible for installing conduit sleeves and fire-proofing where necessary. It is often the case, that due to field conditions, the nurse-call cable may have to be installed through an alternate route. Any conduit sleeves required due to field conditions or those omitted by the engineer shall be provided by the cabling contractor.

3. Device Back Boxes:

- a. Furnish to the electrical contractor all back boxes required for the PA system devices.
- b. The electrical contractor shall install the back boxes as well as the system conduit. Coordinate the delivery of the back boxes with the construction schedule.

4. Telecommunication Outlets (TCO): Populate each TCO that is required to perform system operations in the locations that were provided and cabled as a part of Specifications Sections 27 11 00

and 27 15 00. Provide additional TCO equipment, interfaces and connections as required by System design. Provide secured pathway(s) and TCOs as required.

C. Installation Kit:

1. General: The kit shall be provided that, at a minimum, includes all connectors and terminals, labeling systems, audio spade lugs, barrier strips, punch blocks or wire wrap terminals, heat shrink tubing, cable ties, solder, hangers, clamps, bolts, conduit, cable duct, and/or cable tray, etc., required to accomplish a neat and secure installation. All wires shall terminate in a spade lug and barrier strip, wire wrap terminal or punch block. Unfinished or unlabeled wire connections shall not be allowed. Turn over to the RE all unused and partially opened installation kit boxes, coaxial, fiberoptic, and twisted pair cable reels, conduit, cable tray, and/or cable duct bundles, wire rolls, physical installation hardware. The following are the minimum required installation sub-kits:
  2. System Grounding:
    - a. The grounding kit shall include all cable and installation hardware required. All radio equipment shall be connected to earth ground via internal building wiring, according to the NEC.
    - b. This includes, but is not limited to:
      - 1) Coaxial Cable Shields.
      - 2) Control Cable Shields.
      - 3) Data Cable Shields.
      - 4) Equipment Racks.
      - 5) Equipment Cabinets.
      - 6) Conduits.
      - 7) Grounding Blocks.
  3. Coaxial Cable: The coaxial cable kit shall include all coaxial connectors, cable tying straps, heat shrink tabbing, hangers, clamps, etc., required to accomplish a neat and secure installation.
  4. Wire and Cable: The wire and cable kit shall include all connectors and terminals, audio spade lugs, barrier straps, punch blocks, wire wrap strips, heat shrink tubing, tie wraps, solder, hangers, clamps, labels etc., required to accomplish a neat and orderly installation.
  5. Conduit, Cable Duct, and Cable Tray: The kit shall include all conduit, duct, trays, junction boxes, back boxes, cover plates, feed

through nipples, hangers, clamps, other hardware required to accomplish a neat and secure conduit, cable duct, and/or cable tray installation in accordance with the NEC and this document.

6. Equipment Interface: The equipment kit shall include any item or quantity of equipment, cable, mounting hardware and materials needed to interface the systems with the identified sub-system(s) according to the OEM requirements and this document.
7. Labels: The labeling kit shall include any item or quantity of labels, tools, stencils, and materials needed to completely and correctly label each subsystem according to the OEM requirements, as-installed drawings, and this document.
8. Documentation: The documentation kit shall include any item or quantity of items, computer discs, as installed drawings, equipment, maintenance, and operation manuals, and OEM materials needed to completely and correctly provide the system documentation as required by this document and explained herein.

### **PART 3 - EXECUTION**

#### **3.1 PROJECT MANAGEMENT**

- A. Assign a single project manager to this project who will serve as the point of contact for the Owner, the General Contractor, and the Engineer.
- B. The Contractor shall be proactive in scheduling work at the hospital, specifically the Contractor will initiate and maintain discussion with the general contractor regarding the schedule for ceiling cover up and install cables to meet that schedule.
- C. Contact the Office of Telecommunications, Special Communications Team (0050P3B) at (301) 734-0350 to have a VA Certified Telecommunications COR assigned to the project for telecommunications review, equipment and system approval and co-ordination with VA's Spectrum Management and OCIS Teams.

#### **3.2 COORDINATION WITH OTHER TRADES**

- A. Coordinate with the cabling contractor the location of the PA system faceplate and the faceplate opening for the PA system back boxes.
- B. Coordinate with the cabling contractor the location of TIP equipment in the **TIP cable network that was installed as a part of Section Specification 27 11 00. Contact the COR immediately, in writing, if additional location(s) are discovered to be activated that was not previously provided.**

- C. Before beginning work, verify the location, quantity, size and access for the following:
  - 1. Isolated ground AC power circuits provided for systems.
  - 2. Junction boxes, wall boxes, wire troughs, conduit stubs and other related infrastructure for the systems.
  - 3. System components installed by others.
  - 4. Overhead supports and rigging hardware installed by others.
- D. Immediately notify the Owner, GC and Consultant(s) in writing of any discrepancies

### **3.3 NEEDS ASSESSMENT**

Provide a one-on-one meeting with the particular manager of each unit affected by the installation of the new PA system. Review the floor plan drawing, educate the nursing manager with the functions of the equipment that is being provided and gather details specific to the individual units; coverage and priorities of calls; staffing patterns; and other pertinent details that will affect system programming and training.

### **3.4 INSTALLATION**

- A. General
  - 1. Execute work in accordance with National, State and local codes, regulations and ordinances.
  - 2. Install work neatly, plumb and square and in a manner consistent with standard industry practice. Carefully protect work from dust, paint and moisture as dictated by site conditions. The Contractor will be fully responsible for protection of his work during the construction phase up until final acceptance by the Owner.
  - 3. Install equipment according to OEM's recommendations. Provide any hardware, adaptors, brackets, rack mount kits or other accessories recommended by OEM for correct assembly and installation.
  - 4. Secure equipment firmly in place, including receptacles, speakers, equipment racks, system cables, etc.
    - a. All supports, mounts, fasteners, attachments and attachment points shall support their loads with a safety factor of at least 5:1.
    - b. Do not impose the weight of equipment or fixtures on supports provided for other trades or systems.
    - c. Any suspended equipment or associated hardware must be certified by the OEM for overhead suspension.

- d. The Contractor is responsible for means and methods in the design, fabrication, installation and certification of any supports, mounts, fasteners and attachments.
5. Locate overhead ceiling-mounted loudspeakers as shown on drawings, with minor changes not to exceed 12" in any direction.
  - a. Mount transformers securely to speaker brackets or enclosures using screws. Adjust torsion springs as needed to securely support speaker assembly.
  - b. Speaker back boxes shall be completely filled with fiberglass insulation.
  - c. Seal cone speakers to their enclosures to prevent air passing from one side of the speaker to the other.
6. Finishes for any exposed work such as plates, racks, panels, speakers, etc. shall be approved by the Architect, Owner and 0050P3B.
7. Coordinate cover plates with field conditions. Size and install cover plates as necessary to hide joints between back boxes and surrounding wall. Where cover plates are not fitted with connectors, provide grommets in size and quantity required. Do not allow cable to leave or enter boxes without cover plates installed.
8. Active electronic component equipment shall consist of solid state components, be rated for continuous duty service, comply with the requirements of FCC standards for telephone and data equipment, systems, and service.
9. Color code all distribution wiring to conform to the PA Industry Standard, EIA/TIA, and this document, whichever is the more stringent. At a minimum, all equipment, cable duct and/or conduit, enclosures, wiring, terminals, and cables shall be clearly and permanently labeled according to and using the provided record drawings, to facilitate installation and maintenance.
10. Connect the System's primary input AC power to the Facility' Critical Branch of the Emergency AC power distribution system as shown on the plans or if not shown on the plans consult with RE regarding a suitable circuit location prior to bidding.
11. Product Delivery, Storage and Handling:
  - a. Delivery: Deliver materials to the job site in OEM's original unopened containers, clearly labeled with the OEM's name and



equipment catalog numbers, model and serial identification numbers. The RE may inventory the cable, patch panels, and related equipment.

- b. Storage and Handling: Store and protect equipment in a manner, which will preclude damage as directed by the RE.
12. Where TCOs are installed adjacent to each other, install one outlet for each instrument.
13. Equipment installed outdoors shall be weatherproof or installed in weatherproof enclosures with hinged doors and locks with two keys.
- B. Equipment Racks:
- 1. Fill unused equipment mounting spaces with blank panels or vent panels. Match color to equipment racks.
  - 2. Provide security covers for all devices not requiring routine operator control.
  - 3. Provide insulated connections of the electrical raceway to equipment racks.
  - 4. Provide continuous raceway/conduit with no more than 40% fill between wire troughs and equipment racks for all non-plenum-rated cable. Ensure each system is mechanically separated from each other in the wireway.
  - 5. Ensure a minimum of 36 inches around each cabinet and/or rack to comply with OSHA Safety Standards. Cabinets and/or Racks installed side by side - the 36" rule applies to around the entire assembly
- C. Wiring Practice - in addition to the MANDATORY infrastructure requirements outlined in VA Construction Specifications 27 10 00 - TIP Structured Communications Cabling, 27 11 00 - TIP Communications Rooms Fittings and 27 15 00 - TIP Horizontal and Vertical Communicators Cabling, the following additional practices shall be adhered too:
- 1. Comply with requirements for raceways and boxes specified in Division 26 Section "Raceway and Boxes for Electrical Systems."
  - 2. Execute all wiring in strict adherence to the National Electrical Code, applicable local building codes and standard industry practices.
  - 3. Wiring shall be classified according to the following low voltage signal types:
    - a. 70V audio speaker level audio.
    - b. Low voltage DC control or power (less than 48VDC)

4. Where raceway is to be EMT (conduit), wiring of differing classifications shall be run in separate conduit. Where raceway is to be an enclosure (rack, tray, wire trough, utility box) wiring of differing classifications which share the same enclosure shall be mechanically partitioned and separated by at least four (4) inches. Where Wiring of differing classifications must cross, they shall cross perpendicular to one another.
5. Do not splice wiring anywhere along the entire length of the run. Make sure cables are fully insulated and shielded from each other and from the raceway for the entire length of the run.
6. Do not pull wire through any enclosure where a change of raceway alignment or direction occurs. Do not bend wires to less than radius recommended by manufacturer.
7. Replace the entire length of the run of any wire or cable that is damaged or abraided during installation. There are no acceptable methods of repairing damaged or abraided wiring.
8. Use wire pulling lubricants and pulling tensions as recommended by the OEM.
9. Use grommets around cut-outs and knock-outs where conduit or chase nipples are not installed.
10. Do not use tape-based or glue-based cable anchors.
11. Ground shields and drain wires to the Facility's signal ground system as indicated by the drawings.
12. Field wiring entering equipment racks shall be terminated as follows:
  - a. Provide ample service loops at harness break-outs and at plates, panels and equipment. Loops should be sufficient to allow plates, panels and equipment to be removed for service and inspection.
  - b. Line level and speaker level wiring may be terminated inside the equipment rack using specified terminal blocks (see "Products.") Provide 15% spare terminals inside each rack. Microphone level wiring may only be terminated at the equipment served.
  - c. Employ permanent strain relief for any cable with an outside diameter of 1" or greater.
13. Use only balanced audio circuits unless noted otherwise
14. Make all connections as follows:
  - a. Make all connections using rosin-core solder or mechanical connectors appropriate to the application.

- b. For crimp-type connections, use only tools that are specified by the manufacturer for the application.
  - c. Use only insulated spade lugs on screw terminals. Spade lugs shall be sized to fit the wire gauge. Do not exceed two lugs per terminal.
  - d. Wire nuts, electrical tape or "Scotch Lock" connections are not acceptable for any application.
15. Make all connections as follows:
- a. Make all connections using rosin-core solder or mechanical connectors appropriate to the application.
  - b. For crimp-type connections, use only tools that are specified by the manufacturer for the application.
  - c. Use only insulated spade lugs on screw terminals. Spade lugs shall be sized to fit the wire gauge. Do not exceed two lugs per terminal.
  - d. Wire nuts, electrical tape or "Scotch Lock" connections are not acceptable for any application.
16. Noise filters and surge protectors shall be provided for each equipment interface cabinet, switch equipment cabinet, control console, local, and remote active equipment locations to ensure protection from input primary AC power surges and noise glitches are not induced into low Voltage data circuits.
17. Wires or cables **previously approved** to be installed outside of conduit, cable trays, wireways, cable duct, etc:
- a. Only when specifically authorized as described herein, will wires or cables be identified and approved to be installed outside of conduit. The wire or cable runs shall be UL rated plenum and OEM certified for use in air plenums.
  - b. Wires and cables shall be hidden, protected, fastened and tied at 600 mm (24 in.) intervals, maximum, as described herein to building structure.
  - c. Closer wire or cable fastening intervals may be required to prevent sagging, maintain clearance above suspended ceilings, remove unsightly wiring and cabling from view and discourage tampering and vandalism. Wire or cable runs, not provided in conduit, that penetrate outside building walls, supporting walls, and two hour fire barriers shall be sleeved and sealed with an approved fire retardant sealant.

- d. Wire or cable runs to system components installed in walls (i.e.: volume attenuators, circuit controllers, signal, or data outlets, etc.) may, when specifically authorized by the RE, be fished through hollow spaces in walls and shall be certified for use in air plenum areas.
  - e. Completely test all of the cables after installation and replace any defective cables.
  - f. Wires or cables that are installed outside of buildings shall be in conduit, secured to solid building structures. If specifically approved, on a case by case basis, to be run outside of conduit, the wires or cables shall be installed, as described herein. The bundled wires or cables must: Be tied at not less than 460 mm (18 in.) intervals to a solid building structure; have ultra violet protection and be totally waterproof (including all connections). The laying of wires or cables directly on ladders, drooping down walls, walkways, floors, etc. is not allowed and will not be approved.
- D. Cable Installation - In addition to the **MANDATORY** infrastructure requirements outlined in VA Construction Specifications 27 10 00 - Structured TIP Communications Cabling, 27 11 00 - TIP Communications Rooms and Fittings and 27 15 00 - TIP Communications Horizontal and Vertical Cabling and the following additional practices shall be adhered to:
- 1. Support cable on maximum 2'-0" centers. Acceptable means of cable support are cable tray, j-hooks, and bridal rings. Velcro wrap cable bundles loosely to the means of support with plenum rated Velcro straps. Plastic tie wraps are not acceptable as a means to bundle cables.
  - 2. Run cables parallel to walls.
  - 3. Install maximum of 10 cables in a single row of J-hooks. Provide necessary rows of J-hooks as required by the number of cables.
  - 4. Do not lay cables on top of light fixtures, ceiling tiles, mechanical equipment, or ductwork. Maintain at least 2'-0" clearance from all shielded electrical apparatus.
  - 5. All cables shall be tested after the total installation is fully complete. All test results are to be documented. All cables shall pass acceptable test requirements and levels. Contractor shall remedy any cabling problems or defects in order to pass or comply

- with testing. This includes the re-pull of new cable as required at no additional cost to the Owner.
6. Ends of cables shall be properly terminated on both ends per industry and OEM's recommendations.
  7. Provide proper temporary protection of cable after pulling is complete before final dressing and terminations are complete. Do not leave cable lying on floor. Bundle and tie wrap up off of the floor until you are ready to terminate.
  8. Terminate all conductors; no cable shall contain unterminated elements. Make terminations only at outlets and terminals.
  9. Splices, Taps, and Terminations: Arrange on numbered terminal strips in junction, pull, and outlet boxes; terminal cabinets; and equipment enclosures. Cables may not be spliced.
  10. Bundle, lace, and train conductors to terminal points without exceeding OEM's limitations on bending radii. Install lacing bars and distribution spools.
  11. Cable shall not be run through structural members or be in contact with pipes, ducts, or other potentially damaging items.
  12. Separation of Wires: (REFER TO RACEWAY INSTALLATION) Separate speaker-microphone, line-level, speaker-level, and power wiring runs. Install in separate raceways or, where exposed or in same enclosure, separate conductors at least 12 inches apart for speaker microphones and adjacent parallel power and telephone wiring. Separate other intercommunication equipment conductors as recommended by equipment manufacturer.
  13. Serve all cables as follows:
    - a. Cover the end of the overall jacket with a 1" (minimum) length of transparent heat-shrink tubing. Cut unused insulated conductors 2" (minimum) past the heat-shrink, fold back over jacket and secure with cable-tie. Cut unused shield/drain wires 2" (minimum) past the Heatshrink and serve as indicated below.
    - b. Cover shield/drain wires with heat-shrink tubing extending back to the overall jacket. Extend tubing ¼" past the end of unused wires, fold back over jacket and secure with cable tie.
    - c. For each solder-type connection, cover the bare wire and solder connection with heat-shrink tubing.
- E. Labeling: Provide labeling in accordance with ANSI/EIA/TIA-606-A. All lettering for PA circuits shall be stenciled using laser printers.

1. Cable and Wires (Hereinafter referred to as "Cable"): Cables shall be labeled at both ends in accordance with ANSI/EIA/TIA-606-A. Labels shall be permanent in contrasting colors. Cables shall be identified according to the System "Record Wiring Diagrams."
2. Equipment: System equipment shall be permanently labeled with contrasting plastic laminate or Bakelite material. System equipment shall be labeled on the face of the unit corresponding to its source.
  - a. Clearly, consistently, logically and permanently mark switches, connectors, jacks, relays, receptacles and electronic and other equipment.
  - b. Engrave and paint fill all receptacle panels using 1/8" (minimum) high lettering and contrasting paint.
  - c. For rack-mounted equipment, use engraved Lamacoid labels with white 1/8" (minimum) high lettering on black background. Label the front and back of all rack-mounted equipment.
3. Conduit, Cable Duct: The Contractor shall label all conduit, duct and tray, including utilized GFE, with permanent marking devices or spray painted stenciling a minimum of 3 meters (10 ft.) identifying it as the System. In addition, each enclosure shall be labeled according to this standard.
4. Termination Hardware: The Contractor shall label TCOs and patch panel connections using color coded labels with identifiers in accordance with ANSI/EIA/TIA-606-A and the "Record Wiring Diagrams."
5. Where multiple pieces of equipment reside in the same rack group, clearly and logically label each indicating to which room, channel, receptacle location, etc. they correspond.
6. Permanently label cables at each end, including intra-rack connections. Labels shall be covered by the same, transparent heat-shrink tubing covering the end of the overall jacket. Alternatively, computer generated labels of the type which include a clear protective wrap may be used.
7. Contractor's name shall appear no more than once on each continuous set of racks. The Contractor's name shall not appear on wall plates or portable equipment.
8. Ensure each OEM supplied item of equipment has appropriate UL Labels Marks for the service the equipment is performed permanently attached marked. SYSTEM EQUIPMENT INSTALLED NOT BEARING THESE UL

MARKS WILL NOT BE ALLOWED TO BE A PART OF THE SYSTEM. THE CONTRACTOR SHALL BEAR ALL COSTS REQUIRED TO PROVIDE REPLACEMENT EQUIPMENT WITH APPROVED UL MARKS.

F. Conduit and Signal Ducts: When the Contractor and/or OEM determines additional system conduits and/or signal ducts are required in order to meet the system minimum performance standards outlined herein, the contractor shall provide these items as follows:

1. Conduit:

- a. The Contractor shall employ the latest installation practices and materials. The Contractor shall provide conduit, junction boxes, connectors, sleeves, weather heads, pitch pockets, and associated sealing materials not specifically identified in this document as GFE. Conduit penetrations of walls, ceilings, floors, interstitial space, fire barriers, etc., shall be sleeved and sealed.
- b. All cables shall be installed in separate conduit and/or signal ducts (exception from the separate conduit requirement to allow PA cables to be installed in partitioned cable tray with voice cables may be granted in writing by the RE if requested). Conduits shall be provided in accordance with Section 27 05 33, RACEWAYS AND BOXES FOR COMMUNICATIONS SYSTEMS, and NEC Articles 517 for Critical Care and 800 for Communications systems, at a minimum.
- c. When metal, plastic covered, etc., flexible cable protective armor or systems are specifically authorized to be provided for use in the System, their installation guidelines and standards shall be as specified herein, Section 27 05 33, RACEWAYS AND BOXES FOR COMMUNICATIONS SYSTEMS, and the NEC.
- d. Conduit fill (including GFE approved to be used in the system) shall not exceed 40%. Each conduit end shall be equipped with a protective insulator or sleeve to cover the conduit end, connection nut or clamp, to protect the wire or cable during installation and remaining in the conduit. Electrical power conduit shall be installed in accordance with the NEC. AC power conduit shall be run separate from signal conduit.
- e. Ensure that Critical Care PA Systems (as identified by NEC Section 517) are completely separated and protected from all other systems.

2. Signal Duct, Cable Duct:

- a. The Contractor shall use GFE signal duct, cable duct, when identified and approved by the RE.
- b. Approved signal and/or cable duct shall be a minimum size of 100 mm x 100 mm (4 in. X 4 in.) inside diameter with removable tops or sides, as appropriate. Protective sleeves, guides or barriers are required on all sharp corners, openings, anchors, bolts or screw ends, junction, interface and connection points.
- c. All cable junctions and taps shall be accessible. Provide an 8" X 8" X 4" (minimum) junction box attached to the cable duct or raceway for installation of distribution system passive equipment. Ensure all equipment and tap junctions are accessible

**3.5 PROTECTION OF NETWORK DEVICES**

Contractor shall protect network devices during unpacking and installation by wearing manufacturer approved electrostatic discharge (ESD) wrist straps tied to chassis ground. The wrist strap shall meet OSHA requirements for prevention of electrical shock, should technician come in contact with high voltage.

**3.6 CUTTING, CLEANING AND PATCHING**

- A. It shall be the responsibility of the contractor to keep their work area clear of debris and clean area daily at completion of work.
- B. It shall be the responsibility of the contractor to patch and paint any wall or surface that has been disturbed by the execution of this work.
- C. The Contractor shall be responsible for providing any additional cutting, drilling, fitting or patching required that is not indicated as provided by others to complete the Work or to make its parts fit together properly.
- D. The Contractor shall not damage or endanger a portion of the Work or fully or partially completed construction of the Owner or separate contractors by cutting, patching or otherwise altering such construction, or by excavation. The Contractor shall not cut or otherwise alter such construction by the Owner or a separate contractor except with written consent of the Owner and of such separate contractor; such consent shall not be unreasonably withheld. The Contractor shall not unreasonably withhold from the Owner or a separate Contractor the Contractor's consent to cutting or otherwise altering the Work.



- E. Where coring of existing (previously installed) concrete is specified or required, including coring indicated under unit prices, the location of such coring shall be clearly identified in the field and the location shall be approved by the Project Manager prior to commencement of coring work.

### 3.7 FIREPROOFING

- A. Where PA wires, cables and conduit penetrate fire rated walls, floors and ceilings, fireproof the opening.
- B. Provide conduit sleeves (if not already provided by electrical contractor) for cables that penetrate fire rated walls and Telecommunications Rooms floors and ceilings. After the cabling installation is complete, install fire proofing material in and around all conduit sleeves and openings. Install fire proofing material thoroughly and neatly. Seal all floor and ceiling penetrations.
- C. Use only materials and methods that preserve the integrity of the fire stopping system and its rating.
- D. Use approved fireproofing tape of the same type as used for the high voltage cables, and apply the tape in a single layer, one-half lapped or as recommended by the manufacturer. Install the tape with the coated side towards the cable and extend it not less than 25 mm (one inch) into each duct.
- E. Secure the tape in place by a random wrap of glass cloth tape.

### 3.8 GROUNDING

- A. Ground PA cable shields and equipment to eliminate shock hazard and to minimize ground loops, commonmode returns, noise pickup, cross talk, and other impairments as specified in CFM Division 27, Section 27 05 26 - Grounding and Bonding for Communications Systems.
- B. Facility Signal Ground Terminal: Locate at main room or area signal ground within the room (i.e. head end and telecommunications rooms) or area(s) and indicate each signal ground location on the drawings.
- C. Extend the signal ground to inside each equipment cabinet and/or rack. Ensure each cabinet and/or rack installed item of equipment is connected to the extended signal ground. Isolate the signal ground from power and major equipment grounding systems.
- D. When required, install grounding electrodes as specified in CFM Division 26, Section 26 05 26 -Grounding and Bonding for Electrical Systems.

- E. Do not use "3<sup>rd</sup> or 4<sup>th</sup>" wire internal electrical system conductors for communications signal ground.
- F. Do not connect the signal ground to the building's external lightning protection system.
- G. Do Not "mix grounds" of different systems.
- H. Insure grounds of different systems are installed as to not violate OSHA Safety and NEC installation requirements for protection of personnel.

#### **PART 4 - TESTING / GUARANTY / TRAINING**

##### **4.0 SYSTEM LISTING**

The PA System is NFPA listed as an "Emergency / Public Safety" Communications system. Where Code Blue signals are transmitted, that listing is elevated to "Life Support/Safety." Therefore, the following testing and guaranty provisions are the minimum to be performed and provided by the contractor and OEM.

##### **4.1 PROOF OF PERFORMANCE TESTING**

###### **A. Intermediate Testing:**

1. After completion of 25 - 30% the installation of a head end cabinet(s) and equipment, one microphone console, local and remote enunciation stations, two (2) zones, two (2) sub zones prior to any further work, this portion of the system must be pretested, inspected, and certified. Each item of installed equipment shall be checked to ensure appropriate UL Listing and Certification Labels are affixed as required by NFPA -Life Safety Code 101-3.2 (a) & (b) and JCHCO evaluation guidelines, and proper installation practices are followed. The intermediate test shall include a full operational test.
2. All inspections and tests shall be conducted by an OEM-certified contractor representative and witnessed by TVE-0050P3B if there is no local Government Representative that processes OEM and VA approved Credentials to inspect and certify the system. The results of the inspection will be officially recorded by the Government Representative and maintained on file by the RE, until completion of the entire project. The results will be compared to the Acceptance Test results. An identical inspection may be conducted between the 65 - 75% of the system construction phase, at the direction of the RE.

###### **B. Pretesting:**

1. Upon completing installation of the PA System, the Contractor shall align, balance, and completely pretest the entire system under full operating conditions.
2. Pretesting Procedure:
  - a. During the System Pretest the Contractor shall verify (utilizing approved test equipment) that the System is fully operational and meets all the System performance requirements of this standard.
  - b. The Contractor shall pretest and verify that all PA System functions and specification requirements are met and operational, no unwanted aural effects, such as signal distortion, noise pulses, glitches, audio hum, poling noise, etc. are present. At a minimum, each of the following locations shall be fully pretested:
    - 1) Zone Equipment/Systems.
    - 2) Sub-Zone Equipment/Systems.
    - 3) System interface locations (i.e. TELCO, two way radio, etc.).
    - 4) System trouble reporting.
    - 5) System Electrical Supervision.
3. The Contractor shall provide four (4) copies of the recorded system pretest measurements and the written certification that the System is ready for the formal acceptance test shall be submitted to the RE.

C. Acceptance Test:

1. After the PA System has been pretested and the Contractor has submitted the pretest results and certification to the RE, then the Contractor shall schedule an acceptance test date and give the RE 30 day's written notice prior to the date the acceptance test is expected to begin. The System shall be tested in the presence of TVE 0050P3B and an OEM certified representatives. The System shall be tested utilizing the approved test equipment to certify proof of performance and Emergency / Public Safety compliance. The tests shall verify that the total System meets all the requirements of this specification. The notification of the acceptance test shall include the expected length (in time) of the test.
2. The acceptance test shall be performed on a "go-no-go" basis. Only those operator adjustments required to show proof of performance shall be allowed. The test shall demonstrate and verify that the installed System does comply with all requirements of this

specification under operating conditions. The System shall be rated as either acceptable or unacceptable at the conclusion of the test. Failure of any part of the System that precludes completion of system testing, and which cannot be repaired in four (4) hours, shall be cause for terminating the acceptance test of the System. Repeated failures that result in a cumulative time of eight (8) hours to affect repairs shall cause the entire System to be declared unacceptable. Retesting of the entire System shall be rescheduled at the convenience of the Government.

3. Retesting of the entire System shall be rescheduled at the convenience of the Government and costs borne by the Contractor at the direction of the SRE.

D. Acceptance Test Procedure:

1. Physical and Mechanical Inspection:

- a. The TVE 0050P3B Representative will tour all areas where the PA system and all sub-systems are completely and properly installed to insure they are operationally ready for proof of performance testing. A system inventory including available spare parts will be taken at this time. Each item of installed equipment shall be checked to ensure appropriate UL certification labels are affixed.
- b. The System diagrams, record drawings, equipment manuals, TIP Auto CAD Disks, intermediate, and pretest results shall be formally inventoried and reviewed.
- c. Failure of the System to meet the installation requirements of this specification shall be grounds for terminating all testing.

2. Operational Test:

- a. After the Physical and Mechanical Inspection, the system head end equipment shall be checked to verify that it meets all performance requirements outlined herein. A spectrum analyzer and sound level meter may be utilized to accomplish this requirement.
- b. Following the head end equipment test, each speaker (or on board speaker) shall be inspected to ensure there are no signal distortions such as intermodulation, data noise, popping sounds, erratic system functions, on any function.
- c. The distribution system shall be checked at each interface, junction, and distribution point, first, middle, and last speaker

in each leg to verify the PA distribution system meets all system performance standards.

- d. Additionally, each installed head end equipment, distributed speaker/amplifier, power supply and remote amplifiers shall be checked insuring they meet the requirements of this specification.
  - e. Once these tests have been completed, each installed sub-system function shall be tested as a unified, functioning and fully operating system. The typical functions are: "all call," three sub-zoned, minimum of 15 minutes of UPS operation, electrical supervision, trouble panel, corridor speakers and audio paging.
  - h. Individual Item Test: The TVE 0050P3B Representative will select individual items of equipment for detailed proof of performance testing until 100% of the System has been tested and found to meet the contents of this specification. Each item shall meet or exceed the minimum requirements of this document.
3. Test Conclusion:
- a. At the conclusion of the Acceptance Test, using the generated punch list (or discrepancy list) the VA and the Contractor shall jointly agree to the results of the test, and reschedule testing on deficiencies and shortages with the RE. Any retesting to comply with these specifications will be done at the Contractor's expense.
  - b. If the System is declared unacceptable without conditions, all rescheduled testing expenses will be borne by the Contractor.
- E. Acceptable Test Equipment: The test equipment shall furnished by the Contractor shall have a calibration tag of an acceptable calibration service dated not more than 12 months prior to the test. As part of the submittal, a test equipment list shall be furnished that includes the make and model number of the following type of equipment as a minimum:
- 1. Spectrum Analyzer.
  - 2. Signal Level Meter.
  - 3. Volt-Ohm Meter.
  - 4. Sound Pressure Level (SPL) Meter.
  - 5. Oscilloscope.
  - 6. Random Noise Generator.
  - 7. Audio Amplifier with External Speaker.

**4.2 WARRANTY**

A. Comply with FAR 52.246-21, except that warranty shall be as follows:

B. Contractor's Responsibility:

1. The Contractor shall warranty that all provided material and equipment will be free from defects, workmanship and will remain so for a period of two (2) years from date of final acceptance of the System by the VA. The Contractor shall provide OEM's equipment warranty documents, to the RE (or Facility Contracting Officer if the Facility has taken possession of the building), that certifies each item of equipment installed conforms to OEM published specifications.
2. The Contractor's maintenance personnel shall have the ability to contact the Contractor and OEM for emergency maintenance and logistic assistance, remote diagnostic testing, and assistance in resolving technical problems at any time. This contact capability shall be provided by the Contractor and OEM at no additional cost to the VA.
3. All Contractor maintenance and supervisor personnel shall be fully qualified by the OEM and must provide two (2) copies of current and qualified OEM training certificates and OEM certification upon request.
4. Additionally, the Contractor shall accomplish the following minimum requirements during the two year guaranty period:
  - a. Response Time During the **One Year** Guaranty Period:
    - 1) The RE (or Facility Contracting Officer if the system has been turned over to the Facility) is the Contractor's ONLY OFFICIAL reporting and contact official for nurse call system trouble calls, during the guaranty period.
    - 2) A standard work week is considered 8:00 A.M. to 5:00 P.M. or as designated by the RE (or Facility Contracting Officer), Monday through Friday exclusive of Federal Holidays.
    - 3) The Contractor shall respond and correct on-site trouble calls, during the standard work week to:
      - a) A routine trouble call within one (1) working day of its report. A routine trouble is considered a trouble which causes a power supply; one (1) master System control station, microphone console or amplifier to be inoperable.

- b) Routine trouble calls in critical emergency health care facilities (i.e., cardiac arrest, intensive care units, etc.) shall also be deemed as an emergency trouble call. The RE (or Facility Contracting Officer) shall notify the Contractor of this type of trouble call.
  - c) An emergency trouble call within four (4) hours of its report. An emergency trouble is considered a trouble which causes a sub-zone, zone, distribution point, terminal cabinet, or all call system to be inoperable at anytime.
- 4) If a PA System component failure cannot be corrected within four (4) hours (exclusive of the standard work time limits), the Contractor shall be responsible for providing alternate System equipment. The alternate equipment/system shall be operational within a maximum of 12 hours after the four (4) hour trouble shooting time and restore the effected location operation to meet the System performance standards. If any sub-system or major system trouble cannot be corrected within one working day, the Contractor shall furnish and install compatible substitute equipment returning the System or sub-system to full operational capability, as described herein, until repairs are complete.
- b. Required On-Site Visits During the One Year Guaranty Period
- 1) The Contractor shall visit, on-site, for a minimum of eight (8) hours, once every 12 weeks, during the guaranty period, to perform system preventive maintenance, equipment cleaning, and operational adjustments to maintain the System according the descriptions identified in this document.
  - 2) The Contractor shall arrange all Facility visits with the RE (or Facility Contracting Officer) prior to performing the required maintenance visits.
  - 3) Preventive maintenance procedure(s) shall be performed by the Contractor in accordance with the OEM's recommended practice and service intervals during non-busy time agreed to by the RE (or Facility Contracting Officer) and Contractor.
  - 4) The preventive maintenance schedule, functions and reports shall be provided to and approved by the RE (or Facility Contracting Officer).

- 5) The Contractor shall provide the RE (or Facility Contracting Officer) a type written report itemizing each deficiency found and the corrective action performed during each required visit or official reported trouble call. The Contractor shall provide the RE with sample copies of these reports for review and approval at the beginning of the Acceptance Test. The following reports are the minimum required:
  - a) The Contractor shall provide a monthly summary all equipment and sub-systems serviced during this warranty period to RE (or Facility Contracting Officer) by the fifth (5<sup>th</sup>) working day after the end of each month. The report shall clearly and concisely describe the services rendered, parts replaced and repairs performed. The report shall prescribe anticipated future needs of the equipment and systems for preventive and predictive maintenance.
  - b) The Contractor shall maintain a separate log entry for each item of equipment and each sub-system of the System. The log shall list dates and times of all scheduled, routine, and emergency calls. Each emergency call shall be described with details of the nature and causes of emergency steps taken to rectify the situation and specific recommendations to avoid such conditions in the future.
- 6) The RE (or Facility Contracting Officer) shall convey to the Facility Engineering Officer, two (2) copies of actual reports for evaluation.
  - a) The RE (or Facility Contracting Officer) shall ensure a copy of these reports is entered into the System's official acquisition documents.
  - b) The Facility Chief Engineer shall ensure a copy of these reports is entered into the System's official technical record documents.

C. Work Not Included: Maintenance and repair service shall not include the performance of any work due to improper use; accidents; other vendor, contractor, or owner tampering or negligence, for which the Contractor is not directly responsible and does not control. The Contractor shall immediately notify the RE or Facility Contracting Officer in writing upon the discovery of these incidents. The RE or Facility Contracting



Officer will investigate all reported incidents and render an official opinion in writing concerning the supplied information.

#### 4.3 TRAINING

- A. Provide thorough training of all biomed engineering and electronic technical staff assigned to those nursing units receiving new networked nurse/patient communications equipment. This training shall be developed and implemented to address two different types of staff. Floor nurses/staff shall receive training from their perspective, and likewise, unit secretaries (or any person whose specific responsibilities include answering patient calls and dispatching staff) shall receive operational training from their perspective. A separate training room will be set up that allows this type of individualized training utilizing in-service training unit, prior to cut over of the new system.
- B. Provide the following minimum training times and durations:
1. 48 hours prior to opening for BME / Electronic Staff (in 8-hour increments) - split evenly over 3 weeks and day and night shifts. Coordinate schedule with Owner.
  2. 32 hours during the opening week for Telephone Staff - both day and night shifts.
  3. 24 hours for supervisors and system administrators.

- - - E N D - - -

**SECTION 28 05 00**  
**COMMON WORK RESULTS FOR ELECTRONIC SAFETY AND SECURITY**

**PART 1 - GENERAL**

**1.1 DESCRIPTION**

- A. This Section, Common Work Results for Electronic Safety and Security (ESS), applies to all sections of Division 28.
- B. Furnish and install fully functional electronic safety and security cabling system(s), equipment and approved accessories in accordance with the specification section(s), drawing(s), and referenced publications. Capacities and ratings of cable and other items and arrangements for the specified items are shown on each system's required Bill of Materials (BOM) and verified on the approved system drawing(s). If there is a conflict between contract's specification(s) and drawings(s), the contract's specification requirements shall prevail.
- C. The Contractor shall provide a fully functional and operating ESS, programmed, configured, documented, and tested as required herein and the respective Safety and Security System Specification(s). The Contractor shall provide calculations and analysis to support design and engineering decisions as specified in submittals. The Contractor shall provide and pay all labor, materials, and equipment, sales and gross receipts and other taxes. The Contractor shall secure and pay for plan check fees, permits, other fees, and licenses necessary for the execution of work as applicable for the project. Give required notices; the Contractor will comply with codes, ordinances, regulations, and other legal requirements of public authorities, which bear on the performance of work.
- D. The Contractor shall provide an ESS, installed, programmed, configured, documented, and tested. The security system shall include but not limited to: physical access control, intrusion detection, duress alarms, elevator control interface, video assessment and surveillance, video recording and storage, delayed egress, personal protection system, intercommunication system, fire alarm interface, equipment cabinetry, dedicated photo badging system and associated live camera, report printer, photo badge printer, and uninterruptible power supplies (UPS) interface. Operator training shall not be required as part of the Security Contractors scope and shall be provided by the Owner. The Security Contractor shall still be required to provide necessary maintenance and troubleshooting manuals as well as submittals as identified herein. The work shall include the procurement and installation of electrical wire and cables, the installation and testing

of all system components. Inspection, testing, demonstration, and acceptance of equipment, software, materials, installation, documentation, and workmanship, shall be as specified herein. The Contractor shall provide all associated installation support, including the provision of primary electrical input power circuits.

- E. Repair Service Replacement Parts On-site service during the warranty period shall be provided as specified under "Emergency Service". The Contractor shall guarantee all parts and labor for a term of one (1) year, unless dictated otherwise in this specification from the acceptance date of the system as described in Part 5 of this Specification. The Contractor shall be responsible for all equipment, software, shipping, transportation charges, and expenses associated with the service of the system for one (1) year. The Contractor shall provide 24-hour telephone support for the software program at no additional charge to the owner. Software support shall include all software updates that occur during the warranty period.
- F. Section Includes:
  - 1. Description of Work for Electronic Security Systems,
  - 2. Electronic security equipment coordination with relating Divisions,
  - 3. Submittal Requirements for Electronic Security,
  - 4. Miscellaneous Supporting equipment and materials for Electronic Security,
  - 5. Electronic security installation requirements.

## **1.2 RELATED WORK**

- A. Section 01 00 00 - GENERAL REQUIREMENTS. For General Requirements.
- B. Section 07 84 00 - FIRESTOPPING. Requirements for firestopping application and use.
- C. Section 26 05 21 - LOW VOLTAGE ELECTRICAL POWER CONDUCTORS AND CABLES (600 VOLTS AND BELOW). Requirements for power cables.
- D. Section 26 05 33 - RACEWAY AND BOXES FOR ELECTRICAL SYSTEMS. Requirements for infrastructure.
- E. Section 28 05 13 - CONDUCTORS AND CABLES FOR ELECTRONIC SAFETY AND SECURITY. Requirements for conductors and cables.
- F. Section 28 05 26 - GROUNDING AND BONDING FOR ELECTRONIC SAFETY AND SECURITY. Requirements for grounding of equipment.
- G. Section 28 05 28.33 - CONDUITS AND BOXES FOR ELECTRONIC SAFETY AND SECURITY. Requirements for infrastructure.
- H. Section 28 08 00 - COMMISSIONING OF ELECTRONIC SAFETY AND SECURITY SYSTEMS. Requirements for Commissioning.

- I. Section 28 13 00 - PHYSICAL ACCESS CONTROL SYSTEMS (PACS). For physical access control integration.
- J. Section 28 13 53 - SECURITY ACCESS DETECTION. Requirements for screening of personnel and shipments.

### 1.3 DEFINITIONS

- A. AGC: Automatic Gain Control.
- B. Basket Cable Tray: A fabricated structure consisting of wire mesh bottom and side rails.
- C. BICSI: Building Industry Consulting Service International.
- D. CCD: Charge-coupled device.
- E. Central Station: A PC with software designated as the main controlling PC of the security access system. Where this term is presented with initial capital letters, this definition applies.
- F. Channel Cable Tray: A fabricated structure consisting of a one-piece, ventilated-bottom or solid-bottom channel section.
- G. Controller: An intelligent peripheral control unit that uses a computer for controlling its operation. Where this term is presented with an initial capital letter, this definition applies.
- H. CPU: Central processing unit.
- I. Credential: Data assigned to an entity and used to identify that entity.
- J. DGP: Data Gathering Panel - component of the Physical Access Control System capable to communicate, store and process information received from readers, reader modules, input modules, output modules, and Security Management System.
- K. DTS: Digital Termination Service: A microwave-based, line-of-sight communications provided directly to the end user.
- L. EMI: Electromagnetic interference.
- M. EMT: Electric Metallic Tubing.
- N. ESS: Electronic Security System.
- O. File Server: A PC in a network that stores the programs and data files shared by users.
- P. GFI: Ground fault interrupter.
- Q. IDC: Insulation displacement connector.
- R. Identifier: A credential card, keypad personal identification number or code, biometric characteristic, or other unique identification entered as data into the entry-control database for the purpose of identifying an individual. Where this term is presented with an initial capital letter, this definition applies.
- S. I/O: Input/Output.

- T. Intrusion Zone: A space or area for which an intrusion must be detected and uniquely identified, the sensor or group of sensors assigned to perform the detection, and any interface equipment between sensors and communication link to central-station control unit.
- U. Ladder Cable Tray: A fabricated structure consisting of two longitudinal side rails connected by individual transverse members (rungs).
- V. LAN: Local area network.
- W. LCD: Liquid-crystal display.
- X. LED: Light-emitting diode.
- Y. Location: A Location on the network having a PC-to-Controller communications link, with additional Controllers at the Location connected to the PC-to-Controller link with RS-485 communications loop. Where this term is presented with an initial capital letter, this definition applies.
- Z. Low Voltage: As defined in NFPA 70 for circuits and equipment operating at less than 50 V or for remote-control and signaling power-limited circuits.
- AA. M-JPEG: Motion - Joint Photographic Experts Group.
- BB. MPEG: Moving picture experts group.
- CC. NEC: National Electric Code
- DD. NEMA: National Electrical Manufacturers Association
- EE. NFPA: National Fire Protection Association
- FF. NTSC: National Television System Committee.
- GG. NRTL: Nationally Recognized Testing Laboratory.
- HH. Open Cabling: Passing telecommunications cabling through open space (e.g., between the studs of a wall cavity).
- II. PACS: Physical Access Control System; A system comprised of cards, readers, door controllers, servers and software to control the physical ingress and egress of people within a given space
- JJ. PC: Personal computer. This acronym applies to the Central Station, workstations, and file servers.
- KK. PCI Bus: Peripheral component interconnect; a peripheral bus providing a high-speed data path between the CPU and peripheral devices (such as monitor, disk drive, or network).
- LL. PDF: (Portable Document Format.) The file format used by the Acrobat document exchange system software from Adobe.
- MM. RCDD: Registered Communications Distribution Designer.
- NN. RFI: Radio-frequency interference.
- OO. RIGID: Rigid conduit is galvanized steel tubing, with a tubing wall that is thick enough to allow it to be threaded.

- PP. RS-232: An TIA/EIA standard for asynchronous serial data communications between terminal devices. This standard defines a 25-pin connector and certain signal characteristics for interfacing computer equipment.
- QQ. RS-485: An TIA/EIA standard for multipoint communications.
- RR. Solid-Bottom or Non-ventilated Cable Tray: A fabricated structure consisting of integral or separate longitudinal side rails, and a bottom without ventilation openings.
- SS. SMS: Security Management System - A SMS is software that incorporates multiple security subsystems (e.g., physical access control, intrusion detection, closed circuit television, intercom) into a single platform and graphical user interface.
- TT. TCP/IP: Transport control protocol/Internet protocol incorporated into Microsoft Windows.
- UU. Trough or Ventilated Cable Tray: A fabricated structure consisting of integral or separate longitudinal rails and a bottom having openings sufficient for the passage of air and using 75 percent or less of the plan area of the surface to support cables.
- VV. UPS: Uninterruptible Power Supply
- XX. UTP: Unshielded Twisted Pair
- YY. Workstation: A PC with software that is configured for specific limited security system functions.

#### **1.4 QUALITY ASSURANCE**

- A. Manufacturers Qualifications: The manufacturer shall regularly and presently produce, as one of the manufacturer's principal products, the equipment and material specified for this project, and shall have manufactured the item for at least three years.
- B. Product Qualification:
1. Manufacturer's product shall have been in satisfactory operation, on three installations of similar size and type as this project, for approximately three years.
  2. The Government reserves the right to require the Contractor to submit a list of installations where the products have been in operation before approval.
- C. Contractor Qualification:
1. The Contractor or security sub-contractor shall be a licensed security Contractor with a minimum of five (5) years experience installing and servicing systems of similar scope and complexity. The Contractor shall be an authorized regional representative of the Security Management System's (PACS) manufacturer. The Contractor shall provide four (4) current references from clients with systems of similar scope and complexity which became operational in the past

- three (3) years. At least three (3) of the references shall be utilizing the same system components, in a similar configuration as the proposed system. The references must include a current point of contact, company or agency name, address, telephone number, complete system description, date of completion, and approximate cost of the project. The owner reserves the option to visit the reference sites, with the site owner's permission and representative, to verify the quality of installation and the references' level of satisfaction with the system. The Contractor shall provide copies of system manufacturer certification for all technicians. The Contractor shall only utilize factory-trained technicians to install, program, and service the PACS. The Contractor shall only utilize factory-trained technicians to install, terminate and service controller/field panels and reader modules. The technicians shall have a minimum of five (5) continuous years of technical experience in electronic security systems. The Contractor shall have a local service facility. The facility shall be located within 60 miles of the project site. The local facility shall include sufficient spare parts inventory to support the service requirements associated with this contract. The facility shall also include appropriate diagnostic equipment to perform diagnostic procedures. The COR reserves the option of surveying the company's facility to verify the service inventory and presence of a local service organization.
2. The Contractor shall provide proof project superintendent with BICSI Certified Commercial Installer Level 1, Level 2, or Technician to provide oversight of the project.
  3. Cable installer must have on staff a Registered Communication Distribution Designer (RCDD) certified by Building Industry Consulting Service International. The staff member shall provide consistent oversight of the project cabling throughout design, layout, installation, termination and testing.
- D. Service Qualifications: There shall be a permanent service organization maintained or trained by the manufacturer which will render satisfactory service to this installation within four hours of receipt of notification that service is needed. Submit name and address of service organizations.

#### **1.5 GENERAL ARRANGEMENT OF CONTRACT DOCUMENTS**

- A. The Contract Documents supplement to this specification indicates approximate locations of equipment. The installation and/or locations of the equipment and devices shall be governed by the intent of the design; specification and Contract Documents, with due regard to actual

site conditions, recommendations, ambient factors affecting the equipment and operations in the vicinity. The Contract Documents are diagrammatic and do not reveal all offsets, bends, elbows, components, materials, and other specific elements that may be required for proper installation. If any departure from the contract documents is deemed necessary, or in the event of conflicts, the Contractor shall submit details of such departures or conflicts in writing to the owner or owner's representative for his or her comment and/or approval before initiating work.

- B. Anything called for by one of the Contract Documents and not called for by the others shall be of like effect as if required or called by all, except if a provision clearly designed to negate or alter a provision contained in one or more of the other Contract Documents shall have the intended effect. In the event of conflicts among the Contract Documents, the Contract Documents shall take precedence in the following order: the Form of Agreement; the Supplemental General Conditions; the Special Conditions; the Specifications with attachments; and the drawings.

#### **1.6 SUBMITTALS**

- A. Submit in accordance with Section 01 33 23, SHOP DRAWINGS, PRODUCT DATA, AND SAMPLES.
- B. The Government's approval shall be obtained for all equipment and material before delivery to the job site. Delivery, storage or installation of equipment or material which has not had prior approval will not be permitted at the job site.
- C. Submittals for individual systems and equipment assemblies which consist of more than one item or component shall be made for the system or assembly as a whole. Partial submittals will not be considered for approval.
1. Mark the submittals, "SUBMITTED UNDER SECTION\_\_\_\_\_".
  2. Submittals shall be marked to show specification reference including the section and paragraph numbers.
  3. Submit each section separately.
- D. The submittals shall include the following:
1. Information that confirms compliance with contract requirements. Include the manufacturer's name, model or catalog numbers, catalog information, technical data sheets, shop drawings, pictures, nameplate data and test reports as required.
  2. Submittals are required for all equipment anchors and supports. Submittals shall include weights, dimensions, center of gravity, standard connections, manufacturer's recommendations and behavior problems (e.g., vibration, thermal expansion,) associated with



- equipment or piping so that the proposed installation can be properly reviewed.
3. Parts list which shall include those replacement parts recommended by the equipment manufacturer, quantity of parts, current price and availability of each part.
- E. Submittals shall be in full compliance of the Contract Documents. All submittals shall be provided in accordance with this section. Submittals lacking the breadth or depth these requirements will be considered incomplete and rejected. Submissions are considered multidisciplinary and shall require coordination with applicable divisions to provide a complete and comprehensive submission package. All submittals shall include adequate descriptive literature, catalog cuts, shop drawings and other data necessary for the Government to ascertain that the proposed equipment and materials comply with specification requirements. Catalog cuts submitted for approval shall be legible and clearly identify equipment being submitted. Additional general provisions are as follows:
1. The Contractor shall schedule submittals in order to maintain the project schedule. For coordination drawings refer to Specification Section 01 33 10 - Design Submittal Procedures, which outline basic submittal requirements and coordination. Section 01 33 10 shall be used in conjunction with this section.
  2. The Contractor shall identify variations from requirements of Contract Documents and state product and system limitations, which may be detrimental to successful performance of the completed work or system.
  3. Each package shall be submitted at one (1) time for each review and include components from applicable disciplines (e.g., electrical work, architectural finishes, door hardware, etc.) which are required to produce an accurate and detailed depiction of the project.
  4. Manufacturer's information used for submittal shall have pages with items for approval tagged, items on pages shall be identified, and capacities and performance parameters for review shall be clearly marked through use of an arrow or highlighting. Provide space for COR and Contractor review stamps.
  5. Technical Data Drawings shall be in the latest version of AutoCAD®, drawn accurately, and in accordance with VA CAD Standards CAD Standard Application Guide, and VA BIM Guide. FREEHAND SKETCHES OR COPIED VERSIONS OF THE CONSTRUCTION DOCUMENTS WILL NOT BE ACCEPTED. The Contractor shall not reproduce Contract Documents or copy standard information as the basis of the Technical Data Drawings. If

- departures from the technical data drawings are subsequently deemed necessary by the Contractor, details of such departures and the reasons thereof shall be submitted in writing to the COR for approval before the initiation of work.
6. Packaging: The Contractor shall organize the submissions according to the following packaging requirements.
- a. Binders: For each manual, provide heavy duty, commercial quality, durable three (3) ring vinyl covered loose leaf binders, sized to receive 8.5 x 11 in paper, and appropriate capacity to accommodate the contents. Provide a clear plastic sleeve on the spine to hold labels describing the contents. Provide pockets in the covers to receive folded sheets.
    - 1) Where two (2) or more binders are necessary to accommodate data; correlate data in each binder into related groupings according to the Project Manual table of contents. Cross-referencing other binders where necessary to provide essential information for communication of proper operation and/or maintenance of the component or system.
    - 2) Identify each binder on the front and spine with printed binder title, Project title or name, and subject matter covered. Indicate the volume number if applicable.
  - b. Dividers: Provide heavy paper dividers with celluloid tabs for each Section. Mark each tab to indicate contents.
  - c. Protective Plastic Jackets: Provide protective transparent plastic jackets designed to enclose diagnostic software for computerized electronic equipment.
  - d. Text Material: Where written material is required as part of the manual use the manufacturer's standard printed material, or if not available, specially prepared data, neatly typewritten on 8.5 inches by 11 inches 20 pound white bond paper.
  - e. Drawings: Where drawings and/or diagrams are required as part of the manual, provide reinforced punched binder tabs on the drawings and bind them with the text.
    - 1) Where oversized drawings are necessary, fold the drawings to the same size as the text pages and use as a foldout.
    - 2) If drawings are too large to be used practically as a foldout, place the drawing, neatly folded, in the front or rear pocket of the binder. Insert a type written page indicating the drawing title, description of contents and drawing location at the appropriate location of the manual.

- 3) Drawings shall be sized to ensure details and text is of legible size. Text shall be no less than 1/16" tall.
- f. Manual Content: Submit in accordance with Section 01 00 00, GENERAL REQUIREMENTS.
- 1) Maintenance and Operation Manuals: Submit as required for systems and equipment specified in the technical sections. Furnish four copies, bound in hardback binders, (manufacturer's standard binders) or an approved equivalent. Furnish one complete manual as specified in the technical section but in no case later than prior to performance of systems or equipment test, and furnish the remaining manuals prior to contract completion.
  - 2) Inscribe the following identification on the cover: the words "MAINTENANCE AND OPERATION MANUAL," the name and location of the system, equipment, building, name of Contractor, and contract number. Include in the manual the names, addresses, and telephone numbers of each subcontractor installing the system or equipment and the local representatives for the system or equipment.
  - 3) The manuals shall include:
    - a) Internal and interconnecting wiring and control diagrams with data to explain detailed operation and control of the equipment.
    - b) A control sequence describing start-up, operation, and shutdown.
    - c) Description of the function of each principal item of equipment.
    - d) Installation and maintenance instructions.
    - e) Safety precautions.
    - f) Diagrams and illustrations.
    - g) Testing methods.
    - h) Performance data.
    - i) Pictorial "exploded" parts list with part numbers. Emphasis shall be placed on the use of special tools and instruments. The list shall indicate sources of supply, recommended spare parts, and name of servicing organization.
    - j) Appendix; list qualified permanent servicing organizations for support of the equipment, including addresses and certified qualifications.
- g. Binder Organization: Organize each manual into separate sections for each piece of related equipment. At a minimum, each manual

shall contain a title page, table of contents, copies of Product Data supplemented by drawings and written text, and copies of each warranty, bond, certifications, and service Contract issued. Refer to Group I through V Technical Data Package Submittal requirements for required section content.

- h. Title Page: Provide a title page as the first sheet of each manual to include the following information; project name and address, subject matter covered by the manual, name and address of the Project, date of the submittal, name, address, and telephone number of the Contractor, and cross references to related systems in other operating and/or maintenance manuals.
- i. Table of Contents: After the title page, include a type written table of contents for each volume, arranged systematically according to the Project Manual format. Provide a list of each product included, identified by product name or other appropriate identifying symbols and indexed to the content of the volume. Where more than one (1) volume is required to hold data for a particular system, provide a comprehensive table of contents for all volumes in each volume of the set.
- j. General Information Section: Provide a general information section immediately following the table of contents, listing each product included in the manual, identified by product name. Under each product, list the name, address, and telephone number of the installer and maintenance Contractor. In addition, list a local source for replacement parts and equipment.
- k. Drawings: Provide specially prepared drawings where necessary to supplement the manufacturers printed data to illustrate the relationship between components of equipment or systems, or provide control or flow diagrams. Coordinate these drawings with information contained in Project Record Drawings to assure correct illustration of the completed installation.
- l. Manufacturer's Data: Where manufacturer's standard printed data is included in the manuals, include only those sheets that are pertinent to the part or product installed. Mark each sheet to identify each part or product included in the installation. Where more than one (1) item in tabular format is included, identify each item, using appropriate references from the Contract Documents. Identify data that is applicable to the installation and delete references to information which is not applicable.
- m. Where manufacturer's standard printed data is not available and the information is necessary for proper operation and maintenance

of equipment or systems, or it is necessary to provide additional information to supplement the data included in the manual, prepare written text to provide the necessary information. Organize the text in a consistent format under a separate heading for different procedures. Where necessary, provide a logical sequence of instruction for each operating or maintenance procedure. Where similar or more than one product is listed on the submittal the Contractor shall differentiate by highlighting the specific product to be utilized.

- n. Calculations: Provide a section for circuit and panel calculations.
  - o. Loading Sheets: Provide a section for DGP Loading Sheets.
  - p. Certifications: Provide section for Contractor's manufacturer certifications.
7. Contractor Review: Review submittals prior to transmittal. Determine and verify field measurements and field construction criteria. Verify manufacturer's catalog numbers and conformance of submittal with requirements of contract documents. Return non-conforming or incomplete submittals with requirements of the work and contract documents. Apply Contractor's stamp with signature certifying the review and verification of products occurred, and the field dimensions, adjacent construction, and coordination of information is in accordance with the requirements of the contract documents.
8. Resubmission: Revise and resubmit submittals as required within 15 calendar days of return of submittal. Make resubmissions under procedures specified for initial submittals. Identify all changes made since previous submittal.
9. Product Data: Within 15 calendar days after execution of the contract, the Contractor shall submit for approval a complete list of all of major products proposed for use. The data shall include name of manufacturer, trade name, model number, the associated contract document section number, paragraph number, and the referenced standards for each listed product.
- F. Group 1 Technical Data Package: Group I Technical Data Package shall be one submittal consisting of the following content and organization. Refer to VA Special Conditions Document for drawing format and content requirements. The data package shall include the following:
- 1. Section I - Drawings:

- a. General - Drawings shall conform to VA CAD Standards Guide. All text associated with security details shall be 1/8" tall and meet VA text standard for AutoCAD™ drawings.
- b. Cover Sheet - Cover sheet shall consist of Project Title and Address, Project Number, Area and Vicinity Maps.
- c. General Information Sheets - General Information Sheets shall consist of General Notes, Abbreviations, Symbols, Wire and Cable Schedule, Project Phasing, and Sheet Index.
- d. Floor Plans - Floor plans shall be produced from the Architectural backgrounds issued in the Construction Documents. The contractor shall receive floor plans from the prime A/E to develop these drawing sets. Security devices shall be placed on drawings in scale. All text associated with security details shall be 1/8" tall and meet VA text standard for AutoCAD™ drawings. Floor plans shall identify the following:
  - 1) Security devices by symbol,
  - 2) The associated device point number (derived from the loading sheets),
  - 3) Wire & cable types and counts
  - 4) Conduit sizing and routing
  - 5) Conduit riser systems
  - 6) Device and area detail call outs
- e. Architectural details - Architectural details shall be produced for each device mounting type (door details for EECS and IDS, Intrusion Detection system (motion sensor, vibration, microwave Motion Sensor and Camera mounting,
- f. Riser Diagrams - Contractor shall provide a riser diagram indicating riser architecture and distribution of the SMS throughout the facility (or area in scope).
- g. Block Diagrams - Contractor shall provide a block diagram for the entire system architecture and interconnections with SMS subsystems. Block diagram shall identify SMS subsystem (e.g., electronic entry control, intrusion detection, closed circuit television, intercom, and other associated subsystems) integration; and data transmission and media conversion methodologies.
- h. Interconnection Diagrams - Contractor shall provide interconnection diagram for each sensor, and device component. Interconnection diagram shall identify termination locations, standard wire detail to include termination schedule. Diagram

shall also identify interfaces to other systems such as elevator control, fire alarm systems, and security management systems.

- i. Security Details:
  - 1) Panel Assembly Detail - For each panel assembly, a panel assembly details shall be provided identifying individual panel component size and content.
  - 2) Panel Details - Provide security panel details identify general arrangement of the security system components, backboard size, wire through size and location, and power circuit requirements.
  - 3) Device Mounting Details - Provide mounting detailed drawing for each security device (physical access control system, intrusion detection, video surveillance and assessment, and intercom systems) for each type of wall and ceiling configuration in project. Device details shall include device, mounting detail, wiring and conduit routing.
  - 4) Details of connections to power supplies and grounding
  - 5) Details of surge protection device installation
  - 6) Sensor detection patterns - Each system sensor shall have associated detection patterns.
4. Section III - Construction Mock-up: In areas with exposed EMT/Conduit Raceways, contractor shall conceal raceway as much as practical and unobtrusively. In addition, historic significance must be considered to determine installation means and methods for approval by the owner.
5. Section IV - Manufacturers' Data: The data package shall include manufacturers' data for all materials and equipment, including sensors, local processors and console equipment provided under this specification.
6. Section V - System Description and Analysis: The data package shall include system descriptions, analysis, and calculations used in sizing equipment required by these specifications. Descriptions and calculations shall show how the equipment will operate as a system to meet the performance requirements of this specification. The data package shall include the following:
  - a. Central processor memory size; communication speed and protocol description; rigid disk system size and configuration; flexible disk system size and configuration; back-up media size and configuration; alarm response time calculations; command response time calculations; start-up operations; expansion capability and method of implementation; sample copy of each report specified; and color photographs representative of typical graphics.

- b. Software Data: The data package shall consist of descriptions of the operation and capability of the system, and application software as specified.
  - c. Overall System Reliability Calculations: The data package shall include all manufacturers' reliability data and calculations required to show compliance with the specified reliability.
7. Section VI - Certifications & References: All specified manufacturer's certifications shall be included with the data package. Contractor shall provide Project references as outlined in Paragraph 1.4 "Quality Assurance".
- G. Group II Technical Data Package
- 1. The Contractor shall prepare a report of "Current Site Conditions" and submit a report to the COR documenting changes to the site, particularly those conditions that affect performance of the system to be installed. The Contractor shall provide specification sheets, or written functional requirements to support the findings, and a cost estimate to correct those site changes or conditions which affect the installation of the system or its performance. The Contractor shall not correct any deficiency without written permission from the COR.
  - 2. System Configuration and Functionality: The contractor shall provide the results of the meeting with VA to develop system requirements and functionality including but not limited to:
    - a. Baseline configuration
    - b. Access levels
    - c. Schedules (intrusion detection, physical access control, holidays, etc.)
    - d. Badge database
    - e. System monitoring and reporting (unit level and central control)
    - f. Naming conventions and descriptors
- H. Group III Technical Data Package
- 1. Development of Test Procedures: The Contractor will prepare performance test procedures for the system testing. The test procedures shall follow the format of the VA Testing procedures and be customized to the contract requirements. The Contractor will deliver the test procedures to the COR for approval at least 60 calendar days prior to the requested test date.
- I. Group IV Technical Data Package
- 1. Performance Verification Test
    - a. Based on the successful completion of the pre-delivery test, the Contractor shall finalize the test procedures and report forms for



the performance verification test (PVT) and the endurance test. The PVT shall follow the format, layout and content of the pre-delivery test. The Contractor shall deliver the PVT and endurance test procedures to the COR for approval. The Contractor may schedule the PVT after receiving written approval of the test procedures. The Contractor shall deliver the final PVT and endurance test reports within 14 calendar days from completion of the tests. Refer to Part 3 of this section for System Testing and Acceptance requirements.

## 2. Training Documentation

- a. New Facilities and Major Renovations: Familiarization training shall be provided for new equipment or systems. Training can include site familiarization training for VA technicians and administrative personnel. Training shall include general information on new system layout including closet locations, turnover of the completed system including all documentation, including manuals, software, key systems, and full system administration rights. Lesson plans and training manuals training shall be oriented to type of training to be provided.
- b. New Unit Control Room:
  - 1) Provide the security personnel with training in the use, operation, and maintenance of the entire control room system (Unit Control and Equipment Rooms). The training documentation must include the operation and maintenance. The first of the training sessions shall take place prior to system turnover and the second immediately after turnover. Coordinate the training sessions with the Owner. Completed classroom sessions will be witnessed and documented by the Architect/Engineer, and approved by the COR. Instruction is not to begin until the system is operational as designed.
  - 2) The training documents will cover the operation and the maintenance manuals and the control console operators' manuals and service manuals in detail, stressing all important operational and service diagnostic information necessary for the maintenance and operations personnel to efficiently use and maintain all systems.
  - 3) Provide an illustrated control console operator's manual and service manual. The operator's manual shall be written in laymen's language and printed so as to become a permanent reference document for the operators, describing all control panel switch operations, graphic symbol definitions and all

indicating functions and a complete explanation of all software.

- 4) The service manual shall be written in laymen's language and printed so as to become a permanent reference document for maintenance personnel, describing how to run internal self diagnostic software programs, troubleshoot head end hardware and field devices with a complete scenario simulation of all possible system malfunctions and the appropriate corrective measures.
- 5) Provide a professional color DVD instructional recording of all the operational procedures described in the operator's manual. All charts used in the training session shall be clearly presented on the video. Any DVD found to be inferior in recording or material content shall be reproduced at no cost until an acceptable DVD is submitted. Provide four copies of the training DVD, one to the architect/engineer and three to the owner.

3. System Configuration and Data Entry:

- a. The contractor is responsible for providing all system configuration and data entry for the SMS and subsystems (e.g., video matrix switch, intercom, digital video recorders, network video recorders). All data entry shall be performed per VA standards & guidelines. The Contractor is responsible for participating in all meetings with the client to compile the information needed for data entry. These meetings shall be established at the beginning of the project and incorporated in to the project schedule as a milestone task. The contractor shall be responsible for all data collection, data entry, and system configuration. The contractor shall collect, enter, & program and/or configure the following components:
  - 1) Physical Access control system components,
  - 2) All intrusion detection system components,
  - 3) Video surveillance, control and recording systems,
  - 4) Intercom systems components,
  - 5) All other security subsystems shown in the contract documents.
- b. The Contractor is responsible for compiling the card access database for the VA employees, including programming reader configurations, access shifts, schedules, exceptions, card classes and card enrollment databases.
- c. Refer to Part 3 for system programming requirements and planning guidelines.

4. Graphics: Based on CAD as-built drawings developed for the construction project, create all map sets showing locations of all alarms and field devices. Graphical maps of all alarm points installed under this contract including perimeter and exterior alarm points shall be delivered with the system. The Contractor shall create and install all graphics needed to make the system operational. The Contractor shall utilize data from the contract documents, Contractor's field surveys, and all other pertinent information in the Contractor's possession to complete the graphics. The Contractor shall identify and request from the COR, any additional data needed to provide a complete graphics package. Graphics shall have sufficient level of detail for the system operator to assess the alarm. The Contractor shall supply hard copy, color examples at least 203.2 x 254 mm (8 x 10 in) of each type of graphic to be used for the completed Security system. The graphics examples shall be delivered to the COR for review and approval at least 90 calendar days prior to the scheduled date the Contractor requires them.
- J. Group V Technical Data Package: Final copies of the manuals shall be delivered to the COR as part of the acceptance test. The draft copy used during site testing shall be updated with any changes required prior to final delivery of the manuals. Each manual's contents shall be identified on the cover. The manual shall include names, addresses, and telephone numbers of each sub-contractor installing equipment or systems, as well as the nearest service representatives for each item of equipment for each system. The manuals shall include a table of contents and tab sheets. Tab sheets shall be placed at the beginning of each chapter or section and at the beginning of each appendix. The final copies delivered after completion of the endurance test shall include all modifications made during installation, checkout, and acceptance. Six (6) hard-copies and one (1) soft copy on CD of each item listed below shall be delivered as a part of final systems acceptance.
1. Functional Design Manual: The functional design manual shall identify the operational requirements for the entire system and explain the theory of operation, design philosophy, and specific functions. A description of hardware and software functions, interfaces, and requirements shall be included for all system operating modes. Manufacturer developed literature may be used; however, shall be produced to match the project requirements.

2. Equipment Manual: A manual describing all equipment furnished including:
  - a. General description and specifications; installation and checkout procedures; equipment electrical schematics and layout drawings; system schematics and layout drawings; alignment and calibration procedures; manufacturer's repair list indicating sources of supply; and interface definition.
3. Software Manual: The software manual shall describe the functions of all software and include all other information necessary to enable proper loading, testing, and operation. The manual shall include:
  - a. Definition of terms and functions; use of system and applications software; procedures for system initialization, start-up, and shutdown; alarm reports; reports generation, database format and data entry requirements; directory of all disk files; and description of all communications protocols including data formats, command characters, and a sample of each type of data transfer.
4. Operator's Manual: The operator's manual shall fully explain all procedures and instructions for the operation of the system, including:
  - a. Computers and peripherals; system start-up and shutdown procedures; use of system, command, and applications software; recovery and restart procedures; graphic alarm presentation; use of report generator and generation of reports; data entry; operator commands' alarm messages, and printing formats; and system access requirements.
5. Maintenance Manual: The maintenance manual shall include descriptions of maintenance for all equipment including inspection, recommend schedules, periodic preventive maintenance, fault diagnosis, and repair or replacement of defective components.
6. Spare Parts & Components Data: At the conclusion of the Contractor's work, the Contractor shall submit to the COR a complete list of the manufacturer's recommended spare parts and components required to satisfactorily maintain and service the systems, as well as unit pricing for those parts and components.
7. Operation, Maintenance & Service Manuals: The Contractor shall provide two (2) complete sets of operating and maintenance manuals in the form of an instructional manual for use by the VA Security Guard Force personnel. The manuals shall be organized into suitable sets of manageable size. Where possible, assemble instructions for

- similar equipment into a single binder. If multiple volumes are required, each volume shall be fully indexed and coordinated.
8. Equipment and Systems Maintenance Manual: The Contractor shall provide the following descriptive information for each piece of equipment, operating system, and electronic system:
- a. Equipment and/or system function.
  - b. Operating characteristics.
  - c. Limiting conditions.
  - d. Performance curves.
  - e. Engineering data and test.
  - f. Complete nomenclature and number of replacement parts.
  - g. Provide operating and maintenance instructions including assembly drawings and diagrams required for maintenance and a list of items recommended to stock as spare parts.
  - h. Provide information detailing essential maintenance procedures including the following: routine operations, trouble shooting guide, disassembly, repair and re-assembly, alignment, adjusting, and checking.
  - i. Provide information on equipment and system operating procedures, including the following; start-up procedures, routine and normal operating instructions, regulation and control procedures, instructions on stopping, shut-down and emergency instructions, required sequences for electric and electronic systems, and special operating instructions.
  - j. Manufacturer equipment and systems maintenance manuals are permissible.
9. Project Redlines: During construction, the Contractor shall maintain an up-to-date set of construction redlines detailing current location and configuration of the project components. The redline documents shall be marked with the words 'Master Redlines' on the cover sheet and be maintained by the Contractor in the project office. The Contractor will provide access to redline documents anytime during the project for review and inspection by the COR or authorized Office of Protection Services representative. Master redlines shall be neatly maintained throughout the project and secured under lock and key in the contractor's onsite project office. Any project component or assembly that is not installed in strict accordance with the drawings shall be so noted on the drawings. Prior to producing Record Construction Documents, the contractor will submit the Master Redline document to the COR for review and approval of all changes or modifications to the documents. Each sheet shall have COR initials

indicating authorization to produce "As Built" documents. Field drawings shall be used for data gathering & field changes. These changes shall be made to the master redline documents daily. Field drawings shall not be considered "master redlines".

10. Record Specifications: The Contractor shall maintain one (1) copy of the Project Specifications, including addenda and modifications issued, for Project Record Documents. The Contractor shall mark the Specifications to indicate the actual installation where the installation varies substantially from that indicated in the Contract Specifications and modifications issued. (Note related Project Record Drawing information where applicable). The Contractor shall pay particular attention to substitutions, selection of product options, and information on concealed installations that would be difficult to identify or measure and record later. Upon completion of the mark ups, the Contractor shall submit record Specifications to the COR. As with master relines, Contractor shall maintain record specifications for COR review and inspection at anytime.
11. Record Product Data: The Contractor shall maintain one (1) copy of each Product Data submittal for Project Record Document purposes. The Data shall be marked to indicate the actual product installed where the installation varies substantially from that indicated in the Product Data submitted. Significant changes in the product delivered to the site and changes in manufacturer's instructions and recommendations for installation shall be included. Particular attention will be given to information on concealed products and installations that cannot be readily identified or recorded later. Note related Change Orders and mark up of Record Construction Documents, where applicable. Upon completion of mark up, submit a complete set of Record Product Data to the COR.
12. Miscellaneous Records: The Contractor shall maintain one (1) copy of miscellaneous records for Project Record Document purposes. Refer to other Specifications for miscellaneous record-keeping requirements and submittals concerning various construction activities. Before substantial completion, complete miscellaneous records and place in good order, properly identified and bound or filed, ready for use and reference. Categories of requirements resulting in miscellaneous records include a minimum of the following:
  - a. Certificates received instead of labels on bulk products.
  - b. Testing and qualification of tradesmen. ("Contractor's Qualifications")
  - c. Documented qualification of installation firms.

- d. Load and performance testing.
  - e. Inspections and certifications.
  - f. Final inspection and correction procedures.
  - g. Project schedule
13. Record Construction Documents (Record As-Built)
- a. Upon project completion, the contractor shall submit the project master redlines to the COR prior to development of Record construction documents. The COR shall be given a minimum of a thirty (30) day review period to determine the adequacy of the master redlines. If the master redlines are found suitable by the COR, the COR will initial and date each sheet and turn redlines over to the contractor for as built development.
  - b. The Contractor shall provide the COR a complete set of "as-built" drawings and original master redlined marked "as-built" blue-line in the latest version of AutoCAD drawings unlocked on CD or DVD. The as-built drawing shall include security device number, security closet connection location, data gathering panel number, and input or output number as applicable. All corrective notations made by the Contractor shall be legible when submitted to the COR. If, in the opinion of the COR, any redlined notation is not legible, it shall be returned to the Contractor for re-submission at no extra cost to the Owner. The Contractor shall organize the Record Drawing sheets into manageable sets bound with durable paper cover sheets with suitable titles, dates, and other identifications printed on the cover. The submitted as built shall be in editable formats and the ownership of the drawings shall be fully relinquished to the owner.
  - c. Where feasible, the individual or entity that obtained record data, whether the individual or entity is the installer, sub-contractor, or similar entity, is required to prepare the mark up on Record Drawings. Accurately record the information in a comprehensive drawing technique. Record the data when possible after it has been obtained. For concealed installations, record and check the mark up before concealment. At the time of substantial completion, submit the Record Construction Documents to the COR. The Contractor shall organize into bound and labeled sets for the COR's continued usage. Provide device, conduit, and cable lengths on the conduit drawings. Exact in-field conduit placement/routings shall be shown. All conduits shall be illustrated in their entire length from termination in security

closets; no arrowed conduit runs shall be shown. Pull box and junction box sizes are to be shown if larger than 100mm (4 inch).

- K. FIPS 201 Compliance Certificates
  - 1. Provide Certificates for all software components and device types utilizing credential verification. Provide certificates for:
    - a. Fingerprint Capture Station
    - b. Card Readers
    - c. Facial Image Capturing Camera
    - d. PIV Middleware
    - e. Template Matcher
    - f. Electromagnetically Opaque Sleeve
    - g. Certificate Management
      - 1) CAK Authentication System
      - 2) PIV Authentication System
      - 3) Certificate Validator
      - 4) Cryptographic Module
    - h. <list devices and software>
- L. Approvals will be based on complete submission of manuals together with shop drawings.
- M. After approval and prior to installation, furnish the COR with one sample of each of the following:
  - 1. A 300 mm (12 inch) length of each type and size of wire and cable along with the tag from the coils of reels from which the samples were taken.
  - 2. Each type of conduit and pathway coupling, bushing and termination fitting.
  - 3. Conduit hangers, clamps and supports.
  - 4. Duct sealing compound.
- N. Completed System Readiness Checklists provided by the Commissioning Agent and completed by the contractor, signed by a qualified technician and dated on the date of completion, in accordance with the requirements of Section 28 08 00 COMMISSIONING OF ELECTRONIC SAFETY AND SECURITY SYSTEMS.
- O. In addition to the requirement of SUBMITTALS, the VA reserves the right to request the manufacturer to arrange for a VA representative to see typical active systems in operation, when there has been no prior experience with the manufacturer or the type of equipment being submitted.



**1.7 APPLICABLE PUBLICATIONS**

- A. The publications listed below (including amendments, addenda, revisions, supplement, and errata) form a part of this specification to the extent referenced. The publications are referenced in the text by the basic designation only.
- B. American National Standards Institute (ANSI)/ International Code Council (ICC):  
 A117.1.....Standard on Accessible and Usable Buildings and Facilities
- C. American National Standards Institute (ANSI)/ Security Industry Association (SIA)
- D. American National Standards Institute (ANSI):  
 ANSI S3.2-99.....Method for measuring the Intelligibility of Speech over Communications Systems
- E. American Society for Testing and Materials (ASTM)  
 B1-07.....Standard Specification for Hard-Drawn Copper Wire  
 B3-07.....Standard Specification for Soft or Annealed Copper Wire  
 B8-04.....Standard Specification for Concentric-Lay-Stranded Copper Conductors, Hard, Medium-Hard, or Soft  
 C1238-97 (R03).....Standard Guide for Installation of Walk-Through Metal Detectors  
 D2301-04.....Standard Specification for Vinyl Chloride Plastic Pressure Sensitive Electrical Insulating Tape
- F. Architectural Barriers Act (ABA), 1968
- G. Department of Justice: American Disability Act (ADA)  
 28.....CFR Part 36-2010 ADA Standards for Accessible Design
- H. Department of Veterans Affairs:  
 VHA National CAD Standard Application Guide, 2006  
 VA BIM Guide, V1.0 10
- I. Federal Communications Commission (FCC):  
 (47 CFR 15) Part 15 Limitations on the Use of Wireless Equipment/Systems
- J. Federal Information Processing Standards (FIPS):  
 FIPS-201-1.....Personal Identity Verification (PIV) of Federal Employees and Contractors
- K. Federal Specifications (Fed. Spec.):

- A-A-59544-08.....Cable and Wire, Electrical (Power, Fixed Installation)
- L. Government Accountability Office (GAO):  
GAO-03-8-02.....Security Responsibilities for Federally Owned and Leased Facilities
- M. Homeland Security Presidential Directive (HSPD):  
HSPD-12.....Policy for a Common Identification Standard for Federal Employees and Contractors
- N. Institute of Electrical and Electronics Engineers (IEEE):  
81-1983.....IEEE Guide for Measuring Earth Resistivity, Ground Impedance, and Earth Surface Potentials of a Ground System
- 802.3af-08.....Power over Ethernet Standard  
802.3at-09 .....Power over Ethernet (PoE) Plus Standard  
C2-07.....National Electrical Safety Code  
C62.41-02.....IEEE Recommended Practice on Surge Voltages in Low-Voltage AC Power Circuits  
C95.1-05.....Standards for Safety Levels with Respect to Human Exposure in Radio Frequency Electromagnetic Fields
- O. International Organization for Standardization (ISO):  
7810.....Identification cards - Physical characteristics  
7811.....Physical Characteristics for Magnetic Stripe Cards  
7816-1.....Identification cards - Integrated circuit(s) cards with contacts - Part 1: Physical characteristics  
7816-2.....Identification cards - Integrated circuit cards - Part 2: Cards with contacts -Dimensions and location of the contacts  
7816-3.....Identification cards - Integrated circuit cards - Part 3: Cards with contacts - Electrical interface and transmission protocols  
7816-4.....Identification cards - Integrated circuit cards - Part 11: Personal verification through biometric methods  
7816-10.....Identification cards - Integrated circuit cards - Part 4: Organization, security and commands for interchange  
14443.....Identification cards - Contactless integrated circuit cards; Contactless Proximity Cards

- Operating at 13.56 MHz in up to 5 inches distance
- 15693.....Identification cards -- Contactless integrated circuit cards - Vicinity cards; Contactless Vicinity Cards Operating at 13.56 MHz in up to 50 inches distance
- 19794.....Information technology - Biometric data interchange formats
- P. National Electrical Manufacturers Association (NEMA):
- 250-08.....Enclosures for Electrical Equipment (1000 Volts Maximum)
- FB1-07.....Fittings, Cast Metal Boxes and Conduit Bodies for Conduit, Electrical Metallic Tubing and Cable
- Q. National Fire Protection Association (NFPA):
- 70-11..... National Electrical Code (NEC)
- 731-08.....Standards for the Installation of Electric Premises Security Systems
- 99-2005.....Health Care Facilities
- R. National Institute of Standards and Technology (NIST):
- IR 6887 V2.1.....Government Smart Card Interoperability Specification (GSC-IS)
- Special Pub 800-37.....Guide for Applying the Risk Management Framework to Federal Information Systems
- Special Pub 800-63.....Electronic Authentication Guideline
- Special Pub 800-73-3....Interfaces for Personal Identity Verification (4 Parts)
- .....Pt. 1- End Point PIV Card Application Namespace, Data Model & Representation
- .....Pt. 2- PIV Card Application Card Command Interface
- .....Pt. 3- PIV Client Application Programming Interface
- .....Pt. 4- The PIV Transitional Interfaces & Data Model Specification
- Special Pub 800-76-1....Biometric Data Specification for Personal Identity Verification
- Special Pub 800-78-2....Cryptographic Algorithms and Key Sizes for Personal Identity Verification
- Special Pub 800-79-1....Guidelines for the Accreditation of Personal Identity Verification Card Issuers

- Special Pub 800-85B-1...DRAFTPIV Data Model Test Guidelines
- Special Pub 800-85A-2...PIV Card Application and Middleware Interface  
Test Guidelines (SP 800-73-3 compliance)
- Special Pub 800-96.....PIV Card Reader Interoperability Guidelines
- Special Pub 800-104A....Scheme for PIV Visual Card Topography
- S. Occupational and Safety Health Administration (OSHA):
  - 29 CFR 1910.97.....Nonionizing radiation
- T. Section 508 of the Rehabilitation Act of 1973
- U. Security Industry Association (SIA):
  - AG-01 .....Security CAD Symbols Standards
- V. Underwriters Laboratories, Inc. (UL):
  - 1-05.....Flexible Metal Conduit
  - 6-07.....Rigid Metal Conduit
  - 44-05.....Thermoset-Insulated Wires and Cables
  - 50-07.....Enclosures for Electrical Equipment
  - 83-08.....Thermoplastic-Insulated Wires and Cables
  - 294-99.....The Standard of Safety for Access Control System  
Units
  - 360-09.....Liquid-Tight Flexible Steel Conduit
  - 444-08.....Safety Communications Cables
  - 464-09.....Audible Signal Appliances
  - 467-07.....Electrical Grounding and Bonding Equipment
  - 486A-03.....Wire Connectors and Soldering Lugs for Use with  
Copper Conductors
  - 486C-04.....Splicing Wire Connectors
  - 486D-05.....Insulated Wire Connector Systems for Underground  
Use or in Damp or Wet Locations
  - 486E-00.....Equipment Wiring Terminals for Use with Aluminum  
and/or Copper Conductors
  - 514A-04.....Metallic Outlet Boxes
  - 514B-04.....Fittings for Cable and Conduit
  - 797-07.....Electrical Metallic Tubing
  - 827-08.....Central Station Alarm Services
  - 1037-09.....Standard for Anti-theft Alarms and Devices
  - 1635-10.....Digital Alarm Communicator System Units
  - 1076-95.....Standards for Proprietary Burglar Alarm Units  
and Systems
  - 1242-06.....Intermediate Metal Conduit
  - 1479-03.....Fire Tests of Through-Penetration Fire Stops
  - 1981-03.....Central Station Automation System
  - 2058-05.....High Security Electronic Locks

60950.....Safety of Information Technology Equipment  
 60950-1.....Information Technology Equipment - Safety - Part  
 1: General Requirements

W. Uniform Federal Accessibility Standards (UFAS) 1984

X. United States Department of Commerce:

Special Pub 500-101 ....Care and Handling of Computer Magnetic Storage  
 Media

### 1.8 COORDINATION

A. Coordinate arrangement, mounting, and support of electronic safety and security equipment:

1. To allow maximum possible headroom unless specific mounting heights that reduce headroom are indicated.
2. To provide for ease of disconnecting the equipment with minimum interference to other installations.
3. To allow right of way for piping and conduit installed at required slope.
4. So connecting raceways, cables, wireways, cable trays, and busways will be clear of obstructions and of the working and access space of other equipment.

B. Coordinate installation of required supporting devices and set sleeves in cast-in-place concrete, masonry walls, and other structural components as they are constructed.

C. Coordinate location of access panels and doors for electronic safety and security items that are behind finished surfaces or otherwise concealed.

### 1.9 MAINTENANCE & SERVICE

A. General Requirements

1. The Contractor shall provide all services required and equipment necessary to maintain the entire integrated electronic security system in an operational state as specified for a period of one (1) year after formal written acceptance of the system. The Contractor shall provide all necessary material required for performing scheduled adjustments or other non-scheduled work. Impacts on facility operations shall be minimized when performing scheduled adjustments or other non-scheduled work. See also General Project Requirements.

B. Description of Work

1. The adjustment and repair of the security system includes all software updates, panel firmware, and the following new items computers equipment, communications transmission equipment and data transmission media (DTM), local processors, security system sensors,

physical access control equipment, facility interface, signal transmission equipment, and video equipment.

C. Personnel

1. Service personnel shall be certified in the maintenance and repair of the selected type of equipment and qualified to accomplish all work promptly and satisfactorily. The COR shall be advised in writing of the name of the designated service representative, and of any change in personnel. The COR shall be provided copies of system manufacturer certification for the designated service representative.

D. Schedule of Work

1. The work shall be performed during regular working hours, Monday through Friday, excluding federal holidays.

E. System Inspections

1. These inspections shall include:
  - a. The Contractor shall perform two (2) minor inspections at six (6) month intervals or more if required by the manufacturer, and two (2) major inspections offset equally between the minor inspections to effect quarterly inspection of alternating magnitude.
    - 1) Minor Inspections shall include visual checks and operational tests of all console equipment, peripheral equipment, local processors, sensors, electrical and mechanical controls, and adjustments on printers.
    - 2) Major Inspections shall include all work described for Minor Inspections and the following: clean all system equipment and local processors including interior and exterior surfaces; perform diagnostics on all equipment; operational tests of the CPU, switcher, peripheral equipment, recording devices, monitors, picture quality from each camera; check, walk test, and calibrate each sensor; run all system software diagnostics and correct all problems; and resolve any previous outstanding problems.

F. Emergency Service

1. The owner shall initiate service calls whenever the system is not functioning properly. The Contractor shall provide the Owner with an emergency service center telephone number. The emergency service center shall be staffed 24 hours a day 365 days a year. The Owner shall have sole authority for determining catastrophic and non-catastrophic system failures within parameters stated in General Project Requirements.
  - a. For catastrophic system failures, the Contractor shall provide same day four (4) hour service response with a defect correction

time not to exceed eight (8) hours from notification arrival on site. Catastrophic system failures are defined as any system failure that the Owner determines will place the facility(s) at increased risk.

- b. For non-catastrophic failures, the Contractor within eight (8) hours with a defect correction time not to exceed 24 hours from notification.

#### G. Operation

1. Performance of scheduled adjustments and repair shall verify operation of the system as demonstrated by the applicable portions of the performance verification test.

#### H. Records & Logs

1. The Contractor shall maintain records and logs of each task and organize cumulative records for each component and for the complete system chronologically. A continuous log shall be submitted for all devices. The log shall contain all initial settings, calibration, repair, and programming data. Complete logs shall be maintained and available for inspection on site, demonstrating planned and systematic adjustments and repairs have been accomplished for the system.

#### I. Work Request

1. The Contractor shall separately record each service call request, as received. The record shall include the serial number identifying the component involved, its location, date and time the call was received, specific nature of trouble, names of service personnel assigned to the task, instructions describing the action taken, the amount and nature of the materials used, and the date and time of commencement and completion. The Contractor shall deliver a record of the work performed within five (5) working days after the work was completed.

#### J. System Modifications

1. The Contractor shall make any recommendations for system modification in writing to the COR. No system modifications, including operating parameters and control settings, shall be made without prior written approval from the COR. Any modifications made to the system shall be incorporated into the operation and maintenance manuals and other documentation affected.

#### K. Software

1. The Contractor shall provide all software updates when approved by the Owner from the manufacturer during the installation and 12-month warranty period and verify operation of the system. These updates

shall be accomplished in a timely manner, fully coordinated with the system operators, and incorporated into the operations and maintenance manuals and software documentation. There shall be at least one (1) scheduled update near the end of the first year's warranty period, at which time the Contractor shall install and validate the latest released version of the Manufacturer's software.

All software changes shall be recorded in a log maintained in the unit control room. An electronic copy of the software update shall be maintained within the log. At a minimum, the contractor shall provide a description of the modification, when the modification occurred, and name and contact information of the individual performing the modification. The log shall be maintained in a white 3 ring binder and the cover marked "SOFTWARE CHANGE LOG".

#### **1.10 MINIMUM REQUIREMENTS**

- A. References to industry and trade association standards and codes are minimum installation requirement standards.
- B. Drawings and other specification sections shall govern in those instances where requirements are greater than those specified in the above standards.

#### **1.11 DELIVERY, STORAGE, & HANDLING**

- A. Equipment and materials shall be protected during shipment and storage against physical damage, dirt, moisture, cold and rain:
  - 1. During installation, enclosures, equipment, controls, controllers, circuit protective devices, and other like items, shall be protected against entry of foreign matter; and be vacuum cleaned both inside and outside before testing and operating and repainting if required.
  - 2. Damaged equipment shall be, as determined by the COR, placed in first class operating condition or be returned to the source of supply for repair or replacement.
  - 3. Painted surfaces shall be protected with factory installed removable heavy craft paper, sheet vinyl or equal.
  - 4. Damaged paint on equipment and materials shall be refinished with the same quality of paint and workmanship as used by the manufacturer so repaired areas are not obvious.
- B. Central Station, Workstations, and Controllers:
  - 1. Store in temperature and humidity controlled environment in original manufacturer's sealed containers. Maintain ambient temperature between 10 to 30 deg C (50 to 85 deg F), and not more than 80 percent relative humidity, non-condensing.



2. Open each container; verify contents against packing list, and file copy of packing list, complete with container identification for inclusion in operation and maintenance data.
3. Mark packing list with designations which have been assigned to materials and equipment for recording in the system labeling schedules generated by cable and asset management system.
4. Save original manufacturer's containers and packing materials and deliver as directed under provisions covering extra materials.

#### 1.12 PROJECT CONDITIONS

- A. Environmental Conditions: System shall be capable of withstanding the following environmental conditions without mechanical or electrical damage or degradation of operating capability:
1. Interior, Controlled Environment: System components, except central-station control unit, installed in temperature-controlled interior environments shall be rated for continuous operation in ambient conditions of 2 to 50 deg C (36 to 122 deg F) dry bulb and 20 to 90 percent relative humidity, non-condensing. NEMA 250, Type 1 enclosure.
  2. Interior, Uncontrolled Environment: System components installed in non-temperature-controlled interior environments shall be rated for continuous operation in ambient conditions of -18 to 50 deg C (0 to 122 deg F) dry bulb and 20 to 90 percent relative humidity, non-condensing. NEMA 250, Type 4X enclosures.
  3. Exterior Environment: System components installed in locations exposed to weather shall be rated for continuous operation in ambient conditions of -34 to 50 deg C (-30 to 122 deg F) dry bulb and 20 to 90 percent relative humidity, condensing. Rate for continuous operation where exposed to rain as specified in NEMA 250, winds up to 137 km/h (85 mph) and snow cover up to 610 mm (24 in) thick. NEMA 250, Type 4X enclosures.
  4. Hazardous Environment: System components located in areas where fire or explosion hazards may exist because of flammable gases or vapors, flammable liquids, combustible dust, or ignitable fibers shall be rated, listed, and installed according to NFPA 70.
  5. Corrosive Environment: For system components subjected to corrosive fumes, vapors, and wind-driven salt spray in coastal zones, provide NEMA 250, Type 4X enclosures.
- B. Security Environment: Use vandal resistant enclosures in high-risk areas where equipment may be subject to damage.
- C. Console: All console equipment shall, unless noted otherwise, be rated for continuous operation under ambient environmental conditions of 15.6

to 29.4 deg C (60 to 85 deg F) and a relative humidity of 20 to 80 percent.

### **1.13 EQUIPMENT AND MATERIALS**

- A. Materials and equipment furnished shall be of current production by manufacturers regularly engaged in the manufacture of such items, for which replacement parts shall be available.
- B. When more than one unit of the same class of equipment is required, such units shall be the product of a single manufacturer.
- C. Equipment Assemblies and Components:
  - 1. Components of an assembled unit need not be products of the same manufacturer.
  - 2. Manufacturers of equipment assemblies, which include components made by others, shall assume complete responsibility for the final assembled unit.
  - 3. Components shall be compatible with each other and with the total assembly for the intended service.
  - 4. Constituent parts which are similar shall be the product of a single manufacturer.
- D. Factory wiring shall be identified on the equipment being furnished and on all wiring diagrams.
- E. When Factory Testing Is Specified:
  - 1. The Government shall have the option of witnessing factory tests. The contractor shall notify the VA through the COR a minimum of 15 working days prior to the manufacturers making the factory tests.
  - 2. Four copies of certified test reports containing all test data shall be furnished to the COR prior to final inspection and not more than 90 days after completion of the tests.
  - 3. When equipment fails to meet factory test and re-inspection is required, the contractor shall be liable for all additional expenses, including expenses of the Government.

### **1.14 ELECTRICAL POWER**

- A. Electrical power of 120 Volts Alternating Current (VAC) shall be indicated on the Division 26 drawings. Additional locations requiring primary power required by the security system shall be shown as part of these contract documents. Primary power for the security system shall be configured to switch to emergency backup sources automatically if interrupted without degradation of any critical system function. Alarms shall not be generated as a result of power switching, however, an indication of power switching on (on-line source) shall be provided to the alarm monitor.

## 1.15 COMPONENT ENCLOSURES

### A. Construction of Enclosures

1. Consoles, power supply enclosures, detector control and terminal cabinets, control units, wiring gutters, and other component housings, collectively referred to as enclosures, shall be so formed and assembled as to be sturdy and rigid.
2. Thickness of metal in-cast and sheet metal enclosures of all types shall not be less than those in Tables I and II, UL 611. Sheet steel used in fabrication of enclosures shall be not less than 14 gauge. Consoles shall be 16-gauge.
3. Doors and covers shall be flanged. Enclosures shall not have pre-punched knockouts. Where doors are mounted on hinges with exposed pins, the hinges shall be of the tight pin type or the ends of hinge pins shall be tack welded to prevent removal. Doors having a latch edge length of less than 609.6 mm (24 in) shall be provided with a single construction core. Where the latch edge of a hinged door is more than 609.6 mm (24 in) or more in length, the door shall be provided with a three-point latching device with construction core; or alternatively with two, one located near each end.
4. Any ventilator openings in enclosures and cabinets shall conform to the requirements of UL 611. Unless otherwise indicated, sheet metal enclosures shall be designed for wall mounting with tip holes slotted. Mounting holes shall be in positions that remain accessible when all major operating components are in place and the door is open, but shall be in accessible when the door is closed.
5. Covers of pull and junction boxes provided to facilitate initial installation of the system shall be held in place by tamper proof Torx Center post security screws. Stenciled or painted labels shall be affixed to such boxes indicating they contain no connections. These labels shall not indicate the box is part of the Electronic Security System (ESS).

### B. Consoles & Equipment Racks: All consoles and vertical equipment racks shall include a forced air-cooling system to be provided by others.

#### 1. Vertical Equipment Racks:

- a. The forced air blowers shall be installed in the vented top of each cabinet and shall not reduce usable rack space.
- b. The forced air fan shall consist of one fan rated at 105 CFM per rack bay and noise level shall not exceed 55 decibels.
- c. d. Vertical equipment racks are to be provided with full sized clear plastic locking doors and vented top panels as shown on contract drawings.

2. Console racks:

- a. Forced air fans shall be installed in the top rear of each console bay. The forced air fan shall consist of one fan rated at 105 CFM mounted to a 133mm vented blank panel the noise level of each fan shall not exceed 55 decibels. The fans shall be installed so air is pulled from the bottom of the rack or cabinet and exhausted out the top.
- b. Console racks are to be provided with flush mounted hinged rear doors with recessed locking latch on the bottom and middle sections of the consoles. Provide code access to support wiring for devices located on the work surfaces.

**1.16 ELECTRONIC COMPONENTS**

- A. All electronic components of the system shall be of the solid-state type, mounted on printed circuit boards conforming to UL 796. Boards shall be plug-in, quick-disconnect type. Circuitry shall not be so densely placed as to impede maintenance. All power-dissipating components shall incorporate safety margins of not less than 25 percent with respect to dissipation ratings, maximum voltages, and current-carrying capacity.

**1.17 SUBSTITUTE MATERIALS & EQUIPMENT**

- A. Where variations from the contract requirements are requested in accordance with the GENERAL CONDITIONS and Section 01 33 23, SHOP DRAWINGS, PRODUCT DATA, AND SAMPLES, the connecting work and related components shall include, but not be limited to additions or changes to branch circuits, circuit protective devices, conduits, wire, feeders, controls, panels and installation methods.
- B. In addition to this Section the Security Contractor shall also reference Section II, Products and associated divisions. The COR shall have final authority on the authorization or refusal of substitutions. If there are no proposed substitutions, a statement in writing from the Contractor shall be submitted to the COR stating same. In the preparation of a list of substitutions, the following information shall be included, as a minimum:
  - 1. Identity of the material or devices specified for which there is a proposed substitution.
  - 2. Description of the segment of the specification where the material or devices are referenced.
  - 3. Identity of the proposed substitute by manufacturer, brand name, catalog or model number and the manufacturer's product name.
  - 4. A technical statement of all operational characteristic expressing equivalence to items to be substituted and comparison, feature-by-

- feature, between specification requirements and the material or devices called for in the specification; and Price differential.
- C. **Materials Not Listed:** Furnish all necessary hardware, software, programming materials, and supporting equipment required to place the specified major subsystems in full operation. Note that some supporting equipment, materials, and hardware may not be described herein. Depending on the manufacturers selected by the COR, some equipment, materials and hardware may not be contained in either the Contract Documents or these written specifications, but are required by the manufacturer for complete operation according to the intent of the design and these specifications. In such cases, the COR shall be given the opportunity to approve the additional equipment, hardware and materials that shall be fully identified in the bid and in the equipment list submittal. The COR shall be consulted in the event there is any question about which supporting equipment, materials, or hardware is intended to be included.
- D. **Response to Specification:** The Contractor shall submit a point-by-point statement of compliance with each paragraph of the security specification. The statement of compliance shall list each paragraph by number and indicate "COMPLY" opposite the number for each paragraph where the Contractor fully complies with the specification. Where the proposed system cannot meet the requirements of the paragraph, and does not offer an equivalent solution, the offers shall indicate "DOES NOT COMPLY" opposite the paragraph number. Where the proposed system does not comply with the paragraph as written, but the bidder feels it will accomplish the intent of the paragraph in a manner different from that described, the offers shall indicate "COMPARABLE". The offers shall include a statement fully describing the "comparable" method of satisfying the requirement. Where a full and concise description is not provided, the offered system shall be considered as not complying with the specification. Any submission that does not include a point-by-point statement of compliance, as described above, shall be disqualified. Submittals for products shall be in precise order with the product section of the specification. Submittals not in proper sequence will be rejected.

#### **1.18 LIKE ITEMS**

- A. Where two or more items of equipment performing the same function are required, they shall be exact duplicates produced by one manufacturer. All equipment provided shall be complete, new, and free of any defects.

**1.19 WARRANTY**

- A. The Contractor shall, as a condition precedent to the final payment, execute a written guarantee (warranty) to the COR certifying all contract requirements have been completed according to the final specifications. Contract drawings and the warranty of all materials and equipment furnished under this contract are to remain in satisfactory operating condition (ordinary wear and tear, abuse and causes beyond his control for this work accepted) for one (1) year from the date the Contractor received written notification of final acceptance from the COR. Demonstration and training shall be performed prior to system acceptance. All defects or damages due to faulty materials or workmanship shall be repaired or replaced without delay, to the COSR's satisfaction, and at the Contractor's expense. The Contractor shall provide quarterly inspections during the warranty period. The contractor shall provide written documentation to the COR on conditions and findings of the system and device(s). In addition, the contractor shall provide written documentation of test results and stating what was done to correct any deficiencies. The first inspection shall occur 90 calendar days after the acceptance date. The last inspection shall occur 30 calendar days prior to the end of the warranty. The warranty period shall be extended until the last inspection and associated corrective actions are complete. When equipment and labor covered by the Contractor's warranty, or by a manufacturer's warranty, have been replaced or restored because of it's failure during the warranty period, the warranty period for the replaced or repaired equipment or restored work shall be reinstated for a period equal to the original warranty period, and commencing with the date of completion of the replacement or restoration work. In the event any manufacturer customarily provides a warranty period greater than one (1) year, the Contractor's warranty shall be for the same duration for that component.

**1.20 SINGULAR NUMBER**

Where any device or part of equipment is referred to in these specifications in the singular number (e.g., "the switch"), this reference shall be deemed to apply to as many such devices as are required to complete the installation as shown on the drawings.

**PART 2 - PRODUCTS****2.1 EQUIPMENT AND MATERIALS**

- A. All equipment associated within the Security Control Room, Security Console and Security Equipment Room shall be UL 827, UL 1981, and UL

60950 compliant and rated for continuous operation. Environmental conditions (i.e. temperature, humidity, wind, and seismic activity) shall be taken under consideration at each facility and site location prior to installation of the equipment.

- B. All equipment shall operate on a 120 or 240 volts alternating current (VAC); 50 Hz or 60 Hz AC power system unless documented otherwise in subsequent sections listed within this specification. All equipment shall have a back-up source of power that will provide a minimum of 8 hours of run time in the event of a loss of primary power to the facility.
- C. The system shall be designed, installed, and programmed in a manner that will allow for ease of operation, programming, servicing, maintenance, testing, and upgrading of the system.
- D. All equipment and materials for the system will be compatible to ensure correct operation.

## **2.2 EQUIPMENT ITEMS**

- A. The Security Management System shall provide full interface with all components of the security subsystem as follows:
  - 1. Shall allow for communication between the Physical Access Control System and Database Management and all subordinate work and monitoring stations, enrollment centers for badging and biometric devices as part of the PACS, local annunciation centers, the electronic Security Management System (SMS), and all other VA redundant or backup command center or other workstations locations.
  - 2. Shall provide automatic continuous communication with all systems that are monitored by the SMS, and shall automatically annunciate any communication failures or system alarms to the SMS operator providing identification of the system, nature of the alarm, and location of the alarm.
  - 3. Controlling devices shall be utilized to interface the SMS with all field devices.
  - 4. The Security control room and security console will be supported by an uninterrupted power supply (UPS) or dedicated backup generator power circuit.
  - 5. The Security Equipment room, Security Control Room, and Security Operator Console shall house the following equipment i.e. refer to individual master specifications for each security subsystem's specific requirements:
    - a. Security Console Bays and Equipment Racks
    - b. Security Network Server and Workstation
    - c. CCTV Monitoring, Controlling, and Recording Equipment

- d. PACS Monitoring and Controlling Equipment
  - e. IDS Monitoring and Controlling Equipment
  - f. Security Access Detection Monitoring Equipment
  - g. EPPS Monitoring and Controlling Equipment
  - h. Main Panels for all Security Systems
  - i. Power Supply Units (PSU) for all field devices
  - j. Life safety and power monitoring equipment
  - k. All other building systems deemed necessary by the VA to include, but not limited to, heating, ventilation and air conditioning (HVAC), elevator control, portable radio, fire alarm monitoring, and other potential systems.
  - l. Police two-way radio control consoles/units.
- B. Security Console Bays - shall be EIA 310D compliant and:
1. Utilize stand-up, sit-down, and vertical equipment racks in any combination to monitor and control the security subsystems.
  2. Shall be wide enough for equipment that requires a minimum 19 inch (47.5 cm) mounting area.
  3. Shall be made of metal, furnished with wire ways, a power strip, a thermostatic controlled bottom or top mounted fan units, a hinge mounted rear door, a hinge mounted front door made of Plexiglas, and a louvered top. When possible, pre-fabricated (standard off-the-shelf) security console equipment shall be used in place of customized designed consoles.
  4. A wire management system shall be designed and installed so that all cables are mounted in a manner that they do not interfere with day-to-day operations, are labeled for quick identification, and so that high voltage power cables do not cause signal interference with low voltage and data carrying cables.
  5. Shall be mounted on lockable casters.
  6. Shall be ergonomically designed so that all devices requiring repetitive interaction with by the operator can be easily accessed, observed, and accomplished.
  7. Controls and displays shall be located so that they are not obscured during normal operation. Control and display units installed with a work bench shall be a minimum of 3 in. (7.5 cm) from all edges of the work bench area.
  8. All security subsystem controls shall be installed within the same operating console bay of their associated equipment.
  9. Video monitors shall be mounted above all controls within a console bay and positioned in a manner that minimum strain is placed on the operator viewing them at the console.



10. At least one workbench for every three (3) console bays shall be provided free of control equipment to allow for appropriate operator workspace.
11. All console devices shall be labeled and marked with a minimum of quarter inch bold print.
12. All non-security related equipment that is required to be monitored shall be installed in a console bay separate from the security subsystem equipment and clearing be identified as such.
13. Console bays and related equipment shall be arranged in priority order and sequenced based upon their pre-defined security subsystem operations criticality established by the Contracting Officer.
14. The following minimum console technical characteristics shall be taken into consideration when designing for and installing the security console and equipment racks:

	Stand-Up	Sit-Down	Vertical Equipment Rack
Workstation Height	No Greater than 84 in. (210 cm)	No greater than 72 in. (150 cm)	No greater than 96 in. (240 cm)
Bench board Slope	21 in. (52.5 cm)	25 in. (62.5 cm)	N/A
Bench board Angle	15 degrees	15 degrees	N/A
Depth of Console	24 in. (60 cm)	24 in. (60 cm)	N/A
Leg and Feet Clearance	6 sq. ft. from center of Console Slope front	6 sq. ft. from center of Console Slope front	6 sq. ft. from center of Console Slope front
Distance Between Console Rows	96 in. (240 cm)	96 in. (240 cm)	96 in. (240 cm)
Distance Between Console and Wall	36 in. (90 cm) from the rear and/or side of console or rack	36 in. (90 cm) from the rear and/or side of console or rack	36 in. (90 cm) from the rear and/or side of console or rack

C. Wires and Cables:

1. Shall meet or exceed the manufactures recommendation for power and signals.
2. Shall be carried in an enclosed conduit system, utilizing electromagnetic tubing (EMT) to include the equivalent in flexible metal, rigid galvanized steel (RGS) to include the equivalent of liquid tight, polyvinylchloride (PVC) schedule 40 or 80.

3. All conduits will be sized and installed per the NEC. All security system signal and power cables that traverse or originate in a high security office space will be contained in either EMT or RGS conduit.
4. All conduit, pull boxes, and junction boxes shall be marked with colored permanent tape or paint that will allow it to be distinguished from all other infrastructure conduit.
5. Conduit fills shall not exceed 50 percent unless otherwise documented.
6. A pull string shall be pulled along and provided with signal and power cables to assist in future installations.
7. At all locations where there is a wall penetration or core drilling is conducted to allow for conduit to be installed, fire stopping materials shall be applied to that area.
8. High voltage and signal cables shall not share the same conduit and shall be kept separate up to the point of connection. High voltage for the security subsystems shall be any cable or sets of cables carrying 30 VDC/VAC or higher.
9. For all equipment that is carrying digital data between the Security Control Room, Security Equipment Room, Security Console, or at a remote monitoring station, it shall not be less than 20 AWG and stranded copper wire for each conductor. The cable or each individual conductor within the cable shall have a shield that provides 100% coverage. Cables with a single overall shield shall have a tinned copper shield drain wire.

### **2.3 INSTALLATION KIT**

#### **A. General:**

1. The kit shall be provided that, at a minimum, includes all connectors and terminals, labeling systems, audio spade lugs, barrier strips, punch blocks or wire wrap terminals, heat shrink tubing, cable ties, solder, hangers, clamps, bolts, conduit, cable duct, and/or cable tray, etc., required to accomplish a neat and secure installation. All wires shall terminate in a spade lug and barrier strip, wire wrap terminal or punch block. Unfinished or unlabeled wire connections shall not be allowed. All unused and partially opened installation kit boxes, coaxial, fiber-optic, and twisted pair cable reels, conduit, cable tray, and/or cable duct bundles, wire rolls, physical installation hardware shall be turned over to the Contracting Officer. The following sections outline the minimum required installation sub-kits to be used:
2. System Grounding:

- a. The grounding kit shall include all cable and installation hardware required. All head end equipment and power supplies shall be connected to earth ground via internal building wiring, according to the NEC.
- b. This includes, but is not limited to:
  - 1) Coaxial Cable Shields
  - 2) Control Cable Shields
  - 3) Data Cable Shields
  - 4) Equipment Racks
  - 5) Equipment Cabinets
  - 6) Conduits
  - 7) Cable Duct blocks
  - 8) Cable Trays
  - 9) Power Panels
  - 10) Grounding
  - 11) Connector Panels
3. Coaxial Cable: The coaxial cable kit shall include all coaxial connectors, cable tying straps, heat shrink tabbing, hangers, clamps, etc., required to accomplish a neat and secure installation.
4. Wire and Cable: The wire and cable kit shall include all connectors and terminals, audio spade lugs, barrier straps, punch blocks, wire wrap strips, heat shrink tubing, tie wraps, solder, hangers, clamps, labels etc., required to accomplish a neat and orderly installation.
5. Conduit, Cable Duct, and Cable Tray: The kit shall include all conduit, duct, trays, junction boxes, back boxes, cover plates, feed through nipples, hangers, clamps, other hardware required to accomplish a neat and secure conduit, cable duct, and/or cable tray installation in accordance with the NEC and this document.
6. Equipment Interface: The equipment kit shall include any item or quantity of equipment, cable, mounting hardware and materials needed to interface the systems with the identified sub-system(s) according to the OEM requirements and this document.
7. Labels: The labeling kit shall include any item or quantity of labels, tools, stencils, and materials needed to label each subsystem according to the OEM requirements, as-installed drawings, and this document.
8. Documentation: The documentation kit shall include any item or quantity of items, computer discs, as installed drawings, equipment, maintenance, and operation manuals, and OEM materials needed to provide the system documentation as required by this document and explained herein.

**PART 3 - EXECUTION****3.1 COMMON REQUIREMENTS FOR ELECTRONIC SAFETY AND SECURITY INSTALLATION**

- A. Comply with NECA 1.
- B. Measure indicated mounting heights to bottom of unit for suspended items and to center of unit for wall-mounting items.
- C. Headroom Maintenance: If mounting heights or other location criteria are not indicated, arrange and install components and equipment to provide maximum possible headroom consistent with these requirements.
- D. Equipment: Install to facilitate service, maintenance, and repair or replacement of components of both electronic safety and security equipment and other nearby installations. Connect in such a way as to facilitate future disconnecting with minimum interference with other items in the vicinity.
- E. Right of Way: Give to piping systems installed at a required slope.
- F. Equipment location shall be as close as practical to locations shown on the drawings.
- G. Inaccessible Equipment:
  - 1. Where the Government determines that the Contractor has installed equipment not conveniently accessible for operation and maintenance, the equipment shall be removed and reinstalled as directed at no additional cost to the Government.
  - 2. "Conveniently accessible" is defined as being capable of being reached without the use of ladders, or without climbing or crawling under or over obstacles such as, but not limited to, motors, pumps, belt guards, transformers, piping, ductwork, conduit and raceways.

**3.2 FIRESTOPPING**

- A. Apply firestopping to penetrations of fire-rated floor and wall assemblies for electronic safety and security installations to restore original fire-resistance rating of assembly. Firestopping materials and installation requirements are specified in Division 07 Section 07 84 00 "Firestopping."

**3.3 COMMISSIONING**

- A. Provide commissioning documentation in accordance with the requirements of Section 28 08 00 - COMMISSIONING OF ELECTRONIC SAFETY AND SECURITY SYSTEMS for all inspection, start up, and contractor testing required above and required by the System Readiness Checklist provided by the Commissioning Agent.

- B. Components provided under this section of the specification will be tested as part of a larger system. Refer to section 28 08 00 - COMMISSIONING OF ELECTRONIC SAFETY AND SECURITY SYSTEMS and related sections for contractor responsibilities for system commissioning.

#### **3.4 DEMONSTRATION AND TRAINING**

- A. Training shall be provided in accordance with Article, INSTRUCTIONS, of Section 01 00 00, GENERAL REQUIREMENTS.
- B. Training shall be provided for the particular equipment or system as required in each associated specification.
- C. A training schedule shall be developed and submitted by the contractor and approved by the COR at least 30 days prior to the planned training.
- D. Provide services of manufacturer's technical representative for <insert hours> hours to instruct VA personnel in operation and maintenance of units.
- E. Submit training plans and instructor qualifications in accordance with the requirements of Section 28 08 00 - COMMISSIONING OF ELECTRONIC SAFETY AND SECURITY SYSTEMS.

#### **3.5 WORK PERFORMANCE**

- A. Job site safety and worker safety is the responsibility of the contractor.
- B. For work on existing stations, arrange, phase and perform work to assure electronic safety and security service for other buildings at all times. Refer to Article OPERATIONS AND STORAGE AREAS under Section 01 00 00, GENERAL REQUIREMENTS.
- C. New work shall be installed and connected to existing work neatly and carefully. Disturbed or damaged work shall be replaced or repaired to its prior conditions, as required by Section 01 00 00, GENERAL REQUIREMENTS.
- D. Coordinate location of equipment and conduit with other trades to minimize interferences. See the GENERAL CONDITIONS.

#### **3.6 SYSTEM PROGRAMMING**

- A. General Programming Requirements
  - 1. This following section shall be used by the contractor to identify the anticipated level of effort (LOE) required setup, program, and configure the Electronic Security System (ESS). The contractor shall be responsible for providing all setup, configuration, and programming to include data entry for the Security Management System (SMS) and subsystems (e.g., video matrix switch, intercoms, digital video recorders, intrusion devices, including integration of subsystems to the SMS (e.g., camera call up, time synchronization,

intercoms). System programming for existing or new SMS servers shall not be conducted at the project site.

B. Level of Effort for Programming

1. The Contractor shall perform and complete system programming (including all data entry) at an offsite location using the Contractor's own copy of the SMS software. The Contractor's copy of the SMS software shall be of the Owners current version. Once system programming has been completed, the Contractor shall deliver the data to the COR on data entry forms and an approved electronic medium, utilizing data from the contract documents. The completed forms shall be delivered to the COR for review and approval at least 90 calendar days prior to the scheduled date the Contractor requires it.  
The Contractor shall not upload system programming until the COR has provided written approval. The Contractor is responsible for backing up the system prior to uploading new programming data. Additional programming requirements are provided as follows:
  - a. Programming for New SMS Server: The contractor shall provide all other system related programming. The contractor will be responsible for uploading personnel information (e.g., ID Cards backgrounds, names, access privileges, personnel photos, access schedules, personnel groupings) along with coordinating with COR for device configurations, standards, and groupings. VA shall provide database to support Contractor's data entry tasks. The contractor shall anticipate a weekly coordination meeting and working with COR to ensure data uploading is performed without incident of loss of function or data loss.
  - b. Programming for Existing SMS Servers: The contractor shall perform all related system programming except for personnel data as noted. The contractor will not be responsible for uploading personnel information (e.g., ID Cards backgrounds, names, access privileges, access schedules, personnel groupings). The contractor shall anticipate a weekly coordination meeting and working alongside of COR to ensure data uploading is performed without incident of loss of function or data loss. System programming for SMS servers shall be performed by using the Contractor's own server and software. These servers shall not be connected to existing devices or systems at any time.
2. The Contractor shall identify and request from the COR, any additional data needed to provide a complete and operational system as described in the contract documents.

3. Contractor and COR coordination on programming requires a high level of coordination to ensure programming is performed in accordance with VA requirements and programming uploads do not disrupt existing systems functionality. The contractor shall anticipate a minimum a weekly coordination meeting. Contractor shall ensure data uploading is performed without incident of loss of function or data loss. The following Level of Effort Chart is provided to communicate the expected level of effort required by contractors on VA ESS projects. Calculations to determine actual levels of effort shall be confirmed by the contractor before project award.

Description of Tasks							
Description of Systems	Develop System Loading Sheets	Coordination	Initial Set-up Configuration	Graphic Maps	System Programming	Final Checks	Level of Effort (Typical Tasks)
SMS Setup & Configuration	e.g., program monitoring stations, programming networks, interconnections between CCTV, intercoms, time synchronization	e.g., retrieve IP addresses, naming conventions, standard event descriptions, programming templates, coordinate special system needs	e.g., Load system Operating System and Application software, general system configurations	e.g., develop naming conventions, develop file folders, confirming accuracy of AutoCAD Floor Plans, convert file into jpeg file	e.g., program monitoring stations, programming networks, interconnections between CCTV, intercoms, time synchronization	e.g., check all system diagnostics (e.g., clients, panels)	Load and set-up 4-6 CDs and configure servers (to configure Loading and Configuring software  Administrative account, audit log,  Keystrokes, mouse clicks, multi-screen configuration

<p>Electronic Entry Control Systems</p>	<p>e.g., setup of device, door groups &amp; schedules, REX, Locks, link graphics</p>	<p>e.g., confirming device configurations, naming conventions, event description and narratives</p>	<p>e.g., enter data from loading sheets; configure components, link events, cameras, and graphics</p>		<p>e.g., setup of device, door groups &amp; schedules, REX, Locks, link graphics</p>	<p>e.g., performing entry testing to confirm correct setup and configuration</p>	<p>e.g., creating a door, door configuration, adding request to exit, door monitors and relays, door timers, door related events (e.g., access, access denied, forced open, held open), linkages, controlled areas, advanced door monitoring, time zones, sequence of operations</p>
---	--	---	---	--	--	--	--



<p>Intrusion Detection Systems</p>	<p>e.g., enter door groups &amp; schedules, link devices - REX, lock, &amp; graphics</p>	<p>e.g., confirming device configurations, naming conventions, event description and narratives</p>	<p>e.g., enter data from loading sheets; configure components, link events, cameras, and graphics</p>		<p>e.g., enter door groups &amp; schedules, link devices - REX, lock, &amp; graphics</p>	<p>e.g., walk test, device position, and masking</p>	<p>e.g., setting up monitoring and control points (e.g., motion sensors, glassbreaks, vibration sensor, strobes, sounders) creating intrusion zones, creating arm/disarm panel, timed sequences, time zones, icon placements on graphic maps, clearance levels, events (e.g., armed, disarmed, zone violation, device alarm activations), LCD reader messages,</p>
------------------------------------	--	---	---	--	--	--	--

CCTV Systems	e.g., programming call-ups recording	e.g., confirming device configurations, naming conventions	e.g., enter data from loading sheets; camera naming convention, sequence s, configure components)		e.g., , programming call-ups recording	e.g., confirm area of coverage, call-up per event generated and recording rates	e.g., setting up cameras points, recording ratios (e.g., normal, alarm event) timed recording, linkages, maps placements, call-ups
Intercoms Systems	e.g., programming events & call-ups	e.g., confirming device configurations, naming conventions, event description and narratives	e.g., enter data from loading sheets; configure components, link events, cameras, and graphics		e.g., , programming events & call-ups	e.g., confirm operation, SMS event generation and camera call-up	e.g., setup linkages, events for activations, device troubles, land devices on graphic maps
Console Monitoring Components	N/A	per monitor	per monitor	per graphic map	N/A	per monitor	N/A
<p>Note: Programming tasks are supported through the contractor's development of the Technical Data Package Submittals.</p>							

**Table 1 Contractor Level of Effort**

### 3.7 TESTING AND ACCEPTANCE

#### A. Performance Requirements

##### 1. General:

- a. The Contractor shall perform contract field, performance verification, and endurance testing and make adjustments of the completed security system when permitted. The Contractor shall provide all personnel, equipment, instrumentation, and supplies necessary to perform all testing. Written notification of planned testing shall be given to the COR at least 60 calendar days prior to the test and after the Contractor has received written approval of the specific test procedures.
  - b. The COR shall witness all testing and system adjustments during testing. Written permission shall be obtained from the COR before proceeding with the next phase of testing. Original copies of all data produced during performance verification and endurance testing shall be turned over to the COR at the conclusion of each phase of testing and prior to COR approval of the test.
2. Test Procedures and Reports: The test procedures, compliant w/ VA standard test procedures, shall explain in detail, step-by-step actions and expected results demonstrating compliance with the requirements of the specification. The test reports shall be used to document results of the tests. The reports shall be delivered to the COR within seven (7) calendar days after completion of each test.

#### B. Pre-Delivery Testing

1. The purpose of the pre-delivery test is to establish that a system is suitable for installation. As such, pre-delivery test shall be a mock-up of the system as planned in the contract documents. The Contractor shall assemble the Security Test System at the Contractors local project within 50-miles of the project site, and perform tests to demonstrate the performance of the system complies with the contract requirements in accordance with the approved pre-delivery test procedures. The tests shall take place during regular daytime working hours on weekdays. Model numbers of equipment tested shall be identical to those to be delivered to the site. Original copies of all data produced during pre-delivery testing, including results of each test procedure, shall be documented and delivered to the COR at the conclusion of pre-delivery testing and prior to COR's approval of the test. The test report shall be arranged so all commands, stimuli, and responses are correlated to allow logical interpretation. For Existing System modifications, the contractor

- shall provide their own server with loaded applicable software to support PDT.
2. Test Setup: The pre-delivery test setup shall include the following:
    - a. All console equipment.
      - 1) At least one of each type of data transmission media (DTM) and associated equipment to provide a fully integrated PACS.
      - 2) The number of local processors shall equal the amount required by the site design.
      - 3) Enough sensor simulators to provide alarm signal inputs to the system equal to the number of sensors required by the design. The alarm signals shall be manually or software generated.
      - 4) Contractor to prove to owner all systems are appropriately sized and configured as sized.
      - 5) Integration of VASS, intercom systems, other subsystems.
    3. During the bidding process the contractor shall submit a request for information to the Owner to determine if a pre-delivery test will be required. If a pre-delivery test is not required, the contractor shall provide a written notification that the Pre-delivery Test is not required in their shop drawings submission.
  - C. The inspection and test will be conducted by a factory-certified contractor representative and witnessed by a Government Representative. The results of the inspection will be officially recorded by a designated Government Representative and maintained on file by the COR (RE), until completion of the entire project. The results will be compared to the Acceptance Test results.
  - D. Contractor's Field Testing (CFT)
    1. The Contractor shall calibrate and test all equipment, verify DTM operation, place the integrated system in service, and test the integrated system. Ground rods installed by this Contractor within the base of camera poles shall be tested as specified in IEEE STD 142. The Contractor shall test all security systems and equipment, and provide written proof of a 100% operational system before a date is established for the system acceptance test. Documentation package for CFT shall include completed (fully annotated details of test details) for each device and system tested, and annotated loading sheets documenting complete testing to COR approval. CFT test documentation package shall conform to submittal requirements outlined in this Section. The Contractor's field testing procedures shall be identical to the COR's acceptance testing procedures. The Contractor shall provide the COR with a written listing of all equipment and software indicating all equipment and components have

been tested and passed. The Contractor shall deliver a written report to the COR stating the installed complete system has been calibrated, tested, and is ready to begin performance verification testing; describing the results of the functional tests, diagnostics, and calibrations; and the report shall also include a copy of the approved acceptance test procedure. Performance verification testing shall not take place until written notice by contractor is received certifying that a contractors field test was successful.

E. Performance Verification Test (PVT)

1. Test team:

a. After the system has been pretested and the Contractor has submitted the pretest results and certification to the COR, then the Contractor shall schedule an acceptance test to date and give the COR written, notice as described herein, prior to the date the acceptance test is expected to begin. The system shall be tested in the presence of a Government Representative, an OEM certified representative, representative of the Contractor and other approved by the COR. The system shall be tested utilizing the approved test equipment to certify proof of performance, FCC, UL and Emergency Service compliance. The test shall verify that the total system meets all the requirements of this specification. The notification of the acceptance test shall include the expected length (in time) of the test.

2. The Contractor shall demonstrate the completed Physical Access Control System PACS complies with the contract requirements. In addition, the Contractor shall provide written certification that the system is 100% operational prior to establishing a date for starting PVT. Using approved test procedures, all physical and functional requirements of the project shall be demonstrated and shown. The PVT will be stopped and aborted as soon as 10 technical deficiencies are found requiring correction. The Contractor shall be responsible for all travel and lodging expenses incurred for out-of-town personnel required to be present for resumption of the PVT. If the acceptance test is aborted, the re-test will commence from the beginning with a retest of components previously tested and accepted.

3. The PVT, as specified, shall not begin until receipt of written certification that the Contractors Field Testing was successful. This shall include certification of successful completion of testing as specified in paragraph "Contractor's Field Testing", and upon successful completion of testing at any time when the system fails to perform as specified. Upon termination of testing by the COR or

- Contractor, the Contractor shall commence an assessment period as described for Endurance Testing Phase II.
4. Upon successful completion of the acceptance test, the Contractor shall deliver test reports and other documentation, as specified, to the COR prior to commencing the endurance test.
  5. Additional Components of the PVT shall include:
    - a. System Inventory
      - 1) All Device equipment
      - 2) All Software
      - 3) All Logon and Passwords
      - 4) All Cabling System Matrices
      - 5) All Cable Testing Documents
      - 6) All System and Cabinet Keys
    - b. Inspection
      - 1) Contractor shall record an inspection punch list noting all system deficiencies. The contractor shall prepare an inspection punch list format for CORs approval.
      - 2) As a minimum the punch list shall include a listing of punch list items, punch list item location, description of item problem, date noted, date corrected, and details of how item was corrected.
  6. Partial PVT - At the discretion of COR, the Performance Verification Test may be performed in part should a 100% compliant CFT be performed. In the event that a partial PVT will be performed instead of a complete PVT; the partial PVT shall be performed by testing 10% of the system. The contractor shall perform a test of each procedure on select devices or equipment.

F. Endurance Test

1. The Contractor shall demonstrate the specified probability of detection and false alarm rate requirements of the completed system. The endurance test shall be conducted in phases as specified below. The endurance test shall not be started until the COR notifies the Contractor, in writing, that the performance verification test is satisfactorily completed, training as specified has been completed, and correction of all outstanding deficiencies has been satisfactorily completed. VA shall operate the system 24 hours per day, including weekends and holidays, during Phase I and Phase III endurance testing. VA will maintain a log of all system deficiencies. The COR may terminate testing at any time the system fails to perform as specified. Upon termination of testing, the Contractor shall commence an assessment period as described for Phase

- II. During the last day of the test, the Contractor shall verify the appropriate operation of the system. Upon successful completion of the endurance test, the Contractor shall deliver test reports and other documentation as specified to the COR prior to acceptance of the system.
2. Phase I (Testing): The test shall be conducted 24 hours per day for 15 consecutive calendar days, including holidays, and the system shall operate as specified. The Contractor shall make no repairs during this phase of testing unless authorized in writing by the COR. If the system experiences no failures, the Contractor may proceed directly to Phase III testing after receiving written permission from the COR.
  3. Phase II (Assessment):
    - a. After the conclusion of Phase I, the Contractor shall identify all failures, determine causes of all failures, repair all failures, and deliver a written report to the COR. The report shall explain in detail the nature of each failure, corrective action taken, results of tests performed, and recommend the point at which testing should be resumed.
    - b. After delivering the written report, the Contractor shall convene a test review meeting at the job site to present the results and recommendations to the COR. The meeting shall not be scheduled earlier than five (5) business days after the COR receives the report. As part of this test review meeting, the Contractor shall demonstrate all failures have been corrected by performing appropriate portions of the performance verification test. Based on the Contractor's report and the test review meeting, the COR will provide a written determine of either the restart date or require Phase I be repeated.
  4. Phase III (Testing): The test shall be conducted 24 hours per day for 15 consecutive calendar days, including holidays, and the system shall operate as specified. The Contractor shall make no repairs during this phase of testing unless authorized in writing by the COR.
  5. Phase IV (Assessment):
    1. After the conclusion of Phase III, the Contractor shall identify all failures, determine causes of all failures, repair all failures, and deliver a written report to the COR. The report shall explain in detail the nature of each failure, corrective action taken, results of tests performed, and recommend the point at which testing should be resumed.

2. After delivering the written report, the Contractor shall convene a test review meeting at the job site to present the results and recommendations to the COR. The meeting shall not be scheduled earlier than five (5) business days after receipt of the report by the COR. As a part of this test review meeting, the Contractor shall demonstrate that all failures have been corrected by repeating appropriate portions for the performance verification test. Based on the review meeting the test should not be scheduled earlier than five (5) business days after the COR receives the report. As a part of this test review meeting, the Contractor shall demonstrate all failures have been corrected by repeating appropriate portions of the performance verification test. Based on the Contractor's report and the test review meeting, the COR will provide a written determine of either the restart date or require Phase III be repeated. After the conclusion of any re-testing which the COR may require, the Phase IV assessment shall be repeated as if Phase III had just been completed.

G. Exclusions

1. The Contractor will not be held responsible for failures in system performance resulting from the following:
  - a. An outage of the main power in excess of the capability of any backup power source provided the automatic initiation of all backup sources was accomplished and that automatic shutdown and restart of the PACS performed as specified.
  - b. Failure of an Owner furnished equipment or communications link, provided the failure was not due to Contractor furnished equipment, installation, or software.
  - c. Failure of existing Owner owned equipment, provided the failure was not due to Contractor furnished equipment, installation, or software.

- - - E N D - - -



**SECTION 28 05 13**  
**CONDUCTORS AND CABLES FOR ELECTRONIC SAFETY AND SECURITY**

**PART 1 - GENERAL**

**1.1 DESCRIPTION**

- A. This section specifies the finishing, installation, connection, testing and certification the conductors and cables required for a fully functional for electronic safety and security (ESS) system.

**1.2 RELATED WORK**

- A. Section 01 00 00 - GENERAL REQUIREMENTS. For General Requirements.
- B. Section 07 84 00 - FIRESTOPPING. Requirements for firestopping application and use.
- C. Section 28 05 00 - COMMON WORK RESULTS FOR ELECTRONIC SAFETY AND SECURITY. Requirements for general requirements that are common to more than one section in Division 28.
- D. Section 28 05 26 - GROUNDING AND BONDING FOR ELECTRONIC SAFETY AND SECURITY. Requirements for personnel safety and to provide a low impedance path for possible ground fault currents.
- E. Section 28 05 28.33 - CONDUITS AND BOXES FOR ELECTRONIC SECURITY AND SAFETY. Requirements for infrastructure.
- F. Section 28 08 00 - COMMISSIONING OF ELECTRONIC SAFETY AND SECURITY SYSTEMS. Requirements for commissioning.

**1.3 DEFINITIONS**

- A. BICSI: Building Industry Consulting Service International.
- B. EMI: Electromagnetic interference.
- C. IDC: Insulation displacement connector.
- D. Low Voltage: As defined in NFPA 70 for circuits and equipment operating at less than 50 V or for remote-control and signaling power-limited circuits.
- E. Open Cabling: Passing telecommunications cabling through open space (e.g., between the studs of a wall cavity).
- F. RCDD: Registered Communications Distribution Designer.
- G. Solid-Bottom or Nonventilated Cable Tray: A fabricated structure consisting of integral or separate longitudinal side rails, and a bottom without ventilation openings.
- H. Trough or Ventilated Cable Tray: A fabricated structure consisting of integral or separate longitudinal rails and a bottom having openings sufficient for the passage of air and using 75 percent or less of the plan area of the surface to support cables.
- I. UTP: Unshielded twisted pair.



486C-04.....	Splicing Wire Connectors
486E-00.....	Equipment Wiring Terminals for Use with Aluminum and/or Copper Conductors
514B-04.....	Fittings for Cable and Conduit
1479-03.....	Fire Tests of Through-Penetration Fire Stops

### **1.7 DELIVERY, STORAGE, AND HANDLING**

- A. Test cables upon receipt at Project site.
  - 1. Test each pair of UTP cable for open and short circuits.

### **1.8 PROJECT CONDITIONS**

- A. Environmental Limitations: Do not deliver or install UTP, and coaxial cables and connecting materials until wet work in spaces is complete and dry, and temporary HVAC system is operating and maintaining ambient temperature and humidity conditions at occupancy levels during the remainder of the construction period.

## **PART 2 - PRODUCTS**

### **2.1 GENERAL**

- A. General: All cabling locations shall be in conduit systems as outlined in Division 28 unless a waiver is granted in writing or an exception is noted on the construction drawings.
- B. Support of Open Cabling: NRTL labeled for support of Category 6 cabling, designed to prevent degradation of cable performance and pinch points that could damage cable.
  - 1. Support brackets with cable tie slots for fastening cable ties to brackets.
  - 2. Lacing bars, spools, J-hooks, and D-rings.
  - 3. Straps and other devices.
- C. Conduit and Boxes: Comply with requirements in Division 28 Section "Conduits and Backboxes for Electrical Systems." Flexible metal conduit shall not be used.
  - 1. Outlet boxes shall be no smaller than 2 inches (50 mm) wide, 3 inches (75 mm) high, and 2-1/2 inches (64 mm) deep.

### **2.2 UTP CABLE**

- A. Description: 100-ohm, 4-pair UTP, formed into 25-pair binder groups covered with a blue thermoplastic jacket.
  - 1. Comply with ICEA S-90-661 for mechanical properties.
  - 2. Comply with TIA/EIA-568-B.1 for performance specifications.
  - 3. Comply with TIA/EIA-568-B.2, Category 6.

4. Listed and labeled by an NRTL acceptable to authorities having jurisdiction as complying with UL 444 and NFPA 70 for the following types:
  - a. Communications, General Purpose: Type CM or CMG.
  - b. Communications, Plenum Rated: Type CMP, complying with NFPA 262.
  - c. Communications, Riser Rated: Type CMR, complying with UL 1666.
  - d. Communications, Limited Purpose: Type CMX.
  - e. Multipurpose: Type MP or MPG.
  - f. Multipurpose, Plenum Rated: Type MPP, complying with NFPA 262.
  - g. Multipurpose, Riser Rated: Type MPR, complying with UL 1666.

### **2.3 UTP CABLE HARDWARE**

- A. UTP Cable Connecting Hardware: IDC type, using modules designed for punch-down caps or tools. Cables shall be terminated with connecting hardware of the same category or higher.
- B. Connecting Blocks: 110-style for Category 6. Provide blocks for the number of cables terminated on the block, plus 25 percent spare. Integral with connector bodies, including plugs and jacks where indicated.

### **2.4 COAXIAL CABLE**

- A. General Coaxial Cable Requirements: Broadband type, recommended by cable manufacturer specifically for broadband data transmission applications. Coaxial cable and accessories shall have 75-ohm nominal impedance with a return loss of 20 dB maximum from 7 to 806 MHz.
- B. RG-11/U: NFPA 70, Type CATV.
  1. No. 14 AWG, solid, copper-covered steel conductor.
  2. Gas-injected, foam-PE insulation.
  3. Double shielded with 100 percent aluminum polyester tape and 60 percent aluminum braid.
  4. Jacketed with sunlight-resistant, black PVC or PE.
  5. Suitable for outdoor installations in ambient temperatures ranging from minus 40 to plus 85 deg C.
- C. RG59/U: NFPA 70, Type CATVR.
  1. No. 20 AWG, solid, silver-plated, copper-covered steel conductor.
  2. Gas-injected, foam-PE insulation.
  3. Triple shielded with 100 percent aluminum polyester tape and 95 percent aluminum braid; covered by aluminum foil with grounding strip.
  4. Color-coded PVC jacket.
- D. RG-6/U: NFPA 70, Type CATV or CM.
  1. No. 16 AWG, solid, copper-covered steel conductor; gas-injected, foam-PE insulation.

2. Double shielded with 100 percent aluminum-foil shield and 60 percent aluminum braid.
3. Jacketed with black PVC or PE.
4. Suitable for indoor installations.

E. RG59/U: NFPA 70, Type CATV.

1. No. 20 AWG, solid, copper-covered steel conductor; gas-injected, foam-PE insulation.
2. Double shielded with 100 percent aluminum polyester tape and 40 percent aluminum braid.
3. PVC jacket.

F. RG59/U (Plenum Rated): NFPA 70, Type CMP.

1. No. 20 AWG, solid, copper-covered steel conductor; foam fluorinated ethylene propylene insulation.
2. Double shielded with 100 percent aluminum-foil shield and 65 percent aluminum braid.
3. Copolymer jacket.

## 2.5 COAXIAL CABLE HARDWARE

- A. Coaxial-Cable Connectors: Type BNC, 75 ohms.

## 2.6 RS-232 CABLE

- A. Standard Cable: NFPA 70, Type CM.

1. Paired, 2 pairs, No. 22 AWG, stranded (7x30) tinned copper conductors.
2. Polypropylene insulation.
3. Individual aluminum foil-polyester tape shielded pairs with 100 percent shield coverage.
4. PVC jacket.
5. Pairs are cabled on common axis with No. 24 AWG, stranded (7x32) tinned copper drain wire.
6. Flame Resistance: Comply with UL 1581.

- B. Plenum-Rated Cable: NFPA 70, Type CMP.

1. Paired, 2 pairs, No. 22 AWG, stranded (7x30) tinned copper conductors.
2. Plastic insulation.
3. Individual aluminum foil-polyester tape shielded pairs with 100 percent shield coverage.
4. Plastic jacket.
5. Pairs are cabled on common axis with No. 24 AWG, stranded (7x32) tinned copper drain wire.
6. Flame Resistance: Comply with NFPA 262.

## 2.7 RS-485 CABLE

- A. Standard Cable: NFPA 70, Type CM.

1. Paired, 2 pairs, twisted, No. 22 AWG, stranded (7x30) tinned copper conductors.
2. PVC insulation.
3. Unshielded.
4. PVC jacket.
5. Flame Resistance: Comply with UL 1581.

B. Plenum-Rated Cable: NFPA 70, Type CMP.

1. Paired, 2 pairs, No. 22 AWG, stranded (7x30) tinned copper conductors.
2. Fluorinated ethylene propylene insulation.
3. Unshielded.
4. Fluorinated ethylene propylene jacket.
5. Flame Resistance: NFPA 262, Flame Test.

**2.8 LOW-VOLTAGE CONTROL CABLE**

A. Paired Lock Cable: NFPA 70, Type CMG.

1. 1 pair, twisted, No. 16 AWG, stranded (19x29) tinned copper conductors.
2. PVC insulation.
3. Unshielded.
4. PVC jacket.
5. Flame Resistance: Comply with UL 1581.

B. Plenum-Rated, Paired Lock Cable: NFPA 70, Type CMP.

1. 1 pair, twisted, No. 16 AWG, stranded (19x29) tinned copper conductors.
2. PVC insulation.
3. Unshielded.
4. PVC jacket.
5. Flame Resistance: Comply with NFPA 262.

C. Paired Lock Cable: NFPA 70, Type CMG.

1. 1 pair, twisted, No. 18 AWG, stranded (19x30) tinned copper conductors.
2. PVC insulation.
3. Unshielded.
4. PVC jacket.
5. Flame Resistance: Comply with UL 1581.

D. Plenum-Rated, Paired Lock Cable: NFPA 70, Type CMP.

1. 1 pair, twisted, No. 18 AWG, stranded (19x30) tinned copper conductors.
2. Fluorinated ethylene propylene insulation.
3. Unshielded.
4. Plastic jacket.

5. Flame Resistance: NFPA 262, Flame Test.

## **2.9 CONTROL-CIRCUIT CONDUCTORS**

- A. Class 1 Control Circuits: Stranded copper, Type THHN-THWN, in raceway complying with UL 83.
- B. Class 2 Control Circuits: Stranded copper, Type THHN-THWN, in raceway power-limited cable complying with UL 83.
- C. Class 3 Remote-Control and Signal Circuits: Stranded copper, Type TW or TF, complying with UL 83.

## **2.10 FIRE ALARM WIRE AND CABLE**

- A. General Wire and Cable Requirements: NRTL listed and labeled as complying with NFPA 70, Article 760.
- B. Signaling Line Circuits: Twisted, shielded pair, size as recommended by system manufacturer.
  - 1. Circuit Integrity Cable: Twisted shielded pair, NFPA 70, Article 760, Classification CI, for power-limited fire alarm signal service Type FPL. NRTL listed and labeled as complying with UL 1424 and UL 2196 for a 2-hour rating.
- C. Non-Power-Limited Circuits: Solid-copper conductors with 600-V rated, 75 deg C, color-coded insulation.
  - 1. Low-Voltage Circuits: No. 16 AWG, minimum.
  - 2. Line-Voltage Circuits: No. 12 AWG, minimum.
  - 3. Multiconductor Armored Cable: NFPA 70, Type MC, copper conductors, Type TFN/THHN conductor insulation, copper drain wire, copper armor with outer jacket with red identifier stripe, NRTL listed for fire alarm and cable tray installation, plenum rated, and complying with requirements in UL 2196 for a 2-hour rating.

## **2.11 IDENTIFICATION PRODUCTS**

- A. Comply with UL 969 for a system of labeling materials, including label stocks, laminating adhesives, and inks used by label printers.

## **2.12 SOURCE QUALITY CONTROL**

- A. Testing Agency: Engage a qualified testing agency to evaluate cables.
- B. Factory test UTP and optical fiber cables on reels according to TIA/EIA-568-B.1.
- C. Factory test UTP cables according to TIA/EIA-568-B.2.
- D. Factory test multimode optical fiber cables according to TIA/EIA-526-14-A and TIA/EIA-568-B.3.
- E. Factory sweep test coaxial cables at frequencies from 5 MHz to 1 GHz. Sweep test shall test the frequency response, or attenuation over frequency, of a cable by generating a voltage whose frequency is varied through the specified frequency range and graphing the results.

F. Cable will be considered defective if it does not pass tests and inspections.

G. Prepare test and inspection reports.

### **2.13 WIRE LUBRICATING COMPOUND**

A. Suitable for the wire insulation and conduit it is used with, and shall not harden or become adhesive.

B. Shall not be used on wire for isolated type electrical power systems.

### **2.14 FIREPROOFING TAPE**

A. The tape shall consist of a flexible, conformable fabric of organic composition coated one side with flame-retardant elastomer.

B. The tape shall be self-extinguishing and shall not support combustion. It shall be arc-proof and fireproof.

C. The tape shall not deteriorate when subjected to water, gases, salt water, sewage, or fungus and be resistant to sunlight and ultraviolet light.

D. The finished application shall withstand a 200-ampere arc for not less than 30 seconds.

E. Securing tape: Glass cloth electrical tape not less than 0.18 mm (7 mils) thick, and 19 mm (3/4 inch) wide.

## **PART 3 - EXECUTION**

### **3.1 INSTALLATION OF CONDUCTORS AND CABLES**

A. Comply with NECA 1.

B. General Requirements for Cabling:

1. Comply with TIA/EIA-568-B.1.

2. Comply with BICSI ITSIM, Ch. 6, "Cable Termination Practices."

3. Install 110-style IDC termination hardware unless otherwise indicated.

4. Terminate all conductors; no cable shall contain un-terminated elements. Make terminations only at indicated outlets, terminals, and cross-connect and patch panels.

5. Cables may not be spliced. Secure and support cables at intervals not exceeding 30 inches (760 mm) and not more than 6 inches (150 mm) from cabinets, boxes, fittings, outlets, racks, frames, and terminals.

6. Bundle, lace, and train conductors to terminal points without exceeding manufacturer's limitations on bending radii, but not less than radii specified in BICSI ITSIM, "Cabling Termination Practices" Chapter. Install lacing bars and distribution spools.

7. Do not install bruised, kinked, scored, deformed, or abraded cable. Do not splice cable between termination, tap, or junction points.



- Remove and discard cable if damaged during installation and replace it with new cable.
8. Cold-Weather Installation: Bring cable to room temperature before dereeling. Heat lamps shall not be used for heating.
  9. Pulling Cable:
    - a. Comply with BICSI ITSIM, Ch. 4, "Pulling Cable." Monitor cable pull tensions.
    - b. Provide installation equipment that will prevent the cutting or abrasion of insulation during pulling of cables.
    - c. Use ropes made of nonmetallic material for pulling feeders.
    - d. Attach pulling lines for feeders by means of either woven basket grips or pulling eyes attached directly to the conductors, as approved by the COR.
    - e. Pull in multiple cables together in a single conduit.
  - C. Splice cables and wires where necessary only in outlet boxes, junction boxes, or pull boxes.
    1. Splices and terminations shall be mechanically and electrically secure.
    2. Where the Government determines that unsatisfactory splices or terminations have been installed, remove the devices and install approved devices at no additional cost to the Government.
  - D. Unless otherwise specified in other sections install wiring and connect to equipment/devices to perform the required functions as shown and specified.
  - E. Except where otherwise required, install a separate power supply circuit for each system so that malfunctions in any system will not affect other systems.
  - F. Where separate power supply circuits are not shown, connect the systems to the nearest panel boards of suitable voltages, which are intended to supply such systems and have suitable spare circuit breakers or space for installation.
  - G. Install a red warning indicator on the handle of the branch circuit breaker for the power supply circuit for each system to prevent accidental de-energizing of the systems.
  - H. System voltages shall be 120 volts or lower where shown on the drawings or as required by the NEC.
  - I. UTP Cable Installation:
    1. Comply with TIA/EIA-568-B.2.
    2. Do not untwist UTP cables more than 1/2 inch (12 mm) from the point of termination to maintain cable geometry.
  - J. Open-Cable Installation:

1. Install cabling with horizontal and vertical cable guides in telecommunications spaces with terminating hardware and interconnection equipment.
  2. Suspend copper cable not in a wireway or pathway a minimum of 8 inches (200 mm) above ceilings by cable supports not more than 60 inches (1525 mm) apart.
  3. Cable shall not be run through structural members or in contact with pipes, ducts, or other potentially damaging items.
- K. Installation of Cable Routed Exposed under Raised Floors:
1. Install plenum-rated cable only.
  2. Install cabling after the flooring system has been installed in raised floor areas.
  3. Coil cable 72 inches (1830 mm) long shall be neatly coiled not less than 12 inches (300 mm) in diameter below each feed point.
- L. Separation from EMI Sources:
1. Comply with BICSI TDMM and TIA/EIA-569-A recommendations for separating unshielded copper voice and data communication cable from potential EMI sources, including electrical power lines and equipment.
  2. Separation between open communications cables or cables in nonmetallic raceways and unshielded power conductors and electrical equipment shall be as follows:
    - a. Electrical Equipment Rating Less Than 2 kVA: A minimum of 5 inches (127 mm).
    - b. Electrical Equipment Rating between 2 and 5 kVA: A minimum of 12 inches (300 mm).
    - c. Electrical Equipment Rating More Than 5 kVA: A minimum of 24 inches (600 mm).
  3. Separation between communications cables in grounded metallic raceways and unshielded power lines or electrical equipment shall be as follows:
    - a. Electrical Equipment Rating Less Than 2 kVA: A minimum of 2-1/2 inches (64 mm).
    - b. Electrical Equipment Rating between 2 and 5 kVA: A minimum of 6 inches (150 mm).
    - c. Electrical Equipment Rating More Than 5 kVA: A minimum of 12 inches (300 mm).
  4. Separation between communications cables in grounded metallic raceways and power lines and electrical equipment located in grounded metallic conduits or enclosures shall be as follows:
    - a. Electrical Equipment Rating Less Than 2 kVA: No requirement.

- b. Electrical Equipment Rating between 2 and 5 kVA: A minimum of 3 inches (75 mm).
  - c. Electrical Equipment Rating More Than 5 kVA: A minimum of 6 inches (150 mm).
- 5. Separation between Cables and Electrical Motors and Transformers, 5 kVA or HP and Larger: A minimum of 48 inches (1200 mm).
  - 6. Separation between Cables and Fluorescent Fixtures: A minimum of 5 inches (127 mm).

### **3.2 FIRE ALARM WIRING INSTALLATION**

- A. Comply with NECA 1 and NFPA 72.
- B. Wiring Method: Install wiring in metal raceway according to Division 28 Section CONDUITS AND BACKBOXES FOR ELECTRICAL SYSTEMS."
  - 1. Install plenum cable in environmental air spaces, including plenum ceilings.
  - 2. Fire alarm circuits and equipment control wiring associated with the fire alarm system shall be installed in a dedicated raceway system. This system shall not be used for any other wire or cable.
- C. Wiring Method:
  - 1. Cables and raceways used for fire alarm circuits, and equipment control wiring associated with the fire alarm system, may not contain any other wire or cable.
  - 2. Fire-Rated Cables: Use of 2-hour, fire-rated fire alarm cables, NFPA 70, Types MI and CI, is not permitted.
  - 3. Signaling Line Circuits: Power-limited fire alarm cables shall not be installed in the same cable or raceway as signaling line circuits.
- D. Wiring within Enclosures: Separate power-limited and non-power-limited conductors as recommended by manufacturer. Install conductors parallel with or at right angles to sides and back of the enclosure. Bundle, lace, and train conductors to terminal points with no excess. Connect conductors that are terminated, spliced, or interrupted in any enclosure associated with the fire alarm system to terminal blocks. Mark each terminal according to the system's wiring diagrams. Make all connections with approved crimp-on terminal spade lugs, pressure-type terminal blocks, or plug connectors.
- E. Cable Taps: Use numbered terminal strips in junction, pull, and outlet boxes, cabinets, or equipment enclosures where circuit connections are made.
- F. Color-Coding: Color-code fire alarm conductors differently from the normal building power wiring. Use one color-code for alarm circuit wiring and another for supervisory circuits. Color-code audible alarm-indicating circuits differently from alarm-initiating circuits. Use

different colors for visible alarm-indicating devices. Paint fire alarm system junction boxes and covers red.

- G. Risers: Install at least two vertical cable risers to serve the fire alarm system. Separate risers in close proximity to each other with a minimum one-hour-rated wall, so the loss of one riser does not prevent the receipt or transmission of signals from other floors or zones.
- H. Wiring to Remote Alarm Transmitting Device: 1-inch (25-mm) conduit between the fire alarm control panel and the transmitter. Install number of conductors and electrical supervision for connecting wiring as needed to suit monitoring function.

### **3.3 CONTROL CIRCUIT CONDUCTORS**

- A. Minimum Conductor Sizes:
  - 1. Class 1 remote-control and signal circuits, No. 14 AWG.
  - 2. Class 2 low-energy, remote-control and signal circuits, No. 16 AWG.
  - 3. Class 3 low-energy, remote-control, alarm and signal circuits, No. 12 AWG.

### **3.4 CONNECTIONS**

- A. Comply with requirements in Division 28 Section, PHYSICAL ACCESS CONTROL for connecting, terminating, and identifying wires and cables.
- B. Comply with requirements in Division 28 Section "INTRUSION DETECTION" for connecting, terminating, and identifying wires and cables.
- C. Comply with requirements in Division 28 Section "VIDEO SURVEILLANCE" for connecting, terminating, and identifying wires and cables.
- D. Comply with requirements in Division 28 Section "ELECTRONIC PERSONAL PROTECTION SYSTEMS" for connecting, terminating, and identifying wires and cables.
- E. Comply with requirements in Division 28 Section "FIRE DETECTION AND ALARM" for connecting, terminating, and identifying wires and cables.

### **3.5 FIRESTOPPING**

- A. Comply with requirements in Division 07 Section "PENETRATION FIRESTOPPING."
- B. Comply with TIA/EIA-569-A, "Firestopping" Annex A.
- C. Comply with BICSI TDMM, "Firestopping Systems" Article.

### **3.6 GROUNDING**

- A. For communications wiring, comply with ANSI-J-STD-607-A and with BICSI TDMM, "Grounding, Bonding, and Electrical Protection" Chapter.
- B. For low-voltage wiring and cabling, comply with requirements in Division 28 Section "GROUNDING AND BONDING FOR ELECTRONIC SAFETY AND SECURITY."

### **3.7 IDENTIFICATION**

- A. Identify system components, wiring, and cabling complying with TIA/EIA-606-A.

- B. Install a permanent wire marker on each wire at each termination.
- C. Identifying numbers and letters on the wire markers shall correspond to those on the wiring diagrams used for installing the systems.
- D. Wire markers shall retain their markings after cleaning.
- E. In each handhole, install embossed brass tags to identify the system served and function.

### **3.8 FIELD QUALITY CONTROL**

- A. Testing Agency: Engage a qualified testing agency to perform tests and inspections.
- B. Perform tests and inspections.
- C. Tests and Inspections:
  - 1. Visually inspect UTP and optical fiber cable jacket materials for UL or third-party certification markings. Inspect cabling terminations to confirm color-coding for pin assignments, and inspect cabling connections to confirm compliance with TIA/EIA-568-B.1.
  - 2. Visually inspect cable placement, cable termination, grounding and bonding, equipment and patch cords, and labeling of all components.
  - 3. Test UTP cabling for DC loop resistance, shorts, opens, intermittent faults, and polarity between conductors. Test operation of shorting bars in connection blocks. Test cables after termination but not cross connection.
    - a. Test instruments shall meet or exceed applicable requirements in TIA/EIA-568-B.2. Perform tests with a tester that complies with performance requirements in "Test Instruments (Normative)" Annex, complying with measurement accuracy specified in "Measurement Accuracy (Informative)" Annex. Use only test cords and adapters that are qualified by test equipment manufacturer for channel or link test configuration.
  - 4. Optical Fiber Cable Tests:
    - a. Test instruments shall meet or exceed applicable requirements in TIA/EIA-568-B.1. Use only test cords and adapters that are qualified by test equipment manufacturer for channel or link test configuration.
    - b. Link End-to-End Attenuation Tests:
      - 1) Multimode Link Measurements: Test at 850 or 1300 nm in 1 direction according to TIA/EIA-526-14-A, Method B, One Reference Jumper.
      - 2) Attenuation test results for links shall be less than 2.0 dB. Attenuation test results shall be less than that calculated according to equation in TIA/EIA-568-B.1.

5. Coaxial Cable Tests: Comply with requirements in Division 27 Section "Master Antenna Television System."

- D. Document data for each measurement. Print data for submittals in a summary report that is formatted using Table 10.1 in BICSI TDMM as a guide, or transfer the data from the instrument to the computer, save as text files, print, and submit.
- E. End-to-end cabling will be considered defective if it does not pass tests and inspections.
- F. Prepare test and inspection reports.

### **3.9 EXISITNG WIRING**

- A. Unless specifically indicated on the plans, existing wiring shall not be reused for the new installation. Only wiring that conforms to the specifications and applicable codes may be reused. If existing wiring does not meet these requirements, existing wiring may not be reused and new wires shall be installed.

- - - E N D - - -

**SECTION 28 05 28.33**  
**CONDUITS AND BACKBOXES FOR ELECTRONIC SAFETY AND SECURITY**

**PART 1 - GENERAL**

**1.1 DESCRIPTION**

- A. This section specifies the finishing, installation, connection, testing certification of the conduit, fittings, and boxes to form a complete, coordinated, raceway system(s). Conduits and when approved separate UL Certified and Listed partitioned telecommunications raceways are required for a fully functional Electronic Safety and Security (ESS) system. Raceways are required for all electronic safety and security cabling unless shown or specified otherwise.
- B. Definitions: The term conduit, as used in this specification, shall mean any or all of the raceway types specified.

**1.2 RELATED WORK**

- A. Section 01 00 00 - GENERAL REQUIREMENTS. For General Requirements.
- B. Section 06 10 00 - ROUGH CARPENTRY. Requirements for mounting board for communication closets.
- C. Section 07 84 00 - FIRESTOPPING. Requirements for sealing around penetrations to maintain the integrity of fire rated construction.
- D. Section 07 92 00 - JOINT SEALANTS. Requirements for sealing around conduit penetrations through the building envelope to prevent moisture migration into the building.
- E. Section 09 91 00 - PAINTING. Requirements for identification and painting of conduit and other devices.
- F. Section 28 05 00 - COMMON WORK RESULTS FOR ELECTRONIC SAFETY AND SECURITY. For general electrical requirements, general arrangement of the contract documents, coordination, quality assurance, project conditions, equipment and materials, and items that is common to more than one section of Division 28.
- G. Section 28 05 26 - GROUNDING AND BONDING FOR ELECTRONIC SAFETY AND SECURITY. Requirements for personnel safety and to provide a low impedance path for possible ground fault currents.
- H. Section 28 08 00 - COMMISSIONING OF ELECTRONIC SAFETY AND SECURITY SYSTEMS. Requirements for commissioning - systems readiness checklists, and training.

**1.3 DEFINITIONS**

- A. EMT: Electrical metallic tubing.
- B. FMC: Flexible metal conduit.
- C. IMC: Intermediate metal conduit.
- D. LFMC: Liquidtight flexible metal conduit.

**1.4 QUALITY ASSURANCE**

- A. Refer to Paragraph 1.4 Quality Assurance, in Section 28 05 00, COMMON WORK RESULTS FOR ELECTRONIC SAFETY AND SECURITY.

**1.5 SUBMITTALS**

- A. Submit in accordance with Section 28 05 00, COMMON WORK RESULTS FOR ELECTRONIC SAFETY AND SECURITY and Section 01 33 23, SHOP DRAWINGS, PRODUCT DATA, AND SAMPLES. Furnish the following:
- B. Shop Drawings:
1. Size and location of main feeders;
  2. Size and location of panels and pull boxes
  3. Layout of required conduit penetrations through structural elements.
  4. The specific item proposed and its area of application shall be identified on the catalog cuts.
- C. Certification: Prior to final inspection, deliver to the COR four copies of the certification that the material is in accordance with the drawings and specifications and has been properly installed.
- D. Completed System Readiness Checklists provided by the Commissioning Agent and completed by the contractor, signed by a qualified technician and dated on the date of completion, in accordance with the requirements of Section 28 08 00 COMMISSIONING OF ELECTRONIC SAFETY AND SECURITY SYSTEMS.
- E. Product Data: For surface raceways, wireways and fittings, floor boxes, hinged-cover enclosures, and cabinets.
- F. Shop Drawings: For the following raceway components. Include plans, elevations, sections, details, and attachments to other work.
- G. Coordination Drawings: Conduit routing plans, drawn to scale, on which the following items are shown and coordinated with each other, based on input from installers of the items involved:
1. Structural members in the paths of conduit groups with common supports.
  2. HVAC and plumbing items and architectural features in the paths of conduit groups with common supports.
- H. Manufacturer Seismic Qualification Certification: Submit certification that enclosures and cabinets and their mounting provisions, including those for internal components, will withstand seismic forces defined in Division 16 Section "Electrical Supports and Seismic Restraints." Include the following:
1. Basis for Certification: Indicate whether withstand certification is based on actual test of assembled components or on calculation.
    - a. The term "withstand" means "the cabinet or enclosure will remain in place without separation of any parts when subjected to the





D. Flexible galvanized steel conduit: Shall Conform to UL 1.

E. Liquid-tight flexible metal conduit: Shall Conform to UL 360.

### **2.3.WIREWAYS AND RACEWAYS**

A. Surface metal raceway: Shall Conform to UL 5.

### **2.4.CONDUIT FITTINGS**

A. Rigid steel and IMC conduit fittings:

1. Fittings shall meet the requirements of UL 514B and ANSI/ NEMA FB1.
2. Standard threaded couplings, locknuts, bushings, and elbows: Only steel or malleable iron materials are acceptable. Integral retractable type IMC couplings are also acceptable.
3. Locknuts: Bonding type with sharp edges for digging into the metal wall of an enclosure.
4. Bushings: Metallic insulating type, consisting of an insulating insert molded or locked into the metallic body of the fitting. Bushings made entirely of metal or nonmetallic material are not permitted.
5. Erickson (union-type) and set screw type couplings: Approved for use in concrete are permitted for use to complete a conduit run where conduit is installed in concrete. Use set screws of case hardened steel with hex head and cup point to firmly seat in conduit wall for positive ground. Tightening of set screws with pliers is prohibited.
6. Sealing fittings: Threaded cast iron type. Use continuous drain type sealing fittings to prevent passage of water vapor. In concealed work, install fittings in flush steel boxes with blank cover plates having the same finishes as that of other electrical plates in the room.

B. Electrical metallic tubing fittings:

1. Fittings shall meet the requirements of UL 514B and ANSI/ NEMA FB1.
2. Only steel or malleable iron materials are acceptable.
3. Couplings and connectors: Concrete tight and rain tight, with connectors having insulated throats. Use gland and ring compression type couplings and connectors for conduit sizes 50 mm (2 inches) and smaller. Use set screw type couplings with four set screws each for conduit sizes over 50 mm (2 inches). Use set screws of case-hardened steel with hex head and cup point to firmly seat in wall of conduit for positive grounding.
4. Indent type connectors or couplings are prohibited.
5. Die-cast or pressure-cast zinc-alloy fittings or fittings made of "pot metal" are prohibited.

C. Flexible steel conduit fittings:

1. Conform to UL 514B. Only steel or malleable iron materials are acceptable.
  2. Clamp type, with insulated throat.
- D. Liquid-tight flexible metal conduit fittings:
1. Fittings shall meet the requirements of UL 514B and ANSI/ NEMA FB1.
  2. Only steel or malleable iron materials are acceptable.
  3. Fittings must incorporate a threaded grounding cone, a steel or plastic compression ring, and a gland for tightening. Connectors shall have insulated throats.
- E. Expansion and deflection couplings:
1. Conform to UL 467 and UL 514B.
  2. Accommodate, 19 mm (0.75 inch) deflection, expansion, or contraction in any direction, and allow 30 degree angular deflections.
  3. Include internal flexible metal braid sized to guarantee conduit ground continuity and fault currents in accordance with UL 467, and the NEC code tables for ground conductors.
  4. Jacket: Flexible, corrosion-resistant, watertight, moisture and heat resistant molded rubber material with stainless steel jacket clamps.

## **2.5 CONDUIT SUPPORTS**

- A. Parts and hardware: Zinc-coat or provide equivalent corrosion protection.
- B. Individual Conduit Hangers: Designed for the purpose, having a pre-assembled closure bolt and nut, and provisions for receiving a hanger rod.
- C. Multiple conduit (trapeze) hangers: Not less than 38 mm by 38 mm (1-1/2 by 1-1/2 inch), 12 gage steel, cold formed, lipped channels; with not less than 9 mm (3/8 inch) diameter steel hanger rods.
- D. Solid Masonry and Concrete Anchors: Self-drilling expansion shields, or machine bolt expansion.

## **2.6 OUTLET, JUNCTION, AND PULL BOXES**

- A. UL-50 and UL-514A.
- B. Cast metal where required by the NEC or shown, and equipped with rustproof boxes.
- C. Sheet metal boxes: Galvanized steel, except where otherwise shown.
- D. Flush mounted wall or ceiling boxes shall be installed with raised covers so that front face of raised cover is flush with the wall. Surface mounted wall or ceiling boxes shall be installed with surface style flat or raised covers.

## **2.7 SLEEVES FOR RACEWAYS**

- A. Steel Pipe Sleeves: ASTM A 53/A 53M, Type E, Grade B, Schedule 40, galvanized steel, plain ends.

- B. Cast-Iron Pipe Sleeves: Cast or fabricated "wall pipe," equivalent to ductile-iron pressure pipe, with plain ends and integral waterstop, unless otherwise indicated.
- C. Sleeves for Rectangular Openings: Galvanized sheet steel with minimum 0.052- or 0.138-inch (1.3- or 3.5-mm) thickness as indicated and of length to suit application.
- D. Coordinate sleeve selection and application with selection and application of firestopping specified in Division 07 84 00 "FIRESTOPPING."

## **2.8 SLEEVE SEALS**

- A. Description: Modular sealing device, designed for field assembly, to fill annular space between sleeve and cable.
  - 1. Sealing Elements: EPDM interlocking links shaped to fit surface of cable or conduit. Include type and number required for material and size of raceway or cable.
  - 2. Pressure Plates: Stainless steel. Include two for each sealing element.
  - 3. Connecting Bolts and Nuts: Carbon steel with corrosion-resistant coating of length required to secure pressure plates to sealing elements. Include one for each sealing element.

## **2.9 GROUT**

- A. Nonmetallic, Shrinkage-Resistant Grout: ASTM C 1107, factory-packaged, nonmetallic aggregate grout, noncorrosive, nonstaining, mixed with water to consistency suitable for application and a 30-minute working time.
- WIRELINE DATA TRANSMISSION MEDIA FOR SECURITY SYSTEMS

## **PART 3 - EXECUTION**

### **3.1 PENETRATIONS**

- A. Cutting or Holes:
  - 1. Locate holes in advance where they are proposed in the structural sections such as ribs or beams. Obtain the approval of the COR prior to drilling through structural sections.
  - 2. Cut holes through concrete and masonry in new and existing structures with a diamond core drill or concrete saw. Pneumatic hammer, impact electric, hand or manual hammer type drills are not allowed, except where permitted by the COR as required by limited working space.
- B. Fire Stop: Where conduits, wireways, and other electronic safety and security raceways pass through fire partitions, fire walls, smoke partitions, or floors, install a fire stop that provides an effective barrier against the spread of fire, smoke and gases as specified in Section 07 84 00, FIRESTOPPING, with rock wool fiber or silicone foam

sealant only. Completely fill and seal clearances between raceways and openings with the fire stop material.

- C. Waterproofing: At floor, exterior wall, and roof conduit penetrations, completely seal clearances around the conduit and make watertight as specified in Section 07 92 00, "JOINT SEALANTS".

### **3.2 INSTALLATION, GENERAL**

A. Install conduit as follows:

1. In complete runs before pulling in cables or wires.
2. Flattened, dented, or deformed conduit is not permitted. Remove and replace the damaged conduits with new undamaged material.
3. Assure conduit installation does not encroach into the ceiling height head room, walkways, or doorways.
4. Cut square with a hacksaw, ream, remove burrs, and draw up tight.
5. Mechanically continuous.
6. Independently support conduit at 2.4 m (8 foot) on center. Do not use other supports i.e., (suspended ceilings, suspended ceiling supporting members, lighting fixtures, conduits, mechanical piping, or mechanical ducts).
7. Support within 300 mm (12 inches) of changes of direction, and within 300 mm (12 inches) of each enclosure to which connected.
8. Close ends of empty conduit with plugs or caps at the rough-in stage to prevent entry of debris, until wires are pulled in.
9. Conduit installations under fume and vent hoods are prohibited.
10. Secure conduits to cabinets, junction boxes, pull boxes and outlet boxes with bonding type locknuts. For rigid and IMC conduit installations, provide a locknut on the inside of the enclosure, made up wrench tight. Do not make conduit connections to junction box covers.
11. Unless otherwise indicated on the drawings or specified herein, all conduits shall be installed concealed within finished walls, floors and ceilings.

B. Conduit Bends:

1. Make bends with standard conduit bending machines.
2. Conduit hickey may be used for slight offsets, and for straightening stubbed out conduits.
3. Bending of conduits with a pipe tee or vise is prohibited.

C. Layout and Homeruns:

1. Install conduit with wiring, including homeruns, as shown.
2. Deviations: Make only where necessary to avoid interferences and only after drawings showing the proposed deviations have been submitted approved by the COR.

D. Fire Alarm:

1. Fire alarm conduit shall be painted red (a red "top-coated" conduit from the conduit manufacturer may be used in lieu of painted conduit) in accordance with the requirements of Section 28 31 00, "FIRE DETECTION AND ALARM".

**3.3 CONCEALED WORK INSTALLATION**

A. Furred or Suspended Ceilings and in Walls:

1. Conduit for conductors above 600 volts:
  - a. Rigid steel or rigid aluminum.
  - b. Aluminum conduit mixed indiscriminately with other types in the same system is prohibited.
2. Conduit for conductors 600 volts and below:
  - a. Rigid steel, IMC, rigid aluminum, or EMT. Different type conduits mixed indiscriminately in the same system is prohibited.
3. Align and run conduit parallel or perpendicular to the building lines.
4. Connect recessed lighting fixtures to conduit runs with maximum 1800 mm (6 feet) of flexible metal conduit extending from a junction box to the fixture.
5. Tightening set screws with pliers is prohibited.

**3.4 EXPOSED WORK INSTALLATION**

- A. Unless otherwise indicated on the drawings, exposed conduit is only permitted in mechanical and electrical rooms.
- B. Conduit for Conductors 600 volts and below:
  1. Rigid steel, IMC, rigid aluminum, or EMT. Different type of conduits mixed indiscriminately in the system is prohibited.
- C. Align and run conduit parallel or perpendicular to the building lines.
- D. Install horizontal runs close to the ceiling or beams and secure with conduit straps.
- E. Support horizontal or vertical runs at not over 2400 mm (eight foot) intervals.
- F. Surface metal raceways: Use only where shown.
- G. Painting:
  1. Paint exposed conduit as specified in Section 09 91 00, "PAINTING".
  2. Paint all conduits containing cables rated over 600 volts safety orange. Refer to Section 09 91 00, "PAINTING" for preparation, paint type, and exact color. In addition, paint legends, using 50 mm (two inch) high black numerals and letters, showing the cable voltage rating. Provide legends where conduits pass through walls and floors and at maximum 6000 mm (20 foot) intervals in between.

### 3.5 EXPANSION JOINTS

- A. Conduits 75 mm (3 inches) and larger, that are secured to the building structure on opposite sides of a building expansion joint, require expansion and deflection couplings. Install the couplings in accordance with the manufacturer's recommendations.
- B. Provide conduits smaller than 75 mm (3 inches) with junction boxes on both sides of the expansion joint. Connect conduits to junction boxes with sufficient slack of flexible conduit to produce 125 mm (5 inch) vertical drop midway between the ends. Flexible conduit shall have a copper green ground bonding jumper installed. In lieu of this flexible conduit, expansion and deflection couplings as specified above for 375 mm (15 inches) and larger conduits are acceptable.
- C. Install expansion and deflection couplings where shown.
- D. Seismic Areas: In seismic areas, provide conduits rigidly secured to the building structure on opposite sides of a building expansion joint with junction boxes on both sides of the joint. Connect conduits to junction boxes with 375 mm (15 inches) of slack flexible conduit. Flexible conduit shall have a copper green ground bonding jumper installed.

### 3.6 CONDUIT SUPPORTS, INSTALLATION

- A. Safe working load shall not exceed 1/4 of proof test load of fastening devices.
- B. Use pipe straps or individual conduit hangers for supporting individual conduits. Maximum distance between supports is 2.5 m (8 foot) on center.
- C. Support multiple conduit runs with trapeze hangers. Use trapeze hangers that are designed to support a load equal to or greater than the sum of the weights of the conduits, wires, hanger itself, and 90 kg (200 pounds). Attach each conduit with U-bolts or other approved fasteners.
- D. Support conduit independently of junction boxes, pull boxes, fixtures, suspended ceiling T-bars, angle supports, and similar items.
- E. Fasteners and Supports in Solid Masonry and Concrete:
  - 1. Existing Construction:
    - a. Steel expansion anchors not less than 6 mm (1/4 inch) bolt size and not less than 28 mm (1-1/8 inch) embedment.
    - b. Power set fasteners not less than 6 mm (1/4 inch) diameter with depth of penetration not less than 75 mm (3 inches).
    - c. Use vibration and shock resistant anchors and fasteners for attaching to concrete ceilings.
- F. Hollow Masonry: Toggle bolts are permitted.
- G. Bolts supported only by plaster or gypsum wallboard are not acceptable.
- H. Metal Structures: Use machine screw fasteners or other devices specifically designed and approved for the application.

- I. Attachment by wood plugs, rawl plug, plastic, lead or soft metal anchors, or wood blocking and bolts supported only by plaster is prohibited.
- J. Chain, wire, or perforated strap shall not be used to support or fasten conduit.
- K. Spring steel type supports or fasteners are prohibited for all uses except: Horizontal and vertical supports/fasteners within walls.
- L. Vertical Supports: Vertical conduit runs shall have riser clamps and supports in accordance with the NEC and as shown. Provide supports for cable and wire with fittings that include internal wedges and retaining collars.

### **3.7 BOX INSTALLATION**

- A. Boxes for Concealed Conduits:
  - 1. Flush mounted.
  - 2. Provide raised covers for boxes to suit the wall or ceiling, construction and finish.
- B. In addition to boxes shown, install additional boxes where needed to prevent damage to cables and wires during pulling in operations.
- C. Remove only knockouts as required and plug unused openings. Use threaded plugs for cast metal boxes and snap-in metal covers for sheet metal boxes.
- D. Outlet boxes in the same wall mounted back-to-back are prohibited. A minimum 600 mm (24 inch), center-to-center lateral spacing shall be maintained between boxes).
- E. Minimum size of outlet boxes for ground fault interrupter (GFI) receptacles is 100 mm (4 inches) square by 55 mm (2-1/8 inches) deep, with device covers for the wall material and thickness involved.
- F. Stencil or install phenolic nameplates on covers of the boxes identified on riser diagrams; for example "SIG-FA JB No. 1".
- G. On all Branch Circuit junction box covers, identify the circuits with black marker.

### **3.8 ELECTRONIC SAFETY AND SECURITY CONDUIT**

- A. Install the electronic safety and security raceway system as shown on drawings.
- B. Minimum conduit size of 19 mm (3/4 inch), but not less than the size shown on the drawings.
- C. All conduit ends shall be equipped with insulated bushings.
- D. All 100 mm (four inch) conduits within buildings shall include pull boxes after every two 90 degree bends. Size boxes per the NEC.



- E. Vertical conduits/sleeves through closets floors shall terminate not less than 75 mm (3 inches) below the floor and not less than 75 mm (3 inches) below the ceiling of the floor below.
- F. Terminate conduit runs to/from a backboard in a closet or interstitial space at the top or bottom of the backboard. Conduits shall enter communication closets next to the wall and be flush with the backboard.
- G. Where drilling is necessary for vertical conduits, locate holes so as not to affect structural sections such as ribs or beams.
- H. All empty conduits located in communications closets or on backboards shall be sealed with a standard non-hardening duct seal compound to prevent the entrance of moisture and gases and to meet fire resistance requirements.
- I. Conduit runs shall contain no more than four quarter turns (90 degree bends) between pull boxes/backboards. Minimum radius of communication conduit bends shall be as follows (special long radius):

Sizes of Conduit Trade Size	Radius of Conduit Bends mm, Inches
$\frac{3}{4}$	150 (6)
1	230 (9)
1-1/4	350 (14)
1-1/2	430 (17)
2	525 (21)
2-1/2	635 (25)
3	775 (31)
3-1/2	900 (36)
4	1125 (45)

- J. Furnish and install 19 mm (3/4 inch) thick fire retardant plywood specified in on the wall of communication closets where shown on drawings . Mount the plywood with the bottom edge 300 mm (one foot) above the finished floor.
- K. Furnish and pull wire in all empty conduits. (Sleeves through floor are exceptions).

### 3.9 COMMISSIONING

- A. Provide commissioning documentation in accordance with the requirements of Section 28 08 00 - "COMMISSIONING OF ELECTRONIC SAFETY AND SECURITY SYSTEMS" for all inspection, start up, and contractor testing required above and required by the System Readiness Checklist provided by the Commissioning Agent.

B. Components provided under this section of the specification will be tested as part of a larger system. Refer to Section 28 08 00, "COMMISSIONING OF ELECTRONIC SAFETY AND SECURITY SYSTEMS" and related sections for contractor responsibilities for system commissioning.

- - - E N D - - -

**SECTION 28 08 00**  
**COMMISSIONING OF ELECTRONIC SAFETY AND SECURITY SYSTEMS**

**PART 1 - GENERAL**

**1.1 DESCRIPTION**

- A. The requirements of this Section apply to all sections of Division 28.
- B. This project will have selected building systems commissioned. The complete list of equipment and systems to be commissioned is specified in Section 01 91 00 GENERAL COMMISSIONING REQUIREMENTS. The commissioning process, which the Contractor is responsible to execute, is defined in Section 01 91 00 GENERAL COMMISSIONING REQUIREMENTS. A Commissioning Agent (CxA) appointed by the VA will manage the commissioning process.

**1.2 RELATED WORK**

- A. Section 01 00 00 GENERAL REQUIREMENTS.
- B. Section 01 91 00 GENERAL COMMISSIONING REQUIREMENTS.
- C. Section 01 33 23 SHOP DRAWINGS, PRODUCT DATA, AND SAMPLES.

**1.3 SUMMARY**

- A. This Section includes requirements for commissioning the Facility electronic safety and security systems, related subsystems and related equipment. This Section supplements the general requirements specified in Section 01 91 00 General Commissioning Requirements.
- B. Refer to Section 01 91 00 GENERAL COMMISSIONING REQUIREMENTS for more details regarding processes and procedures as well as roles and responsibilities for all Commissioning Team members.

**1.4 DEFINITIONS**

- A. Refer to Section 01 91 00 GENERAL COMMISSIONING REQUIREMENTS for definitions.

**1.5 COMMISSIONED SYSTEMS**

- A. Commissioning of a system or systems specified in Division 28 is part of the construction process. Documentation and testing of these systems, as well as training of the VA's Operation and Maintenance personnel in accordance with the requirements of Section 01 91 00 and of Division 28, is required in cooperation with the VA and the Commissioning Agent.
- B. The Facility exterior closure systems commissioning will include the systems listed in Section 01 91 00 General Commissioning Requirements:

**1.6 SUBMITTALS**

- A. The commissioning process requires review of selected Submittals that pertain to the systems to be commissioned. The Commissioning Agent will provide a list of submittals that will be reviewed by the Commissioning Agent. This list will be reviewed and approved by the VA prior to forwarding to the Contractor. Refer to Section 01 33 23 SHOP DRAWINGS, PRODUCT DATA, and SAMPLES for further details.
- B. The commissioning process requires Submittal review simultaneously with engineering review. Specific submittal requirements related to the commissioning process are specified in Section 01 91 00 GENERAL COMMISSIONING REQUIREMENTS.

**PART 2 - PRODUCTS (NOT USED)****PART 3 - EXECUTION****3.1 CONSTRUCTION INSPECTIONS**

- A. Commissioning of Electronic Safety and Security systems will require inspection of individual elements of the electronic safety and security systems throughout the construction period. The Contractor shall coordinate with the Commissioning Agent in accordance with Section 01 91 00 and the Commissioning plan to schedule electronic safety and security systems inspections as required to support the Commissioning Process.

**3.2 PRE-FUNCTIONAL CHECKLISTS**

- A. The Contractor shall complete Pre-Functional Checklists to verify systems, subsystems, and equipment installation is complete and systems are ready for Systems Functional Performance Testing. The Commissioning Agent will prepare Pre-Functional Checklists to be used to document equipment installation. The Contractor shall complete the checklists. Completed checklists shall be submitted to the VA and to the Commissioning Agent for review. The Commissioning Agent may spot check a sample of completed checklists. If the Commissioning Agent determines that the information provided on the checklist is not accurate, the Commissioning Agent will return the marked-up checklist to the Contractor for correction and resubmission. If the Commissioning Agent determines that a significant number of completed checklists for similar equipment are not accurate, the Commissioning Agent will select a broader sample of checklists for review. If the Commissioning Agent determines that a significant number of the broader sample of checklists is also inaccurate, all the checklists for the

type of equipment will be returned to the Contractor for correction and resubmission. Refer to SECTION 01 91 00 GENERAL COMMISSIONING REQUIREMENTS for submittal requirements for Pre-Functional Checklists, Equipment Startup Reports, and other commissioning documents.

### **3.3 CONTRACTORS TESTS**

- A. Contractor tests as required by other sections of Division 28 shall be scheduled and documented in accordance with Section 01 00 00 GENERAL REQUIREMENTS. All testing shall be incorporated into the project schedule. Contractor shall provide no less than 7 calendar days' notice of testing. The Commissioning Agent will witness selected Contractor tests at the sole discretion of the Commissioning Agent. Contractor tests shall be completed prior to scheduling Systems Functional Performance Testing.

### **3.4 SYSTEMS FUNCTIONAL PERFORMANCE TESTING**

- A. The Commissioning Process includes Systems Functional Performance Testing that is intended to test systems functional performance under steady state conditions, to test system reaction to changes in operating conditions, and system performance under emergency conditions. The Commissioning Agent will prepare detailed Systems Functional Performance Test procedures for review and approval by the COR. The Contractor shall review and comment on the tests prior to approval. The Contractor shall provide the required labor, materials, and test equipment identified in the test procedure to perform the tests. The Commissioning Agent will witness and document the testing. The Contractor shall sign the test reports to verify tests were performed. See Section 01 91 00 GENERAL COMMISSIONING REQUIREMENTS, for additional details.

### **3.5 TRAINING OF VA PERSONNEL**

- A. Training of the VA operation and maintenance personnel is required in cooperation with the COR and Commissioning Agent. Provide competent, factory authorized personnel to provide instruction to operation and maintenance personnel concerning the location, operation, and troubleshooting of the installed systems. Contractor shall submit training agendas and trainer resumes in accordance with the requirements of Section 01 91 00. The instruction shall be scheduled in coordination with the VA COR after submission and approval of formal training plans. Refer to Section 01 91 00 GENERAL COMMISSIONING

REQUIREMENTS and Division 28 Sections for additional Contractor training requirements.

----- END -----

**SECTION 28 13 53**  
**SECURITY ACCESS DETECTION**

**PART 1 - GENERAL**

**1.1 DESCRIPTION**

- A. Provide and install a complete Detection and Screening System, hereinafter referred to as the Security Access Detection as specified in this section.

**1.2 RELATED WORK**

- A. Section 01 00 00 - GENERAL REQUIREMENTS. For General Requirements.
- B. Section 07 84 00 - FIRESTOPPING. Requirements for firestopping application and use.
- C. Section 10 14 00 - SIGNAGE. Requirements for labeling and signs.
- D. Section 28 05 00 - COMMON WORK RESULTS FOR ELECTRONIC SAFETY AND SECURITY. For general requirements that are common to more than one section in Division 28.
- E. Section 28 05 13 - CONDUCTORS AND CABLES FOR ELECTRONIC SAFETY AND SECURITY. Requirements for conductors and cables.
- F. Section 28 05 26 - GROUNDING AND BONDING FOR ELECTRONIC SAFETY AND SECURITY. Requirements for grounding of equipment.
- G. Section 28 05 28.33 - CONDUITS AND BOXES FOR ELECTRONIC SAFETY AND SECURITY. Requirements for infrastructure.
- H. Section 28 08 00 - COMMISSIONING OF ELECTRONIC SAFETY AND SECURITY SYSTEMS. For commissioning requirements, systems readiness checklists, and training.
- I. Section 28 13 00 - PHYSICAL ACCESS CONTROL SYSTEMS (PACS). Requirements for physical access control integration.

**1.3 QUALITY ASSURANCE**

- A. Refer to 28 05 00 COMMON WORK RESULTS FOR ELECTRONIC SAFETY AND SECURITY, Part 1.
- B. The Contractor shall be responsible for providing, installing, and the operation of the Security Access Detection as shown. The Contractor shall also provide certification as required.
- C. The security system shall be installed and tested to ensure all components are fully compatible as a system and can be integrated with all associated security subsystems, whether the security system is stand-alone or a part of a complete Information Technology (IT) computer network.

- D. The Contractor or security sub-contractor shall be a licensed security Contractor as required within the state or jurisdiction of where the installation work is being conducted.
- E. Manufacturers Qualifications: The manufacturer shall regularly and presently produce, as one of the manufacturer's principal products, the equipment and material specified for this project, and shall have manufactured the item for at least three years.
- F. Product Qualification:
1. Manufacturer's product shall have been in satisfactory operation, on three installations of similar size and type as this project, for approximately three years.
  2. The Government reserves the right to require the Contractor to submit a list of installations where the products have been in operation before approval.
- G. Contractor Qualification:
1. The Contractor or security sub-contractor shall be a licensed security Contractor with a minimum of five (5) years experience installing and servicing systems of similar scope and complexity. The Contractor shall be an authorized regional representative of the Security Management System's (PACS) manufacturer. The Contractor shall provide four (4) current references from clients with systems of similar scope and complexity which became operational in the past three (3) years. At least three (3) of the references shall be utilizing the same system components, in a similar configuration as the proposed system. The references must include a current point of contact, company or agency name, address, telephone number, complete system description, date of completion, and approximate cost of the project. The owner reserves the option to visit the reference sites, with the site owner's permission and representative, to verify the quality of installation and the references' level of satisfaction with the system. The Contractor shall provide copies of system manufacturer certification for all technicians. The Contractor shall only utilize factory-trained technicians to install, program, and service the PACS. The Contractor shall only utilize factory-trained technicians to install, terminate and service controller/field panels and reader modules. The technicians shall have a minimum of five (5) continuous years of technical experience in electronic security systems. The Contractor shall



have a local service facility. The facility shall be located within 60 miles of the project site. The local facility shall include sufficient spare parts inventory to support the service requirements associated with this contract. The facility shall also include appropriate diagnostic equipment to perform diagnostic procedures. The COR reserves the option of surveying the company's facility to verify the service inventory and presence of a local service organization.

2. The Contractor shall provide proof project superintendent with BICSI Certified Commercial Installer Level 1, Level 2, or Technician to provide oversight of the project.
3. Cable installer must have on staff a Registered Communication Distribution Designer (RCDD) certified by Building Industry Consulting Service International. The staff member shall provide consistent oversight of the project cabling throughout design, layout, installation, termination and testing.

H. Service Qualifications: There shall be a permanent service organization maintained or trained by the manufacturer which will render satisfactory service to this installation within four hours of receipt of notification that service is needed. Submit name and address of service organizations.

#### **1.4 SUBMITTALS**

- A. Submit below items in conjunction with Master Specification Sections 01 33 23, SHOP DRAWINGS, PRODUCT DATA, AND SAMPLES, Section 02 41 00, DEMOLITION, and Section 28 05 00, COMMON WORK RESULTS FOR ELECTRONIC SAFETY AND SECURITY.
- B. Provide certificates of compliance with Section 1.3, Quality Assurance.
- C. Provide a complete and thorough pre-installation and as-built design package in both electronic format and on paper, minimum size 48 x 48 inches (in.) (1220 x 1220 millimeters) (mm); drawing submittals shall be per the established project schedule.
- D. Pre-installation design and as-built packages shall include, but not be limited to:
  1. Index Sheet that shall:
    - a. Clearly define each page of the design package to include facility name, building name, floor, and sheet number.
    - b. Provide a complete list of all security abbreviations and symbols.

- c. Reference all general notes that are utilized within the design package.
  - d. Specification and scope of work pages for all individual security systems that are applicable to the design package that will:
    - 1) Outline all general and job specific work required within the design package.
    - 2) Provide a detailed device identification table outlining device Identification (ID) and use for all security systems equipment utilized in the design package.
2. Drawing sheets that will be plotted on the individual floor plans or site plans shall:
- a. Include a title block as defined above.
  - b. Clearly define the drawings scale in both standard and metric measurements.
  - c. Provide device identification and location.
  - d. Address all signal and power conduit runs and sizes that are associated with the design of the electronic security system and other security elements.
  - e. Identify all pull box and conduit locations, sizes, and fill capacities.
  - f. Address all general and drawing specific notes for a particular drawing sheet.
3. A detailed riser drawing for each applicable security subsystem shall:
- a. Indicate the sequence of operation.
  - b. Relationship of integrated components on one (1) diagram.
  - c. Include the number, size, identification, and maximum lengths of interconnecting wires.
  - d. Wire/cable types shall be defined by a wire and cable schedule. The schedule shall utilize a lettering system that will correspond to the wire/cable it represents (example: A = 18 AWG/1 Pair Twisted, Unshielded). This schedule shall also provide the manufacturer's name and part number for the wire/cable being installed.
4. A detailed system drawing for each applicable security system shall:
- a. Clearly identify how all equipment within the system, from main panel to device, shall be laid out and connected.

- b. Provide full detail of all system components wiring from point-to-point.
  - c. Identify wire types utilized for connection, interconnection with associate security subsystems.
  - d. Show device locations that correspond to the floor plans.
  - e. All general and drawing specific notes shall be included with the system drawings.
5. A detailed schedule for all of the applicable security subsystems shall be included. All schedules shall provide the following information:
- a. Device ID.
  - b. Device Location (e.g. site, building, floor, room number, location, and description).
  - c. Mounting type (e.g. flush, wall, surface, etc.).
  - d. Power supply or circuit breaker and power panel number.
  - e. In addition, provide the Security Access Detection detector or screening device ID, type (e.g. walk-through screener, X-ray, explosive detector, etc.), type of technology used by system for detection and model number.
6. Provide detail and elevation drawings for all devices that define how they were installed and mounted.
- E. The pre-installation design packages shall go through a full review process conducted by the Contractor along with a VA representative to ensure all work has been clearly defined and completed. All reviews shall be conducted in accordance with the project schedule. There shall be four (4) stages to the review process:
1. 35 percent
  2. 65 percent
  3. 90 percent
  4. 100 percent
- F. The Contractor shall provide manufacturer security system product cut-sheets that clearly and completely indicate the description and function of each component of the security systems they are associated with. Also, indicate all termination points of devices and interconnections required for operation of the system, and between modules and devices.
- G. The Contractor shall submit for approval at least 30 days prior to commencement of formal testing, a Security System Operational Test

Plan. Include detailed procedures for operational testing of each component and security subsystem, to include performance of an integrated system test.

- H. The Contractor shall submit manufacture's certification of Underwriters Laboratories, Inc. (UL) listing for all security system devices, power sources, control panels, and monitoring equipment.
- I. The Contractor shall provide complete maintenance and operating manuals from the manufacturer that support as-builts and system design, to include all technical product sheets and overall system schematics. Two (2) weeks prior to the final inspection, four (4) copies of the maintenance and operating manuals also need to be submitted to the RE.
- J. Certifications: Two (2) weeks prior to final inspection, submit four (4) copies of the following to the RE:
  - 1. Complete maintenance and operating manuals from the manufacturer that support as-built and systems design, to include all technical data sheets and overall system schematics.
  - 2. Certification by the Contractor that the materials submitted is in accordance with the drawings and specifications.
  - 3. Certification by the Contractor that a complete security system installation has been installed, tested and adjusted.
- K. Completed System Readiness Checklists provided by the Commissioning Agent and completed by the contractor, signed by a qualified technician and dated on the date of completion, in accordance with the requirements of Section 28 08 00 COMMISSIONING OF ELECTRONIC SAFETY AND SECURITY SYSTEMS.

#### **1.5 APPLICABLE PUBLICATIONS**

- A. The publications listed below (including amendments, addenda, revisions, supplement, and errata) form a part of this specification to the extent referenced. The publications are referenced in the text by the basic designation only.
- B. American Society for Testing and Materials (ASTM)  
C1238-97 (R03).....Standard Guide for Installation of Walk-Through  
Metal Detectors
- C. Department of Justice American Disability Act (ADA)  
28 CFR Part 36-94.....ADA Standards for Accessible Design
- D. Department of Veterans Affairs  
VHA National CAD Standard Application Guide, 2006  
VA BIM Guide, V1.0 10

- E. Federal Communications Commission (FCC):  
 (47 CFR 15) Part 15.....Limitations on the Use of Wireless  
 Equipment/Systems
- F. Government Accountability Office (GAO):  
 GAO-03-8-02.....Security Responsibilities for Federally Owned  
 and Leased Facilities
- G. Institute of Electrical and Electronics Engineers (IEEE):  
 C95.1-05.....Standards for Safety Levels with Respect to  
 Human Exposure in Radio Frequency  
 Electromagnetic Fields
- H. National Fire Protection Association (NFPA):  
 70-11..... Article 780-National Electrical Code
- I. National Institute of Justice (NIJ)
- J. National Electrical Manufacturers Association (NEMA)  
 250-08.....Enclosures for Electrical Equipment (1000 Volts  
 Maximum)
- K. Occupational and Safety Health Administration (OSHA):  
 29 CFR 1910.97.....Nonionizing radiation
- L. Security Industry Association (SIA):  
 AG-01.....Security CAD Symbols Standards
- M. Underwriters Laboratories, Inc. (UL):  
 464-03.....Audible Signal Appliances
- N. United States Department of Commerce:  
 Special Pub 500-101 ....Care and Handling of Computer Magnetic Storage  
 Media
- O. Uniform Federal Accessibility Standards (UFAS), 1984
- P. Architectural Barriers Act (ABA), 1968

#### 1.6 COORIDNATION

- A. Coordinate arrangement, mounting, and support of security access  
 detection equipment:
  1. To allow maximum possible headroom unless specific mounting heights  
 that reduce headroom are indicated.
  2. To provide for ease of disconnecting the equipment with minimum  
 interference to other installations.
  3. To allow right of way for piping and conduit installed at required  
 slope.

4. So connecting raceways, cables, wireways, cable trays, and busways will be clear of obstructions and of the working and access space of other equipment.
- B. Coordinate installation of required supporting devices and set sleeves in cast-in-place concrete, masonry walls, and other structural components as they are constructed.
- C. Coordinate location of access panels and doors for electronic safety and security items that are behind finished surfaces or otherwise concealed.

#### **1.7 WARRANTY OF CONSTRUCTION.**

- A. Warrant Security Access Detection work subject to the Article "Warranty of Construction" of FAR clause 52.246-21.
- B. Demonstration and training shall be performed prior to system acceptance.

### **PART 2 - PRODUCTS**

#### **2.1 GENERAL**

- A. All equipment shall operate on a 120 volts alternating current (VAC); 60 Hz alternating current (AC) power system unless documented otherwise in subsequent sections listed within this spec. All equipment shall have a battery back-up source of power that will provide 12 hours (hrs.) of run time in the event of a loss of primary power to Security Access Detection systems until a backup generator comes on-line.
- B. The Security Access Detection shall be designed, installed, and programmed in a manner that will allow for easy of operation, programming, servicing, maintenance, testing, and upgrading of the system.
- C. All Security Access Detection components located in designated "HAZARDOUS ENVIRONMENT" areas where fire or explosion could occur due to the presence of natural gases or vapors, flammable liquids, combustible residue, or ignitable fibers or debris, shall be rated Class II, Division I, Group F, and installed in accordance with NFPA 70, Chapter 5.
- D. All Security Access Detection equipment and materials provided shall be new, first grade, standard, current products of the manufacturer and shall be suitable for the systems being installed and the intent of the design.

- E. All Security Access Detection equipment and materials shall be stored, adequately protected and carefully handled to prevent damage before and during installation and according to manufacture's instructions.
- F. All Security Access Detection equipment provided with a factory finish shall be maintained free of dust, dirt and foreign matter. Dents, marred finishes and other damage shall be repaired to its original condition or shall be replaced, at no additional cost to the Owner.
- G. The Contractor shall provide the RE with written verification, that the type of wire/cable being provided is recommended and approved by the OEM. Cabling shall meet the interconnecting wiring requirements of NFPA 70 (NEC). The Contractor is responsible for providing the correct protection cable duct and/or conduit and wiring.
- H. The Contractor is responsible for interfacing Security Access Detection with other security subsystems. The Contractor shall utilize interfacing methods that are approved by the OEM and RE. At a minimum, an acceptable interfacing method requires not only a physical and mechanical connection; but also a matching of signal, voltage, and processing levels with regard to signal quality and impedance. The interface point must adhere to all standards described herein.
- I. The characteristics listed in this section will serve as a guide in selection of equipment and materials for the Security Access Detection. If updated or more suitable versions are available then the RE will approve the acceptance of prior to an installation.
- J. If any obsolete, incompatible, or damaged equipment is offered by the Contractor at the time of installation, then the equipment will be returned and replaced with equipment at no cost to the government.

## **2.2 EQUIPMENT ITEMS**

- A. General
  - 1. All specifications listed within this section are the minimum requirements to be met to ensure a working Security Access Detection is in place.
  - 2. Detection Sensor subsystems shall consist of sensors capable of:
    - a. Locating and identifying prohibited, threatening, contraband materials and items the system is designed to detect and protect against being brought into a facility.
    - b. Sensors shall be adjustable to maximize capabilities based on environmental and security requirement changes.

3. Annunciation: Shall contain one (1) or more indicator lamps, alphanumeric displays that provide status information about a circuit or condition of the operating units. Walk-Through or conveyer pass through units must provide a uniform two-digit error code to identify different types of system failures.
4. Audible Signal Device: Shall consist of audible sound for alarms, supervisory, and trouble signals and shall be distinctive.
5. Assessment: Shall consist of electronic devices required to visually and audibly verify the validity and functionality of Security Access Detection. Assessment also includes providing indication of tampering, fail-safe, low battery, and power losses.
6. Alarm Reporting: Shall consist of electronic devices to annunciate Security Access Detection information to at least two (2) separate locations. The alarms shall maintain the capability to respond with local and remote visible and audible signals upon activation of detection sensors. The alarms should have the capability of a silent mode only alerting personnel using the system.
7. Power Supply: Security Access Detection shall be capable of continuous operation and include a battery backup module capable of 12 hrs. of backup use. All non-portable systems shall operate on 100-240 VAC. Hand-Held Security Access Detection (Metal and Explosive Detectors) shall have the capability to operate on rechargeable batteries.

### **PART 3 - EXECUTION**

#### **3.1 GENERAL**

- A. System installation shall be in accordance with appropriate NEC, UL, NFPA, Related Work VA specifications, and appropriate installation manual for each type of Security Access Detection.
- B. The Security Access Detection system will be designed, engineered, installed, and tested to ensure all components are fully compatible as a system and can be integrated with all associated security subsystems, whether the system is a stand alone or a complete network.
- C. Components shall be configured with appropriate "service points" to pinpoint system trouble in less than 30 minutes.
- D. All Security Access Detection requiring VAC connection will be installed with surge protection and Uninterrupted Power Supply (UPS).
- E. Architectural space planning design requirements need to be considered and defined prior to the installation of metal detection, x-ray and



explosive detection equipment at main lobby entrance or other security control points. This also applies to the use of x-ray and explosive detectors in mail and shipping/receiving facility areas.

- F. The Contractor shall install all system components including Government furnished equipment, and appurtenances in accordance with the manufacturer's instructions, documentation listed in Sections 1.4 and 1.5 of this document, and shall furnish all necessary connectors, terminators, interconnections, services, and adjustments required for a complete and operable system.
- G. The Contractor shall provide walk-through metal detectors with the capability for floor mounting (OEM recommended brackets) to increase stability.

### **3.2 WIRING**

- A. Wiring Method: Install cables in raceways except in accessible indoor ceiling spaces, in attics, in hollow gypsum-board partitions, and as otherwise indicated. Conceal raceways and wiring except in unfinished spaces.
- B. Wiring Method: Install cables concealed in accessible ceilings, walls, and floors where possible.
- C. Wiring within Enclosures: Bundle, lace, and train conductors to terminal points with no excess and without exceeding manufacturer's limitations on bending radii. Provide and use lacing bars and distribution spools.
- D. Splices, Taps, and Terminations: For power and control wiring, use numbered terminal strips in junction, pull, and outlet boxes; terminal cabinets; and equipment enclosures. Tighten electrical connectors and terminals according to manufacturer's published torque-tightening values. If manufacturer's torque values are not indicated, use those specified in UL 486A and UL 486B.
- E. Grounding: Provide independent-signal circuit grounding recommended in writing by manufacturer.

### **3.3 FIELD QUALITY CONTROL**

- A. Manufacturer's Field Service: Engage a factory-authorized service representative to inspect field-assembled components and equipment installation and supervise pretesting, testing, and adjusting of video surveillance equipment.

- B. Inspection: Verify that units and controls are properly installed, connected, and labeled, and that interconnecting wires and terminals are identified.
- C. Test Schedule: Schedule tests after pretesting has been successfully completed and system has been in normal functional operation for at least 14 days. Provide a minimum of 10 days' notice of test schedule.
- D. Operational Tests: Perform operational system tests to verify that system complies with Specifications. Include all modes of system operation. Test equipment for proper operation in all functional modes.
- E. Remove and replace malfunctioning items and retest as specified above.
- F. Record test results for each piece of equipment.
- G. Retest: Correct deficiencies identified by tests and observations and retest until specified requirements are met.

#### **3.4 ADJUSTING**

- A. Occupancy Adjustments: When requested within 12 months of date of Substantial Completion, provide on-site assistance in adjusting system to suit actual occupied conditions and to optimize performance of the installed equipment. Tasks shall include, but are not limited to, the following:
  - 1. Check cable connections.
  - 2. Check proper operation of detectors.
  - 3. Recommend changes to walk through detectors, X-ray machines, and associated equipment to improve Owner' utilization of security access detection system.
  - 4. Provide a written report of adjustments and recommendations.
- B. Adjustment/Alignment/Synchronization: Contractor shall prepare for system activation by following manufacturer's recommended procedures for adjustment, alignment, programming, or synchronization. Prepare each component in accordance with appropriate provisions of the component's installation, operations, and maintenance instructions.

#### **3.5 CLEANING**

- A. Cleaning: Subsequent to installation, clean each system component of dust, dirt, grease, or oil incurred during installation in accordance to manufacture instructions.

#### **3.6 INTEGRATION**

- A. For integration purposes, the Security Access Detection system shall be integrated with the Physical Access Control System and Database

Management via CAT-V cables and where appropriate with CCTV and EPPS.

The CCTV Security System will:

1. Provide full coverage of all lobby entrance screening areas utilizing a fixed color camera.
  2. Record activity on a 24 hours basis.
  3. The CCTV system should have facial recognition software to assist in identifying individuals for current and future purposes.
  4. For additional CCTV system requirements as they relate to the Security Access Detection, refer to Section 28 13 53, SECURITY ACCESS DETECTION.
- B. Integration with CCTV and EPPS security subsystems shall be achieved by computer programming or the direct hardwiring of the systems.
- C. For programming purposes, refer to the manufacturers requirements for correct system operations. Ensure computer hardware being utilized for system integration meets or exceeds the minimum system requirements as well as systems software requirements.

### **3.7 EXISTING CONDITIONS**

- A. The Contractor shall visit the site and verify that site conditions are in agreement/compliance with the design package. The Contractor shall report all changes to the site or conditions that will affect performance of the system to the Contracting Officer in the form of a report. The Contractor shall not take any corrective action without written permission received from the Contracting Officer.
- B. Existing Equipment
1. The Contractor shall connect to and utilize existing equipment, and control signal transmission lines, and devices as outlined in the design package. Equipment and signal lines that are usable in their original configuration without modification may be reused with Contracting Officer approval.
  2. The Contractor shall perform a field survey, including testing and inspection of all existing equipment, power outlets, and signal lines intended to be used by the Security Access Detection, and furnish a report to the Contracting Officer as part of the site survey report. For those items considered nonfunctioning, provide (with the report) specification sheets, or written functional requirements to support the findings and the estimated cost to correct the deficiency. As part of the report, the Contractor shall include a schedule for connection to all existing equipment.

3. The Contractor shall make written requests and obtain approval prior to disconnecting any signal lines and equipment, and creating equipment downtime. Such work shall proceed only after receiving Contracting Officer approval of these requests. If any device fails after the Contractor has commenced work on that device, signal or control line, the Contractor shall diagnose the failure and perform any necessary corrections to the equipment.
4. The Contractor shall be held responsible for repair costs due to Contractor negligence, abuse, or improper installation of equipment.
5. The Contracting Officer shall provide a full list of all equipment that is to be removed or replaced by the Contractor. The Contractor shall dispose of all equipment that has been removed or replaced. In all areas where equipment is removed or replaced the Contractor shall repair those areas to match the current existing conditions.

### **3.8 SYSTEM START-UP AND TESTING**

#### **A. System Start-Up**

1. The Contractor shall not apply power to any installed Security Access Detection until the following items have been completed:
  - a. Security Access Detection equipment items have been set up in accordance with manufacturer's instructions.
  - b. A visual inspection of the Security Access Detection system has been conducted to ensure that defective equipment items have not been installed and that there are no loose connections.
  - c. System wiring has been tested and verified as correctly connected as indicated.
  - d. All system grounding and transient protection systems have been verified as installed and connected as indicated.
  - e. Power supplies to be connected to the Security Access Detection system have been verified as the correct voltage, phasing, and frequency as indicated by the manufacturer.
2. Satisfaction of the above requirements shall not relieve the Contractor of responsibility for incorrect installation, defective equipment items, or collateral damage as a result of Contractor work efforts.

- B. Supplemental Contractor Quality Control:** The following requirements supplement the Contractor quality control requirements specified elsewhere in the contract:

1. The Contractor shall provide the services of technical representatives who are familiar with all components and installation procedures of any installed Security Access Detection; and are approved by the Contracting Officer.
  2. The Contractor will be present on the job site during the preparatory and initial phases of quality control to provide technical assistance.
  3. The Contractor shall also be available on an as needed basis to provide assistance with follow-up phases of quality control.
  4. The Contractor shall participate in the testing and validation of the system and shall provide certification that the system installed is fully operational as all construction document requirements have been fulfilled.
- C. All testing and training shall be compliant with the VA General Requirements, Section 01 00 00, GENERAL REQUIREMENTS.
- D. The Commissioning Agent will observe startup and contractor testing of selected equipment. Coordinate the startup and contractor testing schedules with the COR and Commissioning Agent. Provide a minimum of 7 days prior notice.

### **3.9 COMMISSIONING**

- A. Provide commissioning documentation in accordance with the requirements of Section 28 08 00 - COMMISSIONING OF ELECTRONIC SAFETY AND SECURITY SYSTEMS for all inspection, start up, and contractor testing required above and required by the System Readiness Checklist provided by the Commissioning Agent.
- B. Components provided under this section of the specification will be tested as part of a larger system. Refer to Section 28 08 00 - COMMISSIONING OF ELECTRONIC SAFETY AND SECURITY SYSTEMS and related sections for contractor responsibilities for system commissioning.

-----END-----

**SECTION 28 31 00  
FIRE DETECTION AND ALARM**

**PART 1 - GENERAL**

**1.1 DESCRIPTION**

- A. This section of the specifications includes the furnishing, installation, and connection of the fire alarm equipment to form a complete coordinated system ready for operation. It shall include, but not be limited to, alarm initiating devices, alarm notification appliances, control units, fire safety control devices, annunciators, power supplies, and wiring as shown on the drawings and specified. The fire alarm system shall not be combined with other systems such as building automation, energy management, security, etc.
- B. Fire alarm systems shall comply with requirements of the most recent VA FIRE PROTECTION DESIGN MANUAL and NFPA 72 unless variations to NFPA 72 are specifically identified within these contract documents by the following notation: "variation". The design, system layout, document submittal preparation, and supervision of installation and testing shall be provided by a technician that is certified NICET level III or a registered fire protection engineer. The NICET certified technician shall be on site for the supervision and testing of the system. Factory engineers from the equipment manufacturer, thoroughly familiar and knowledgeable with all equipment utilized, shall provide additional technical support at the site as required by the COR or his authorized representative. Installers shall have a minimum of 2 years experience installing fire alarm systems.
- C. Fire alarm signals:
  - 1. Building(s) identify which buildings shall have a general evacuation fire alarm signal in accordance with ASA S3.41 to notify all occupants in the respective building to evacuate.
- D. Alarm signals (by device), supervisory signals (by device) and system trouble signals (by device not reporting) shall be distinctly transmitted to the main fire alarm system control unit located in the security office.
- E. The main fire alarm control is existing.

**1.2 SCOPE**

- A. Additional devices added to the fire alarm system shall be designed and installed in accordance with the specifications and drawings. Device

location and wiring runs shown on the drawings are for reference only unless specifically dimensioned. Actual locations shall be in accordance with NFPA 72 and this specification.

- B. All existing fire alarm equipment, wiring, devices and sub-systems that are not shown to be reused shall be removed. All existing fire alarm conduit not reused shall be removed.
- C. Existing fire alarm bells, strobes and visual devices may be reused only as specifically indicated on the drawings and provided the equipment:
  - 1. Meets this specification section
  - 2. Is UL listed or FM approved
  - 3. Is compatible with new equipment being installed
  - 4. Is verified as operable through contractor testing and inspection
  - 5. Is warranted as new by the contractor.
- D. Existing reused equipment shall be covered as new equipment under the Warranty specified herein.
- E. Basic Performance:
  - 1. Alarm and trouble signals from each building fire alarm control panel shall be digitally encoded by UL listed electronic devices onto a multiplexed communication system.
  - 2. Response time between alarm initiation (contact closure) and recording at the main fire alarm control unit (appearance on alphanumeric read out) shall not exceed 5 seconds.
  - 3. The signaling line circuits (SLC) between building fire alarm control units shall be wired Style 7 in accordance with NFPA 72. Isolation shall be provided so that no more than one building can be lost due to a short circuit fault.
  - 4. Initiating device circuits (IDC) shall be wired Style C in accordance with NFPA 72.
  - 5. Signaling line circuits (SLC) within buildings shall be wired Style 4 in accordance with NFPA 72. Individual signaling line circuits shall be limited to covering 22,500 square feet (2,090 square meters) of floor space or 3 floors whichever is less.
  - 6. Notification appliance circuits (NAC) shall be wired Style Y in accordance with NFPA 72.

### **1.3 RELATED WORK**

- A. Section 01 33 23, SHOP DRAWINGS, PRODUCT DATA, AND SAMPLES. Requirements for procedures for submittals.

- B. Section 07 84 00 - FIRESTOPPING. Requirements for fire proofing wall penetrations.
- C. Section 28 05 00 - COMMON WORK RESULTS FOR ELECTRONIC SAFETY AND SECURITY. Requirements for general requirements that are common to more than one section in Division 28.
- D. Section 28 05 13 - CONDUCTORS AND CABLES FOR ELECTRONIC SAFETY AND SECURITY. Requirements for conductors and cables.
- E. Section 28 05 26 - GROUNDING AND BONDING FOR ELECTRONIC SAFETY AND SECURITY. Requirements for grounding of equipment.
- F. Section 28 05 28.33 - CONDUITS AND BACKBOXES FOR ELECTRONIC SAFETY AND SECURITY. Requirements for infrastructure.
- G. Section 28 05 13 - CONDUCTORS AND CABLES FOR ELECTRONIC SAFETY AND SECURITY. Requirements for conductors and cables.
- H. Section 28 08 00, COMMISSIONING OF ELECTRONIC SAFETY AND SECURITY SYSTEMS. Requirements for commissioning - systems readiness checklists, and training.

#### **1.4 SUBMITTALS**

- A. General: Submit 5 copies in accordance with Section 01 33 23, SHOP DRAWINGS, PRODUCT DATA, AND SAMPLES, and Section 26 05 11, REQUIREMENTS FOR ELECTRICAL INSTALLATIONS.
- B. Drawings:
  - 1. Prepare drawings using AutoCAD Release 14 software and include all contractors information. Layering shall be by VA criteria as provided by the Contracting Officer's Representative (COR). Bid drawing files on AutoCAD will be provided to the Contractor at the pre-construction meeting. The contractor shall be responsible for verifying all critical dimensions shown on the drawings provided by VA.
  - 2. Floor plans: Provide locations of all devices (with device number at each addressable device corresponding to control unit programming), appliances, panels, equipment, junction/terminal cabinets/boxes, risers, electrical power connections, individual circuits and raceway routing, system zoning; number, size, and type of raceways and conductors in each raceway; conduit fill calculations with cross section area percent fill for each type and size of conductor and raceway. Only those devices connected and incorporated into the final system shall be on these floor plans. Do not show any removed



- devices on the floor plans. Show all interfaces for all fire safety functions.
3. Riser diagrams: Provide, for the entire system, the number, size and type of riser raceways and conductors in each riser raceway and number of each type device per floor and zone. Show door holder interface, elevator control interface, HVAC shutdown interface, fire extinguishing system interface, and all other fire safety interfaces. Show wiring Styles on the riser diagram for all circuits. Provide diagrams both on a per building and campus wide basis.
  4. Detailed wiring diagrams: Provide for control panels, modules, power supplies, electrical power connections, auxiliary relays and annunciators showing termination identifications, size and type conductors, circuit boards, LED lamps, indicators, adjustable controls, switches, ribbon connectors, wiring harnesses, terminal strips and connectors, spare zones/circuits. Diagrams shall be drawn to a scale sufficient to show spatial relationships between components, enclosures and equipment configuration.
  5. Two weeks prior to final inspection, the Contractor shall deliver to the COR 3 sets of as-built drawings and one set of the as-built drawing computer files. As-built drawings (floor plans) shall show all new and/or existing conduit used for the fire alarm system.
- C. Manuals:
1. Submit simultaneously with the shop drawings, companion copies of complete maintenance and operating manuals including technical data sheets for all items used in the system, power requirements, device wiring diagrams, dimensions, and information for ordering replacement parts.
    - a. Wiring diagrams shall have their terminals identified to facilitate installation, operation, expansion and maintenance.
    - b. Wiring diagrams shall indicate internal wiring for each item of equipment and the interconnections between the items of equipment.
    - c. Include complete listing of all software used and installation and operation instructions including the input/output matrix chart.
    - d. Provide a clear and concise description of operation that gives, in detail, the information required to properly operate, inspect,

- test and maintain the equipment and system. Provide all manufacturer's installation limitations including but not limited to circuit length limitations.
- e. Provide standby battery calculations under normal operating and alarm modes. Battery calculations shall include the magnets for holding the doors open for one minute.
  - f. Include information indicating who will provide emergency service and perform post contract maintenance.
  - g. Provide a replacement parts list with current prices. Include a list of recommended spare parts, tools, and instruments for testing and maintenance purposes.
  - h. A computerized preventive maintenance schedule for all equipment. The schedule shall be provided on disk in a computer format acceptable to the VAMC and shall describe the protocol for preventive maintenance of all equipment. The schedule shall include the required times for systematic examination, adjustment and cleaning of all equipment. A print out of the schedule shall also be provided in the manual. Provide the disk in a pocket within the manual.
  - i. Furnish manuals in 3 ring loose-leaf binder or manufacturer's standard binder.
  - j. A print out for all devices proposed on each signaling line circuit with spare capacity indicated.
2. Two weeks prior to final inspection, deliver 4 copies of the final updated maintenance and operating manual to the COR.
    - a. The manual shall be updated to include any information necessitated by the maintenance and operating manual approval.
    - b. Complete "As installed" wiring and schematic diagrams shall be included that shows all items of equipment and their interconnecting wiring. Show all final terminal identifications.
    - c. Complete listing of all programming information, including all control events per device including an updated input/output matrix.
    - d. Certificate of Installation as required by NFPA 72 for each building. The certificate shall identify any variations from the National Fire Alarm Code.

- e. Certificate from equipment manufacturer assuring compliance with all manufacturers installation requirements and satisfactory system operation.

D. Certifications:

1. Together with the shop drawing submittal, submit the technician's NICET level III fire alarm certification as well as certification from the control unit manufacturer that the proposed performer of contract maintenance is an authorized representative of the major equipment manufacturer. Include in the certification the names and addresses of the proposed supervisor of installation and the proposed performer of contract maintenance. Also include the name and title of the manufacturer's representative who makes the certification.
2. Together with the shop drawing submittal, submit a certification from either the control unit manufacturer or the manufacturer of each component (e.g., smoke detector) that the components being furnished are compatible with the control unit.
3. Together with the shop drawing submittal, submit a certification from the major equipment manufacturer that the wiring and connection diagrams meet this specification, UL and NFPA 72 requirements.

**1.5 WARRANTY**

All work performed and all material and equipment furnished under this contract shall be free from defects and shall remain so for a period of one year from the date of acceptance of the entire installation by the Contracting Officer.

**1.6 APPLICABLE PUBLICATIONS**

- A. The publications listed below (including amendments, addenda, revisions, supplements and errata) form a part of this specification to the extent referenced. The publications are referenced in text by the basic designation only and the latest editions of these publications shall be applicable.
- B. National Fire Protection Association (NFPA):
  - NFPA 70.....National Electrical Code (NEC), 2010 edition
  - NFPA 72.....National Fire Alarm Code, 2010 edition
  - NFPA 101.....Life Safety Code, 2009 edition
- C. Underwriters Laboratories, Inc. (UL): Fire Protection Equipment Directory
- D. Factory Mutual Research Corp (FM): Approval Guide, 2007-2011

- E. American National Standards Institute (ANSI):  
 S3.41.....Audible Emergency Evacuation Signal, 1990  
 edition, reaffirmed 2008
- F. International Code Council, International Building Code (IBC), 2009  
 edition

**PART 2 - PRODUCTS**

**2.1 EQUIPMENT AND MATERIALS, GENERAL**

- A. All equipment and components shall be new and the manufacturer's current model. All equipment shall be tested and listed by Underwriters Laboratories, Inc. or Factory Mutual Research Corporation for use as part of a fire alarm system. The authorized representative of the manufacturer of the major equipment shall certify that the installation complies with all manufacturers' requirements and that satisfactory total system operation has been achieved.

**2.2 CONDUIT, BOXES, AND WIRE**

- A. Conduit shall be in accordance with Section 28 05 28.33 CONDUIT AND BACKBOXES FOR ELECTRONIC SAFETY AND SECURITY and as follows:
1. All new conduits shall be installed in accordance with NFPA 70.
  2. Conduit fill shall not exceed 40 percent of interior cross sectional area.
  3. All new conduits shall be 3/4 inch (19 mm) minimum.
- B. Wire:
1. Wiring shall be in accordance with NEC article 760, Section 28 05 13, CONDUCTORS AND CABLES FOR ELECTRONIC SAFETY AND SECURITY, and as recommended by the manufacturer of the fire alarm system. All wires shall be color coded. Number and size of conductors shall be as recommended by the fire alarm system manufacturer, but not less than 18 AWG for initiating device circuits and 14 AWG for notification device circuits.
  2. Addressable circuits and wiring used for the multiplex communication loop shall be twisted and shielded unless specifically excepted by the fire alarm equipment manufacturer in writing.
  3. Any fire alarm system wiring that extends outside of a building shall have additional power surge protection to protect equipment from physical damage and false signals due to lightning, voltage and current induced transients. Protection devices shall be shown on the submittal drawings and shall be UL listed or in accordance with written manufacturer's requirements.

4. All wire or cable used in underground conduits including those in concrete shall be listed for wet locations.

C. Terminal Boxes, Junction Boxes, and Cabinets:

1. Shall be galvanized steel in accordance with UL requirements.
2. All boxes shall be sized and installed in accordance with NFPA 70.
3. covers shall be repainted red in accordance with Section 09 91 00, PAINTING and shall be identified with white markings as "FA" for junction boxes and as "FIRE ALARM SYSTEM" for cabinets and terminal boxes. Lettering shall be a minimum of 3/4 inch (19 mm) high.
4. Terminal boxes and cabinets shall have a volume 50 percent greater than required by the NFPA 70. Minimum sized wire shall be considered as 14 AWG for calculation purposes.
5. Terminal boxes and cabinets shall have identified pressure type terminal strips and shall be located at the base of each riser. Terminal strips shall be labeled as specified or as approved by the COR.

### 2.3 FIRE ALARM CONTROL UNIT

A. General:

1. Fire alarm control unit is existing to remain.
2. Each power source shall be supervised from the other source for loss of power.
3. All circuits shall be monitored for integrity.
4. Visually and audibly annunciate any trouble condition including, but not limited to main power failure, grounds and system wiring derangement.
5. Transmit digital alarm information to the main fire alarm control unit.

B. Existing Enclosure:

1. Cabinet shall contain all necessary relays, terminals, lamps, and legend plates to provide control for the system.

C. Power Supply:

1. The control unit shall derive its normal power from a 120 volt, 60 Hz dedicated supply connected to the emergency power system. Standby power shall be provided by a 24 volt DC battery as hereinafter specified. The normal power shall be transformed, rectified, coordinated, and interfaced with the standby battery and charger.
2. Power supply for smoke detectors shall be taken from the fire alarm control unit.

3. Provide protectors to protect the fire alarm equipment from damage due to lightning or voltage and current transients.
- D. Circuit Supervision: Each alarm initiating device circuit, signaling line circuit, and notification appliance circuit, shall be supervised against the occurrence of a break or ground fault condition in the field wiring. These conditions shall cause a trouble signal to sound in the control unit until manually silenced by an off switch.
- E. Supervisory Devices: All sprinkler system valves, standpipe control valves, post indicator valves (PIV), and main gate valves shall be supervised for off-normal position. Closing a valve shall sound a supervisory signal at the control unit until silenced by an off switch. The specific location of all closed valves shall be identified at the control unit. Valve operation shall not cause an alarm signal. Low air pressure switches and duct detectors shall be monitored as supervisory signals. The power supply to the elevator shunt trip breaker shall be monitored by the fire alarm system as a supervisory signal.
- F. Trouble signals:
1. Arrange the trouble signals for automatic reset (non-latching).
  2. System trouble switch off and on lamps shall be visible through the control unit door.

#### **2.4 ALARM NOTIFICATION APPLIANCES**

- A. Bells:
1. Shall be electric, single-stroke or vibrating, heavy-duty, under-dome, solenoid type.
  2. Unless otherwise shown on the drawings, shall be 6 inches (150 mm) diameter and have a minimum nominal rating of 80 dBA at 10 feet (3,000 mm).
  3. Mount on removable adapter plates on outlet boxes.
  4. Bells located outdoors shall be weatherproof type with metal housing and protective grille.
  5. Each bell circuit shall have a minimum of 20 percent spare capacity.
- B. Speakers:
1. Shall operate on either 25 VRMS or 70.7 VRMS with field selectable output taps from 0.5 to 2.0W and originally installed at the 1/2 watt tap. Speakers shall provide a minimum sound output of 80 dBA at 10 feet (3,000 mm) with the 1/2 watt tap.
  2. Frequency response shall be a minimum of 400 HZ to 4,000 HZ.

3. Four inches (100 mm) or 8 inches (200 mm) cone type speakers ceiling mounted with white colored baffles in areas with suspended ceilings and wall mounted in areas without ceilings.

C. Strobes:

1. Xenon flash tube type minimum 15 candela in toilet rooms and 75 candela in all other areas with a flash rate of 1 HZ. Strobes shall be synchronized where required by the National Fire Alarm Code (NFPA 72).
2. Backplate shall be red with 1/2 inch (13 mm) permanent red letters. Lettering to read "Fire", be oriented on the wall or ceiling properly, and be visible from all viewing directions.
3. Each strobe circuit shall have a minimum of 20 percent spare capacity.
4. Strobes may be combined with the audible notification appliances specified herein.

D. Fire Alarm Horns:

1. Shall be electric, utilizing solid state electronic technology operating on a nominal 24 VDC.
2. Shall be a minimum nominal rating of 80 dBA at 10 feet (3,000 mm).
3. Mount on removable adapter plates on conduit boxes.
4. Horns located outdoors shall be of weatherproof type with metal housing and protective grille.
5. Each horn circuit shall have a minimum of 20 percent spare capacity.

**2.5 ADDRESS REPORTING INTERFACE DEVICE**

- A. Shall have unique addresses that reports directly to the building fire alarm panel.
- B. Shall be configurable to monitor normally open or normally closed devices for both alarm and trouble conditions.
- C. Shall have terminal designations clearly differentiating between the circuit to which they are reporting from and the device that they are monitoring.
- D. Shall be UL listed for fire alarm use and compatibility with the panel to which they are connected.
- E. Shall be mounted in weatherproof housings if mounted exterior to a building.

**2.6 SPARE AND REPLACEMENT PARTS**

- A. Provide spare and replacement parts as follows:
  1. Fire alarm strobes - 2

2. Fire alarm speakers - 2
  3. Smoke detectors - 2
  4. Duct smoke detectors with all appurtenances - 1
  5. 2.5 oz containers aerosol smoke - 12
- B. Spare and replacement parts shall be in original packaging and submitted to the COR.
- C. Furnish and install a storage cabinet of sufficient size and suitable for storing spare equipment. Doors shall include a pad locking device. Padlock to be provided by the VA. Location of cabinet to be determined by the COR.
- D. Provide to the VA, all hardware, software, programming tools, license and documentation necessary to permanently modify the fire alarm system on site. The minimum level of modification includes addition and deletion of devices, circuits, zones and changes to system description, system operation, and digitized evacuation and instructional messages.

### **PART 3 - EXECUTION**

#### **3.1 INSTALLATION:**

- A. Installation shall be in accordance with NFPA 70, 72, 90A, and 101 as shown on the drawings, and as recommended by the major equipment manufacturer. Fire alarm wiring shall be installed in conduit. All conduit and wire shall be installed in accordance with, Section 28 05 13 CONDUCTORS AND CABLES FOR ELECTRONIC SAFETY AND SECURITY, Section 28 05 26 GROUNDING AND BONDING FOR ELECTRONIC SAFETY AND SECURITY, Section 28 05 28.33 CONDUIT AND BACKBOXES FOR ELECTRONIC SAFETY AND SECURITY, and all penetrations of smoke and fire barriers shall be protected as required by Section 07 84 00, FIRESTOPPING.
- B. All conduits, junction boxes, conduit supports and hangers shall be concealed in finished areas and may be exposed in unfinished areas.
- C. All new and reused exposed conduits shall be painted in accordance with Section 09 91 00, PAINTING to match surrounding finished areas and red in unfinished areas.
- D. All existing accessible fire alarm conduit not reused shall be removed.
- E. Existing devices that are reused shall be properly mounted and installed. Where devices are installed on existing shallow backboxes, extension rings of the same material, color and texture of the new fire alarm devices shall be used. Mounting surfaces shall be cut and patched in accordance with Section 01 00 00, GENERAL REQUIREMENTS, Restoration,



and be re-painted in accordance with Section 09 91 00, PAINTING as necessary to match existing.

- F. All fire detection and alarm system devices, shall be flush mounted when located in finished areas and may be surface mounted when located in unfinished areas. Exact locations are to be approved by the COR.
- G. Speakers shall be ceiling mounted and fully recessed in areas with suspended ceilings. Speakers shall be wall mounted and recessed in finished areas without suspended ceilings. Speakers may be surface mounted in unfinished areas.
- H. Strobes shall be flush wall mounted with the bottom of the unit located 80 inches (2,000 mm) above the floor or 6 inches (150 mm) below ceiling, whichever is lower. Locate and mount to maintain a minimum 36 inches (900 mm) clearance from side obstructions.

### **3.2 TYPICAL OPERATION**

- A. Activation of any manual pull station, water flow or pressure switch, heat detector, kitchen hood suppression system, gaseous suppression system, or smoke detector shall cause the following operations to occur:
  1. Operate the emergency voice communication system in Buildings. For sprinkler protected buildings, flash strobes continuously only in the zone of alarm. For buildings without sprinkler protection throughout, flash strobes continuously only on the floor of alarm.
  2. Continuously sound a temporal pattern general alarm and flash all strobes in the building in alarm until reset at the local fire alarm control unit in Buildings indicate buildings.
  3. Release only the magnetic door holders in the smoke zone on the floor from which alarm was initiated after the alert signal.
  4. Transmit a separate alarm signal, via the main fire alarm control unit to the fire department.
  5. Unlock the electrically locked exit doors within the zone of alarm.

### **3.3 TESTS**

- A. Provide the service of a NICET level III, competent, factory-trained engineer or technician authorized by the manufacturer of the fire alarm equipment to technically supervise and participate during all of the adjustments and tests for the system. Make all adjustments and tests in the presence of the COR.
- B. When the systems have been completed and prior to the scheduling of the final inspection, furnish testing equipment and perform the following

tests in the presence of the COR. When any defects are detected, make repairs or install replacement components, and repeat the tests until such time that the complete fire alarm systems meets all contract requirements. After the system has passed the initial test and been approved by the COR, the contractor may request a final inspection.

1. Before energizing the cables and wires, check for correct connections and test for short circuits, ground faults, continuity, and insulation.
2. Test the insulation on all installed cable and wiring by standard methods as recommended by the equipment manufacturer.
3. Run water through all flow switches. Check time delay on water flow switches. Submit a report listing all water flow switch operations and their retard time in seconds.
4. Open each alarm initiating and notification circuit to see if trouble signal actuates.
5. Ground each alarm initiation and notification circuit and verify response of trouble signals.

#### **3.4 FINAL INSPECTION AND ACCEPTANCE**

- A. Prior to final acceptance a minimum 30 day "burn-in" period shall be provided. The purpose shall be to allow equipment to stabilize and potential installation and software problems and equipment malfunctions to be identified and corrected. During this diagnostic period, all system operations and malfunctions shall be recorded. Final acceptance will be made upon successful completion of the "burn-in" period and where the last 14 days is without a system or equipment malfunction.
- B. At the final inspection a factory trained representative of the manufacturer of the major equipment shall repeat the tests in Article 3.3 TESTS and those required by NFPA 72. In addition the representative shall demonstrate that the systems function properly in every respect. The demonstration shall be made in the presence of a VA representative.

#### **3.5 INSTRUCTION**

- A. The manufacturer's authorized representative shall provide instruction and training to the VA as follows:
  1. Six 1-hour sessions to engineering staff, security police and central attendant personnel for simple operation of the system. Two sessions at the start of installation, 2 sessions at the completion of installation and 2 sessions 3 months after the completion of installation.

2. Four 2-hour sessions to engineering staff for detailed operation of the system. Two sessions at the completion of installation and 2 sessions 3 months after the completion of installation.
  3. Three 8-hour sessions to electrical technicians for maintaining, programming, modifying, and repairing the system at the completion of installation and one 8-hour refresher session 3 months after the completion of installation.
- B. The Contractor and/or the Systems Manufacturer's representative shall provide a typewritten "Sequence of Operation" including a trouble shooting guide of the entire system for submittal to the VA. The sequence of operation will be shown for each input in the system in a matrix format and provided in a loose leaf binder. When reading the sequence of operation, the reader will be able to quickly and easily determine what output will occur upon activation of any input in the system. The INPUT/OUTPUT matrix format shall be as shown in Appendix A to NFPA 72.
- C. Furnish the services of a competent instructor for instructing personnel in the programming requirements necessary for system expansion. Such programming shall include addition or deletion of devices, zones, indicating circuits and printer/display text.

#### **PART 4 - SCHEDULES**

##### **4.1 SMOKE ZONE DESCRIPTIONS:**

##### **4.2 DIGITIZED VOICE MESSAGES:**

- A. Digitized voice messages shall be provided for each smoke zone of Buildings indicate buildings. The messages shall be arranged with a 3 second alert tone, a "Code Red" "Nurse Blaze" "Doctor Firestone" message and a description of the fire alarm area (building number, floor, level and smoke zone). A sample of such a message is as follows:
- Alert Tone
- Code Red
- Building One, Second Floor, East Wing
- Code Red
- Building One, Second Floor, East Wing
- Code Red
- Building One, Second Floor, East Wing

##### **4.3 LOCATION OF VOICE MESSAGES:**

Upon receipt of an alarm signal from the building fire alarm system, the voice communication system shall automatically transmit a 3 second

tone alert and a pre-recorded fire alarm message throughout the floor in alarm, the floor above and the floor below the building.

- - **END** - -

**SECTION 31 20 00**  
**EARTHWORK**

**PART 1 - GENERAL**

**1.1 DESCRIPTION OF WORK:**

- A. This section specifies the requirements for furnishing all equipment, materials, labor, tools, and techniques for earthwork including, but not limited to, the following:
1. Site preparation.
  2. Excavation.
  3. Filling and backfilling.
  4. Grading.
  5. Soil Disposal.
  6. Clean Up.

**1.2 DEFINITIONS:**

- A. Unsuitable Materials:
1. Fills: Topsoil; frozen materials; construction materials and materials subject to decomposition; clods of clay and stones larger than 75 mm (3 inches); organic material, including silts, which are unstable; and inorganic materials, including silts, too wet to be stable and any material with a liquid limit and plasticity index exceeding 40 and 15 respectively. Unsatisfactory soils also include satisfactory soils not maintained within 2 percent of optimum moisture content at time of compaction, as defined by ASTM D698.
  2. Existing Subgrade (Except Footing Subgrade): Same materials as 1.2.A.1, that are not capable of direct support of slabs, pavement, and similar items with possible exception of improvement by compaction, proofrolling, or similar methods.
- C. Trench Earthwork: Trenchwork required for utility lines.
- D. Site Earthwork: Earthwork operations required in area outside of a line located 1500 mm (5 feet) outside of principal building perimeter and within new construction area with exceptions noted above.
- E. Degree of compaction: Degree of compaction is expressed as a percentage of maximum density obtained by laboratory test procedure. This percentage of maximum density is obtained through use of data provided from results of field test procedures presented in ASTM D1556, ASTM D2167, and ASTM D6938.
- F. Fill: Satisfactory soil materials used to raise existing grades. In the Construction Documents, the term "fill" means fill or backfill as appropriate.

- G. Backfill: Soil materials or controlled low strength material used to fill an excavation.
- H. Unauthorized excavation: Removal of materials beyond indicated sub-grade elevations or indicated lines and dimensions without written authorization by the CO/COR. No payment will be made for unauthorized excavation or remedial work required to correct unauthorized excavation.
- I. Authorized additional excavation: Removal of additional material authorized by the CO/COR based on the determination by the Government's soils testing agency that unsuitable bearing materials are encountered at required sub-grade elevations. Removal of unsuitable material and its replacement as directed will be paid on basis of Conditions of the Contract relative to changes in work.
- J. Subgrade: The undisturbed earth or the compacted soil layer immediately below granular sub-base, drainage fill, or topsoil materials.
- K. Borrow: Satisfactory soil imported from off-site for use as fill or backfill.
- L. Bedding course: Layer placed over the excavated sub-grade in a trench before laying pipe. Bedding course shall extend up to the springline of the pipe.
- M. Sub-base Course: Layer placed between the sub-grade and base course for asphalt paving or layer placed between the sub-grade and a concrete pavement or walk.
- N. Utilities include on-site underground pipes, conduits, ducts, and cables as well as underground services within buildings.
- O. Debris: Debris includes all materials located within the designated work area not covered in the other definitions and shall include but not be limited to items like vehicles, equipment, appliances, building materials or remains thereof, tires, any solid or liquid chemicals or products stored or found in containers or spilled on the ground.
- P. Contaminated soils: Soil that contains contaminants as defined and determined by the CO/COR or the Government's testing agency.

### **1.3 RELATED WORK:**

- A. Materials testing and inspection during construction: Section 01 45 29, TESTING LABORATORY SERVICES.
- B. Safety requirements: GENERAL CONDITIONS, Article, ACCIDENT PREVENTION.
- C. Protection of existing utilities, fire protection services, existing equipment, roads, and pavements: Section 01 00 00, GENERAL REQUIREMENTS.
- D. Subsurface Investigation: Section 01 00 00, GENERAL REQUIREMENTS, Article, PHYSICAL DATA.
- E. Erosion Control: Section 01 57 19, TEMPORARY ENVIRONMENTAL CONTROLS.

**1.4 CLASSIFICATION OF EXCAVATION:**

- A. Unclassified Excavation: Removal and disposal of pavements and other man-made obstructions visible on surface; utilities, and other items including underground structures indicated to be demolished and removed; together with any type of materials regardless of character of material and obstructions encountered.

**1.5 SUBMITTALS:**

- A. Submit in accordance with Section 01 33 23, SHOP DRAWINGS, PRODUCT DATA AND SAMPLES.
- B. Furnish to CO/COR:
  - 1. Contactor shall furnish resumes with all personnel involved in the project including Project Manager, Superintendent, and on-site Engineer. Project Manager and Superintendent should have at least 3 years of experience on projects of similar size.
  - 2. Soil samples.
    - a. Classification in accordance with ASTM D2487 for each on-site or borrow soil material proposed for fill, backfill, engineered fill, or structural fill.
    - b. Laboratory compaction curve in accordance with ASTM D698 for each on site or borrow soil material proposed for fill, backfill, engineered fill, or structural fill.
    - c. Test reports for compliance with ASTM D2940 requirements for subbase material.
    - d. Pre-excavation photographs and videotape in the vicinity of the existing structures to document existing site features, including surfaces finishes, cracks, or other structural blemishes that might be misconstrued as damage caused by earthwork operations.
  - 3. Contractor shall submit procedure and location for disposal of unused satisfactory material. Proposed source of borrow material. Notification of encountering rock in the project. Advance notice on the opening of excavation or borrow areas.

**1.8 APPLICABLE PUBLICATIONS:**

- A. Publications listed below form a part of this specification to extent referenced. Publications are referenced in text by basic designation only.
- C. American Society for Testing and Materials (ASTM):
  - C33-03.....Concrete Aggregate
  - D448-08.....Standard Classification for Sizes of Aggregate  
for Road and Bridge Construction

D698-07e1.....	Standard Test Method for Laboratory Compaction Characteristics of Soil Using Standard Effort (12,400 ft. lbf/ft <sup>3</sup> (600 kN m/m <sup>3</sup> ))
D1140-00.....	Amount of Material in Soils Finer than the No. 200 (75-micrometer) Sieve
D2487-11.....	Standard Classification of Soils for Engineering Purposes (Unified Soil Classification System)
D6938-10.....	Standard Test Method for In-Place Density and Water Content of Soil and Soil-Aggregate by Nuclear Methods (Shallow Depth)

## **PART 2 - PRODUCTS**

### **2.1 MATERIALS:**

- A. General: Provide borrow soil material when sufficient satisfactory soil materials are not available from excavations.
- B. Fills: Material in compliance with ASTM D2487 Soil Classification Groups GW, GP, GM, SW, SP, SM, SC, and ML, or any combination of these groups; free of rock or gravel larger than 75 mm (3 inches) in any dimension, debris, waste, frozen materials, vegetation, and other deleterious matter. Material approved from on site or off site sources having a minimum dry density of 1760 kg/m<sup>3</sup> (110 pcf), a maximum Plasticity Index of 15, and a maximum Liquid Limit of 40.
- D. Bedding: Naturally or artificially graded mixture of natural or crushed gravel, crushed stone, and natural or crushed sand; ASTM D2940; except with 100 percent passing a 25 mm (1 inch) sieve and not more than 8 percent passing a 75- $\mu$ m (No. 200) sieve.
- F. Granular Fill:
  - 1. Bedding for sanitary and storm sewer pipe, crushed stone or gravel graded from 13 mm (1/2 inch) to 4.75 mm (No 4), per ASTM D2940.
- G. Requirements for Offsite Soils: Offsite soils brought in for use as backfill shall be tested for TPH, BTEX and full TCLP including ignitability, corrosivity and reactivity. Backfill shall contain less than 100 parts per million (ppm) of total hydrocarbons (TPH) and less than 10 ppm of the sum of Benzene, Toluene, Ethyl Benzene, and Xylene (BTEX) and shall not fail the TCLP test. TPH concentrations shall be determined by using EPA 600/4-79/020 Method 418.1. BTEX concentrations shall be determined by using EPA SW-846.3-3a Method 5030/8020. TCLP shall be performed in accordance with EPA SW-846.3-3a Method 1311. Provide Borrow Site Testing for TPH, BTEX and TCLP from a composite sample of material from the borrow site, with at least one test from each borrow site.



**PART 3 - EXECUTION****3.1 SITE PREPARATION:**

- A. Clearing: Clear within limits of earthwork operations as shown. Work includes removal of sidewalk, curb, debris, trash, and other obstructions. Remove materials from Medical Center Property.
- B. Stripping Topsoil: Strip topsoil from within limits of earthwork operations as specified. Topsoil shall be a fertile, friable, natural topsoil of loamy character and characteristic of locality. Topsoil shall be capable of growing healthy horticultural crops of grasses. Stockpile topsoil and protect as directed by CO/COR. Eliminate foreign materials, such as weeds, roots, stones, subsoil, frozen clods, and similar foreign materials larger than 0.014 m<sup>3</sup> (1/2 cubic foot) in volume, from soil as it is stockpiled. Retain topsoil on station. Remove foreign materials larger than 50 mm (2 inches) in any dimension from topsoil used in final grading. Topsoil work, such as stripping, stockpiling, and similar topsoil work shall not, under any circumstances, be carried out when soil is wet so that the composition of the soil will be destroyed.
- C. Concrete Slabs and Paving: Score deeply or saw cut to insure a neat, straight cut, sections of existing concrete slabs and paving to be removed where excavation or trenching occurs. Extend pavement section to be removed a minimum of 300 mm (12 inches) on each side of widest part of trench excavation and insure final score lines are approximately parallel unless otherwise indicated. Remove material from Medical Center Property.
- D. Lines and Grades: Registered Professional Land Surveyor or Registered Civil Engineer, specified in Section 01 00 00, GENERAL REQUIREMENTS, shall establish lines and grades.
  - 1. Grades shall conform to elevations indicated on plans within the tolerances herein specified. Generally grades shall be established to provide a smooth surface, free from irregular surface changes. Grading shall comply with compaction requirements and grade cross sections, lines, and elevations indicated. Where spot grades are indicated the grade shall be established based on interpolation of the elevations between the spot grades while maintaining appropriate transition at structures and paving and uninterrupted drainage flow into inlets.
  - 2. Locations of existing and proposed elevations indicated on plans are from a site survey that measured spot elevations and subsequently generated existing contours and spot elevations. Contractor is responsible to notify CO/COR of any differences between existing

- elevations shown on plans and those encountered on site by Surveyor/Engineer described above. Notify CO/COR of any differences between existing or constructed grades, as compared to those shown on the plans.
3. Subsequent to establishment of lines and grades, Contractor will be responsible for any additional cut and/or fill required to ensure that site is graded to conform to elevations indicated on plans.
  4. Finish grading is specified in Section 32 90 00, PLANTING.
- G. Disposal: All materials removed from the property shall be disposed of at a legally approved site, for the specific materials, and all removals shall be in accordance with all applicable Federal, State and local regulations.

### **3.2 EXCAVATION:**

- A. Shoring, Sheeting and Bracing: Shore, brace, or slope, its angle of repose or to an angle considered acceptable by the CO/COR, banks of excavations to protect workmen, banks, adjacent paving, structures, and utilities.
1. Design of the temporary support of excavation system is the responsibility of the Contractor. The Contractor shall submit a Shoring and Sheeting plan for approval 15 days prior to starting work. Submit drawings and calculations, certified by a registered professional engineer, describing the methods for shoring and sheeting of excavations. Shoring, including sheet piling, shall be furnished and installed as necessary to protect workmen, banks, adjacent paving, structures, and utilities. Shoring, bracing, and sheeting shall be removed as excavations are backfilled, in a manner to prevent caving.
  2. Construction of the support of excavation system shall not interfere with the permanent structure and may begin only after a review by the CO/COR.
  3. Extend shoring and bracing to a minimum of 1500 mm (5 feet) below the bottom of excavation. Shore excavations that are carried below elevations of adjacent existing foundations.
  4. If bearing material of any foundation is disturbed by excavating, improper shoring or removal of existing or temporary shoring, placing of backfill, and similar operations, the Contractor shall underpin the existing foundation, per Section 3.3 under disturbed foundations, as directed by CO/COR, at no additional cost to the Government. Do not remove shoring until permanent work in excavation has been inspected and approved by CO/COR.

- B. Excavation Drainage: Operate pumping equipment, and/or provide other materials, means and equipment as required to keep excavation free of water and subgrade dry, firm, and undisturbed until approval of permanent work has been received from CO/COR. Groundwater flowing toward or into excavations shall be controlled to prevent sloughing of excavation slopes and walls, boils, uplift and heave in the excavation and to eliminate interference with orderly progress of construction. French drains, sumps, ditches or trenches will not be permitted within 0.9 m (3 feet) of the foundation of any structure, except with specific written approval, and after specific contractual provisions for restoration of the foundation area have been made. Control measures shall be taken by the time the excavation reaches the water level in order to maintain the integrity of the in situ material. While the excavation is open, the water level shall be maintained continuously, at least 0.03 m (0.1 feet) below the working level.
- C. Subgrade Protection: Protect subgrades from softening, undermining, washout, or damage by rain or water accumulation. Reroute surface water runoff from excavated areas and not allow water to accumulate in excavations. Do not use excavated trenches as temporary drainage ditches. When subgrade for foundations has been disturbed by water, remove disturbed material to firm undisturbed material after water is brought under control. Replace disturbed subgrade in trenches with concrete or material approved by the CO/COR.
- D. Trench Earthwork:
1. Sanitary and storm sewer trenches:
    - a. Trench width below a point 150 mm (6 inches) above top of pipe shall be 600 mm (24 inches) maximum for pipe up to and including 300 mm (12 inches) diameter, and four-thirds diameter of pipe plus 200 mm (8 inches) for pipe larger than 300 mm (12 inches). Width of trench above that level shall be as necessary for sheeting and bracing and proper performance of the work.
      - 1) Bed bottom quadrant of pipe on suitable undisturbed soil or granular fill. Unstable material removed from the bottom of the trench or excavation shall be replaced with select granular material placed in layers not exceeding 150 mm (6 inches) loose thickness.1) Undisturbed: Bell holes shall be no larger than necessary for jointing. Backfill up to a point 300 mm (12 inches) above top of pipe shall be clean earth placed and tamped by hand.

- 2) Granular Fill: Depth of fill shall be a minimum of 75 mm (3 inches) plus one sixth of pipe diameter below pipe to 300 mm (12 inches) above top of pipe. Place and tamp fill material by hand.
  - c. Place and compact as specified remainder of backfill using acceptable excavated materials. Do not use unsuitable materials.
  - d. Use granular fill for bedding where rock or rocky materials are excavated.
  - g. Bedding shall be of the type and thickness shown. Initial backfill material shall be placed and compacted with approved tampers to a height of at least one foot above the utility pipe or conduit. The backfill shall be brought up evenly on both sides of the pipe for the full length of the pipe. Care shall be taken to ensure thorough compaction of the fill under the haunches of the pipe. Backfill to top of pipe shall be compacted to 95 percent of ASTM D698 maximum density. Plastic piping shall have bedding to spring line of pipe.
- H. Site Earthwork: Earth excavation includes excavating pavements and obstructions visible on surface and other items indicated to be removed; together with soil, boulders, and other materials not classified as rock or unauthorized excavation. Excavation shall be accomplished as required by drawings and specifications. Excavate to indicated elevations and dimensions within a tolerance of plus or minus 25 mm (1 inch). Extend excavations a sufficient distance from structures for placing and removing concrete formwork, for installing services and other construction, complying with OSHA requirements, and for inspections. Remove subgrade materials that are determined by CO/COR as unsuitable, and replace with acceptable material. When unsuitable material is encountered and removed, contract price and time will be adjusted in accordance with Articles, DIFFERING SITE CONDITIONS, CHANGES and CHANGES-SUPPLEMENT of the GENERAL CONDITIONS as applicable. Adjustments to be based on volume in cut section only.
1. Site Grading:
    - a. Provide a smooth transition between adjacent existing grades and new grades.
    - b. Cut out soft spots, fill low spots, and trim high spots to comply with required surface tolerances.

c. Slope grades to direct water away from buildings and to prevent ponds from forming where not designed. Finish subgrades to required elevations within the following tolerances:

- 1) Lawn or Unpaved Areas: Plus or minus 25 mm (1 inch).
- 2) Walks: Plus or minus 6 mm (1/4 inch).

### **3.4 FILLING AND BACKFILLING:**

- A. General: Do not fill or backfill until all debris, water, unsatisfactory soil materials, obstructions, and deleterious materials have been removed from excavation. For fill and backfill, use excavated materials and borrow meeting the criteria specified herein, as applicable. Borrow will be supplied at no additional cost to the Government. Do not use unsuitable excavated materials. Do not backfill until pipes coming in contact with backfill have been installed and work inspected and approved by CO/COR.
- B. Placing: Place materials in horizontal layers not exceeding 200 mm (8 inches) in loose depth for material compacted by heavy compaction equipment, and not more than 100 mm (4 inches) in loose depth for material compacted by hand-operated tampers and then compacted. Place backfill and fill materials evenly to required elevations. Place no material on surfaces that are muddy, frozen, or contain frost.
- C. Compaction: Compact with approved tamping rollers, vibrator compactors, or other approved equipment (hand or mechanized) well suited to soil being compacted. Do not operate mechanized vibratory compaction equipment within 3000 mm (10 feet) of new or existing building walls without prior approval of CO/COR. Moisten or aerate material as necessary to provide moisture content that will readily facilitate obtaining specified compaction with equipment used. Compact soil to not less than the following percentages of maximum dry density, according to ASTM D698 as specified below:
  1. Fills, Embankments, and Backfill
    - b. Curbs, curbs and gutters, ASTM D698, 95 percent.
    - c. Under Sidewalks, scarify and recompact top 150 mm (6 inches) below subgrade and compact each layer of backfill or fill material in accordance with ASTM D698, 95 percent.
    - d. Landscaped areas, top 400 mm (16 inches), ASTM D698, 85 percent.
    - e. Landscaped areas, below 400 mm (16 inches) of finished grade, ASTM D698, 90 percent.
  2. Natural Ground (Cut or Existing)

- b. Curbs, curbs and gutters, top 150 mm (6 inches), ASTM D698, 95 percent.
  - c. Under sidewalks, top 150 mm (6 inches), ASTM D698, 95 percent.
- D. Borrow Material: Borrow material shall be selected to meet the requirements and conditions of the particular fill or embankment for which it is to be used. Borrow material shall be obtained from the borrow areas selected by the Contractor. Unless otherwise provided in the contract, the Contractor shall obtain from the owners the right to procure material, pay royalties and other charges involved, and bear the expense of developing the sources, including rights-of-way for hauling. Borrow material from approved sources on Government-controlled land may be obtained without payment of royalties. Unless specifically provided, no borrow shall be obtained within the limits of the project site without prior written approval. Necessary clearing, grubbing, and satisfactory drainage of borrow pits and the disposal of debris thereon shall be considered related operations to the borrow excavation.
- E. Opening and Drainage of Excavation and Borrow Pits: The Contractor shall notify the CO/COR sufficiently in advance of the opening of any excavation or borrow pit to permit elevations and measurements of the undisturbed ground surface to be taken. Except as otherwise permitted, borrow pits and other excavation areas shall be excavated providing adequate drainage. Overburden and other spoil material shall be transported to designated spoil areas or otherwise disposed of as directed. Borrow pits shall be neatly trimmed and drained after the excavation is completed. The Contractor shall ensure that excavation of any area, operation of borrow pits, or dumping of spoil material results in minimum detrimental effects on natural environmental conditions.

### **3.5 GRADING:**

- A. General: Uniformly grade the areas within the limits of this section, including adjacent transition areas. Smooth the finished surface within specified tolerance. Provide uniform levels or slopes between points where elevations are indicated, or between such points and existing finished grades. Provide a smooth transition between abrupt changes in slope.

### **3.6 DISPOSAL OF UNSUITABLE AND EXCESS EXCAVATED MATERIAL:**

- A. Disposal: Remove surplus satisfactory soil and waste material, including unsatisfactory soil, trash, and debris, and legally dispose of it off Medical Center property.
- B. Remove from site and dispose of any excess excavated materials after all fill and backfill operations have been completed.

**3.7 CLEAN UP:**

Upon completion of earthwork operations, clean areas within contract limits, remove tools, and equipment. Provide site clear, clean, free of debris, and suitable for subsequent construction operations. Remove all debris, rubbish, and excess material from Medical Center Property.

----- E N D -----

**SECTION 32 05 23**  
**CEMENT AND CONCRETE FOR EXTERIOR IMPROVEMENTS**

**PART 1 - GENERAL**

**1.1 DESCRIPTION**

A. This section shall cover site work concrete constructed upon the prepared subgrade and in conformance with the lines, grades, thickness, and cross sections shown on the Drawings. Construction shall include the following:

1. Curb.
2. Pedestrian Pavement: Walks and wheelchair curb ramps.

**1.2 RELATED WORK**

- A. GENERAL CONDITIONS.
- B. Section 01 33 23, SHOP DRAWINGS, PRODUCT DATA, AND SAMPLES
- C. Section 31 20 00, EARTHWORK.

**1.3 DESIGN REQUIREMENTS**

Design all elements with the latest published version of applicable codes.

**1.4 WEATHER LIMITATIONS**

- A. Hot Weather: Follow the recommendations of ACI 305 or as specified to prevent problems in the manufacturing, placing, and curing of concrete that can adversely affect the properties and serviceability of the hardened concrete. Methods proposed for cooling materials and arrangements for protecting concrete shall be made in advance of concrete placement and approved by CO/COR.
- B. Cold Weather: Follow the recommendations of ACI 306 or as specified to prevent freezing of concrete and to permit concrete to gain strength properly. Use only the specified non-corrosive, non-chloride accelerator. Do not use calcium chloride, thiocyanates or admixtures containing more than 0.05 percent chloride ions. Methods proposed for heating materials and arrangements for protecting concrete shall be made in advance of concrete placement and approved by CO/COR.

**1.5 SUBMITTALS**

Contractor shall submit the following.

- A. Manufacturers' Certificates and Data certifying that the following materials conform to the requirements specified.
  1. Expansion joint filler
  2. Hot poured sealing compound
  3. Curing materials



- B. Concrete Mix Design.
- C. Concrete Test Reports.
- D. Data and Test Reports: Select subbase material.
  - 1. Job-mix formula.
  - 2. Source, gradation, liquid limit, plasticity index, percentage of wear, and other tests as specified and in referenced publications.

#### 1.6 APPLICABLE PUBLICATIONS

The publications listed below form a part of this specification to the extent referenced. The publications are referenced in the text by the basic designation only. Refer to the latest edition of all referenced Standards and codes.

- A. American Association of State Highway and Transportation Officials (AASHTO) :
  - M148-05-UL.....Liquid Membrane-Forming Compounds for Curing Concrete (ASTM C309)
  - M171-05-UL.....Sheet Materials for Curing Concrete (ASTM C171)
  - M182-05-UL.....Burlap Cloth Made from Jute or Kenaf and Cotton Mats
- B. American Society for Testing and Materials (ASTM) :
  - C31/C31M-10.....Standard Practice for Making and Curing Concrete Test Specimens in the field
  - C33/C33M-11a.....Standard Specification for Concrete Aggregates
  - C39/C39M-12.....Standard Test Method for Compressive Strength of Cylindrical Concrete Specimens
  - C94/C94M-12.....Standard Specification for Ready Mixed Concrete
  - C143/C143M-10a.....Standard Test Method for Slump of Hydraulic Cement Concrete
  - C150/C150M-12.....Standard Specification for Portland Cement
  - C171-07.....Standard Specification for Sheet Materials for Curing Concrete
  - C172/C172M-10.....Standard Practice for Sampling Freshly Mixed Concrete
  - C173/C173M-10b.....Standard Test Method for Air Content of Freshly Mixed Concrete by the Volumetric Method
  - C192/C192M-07.....Standard Practice for Making and Curing Concrete Test Specimens in the Laboratory
  - C231/C231M-10.....Standard Test Method for Air Content of Freshly Mixed Concrete by the Pressure Method

C260/C260M-10a.....	Standard Specification for Air Entraining Admixtures for Concrete
C309-11.....	Standard Specification for Liquid Membrane Forming Compounds for Curing Concrete
C494/C494M-12.....	Standard Specification for Chemical Admixtures for Concrete
C618-12.....	Standard Specification for Coal Fly Ash and Raw or Calcined Natural Pozzolan for Use in Concrete
C666/C666M-03(2008).....	Standard Test Method for Resistance of Concrete to Rapid Freezing and Thawing
D1751-04(2008).....	Standard Specification for Preformed Expansion Joint Filler for Concrete Paving and Structural Construction (Non-extruding and Resilient Bituminous Types)
D4397-10.....	Standard Specification for Polyethylene Sheeting for Construction, Industrial and Agricultural

## PART 2 - PRODUCTS

### 2.1 GENERAL

- A. Concrete Type: Concrete shall be as per Table 1 - Concrete Type, air entrained.

TABLE I - CONCRETE TYPE

	Concrete Strength		Non-Air- Entrained	Air-Entrained	
	Min. 28 Day Comp. Str. Psi (MPa)	Min. Cement lbs/c. yd (kg/m <sup>3</sup> )	Max. Water Cement Ratio	Min. Cement lbs/c. yd (kg/m <sup>3</sup> )	Max. Water Cement Ratio
Type B	4000 (30) <sup>1,3</sup>	550 (325)	0.55	570 (340)	0.50

1. If trial mixes are used, the proposed mix design shall achieve a compressive strength 1200 psi (8.3 MPa) in excess of the compressed strength.
2. For concrete exposed to high sulfate content soils maximum water cement ratio is 0.44.
3. Determined by Laboratory in accordance with ACI 211.1 for normal concrete or ACI 211.2 for lightweight structural concrete.

- B. Maximum Slump: Maximum slump, as determined by ASTM C143 with tolerances as established by ASTM C94, for concrete to be vibrated shall be as shown in Table II.

TABLE II - MAXIMUM SLUMP - INCHES (MM)

TYPE	MAXIMUM SLUMP*
Curb & Gutter	3 inches (75 mm)
Pedestrian Pavement	3 inches (75 mm)
* For concrete to be vibrated: Slump as determined by ASTM C143. Tolerances as established by ASTM C94.	

## 2.2 FORMS

- A. Use metal or wood forms that are straight and suitable in cross-section, depth, and strength to resist springing during depositing and consolidating the concrete, for the work involved.
- B. Do not use forms if they vary from a straightline more than 1/8 inch (3 mm) in any ten foot (3000 mm) long section, in either a horizontal or vertical direction.
- C. Wood forms should be at least 2 inches (50 mm) thick (nominal). Wood forms shall also be free from warp, twist, loose knots, splits, or other defects. Use approved flexible or curved forms for forming radii.

## 2.3 CONCRETE CURING MATERIALS

- A. Concrete curing materials shall conform to one of the following:
1. Burlap having a weight of seven ounces (233 grams) or more per yard (square meter) when dry.
  2. Impervious Sheeting conforming to ASTM C171.
  3. Liquid Membrane Curing Compound conforming to ASTM C309, Type 2 and shall be free of paraffin or petroleum.

## 2.4 EXPANSION JOINT FILLERS

Material shall conform to ASTM D1751-04.

## PART 3 - EXECUTION

### 3.1 SUBGRADE PENETRATION

- A. Prepare, construct, and finish the subgrade as specified in Section 31 20 00, EARTHWORK.
- B. Maintain the subgrade in a smooth, compacted condition, in conformance with the required section and established grade until the succeeding operation has been accomplished.

### 3.2 SETTING FORMS

#### A. Base Support:

1. Compact the base material under the forms true to grade so that, when set, they will be uniformly supported for their entire length at the grade as shown.
2. Correct imperfections or variations in the base material grade by cutting or filling and compacting.

#### B. Form Setting:

1. Set forms sufficiently in advance of the placing of the concrete to permit the performance and approval of all operations required with and adjacent to the form lines.
2. Set forms to true line and grade and use stakes, clamps, spreaders, and braces to hold them rigidly in place so that the forms and joints are free from play or movement in any direction.
3. Forms shall conform to line and grade with an allowable tolerance of 1/8 inch (3 mm) when checked with a straightedge and shall not deviate from true line by more than 1/4 inch (6 mm) at any point.
4. Do not remove forms until removal will not result in damaged concrete or at such time to facilitate finishing.
5. Clean and oil forms each time they are used.
6. Make necessary corrections to forms immediately before placing concrete.
7. When any form has been disturbed or any subgrade or subbase has become unstable, reset and recheck the form before placing concrete.

### 3.3 EQUIPMENT

- #### A. Maintain equipment and tools in satisfactory working condition at all times.

### 3.4 PLACING CONCRETE - GENERAL

- #### A. Obtain approval of the CO/COR before placing concrete.
- #### B. Remove debris and other foreign material from between the forms before placing concrete.
- #### C. Before the concrete is placed, uniformly moisten the subgrade, base, or subbase appropriately, avoiding puddles of water.
- #### D. Convey concrete from mixer to final place of deposit by a method which will prevent segregation or loss of ingredients. Deposit concrete so that it requires as little handling as possible.
- #### E. While being placed, spade or vibrate and compact the concrete with suitable tools to prevent the formation of voids or honeycomb pockets. Vibrate concrete well against forms and along joints. Over-vibration or

manipulation causing segregation will not be permitted. Place concrete continuously between joints without bulkheads.

- F. Install a construction joint whenever the placing of concrete is suspended for more than 30 minutes and at the end of each day's work.
- G. Workmen or construction equipment coated with foreign material shall not be permitted to walk or operate in the concrete during placement and finishing operations.
- H. Cracked or Chipped Concrete Surfaces and Bird Baths. Cracked or chipped concrete and bird baths will not be allowed. Concrete with cracks or chips and bird baths will be removed and replaced to the nearest joints, and as approved by the CO/COR, by the Contractor with no additional cost to the Government.

### **3.5 PLACING CONCRETE FOR CURB AND GUTTER AND PEDESTRIAN PAVEMENT**

- A. Place concrete in the forms in one layer of such thickness that, when compacted and finished, it will conform to the cross section as shown.
- B. Deposit concrete as near to joints as possible without disturbing them but do not dump onto a joint assembly.
- C. After the concrete has been placed in the forms, use a strike-off guided by the side forms to bring the surface to the proper section to be compacted.
- D. Consolidate the concrete thoroughly by tamping and spading, or with approved mechanical finishing equipment.
- E. Finish the surface to grade with a wood or metal float.
- F. All Concrete pads and pavements shall be constructed with sufficient slope to drain properly.

### **3.6 CONCRETE FINISHING - GENERAL**

- A. The sequence of operations, unless otherwise indicated, shall be as follows:
  - 1. Consolidating, floating, straight-edging, troweling, texturing, and edging of joints.
  - 2. Maintain finishing equipment and tools in a clean and approved condition.

### **3.7 CONCRETE FINISHING CURB AND GUTTER**

- A. Round the edges of the gutter and top of the curb with an edging tool to a radius of 1/4 inch (6 mm) or as otherwise detailed.
- B. Float the surfaces and finish with a smooth wood or metal float until true to grade and section and uniform in textures.
- C. Finish the surfaces, while still wet, with a bristle type brush with longitudinal strokes.

- D. Immediately after removing the front curb form, rub the face of the curb with a wood or concrete rubbing block and water until blemishes, form marks, and tool marks have been removed. Brush the surface, while still wet, in the same manner as the gutter and curb top.
- E. Except at grade changes or curves, finished surfaces shall not vary more than 1/8 inch (3 mm) for gutter and 1/4 (6 mm) for top and face of curb, when tested with a 10 foot (3000 mm) straightedge.
- F. Remove and reconstruct irregularities exceeding the above for the full length between regularly scheduled joints.
- G. Correct any depressions which will not drain. See Article 3.6, Paragraph H, above.
- H. Visible surfaces and edges of finished curb, gutter, and/or combination curb and gutter shall be free of blemishes, form marks, and tool marks, and shall be uniform in color, shape, and appearance.

### **3.8 CONCRETE FINISHING PEDESTRIAN PAVEMENT**

- A. Walks and Wheelchair Curb Ramps:
  - 1. Finish the surfaces to grade and cross section with a metal float, troweled smooth and finished with a broom moistened with clear water.
  - 2. Brooming shall be transverse to the line of traffic.
  - 3. Finish all slab edges, including those at formed joints, carefully with an edger having a radius as shown on the Drawings.
  - 4. Unless otherwise indicated, edge the transverse joints before brooming. The brooming shall eliminate the flat surface left by the surface face of the edger. Execute the brooming so that the corrugation, thus produced, will be uniform in appearance and not more than 1/16 inch (2 mm) in depth.
  - 5. The completed surface shall be uniform in color and free of surface blemishes, form marks, and tool marks. The finished surface of the pavement shall not vary more than 3/16 inch (5 mm) when tested with a 10 foot (3000 mm) straightedge.
  - 6. The thickness of the pavement shall not vary more than 1/4 inch (6 mm).
  - 7. Remove and reconstruct irregularities exceeding the above for the full length between regularly scheduled joints at no additional cost to the Government.

### **3.9 JOINTS - GENERAL**

- A. Place joints, where shown on the Drawings, conforming to the details as shown, and perpendicular to the finished grade of the concrete surface.
- B. Joints shall be straight and continuous from edge to edge of the pavement.

**3.10 CONTRACTION JOINTS**

- A. Cut joints to depth as shown with a grooving tool or jointer of a radius as shown or by sawing with a blade producing the required width and depth.
- B. Construct joints in curbs and gutters by inserting 1/8 inch (3 mm) steel plates conforming to the cross sections of the curb and gutter.
- C. Plates shall remain in place until concrete has set sufficiently to hold its shape and shall then be removed.
- D. Finish edges of all joints with an edging tool having the radius as shown.
- E. Score pedestrian pavement with a standard grooving tool or jointer.

**3.11 EXPANSION JOINTS**

- A. Use a preformed expansion joint filler material of the thickness as shown to form expansion joints.
- B. Material shall extend the full depth of concrete, cut and shaped to the cross section as shown, except that top edges of joint filler shall be below the finished concrete surface where shown to allow for sealing.
- C. Anchor with approved devices to prevent displacing during placing and finishing operations.
- D. Round the edges of joints with an edging tool.
- E. Form expansion joints as follows:
  - 1. Without dowels, about structures and features that project through, into, or against any site work concrete construction.
  - 2. Using joint filler of the type, thickness, and width as shown.
  - 3. Installed in such a manner as to form a complete, uniform separation between the structure and the site work concrete item.

**3.12 CONSTRUCTION JOINTS**

- A. Place transverse construction joints of the type shown, where indicated and whenever the placing of concrete is suspended for more than 30 minutes.
- B. Use a butt-type joint with dowels in curb and gutter if the joint occurs at the location of a planned joint.

**3.13 FORM REMOVAL**

- A. Forms shall remain in place at least 12 hours after the concrete has been placed. Remove forms without injuring the concrete.
- B. Do not use bars or heavy tools against the concrete in removing the forms. Promptly repair any concrete found defective after form removal.

**3.14 CURING OF CONCRETE**

- A. Cure concrete by one of the following methods appropriate to the weather conditions and local construction practices, against loss of moisture,

and rapid temperature changes for at least seven days from the beginning of the curing operation. Protect unhardened concrete from rain and flowing water. All equipment needed for adequate curing and protection of the concrete shall be on hand and ready to install before actual concrete placement begins. Provide protection as necessary to prevent cracking of the pavement due to temperature changes during the curing period. If any selected method of curing does not afford the proper curing and protection against concrete cracking, remove and replace the damaged pavement and employ another method of curing as directed by the CO/COR.

- B. Burlap Mat: Provide a minimum of two layers kept saturated with water for the curing period. Mats shall overlap each other at least 150 mm (6 inches).
- C. Impervious Sheeting: Use waterproof paper, polyethylene-coated burlap, or polyethylene sheeting. Polyethylene shall be at least 4 mils (0.1 mm) in thickness. Wet the entire exposed concrete surface with a fine spray of water and then cover with the sheeting material. Sheets shall overlap each other at least 12 inches (300 mm). Securely anchor sheeting.
- D. Liquid Membrane Curing:
  1. Apply pigmented membrane-forming curing compound in two coats at right angles to each other at a rate of 200 square feet per gallon (5 m<sup>2</sup>/L) for both coats.
  2. Do not allow the concrete to dry before the application of the membrane.
  3. Cure joints designated to be sealed by inserting moistened paper or fiber rope or covering with waterproof paper prior to application of the curing compound, in a manner to prevent the curing compound entering the joint.
  4. Immediately re-spray any area covered with curing compound and damaged during the curing period.

### **3.15 CLEANING**

- A. After completion of the curing period:
  1. Remove the curing material (other than liquid membrane).
  2. Sweep the concrete clean.
  3. After removal of all foreign matter from the joints, seal joints as specified.
  4. Clean the entire concrete of all debris and construction equipment as soon as curing and sealing of joints has been completed.

### **3.16 PROTECTION**

The contractor shall protect the concrete against all damage prior to final acceptance by the Government. Remove concrete containing excessive



cracking, fractures, spalling, or other defects and reconstruct the entire section between regularly scheduled joints, when directed by the CO/COR, and at no additional cost to the Government. Exclude traffic from vehicular pavement until the concrete is at least seven days old, or for a longer period of time if so directed by the CO/COR.

**3.17 FINAL CLEAN-UP**

Remove all debris, rubbish and excess material from the Station.

- - - E N D - - -

**SECTION 32 90 00****PLANTING****PART 1 - GENERAL****1.1 DESCRIPTION**

A. The work in this section consists of furnishing and installing soils, edging turf and grasses as specified in locations shown.

**1.2 RELATED WORK**

- A. Section 01 57 19, TEMPORARY ENVIRONMENTAL CONTROLS.
- B. Stripping Topsoil, Stock Piling and Topsoil Materials: Section 31 20 00, EARTH MOVING.

**1.3 DEFINITIONS**

- A. Backfill: The earth used to replace earth in an excavation.
- B. Finish Grade: Elevation of finished surface of planting soil.
- C. Planting Soil: Existing, native surface topsoil; existing, in-place surface soil; imported topsoil.
- D. Plant Material: These terms refer to vegetation in general, including trees, shrubs, vines, ground covers, turf and grasses, ornamental grasses, bulbs, corms, tubers, or herbaceous vegetation.
- E. Subgrade: Surface or elevation of subsoil remaining after excavation is complete, or the top surface of a fill or backfill before planting soil is placed.
- F. Subsoil: All soil beneath the topsoil layer of the soil profile, and typified by the lack of organic matter and soil organisms.

**1.4 DELIVERY, STORAGE AND HANDLING**

- A. Notify the Contracting Officer's Representative of the delivery schedule in advance so the material may be inspected upon arrival at the job site. Remove unacceptable landscape materials from the job site immediately.
- B. Deliver packaged materials in original, unopened containers showing weight, certified analysis, name and address of manufacturer, and indication of conformance with state and federal laws, as applicable. Keep packaged materials in dry storage away from contaminants.
- C. Bulk Materials:
  - 1. Do not dump or store bulk materials near structures, utilities, walkways and pavements, or on existing turf areas or plants. Keep bulk materials in dry storage away from contaminants.

2. Provide erosion control measures to prevent erosion or displacement of bulk materials, discharge of soil-bearing water runoff, and airborne dust reaching adjacent properties, water conveyance systems, or walkways.
  3. Accompany each delivery of bulk fertilizers with appropriate certificates.
- D. Harvest, deliver, store, and handle sod according to requirements in TPI's "Guideline Specifications to Turfgrass Sodding". Deliver sod in time for planting within 24 hours of harvesting. Protect sod from breakage, seed contamination and drying.

#### **1.5 PROJECT CONDITIONS**

- A. Verify actual grade elevations, service and utility locations and irrigation system components by field measurements before proceeding with sodding work.
- B. Proceed with sodding only when existing and forecasted weather conditions permit planting to be performed when beneficial and optimum results may be obtained. Apply products during favorable weather conditions according to manufacturer's written instructions and warranty requirements.

#### **1.6 QUALITY ASSURANCE:**

- A. Installer Qualifications: A qualified landscape installer whose work has resulted in successful establishment of plants.
  1. Installer shall be a member in good standing of either the Professional Landcare Network or the American Nursery and Landscape Association with 3 years experience in landscape installation.
- B. Conduct a pre-installation conference at Project site.

#### **1.7 SUBMITTALS**

- A. Submit product data for each type of product indicated:
  1. Include sources for sod.
  2. Include EPA approved product label, MSDS (Material Safety Data Sheet) and manufacturer's application instructions specific to the Project.
- B. Prior to delivery, provide notarized certificates attesting that each type of manufactured product, from the manufacturer, meet the requirements specified and shall be submitted to the Contracting Officer's Representative for approval:
  1. Turf Materials notarized certificate of product analysis.

2. Manufacturer's certified analysis of standard products.

**1.8 TURF ESTABLISHMENT PERIOD**

A. The establishment period for turf shall begin immediately after installation, with the approval of the Contracting Officer's Representative, and continue until the date that the Government accepts the project or phase for beneficial use and occupancy. During the Establishment Period the Contractor shall maintain the turf as required in Part 3.

**1.9 TURF MAINTENANCE SERVICE**

A. Provide initial maintenance service for turf by skilled employees of landscape Installer. Begin maintenance immediately after turf is installed and continue until turf is acceptably healthy and well established but for not less than maintenance period below.

1. Maintenance Period: 1 month from date of sodding completion.

**1.10 APPLICABLE PUBLICATIONS**

A. The publications listed below, form a part of this specification to the extent referenced. The publications are referenced in the text by basic designation only.

B. Turfgrass Producers International (TPI): Guideline Specifications to Turfgrass Sodding.

**1.11 WARRANTY**

A. The Contractor shall remedy any defect due to faulty material or workmanship and pay for any damage to other work resulting there from within a period of one year from final acceptance, unless noted otherwise below.

1. Turf Warranty Periods will begin from the date of sodding completion.

2. The Contractor shall have completed, located, and installed all turf according to the plans and specifications. All turf is expected to be living and in a healthy condition at the time of final inspection.

3. The Contractor will replace any areas void of turf immediately. Replacement turf warranty will begin on the day the work is completed.

4. The Government will reinspect all turf at the end of the Warranty Period. The Contractor will replace any dead, missing, or defective turf immediately. The Warranty Period will end on the date of this inspection provided the Contractor has complied with

the warranty work required by this specification. The Contractor shall also comply with the following requirements:

- a. Complete remedial measures directed by the Contracting Officer's Representative to ensure turf survival.
- b. Repair damage caused while making turf replacements.
- B. Installer agrees to repair or replace turf that fails in materials, workmanship, or growth within specified warranty period.
  - 1. Failures include, but are not limited to, the following:
    - a. Death and unsatisfactory growth, except for defects resulting from abuse, lack of adequate maintenance, or neglect by Owner, or incidents that are beyond Contractor's control.

## **PART 2 - PRODUCTS**

### **2.1 TURF MATERIAL**

- A. Turf materials: ANSI Z60.1; will conform to the varieties specified and be true to botanical name as listed in Hortus Third; turf material true to genus, species, variety, cultivar and other features indicated on Drawings; free of disease, pests, eggs, larvae, and defects.

### **2.2 TURF FERTILIZERS**

- A. Commercial Fertilizer: Commercial-grade starter fertilizer of neutral character, consisting of slow-release nitrogen, 50 percent derived from natural organic sources of urea formaldehyde, phosphorous, and potassium in the following composition:
  - 1. Composition shall be nitrogen, phosphorous, and potassium in the following amounts: 10 percent nitrogen, 10 percent phosphorous and 10 percent potassium.

### **2.3 WATER**

- A. Water shall not contain elements toxic to plant life. Water to be obtained from existing facility at no cost to the Contractor.

### **2.4 SOD**

- A. Sod: Certified Number 1 Quality/Premium, including limitations on thatch, weeds, diseases, nematodes, and insects complying with "Specifications for Turfgrass Sod Materials" in TPI's "Guideline Specifications to Turfgrass Sodding". Furnish viable sod of uniform density, color, and texture, strongly rooted, and capable of vigorous growth and development when planted.
- B. Sod Species: Grass species as follows:

1. 90 percent turf type, tall fescue with 10 percent bluegrass.

### **PART 3 - EXECUTION**

#### **3.1 EDGING INSTALLATION**

- A. Install steel edging where indicated according to manufacturer's written instructions. Anchor with steel stakes spaced approximately 30 inches (760 mm) apart, driven below top elevation of edging.

#### **3.2 TURF AREA PREPARATION AND GRADING**

- A. For newly graded subgrades loosen subgrade to a minimum depth of 6 inches (150 mm). Remove stones larger than 1 inch (25 mm) in any dimension and sticks, roots, rubbish, and other extraneous matter and legally dispose of them off Owner's property.
  1. Apply fertilizer directly to subgrade before loosening, at rates recommended by manufacturer.
  2. Spread topsoil, apply fertilizer on surface, and thoroughly blend.
- B. Finish grade sodding areas to a smooth, uniform surface plane with loose, uniformly fine texture. Grade to within plus or minus 1/2 inch (13 mm) of finish elevation. Roll and rake, remove ridges, and fill depressions to meet finish grades. Limit finish grading to areas that can be sodded in the immediate future.

#### **3.3 SODDING**

- A. Lay sod within 24 hours of harvesting. Do not lay sod if dormant or if ground is frozen or muddy.
- B. Lay sod to form a solid mass with tightly fitted joints. Butt ends and sides of sod; do not stretch or overlap. Stagger sod strips or pads to offset joints in adjacent courses. Avoid damage to subgrade or sod during installation. Tamp and roll lightly to ensure contact with subgrade, eliminate air pockets, and form a smooth surface. Work sifted soil or fine sand into minor cracks between pieces of sod; remove excess to avoid smothering sod and adjacent grass.
  1. Lay sod across angle of slopes exceeding 1:3.
  2. Anchor sod on slopes exceeding 1:6 with biodegradable staples spaced as recommended by sod manufacturer but not less than 2 anchors per sod strip to prevent slippage.
- C. Saturate sod with fine water spray within two hours of planting. During first week after planting, water daily or more frequently until sod is established.

### **3.4 TURF RENOVATION**

- A. Renovate existing turf damaged by Contractor's operations, such as storage of materials or equipment and movement of vehicles.
  - 1. Reestablish turf where settlement or washouts occur or where minor regrading is required.
  - 2. Install new topsoil as required.
- B. Remove sod and vegetation from diseased or unsatisfactory turf areas; do not bury in soil.
- C. Remove topsoil containing foreign materials such as oil drippings, fuel spills, stones, gravel, and other construction materials resulting from Contractor's operations, and replace with new planting soil.
- D. Mow, dethatch, core aerate, and rake existing turf.
- E. Remove weeds before seeding. Where weeds are extensive, apply selective herbicides as required. Do not use pre-emergence herbicides.
- F. Remove waste and foreign materials, including weeds, soil cores, grass, vegetation, and turf, and legally dispose of them off Owner's property.
- G. Till stripped, bare, and compacted areas thoroughly to a soil depth of 6 inches (150 mm).
- H. Apply soil initial fertilizers required for establishing new turf and mix thoroughly into top 4 inches (100 mm) of existing soil. Install new planting soil to fill low spots and meet finish grades.
- I. Water newly planted areas and keep moist until new turf is established.

### **3.5 TURF MAINTENANCE**

- A. Maintain and establish turf by watering, fertilizing, weeding, mowing, trimming, replanting, and performing other operations as required to establish healthy, viable turf. Roll, regrade, and replant bare or eroded areas to produce a uniformly smooth turf. Provide materials and installation the same as those used in the original installation.
  - 1. Fill in as necessary soil subsidence that may occur because of settling or other processes. Replace materials and turf damaged or lost in areas of subsidence.
  - 2. Apply treatments as required to keep turf and soil free of pests and pathogens or disease. Use IPM (Integrated Pest Management)

practices whenever possible to minimize the use of pesticides and reduce hazards.

- B. Install and maintain temporary piping, hoses, and turf-watering equipment to convey water from sources and to keep turf uniformly moist to a depth of 4 inches (100 mm).
  - 1. Schedule watering to prevent wilting, puddling or erosion. Lay out temporary watering system to avoid walking over muddy or newly planted areas.
  - 2. Water turf with fine spray at a minimum rate of 1 inch (25 mm) per week unless rainfall precipitation is adequate.
- C. Mow turf as soon as top growth is tall enough to cut. Repeat mowing to maintain specified height without cutting more than 1/3 of grass height. Remove no more than 1/3 of grass-leaf growth in initial or subsequent mowings. Do not delay mowing until grass blades bend over and become matted. Do not mow when grass is wet. Schedule initial and subsequent mowings to maintain the following grass height:
  - 1. Mow 1-1/2 to 2 inches (38 to 50 mm).

### **3.6 SATISFACTORY TURF**

- A. Turf installations shall meet the following criteria as determined by Contracting Officer's Representative:
  - 1. Satisfactory Sodded Turf: At end of maintenance period, a healthy, well-rooted, even-colored, viable turf has been established, free of weeds, open joints, bare areas, and surface irregularities.
- B. Use specified materials to reestablish turf that does not comply with requirements and continue maintenance until turf is satisfactory.

### **3.7 CLEANUP AND PROTECTION**

- A. During planting, keep adjacent paving and construction clean and work area in an orderly condition.
- B. Protect plants from damage due to landscape operations and operations of other contractors and trades. Maintain protection during installation and maintenance periods. Treat, repair, or replace damaged plantings.
- C. Promptly remove soil and debris created by turf work from paved areas. Clean wheels of vehicles before leaving site to avoid tracking soil onto roads, walks, or other paved areas.
- D. Erect temporary fencing or barricades and warning signs, as required to protect newly planted areas from traffic. Maintain fencing and



barricades throughout initial maintenance period and remove after plantings are established.

- E. Remove nondegradable erosion control measures after grass establishment period.
- F. Remove surplus soil and waste material including excess subsoil, unsuitable soil, trash, and debris and legally dispose of them off Owner's property.

--- END ---

**SECTION 33 40 00**  
**STORM SEWER UTILITIES**

**PART 1 - GENERAL**

**1.1 DESCRIPTION**

This section specifies materials and procedures for construction of outside, underground storm sewer systems that are complete and ready for operation. This includes piping, structures and all other incidentals.

**1.2 RELATED WORK**

- A. Excavation, Trench Widths, Pipe Bedding, Backfill, Shoring, Sheeting, Bracing: Section 31 20 00, EARTHWORK.
- B. Cement and Concrete: Section 32 05 23, CEMENT AND CONCRETE FOR EXTERIOR IMPROVEMENTS.
- C. Materials and Testing Report Submittals: Section 01 33 23, SHOP DRAWINGS, PRODUCT DATA AND SAMPLES.
- D. Erosion and Sediment Control: Section 01 57 19, TEMPORARY ENVIRONMENTAL CONTROLS.

**1.3 ABBREVIATIONS**

- A. HDPE: High-density polyethylene

**1.4 DELIVERY, STORAGE, AND HANDLING**

- A. Do not store plastic pipe and fittings in direct sunlight.
- B. Handle catch basins according to manufacturer's written rigging instructions.

**1.5 QUALITY ASSURANCE:**

- A. Products Criteria:
  - 1. When two or more units of the same type or class of materials or equipment are required, these units shall be products of one manufacturer.

**1.6 SUBMITTALS**

- A. Manufacturers' Literature and Data shall be submitted, as one package, for pipes, fittings and appurtenances, including jointing materials and other miscellaneous items.

**1.7 APPLICABLE PUBLICATIONS**

- A. The publications listed below form a part of this specification to the extent referenced. The publications are referenced in the text by the basic designation only.

- B. American Society for Testing and Materials (ASTM):
- A185/A185M.....Steel Welded Wire Reinforcement, Plain, for  
Concrete
- A536-84.....Ductile Iron Castings
- A615/A615M-09b.....Deformed and Plain Carbon-Steel Bars for  
Concrete Reinforcement
- C33/C33M.....Concrete Aggregates
- C76-11.....Reinforced Concrete Culvert, Storm Drain, and  
Sewer Pipe
- C150/C150M.....Portland Cement
- D698-07e1.....Laboratory Compaction Characteristics of Soil  
Using Standard Effort (12 400 ft-lbf/ft<sup>3</sup> (600  
kN-m/m<sup>3</sup>))
- D3212.....Joints for Drain and Sewer Plastic Pipes using  
Flexible Elastomeric Seals
- F477.....Elastomeric Seals (Gaskets) for Joining Plastic  
Pipe
- F2306.....Annular Corrugated Profile-Wall Polyethylene  
(PE) Plastic Pipe and Fittings
- C. American Association of State Highway and Transportation Officials  
(AASHTO):
- M294-10.....Corrugated Polyethylene Pipe, 12 to 60 In. (300  
to 1500 mm) Diameter

### **1.8 WARRANTY**

The Contractor shall remedy any defect due to faulty material or workmanship and pay for any damage to other work resulting therefrom within a period of one year from final acceptance. Further, the Contractor will furnish all manufacturers' and suppliers' written guarantees and warranties covering materials and equipment furnished under this Contract.

**PART 2 - PRODUCTS****2.1 HDPE PIPE AND FITTINGS**

A. Corrugated HDPE pipe and fittings, NPS 12 to NPS 60 (DN 300 to DN 1500); AASHTO M294, Type S with smooth waterway for coupling joints. Pipe shall be produced from HDPE certified by the resin producer as meeting the requirements of ASTM D3350, minimum cell class 335434C.

1. Water tight joints shall be made using a PVC or HDPE coupling and rubber gaskets as recommended by the pipe manufacturer. Rubber gaskets shall conform to ASTM F477.

**2.2 CATCH BASINS**

A. Standard Precast Concrete Catch Basin:

1. Description: ASTM C478 (ASTM C478M), precast, reinforced concrete, of depth indicated, with provision for sealant joints.
2. Size: As indicated.
3. Base Section: 6 inch (150 mm) minimum thickness for floor.
4. Joint Sealant: ASTM C990 (ASTM C990M), bitumen or butyl rubber.

B. Frames and Grate:

1. Material: ASTM A536, Grade 60-40-18 ductile iron suitable for pedestrian traffic.

**2.3 CONCRETE FOR CATCH BASINS**

A. General: Cast-in-place concrete according to ACI 318, ACI 350/350R, and the following:

1. Cement: ASTM C150, Type II.
2. Fine Aggregate: ASTM C33, sand.
3. Coarse Aggregate: ASTM C33, crushed gravel.
4. Water: Potable.

B. Concrete Design Mix: 4000 psi (27.6 MPa) minimum, compressive strength in 28 days.

1. Reinforcing Bars: ASTM A615, Grade 60 (420 MPa) deformed steel.

**PART 3 - EXECUTION****3.1 PIPE BEDDING**

- A. The bedding surface of the pipe shall provide a firm foundation of uniform density throughout the entire length of pipe. Plastic pipe bedding requirements shall meet the requirements of ASTM D2321. Bedding, haunching and initial backfill shall be either Class IB or Class II material.

**3.2 PIPING INSTALLATION**

- A. Drawing plans and details indicate general location and arrangement of underground storm drainage piping. Install piping as indicated, to extent practical. Where specific installation is not indicated, follow piping manufacturer's written instructions.
- B. Install piping with cover as shown on the Drawings.
- C. Install piping beginning at low point, true to grades and alignment indicated with unbroken continuity of invert. Place bell ends of piping facing upstream. Install gaskets, seals, sleeves, and couplings according to manufacturer's written instructions for use of lubricants, cements, and other installation requirements.
1. Do not lay pipe on unstable material, in wet trench or when trench and weather conditions are unsuitable for the work.
  2. Support pipe on compacted bedding material. Excavate bell holes only large enough to properly make the joint.
  3. Inspect pipes and fittings, for defects before installation. Defective materials shall be plainly marked and removed from the site. Cut pipe shall have smooth regular ends at right angles to axis of pipe.
  4. Clean interior of all pipe thoroughly before installation. When work is not in progress, open ends of pipe shall be closed securely to prevent entrance of storm water, dirt or other substances.
  5. Lower pipe into trench carefully and bring to proper line, grade, and joint. After jointing, interior of each pipe shall be thoroughly wiped or swabbed to remove any dirt, trash or excess jointing materials.
  6. Do not walk on pipe in trenches until covered by layers of shading to a depth of 12 inches (300 mm) over the crown of the pipe.

**3.3 REGRADING**

- A. Raise existing structures, frames and covers in regraded areas to finish grade. Carefully remove, clean and salvage cast iron frames and covers. Adjust the elevation of the top of the manhole or structure as detailed on the drawings. Reset cast iron frame and cover, grouting below and around the frame. Install concrete collar around reset frame and cover as specified for new construction.
- B. During periods when work is progressing on adjusting structures cover elevations, the Contractor shall install a temporary cover above the bench of the structure or manhole. The temporary cover shall be installed above the high flow elevation within the structure, and shall prevent debris from entering the stormwater stream.

**3.4 CONNECTIONS TO EXISTING VA-OWNED STRUCTURES**

- A. Make pipe connections and alterations to existing structures so that finished work will conform as nearly as practicable to the applicable requirements specified for new structures, including concrete and masonry work, cutting, and shaping.

**3.5 CATCH BASIN INSTALLATION**

- A. Construct catch basins to sizes and shapes indicated.
- B. Set frames and grates to elevations indicated.

**3.6 FIELD QUALITY CONTROL**

- A. Inspect interior of piping to determine whether line displacement or other damage has occurred.
  - 1. Defects requiring correction include the following:
    - a. Alignment: Less than full diameter of inside of pipe is visible between structures.
    - b. Deflection: Flexible piping with deflection that prevents passage of ball or cylinder of size not less than 92.5 percent of piping diameter.
    - c. Damage: Crushed, broken, cracked, or otherwise damaged piping.
    - d. Infiltration: Water leakage into piping.
    - e. Exfiltration: Water leakage from or around piping.
      - 1. Replace defective piping using new materials, and repeat inspections until defects are within allowances specified.
      - 2. Reinspect and repeat procedure until results are satisfactory.

**3.7 CLEANING**

A. Clean interior of piping of dirt and superfluous materials. Flush with water.

--- E N D ---