

Building 36 - 1st Floor Abatements

PROJECT NO. 528A5-16-528

V.A. MEDICAL CENTER
CANANDAIGUA, NEW YORK 14810

LIST OF DRAWINGS

SYMBOL	SHEET	TITLE
T-1	1 OF 6	COVER SHEET
AB	2 OF 6	ASBESTOS ABATEMENT GENERAL NOTES
AB	3 OF 6	DUMPSTER REMEDIATION
AB	4 OF 6	CLEANABLE OBJECT SALVAGE
AB	5 OF 6	CEILING AND PIPE WRAP ABATEMENT AND DISTURBANCE CLEANUP
AB	6 OF 6	FLOOR SYSTEM ABATEMENT

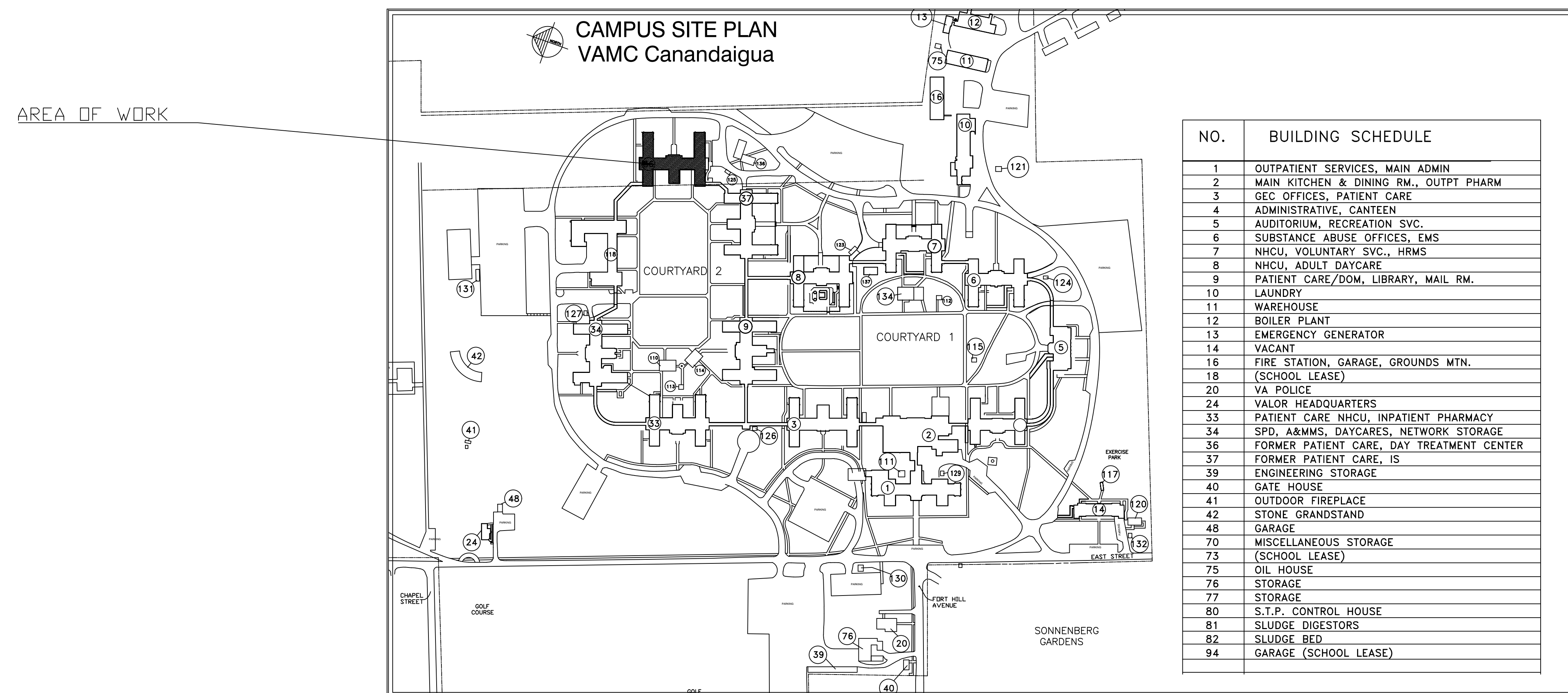

Revisions	Date	 ADIRONDACK OPERATIONS 9541 BELFORT RD. CROGHAN, NY 13327		ALL WORK TO BE IN ACCORDANCE WITH N.F.P.A., NATIONAL, STATE AND CITY CODES & O.S.H.A.	Approved: Logistics Manager	Date	Approved: Interior Designer	Date	Approved: Infection Control Mgr.	Date	Approved: Chief Security	Date	Approved: A.F.G.E.	Date	Approved: Fire Chief	Date	Approved: Energy Engineer	Date	Approved: M&R Foreman	Date	Approved: Patient Safety	Date	Approved: Associate Director	Date	Drawing Title COVER SHEET	Project Title Building 36 - 1st Floor Abatements	Date 07/15/2016	Project No. 528A5-16-528	Building No. 36	Checked CMK	Drawn PT	DRAWING NO. T-1 Dwg. 1 Of 6	
				Approved: Women's Health Rep	Date	Approved: Space Owner	Date	Approved: Industrial Hygienist	Date	Approved: Eng. Project Supervisor	Date	Approved: Medical Center Director	Date	Location CANANDAIGUA, NEW YORK																			

GENERAL NOTES:

- CONTRACTOR SHALL PERFORM ALL WORK IN STRICT ACCORDANCE WITH ALL APPLICABLE, STATE, AND FEDERAL RULES, REGULATIONS, GUIDELINES, VARIANCES, AND THE CONTRACT DOCUMENTS
- ALL MATERIAL MEASUREMENTS AND/OR QUANTITIES AND LOCATIONS ARE APPROXIMATE.
- THE LOCATION OF ANY SITE STORAGE OF MATERIAL, EQUIPMENT, AND WASTE TRAILER/DUMPSTER SHALL BE COORDINATED WITH AND APPROVED BY THE OWNER OR OWNER'S REPRESENTATIVE.
- CONTRACTOR IS RESPONSIBLE FOR KEEPING THE WORK AREA IN A CLEAN AND SAFE CONDITION. CONTRACTOR SHALL ENSURE THAT UNCERTIFIED PERSONNEL OR UNAUTHORIZED VISITORS DO NOT ENTER ACTIVE WORK AREAS AT ANY TIME.
- CONTRACTOR SHALL PROTECT ALL FINISHES SCHEDULED TO REMAIN (I.E. FLOORS, WALLS, ETC.) CONTRACTOR SHALL BE RESPONSIBLE FOR ALL DAMAGES TO FINISHES.
- CONTRACTOR SHALL PROVIDE TEMPORARY PROTECTION TO KEEP THE WORK AREAS IN A SECURE CONDITION AT ALL TIMES DURING THE PERFORMANCE OF THE CONTRACT WORK. THE CONTRACTOR SHALL BE RESPONSIBLE FOR ANY DAMAGED CAUSED TO ANY AREAS OF THE BUILDING AS A RESULT OF INADEQUATE TEMPORARY PROTECTION OR SECURITY.
- ALL HAZARDOUS WASTE/CONTAMINATED MATERIALS REMOVAL, CLEANING, AND PACKAGING SHALL BE PERFORMED BY PERSONS TRAINED IN ACCORDANCE WITH 29CFR 1910, 120 (OSHA) UNDER THE DIRECT SUPERVISION OF AN OSHA QUALIFIED "COMPETENT PERSON". ALL PERSONS SHALL BE TRAINED AND CERTIFIED FOR ASBESTOS IN ACCORDANCE WITH NYS ICR 56 AND HAZARDOUS MATERIALS ABATEMENT AND REMEDIATION.
- WORKERS SHALL BE REQUIRED TO FOLLOW ALL APPROVED HEALTH AND SAFETY PROCEDURES AND FOLLOW THE ACCEPTED PERSONAL DECONTAMINATION SEQUENCE AS DESCRIBED IN THE CONTRACTOR'S HEALTH AND SAFETY PLAN (HASP) UPON EXIT FORM WORK AREAS.
- A DESIGNATED OWNER'S REPRESENTATIVE SHALL SIGN ALL HAZARDOUS WASTE AND NON-HAZARDOUS WASTE MANIFESTS, SHIPPING PAPERS, BILLS OF LADING AND OTHER WASTE SHIPMENT RECORDS. CONTRACTOR SHALL PROVIDE ALL COPIES WITH ALL SECTIONS COMPLETELY FILLED IN AND READY TO BE SIGNED A MINIMUM OF 72 HOURS PRIOR TO SCHEDULED REMOVAL FROM THE SITE.
- CONTRACTOR SHALL BE RESPONSIBLE FOR THE COORDINATION OF ALL ITEMS INCLUDING: MOBILIZATION, TEMPORARY FACILITIES, UTILITY CONNECTIONS, DEMOLITION, ABATEMENT, REMEDIATION, CLEANUP, SECURITY, STAGING, AND DISPOSAL.
- CONTRACTOR SHALL PROVIDE ALL SCAFFOLDING, LIFTS, ETC. REQUIRED TO REMOVAL ALL MATERIALS.
- ANY REMOVED COMPONENTS TO BE DISPOSED OF AS NON-ACM OR RECYCLED SHALL BE INSPECTED AND APPROVED FOR CLEANLINESS BY THE OWNER'S REPRESENTATIVE PRIOR TO DISPOSAL OR RECYCLING.
- ELECTRICAL POWER AND WATER NECESSARY TO PERFORM THE ABATEMENT WILL BE PROVIDED BY THE FACILITY VIA FEEDERS FROM SUB-PANELS ON THE GROUND FLOOR OF THE BUILDING.
- CONTRACTOR SHALL PROVIDE ALL TEMPORARY RESTROOM FACILITIES REQUIRED BY WORKERS.
- COORDINATE ALL HVAC, PLUMBING, AND ELECTRICAL, MECHANICAL, GAS AND OTHER SHUT DOWNS WITH THE OWNER PRIOR TO THE COMMENCEMENT OF ABATEMENT WORK.
- FIRE SAFETY SYSTEMS, ALARM AND PROTECTION SYSTEMS (SENSORS, SPRINKLERS, EMERGENCY LIGHTS AND ALARMS, CAMERAS, ETC.) MUST BE MAINTAINED IN AN OPERATING CONDITION DURING THE WORK.
- DO NOT COMPROMISE STRUCTURAL INTEGRITY OF THE BUILDING.
- ALL EMERGENCY EXISTS TO THE BUILDING AND WORK AREAS MUST BE MAINTAINED THROUGHOUT THE WORK. PROVIDE FIRE EVACUATION PLAN FOR WORK AREAS - POST AT EACH DECONTAMINATION UNIT.
- PROVIDE ONE 2-A OR 40-B-C FIRE EXTINGUISHER AT EACH WORK AREA.
- LEVELS ABOVE AND BENEATH ABATEMENT AREAS ARE FINISHED AND OCCUPIED SPACES. ABATEMENT CONTRACTOR SHALL TAKE ALL NECESSARY MEASURES TO PROTECT THESE AREAS FROM CONTAMINATION OR DAMAGE INCLUDING SEALING ANY PENETRATIONS WITH WATER PROOF SEAL PRIOR TO ABATEMENT.
- THE FIGURES SHOWN ON THE DRAWINGS ARE INCLUDED HEREIN FOR INFORMATION PURPOSES ONLY. THE ABATEMENT DESIGNER IS NOT STATING THAT THESE MEASUREMENTS AND QUANTITIES ARE COMPLETELY ACCURATE, BUT ARE BASED UPON THE AVAILABLE DATA.
- ALL WASTE MUST BE REMOVED FROM THE SITE WITHIN 10 DAYS OF JOB COMPLETION. ALL WASTE MANIFESTS SHALL BE SIGNED BY THE DISPOSAL FACILITY AND RETURNED TO THE OWNER WITHIN 30 DAYS. THE DISPOSAL FACILITY USED SHALL BE THE SAME DISPOSAL FACILITY AS LISTED IN PROJECT NOTIFICATION. ANY DEVIATIONS FROM THE NOTIFICATION INFORMATION SHALL REQUIRE APPROVAL.

LEAD AWARENESS NOTES:

- CONTRACTOR SHALL BE RESPONSIBLE FOR COMPLYING WITH OSHA 29 CFR 1926.662: LEAD EXPOSURE IN CONSTRUCTION. INTERIM FINAL RULE FOR ALL ACTIVITIES DURING WHICH AN EMPLOYEE MAY BE OCCUPATIONALLY EXPOSED TO LEAD. ALL CONTRACTORS SHALL ENSURE THAT THEIR EMPLOYEES WEAR PROPER PERSONAL PROTECTIVE EQUIPMENT AND/OR UTILIZE APPROPRIATE WORK METHODS TO PREVENT ELEVATED BLOOD LEAD LEVELS OR EXPOSURE ABOVE THE PERMISSIBLE EXPOSURE LIMIT. REFER TO SECTION 028304 FOR ADDITIONAL INFORMATION.
- TESTING FOR THE PRESENCE OF LEAD-BASED PAINT WAS NOT CONDUCTED PRIOR TO THE PREPARATION OF THE CONTRACT DOCUMENTS. IN GENERAL, LEAD HAS BEEN IDENTIFIED IN THE FOLLOWING AREAS/ MATERIALS:
 - WINDOW COMPONENTS (SASH, CASING, FRAME, ETC.)
- FURNISHING THIS INFORMATION IS NOT INTENDED TO RELIEVE CONTRACTOR OF ITS RESPONSIBILITIES UNDER OSHA TO DETERMINE THE PRESENCE, LOCATION AND QUANTITY OF EXISTING LEAD-CONTAINING MATERIALS THAT THEIR EMPLOYEES AND SUBCONTRACTORS MAY BE EXPOSED TO, AND TO WARN THEIR EMPLOYEES OF THE POTENTIAL DANGERS OF THE DISTURBANCE OF LEAD-CONTAINING MATERIALS. REFER TO SPECIFICATIONS 028304 FOR ADDITIONAL INFORMATION.

ASBESTOS AWARENESS NOTES:

- ALL CONTRACTORS ARE RESPONSIBLE FOR MAKING THEMSELVES AND THEIR EMPLOYEES AWARE OF THE PRESENCE, LOCATION, AND QUANTITY OF EXISTING ASBESTOS-CONTAINING MATERIALS.
 - ABATEMENT SHALL BE PERFORMED BY A LICENSED ASBESTOS ABATEMENT CONTRACTOR EMPLOYING CERTIFIED WORKERS.
- ASBESTOS ABATEMENT NOTES:
- REMOVE AND DISPOSE OF ASBESTOS-CONTAINING MATERIALS (ACM) AND NON ASBESTOS CONTAINING MATERIALS AS INDICATED ON THE DRAWINGS AND IN CONFORMANCE WITH THE CONTRACT DOCUMENTS.
 - QUANTITIES AND LOCATIONS OF MATERIALS TO BE REMOVED INDICATED ON THESE DRAWINGS ARE ESTIMATES ONLY. THIS INFORMATION IS PROVIDED FOR GUIDANCE ONLY.
 - THESE DRAWINGS DO NOT SHOW ALL PIPING, EQUIPMENT, CONDUIT AND BEAMS WITHIN THE BUILDING.
 - THE ASBESTOS CONTRACTOR SHALL CONSTRUCT THE PERSONAL AND WASTE DECONTAMINATION ENCLOSURE UNITS IN CONFORMANCE WITH THE APPLICABLE REGULATIONS. COORDINATE LOCATION OF THE WASTE CONTAINER AND THE DECONTAMINATION UNITS WITH THE OWNER.
 - ALL ELECTRICAL CONNECTIONS AND DISCONNECTIONS SHALL BE PERFORMED BY LICENSED ELECTRICIANS AS APPLICABLE.
 - THE FOLLOWING KNOWN ASBESTOS CONTAINING MATERIALS HAVE BEEN IDENTIFIED IN ON THE FIRST FLOOR OF BUILDING 36:
 - ACM PIPE INSULATION (AMOSITE 11-1% AND CHRYSOTILE ASBESTOS, 11-1%)
 - ACM FLOOR TILE, MASTIC AND ANY ASSOCIATED FLOOR FILLERS
 - THE FOLLOWING SUSPECT ACM MATERIALS HAVE BEEN OBSERVED ON THE 1ST FLOOR OF BUILDING 36 BUT HAVE NOT BEEN SAMPLED AND ARE FOR THE PURPOSES OF THIS PROJECT PRESUMED ASBESTOS CONTAINING MATERIAL (PACM):
 - JOINT SEALANTS (GRAY, WHITE)
 - 2X2' ACOUSTIC CEILING TILE
 - 2X4' ACOUSTIC CEILING TILE
 - VINYL WALL COVERING
 - MOPPED ON VAPOR BARRIER (BLACK, OBSERVED ON EXTERIOR WALLS)
 - HEAT SHIELDING BOARD BEHIND FIN-TUBE RADIATOR UNITS
 - 4" CERAMIC TILE MASTIC AND GROUT
 - FIRE CAULK
 - DUCT MASTICS (GRAY, TAN)
 - COVE BASE AND COVE BASE MASTIC (VARIOUS COLORS)
 - CONSTRUCTION ADHESIVE (BROWN)
 - TERRAZZO FLOORING SYSTEM
 - ACM MATERIALS WERE DISTURBED ON THE 1ST FLOOR OF BUILDING 36 RESULTING IN AN ASBESTOS CONTAMINATION THAT IS BEING ADDRESSED BY REMOVING UNDER ABATEMENT PROCEDURES THE REMAINING ACCESSIBLE SUSPECT ACM MATERIALS AS WELL AS AN ABATEMENT CLEANING OF SURFACES IN THE RENOVATION AREA.

ABATEMENT SEQUENCE:

ABATEMENT SHALL PROCEED IN THE FOLLOWING SEQUENCE:
DUMPSTER REMEDIATION (DRAWING AB101)
CLEANABLE OBJECT SALVAGE (DRAWING AB102)
CEILING AND PIPE WRAP ABATEMENT AND CLEANING (DRAWING AB103)
FLOOR SYSTEM ABATEMENT (DRAWING AB104)

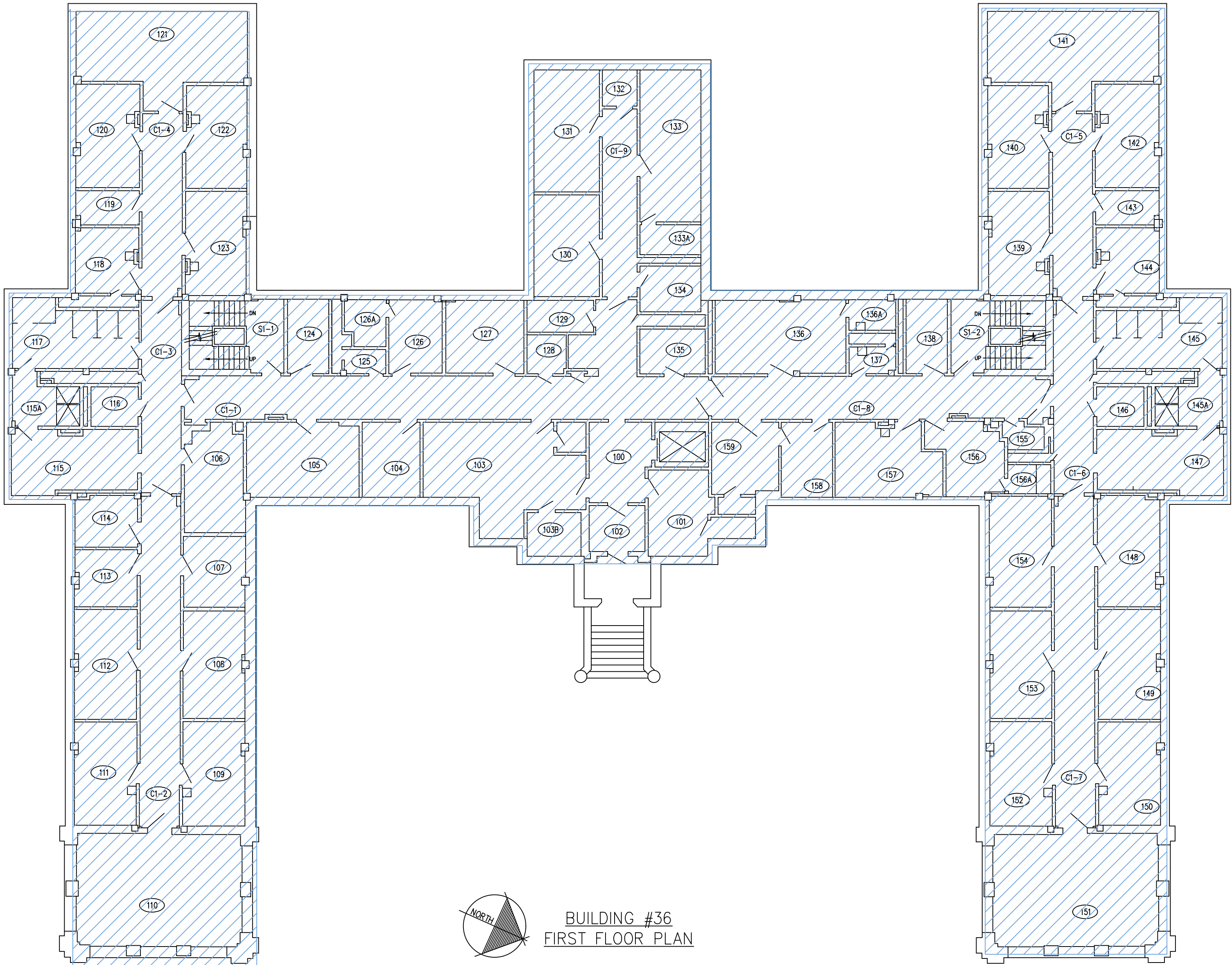

North
BUILDING #36
FIRST FLOOR PLAN

FLOOR TO
CEILING
HEIGHT
OF 1ST FLOOR
APPROX. 11' 6"



AB1
NTS
BLDG 36 1ST FLOOR: ELEVATION DETAIL

AB2
NTS
BLDG 36 1ST FLOOR: AREA OF WORK

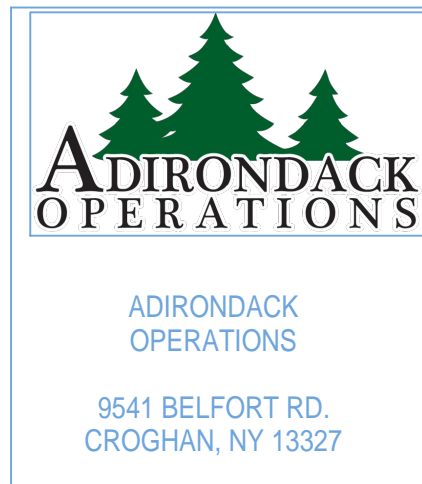

Drawing Title
ASBESTOS ABATEMENT:
GENERAL NOTES

Project Title
Building 36 - 1st Floor Abatements

Building No.
36

Location
CANANDAIGUA, NEW YORK

Date
07/15/2016

Project No.
528A5-16-528

100
DWG 2 OF 6

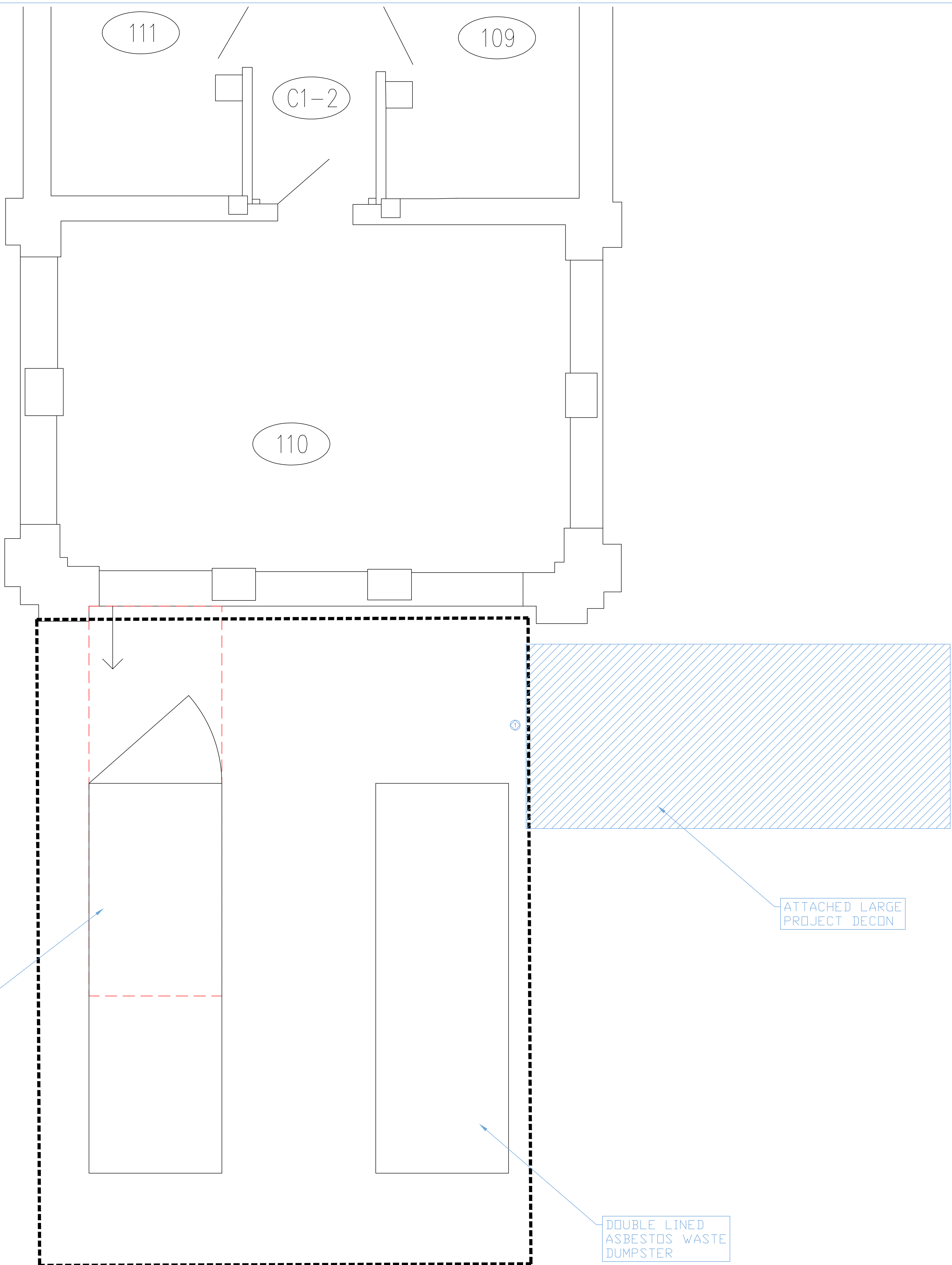

BUILDING 36: DUMPSTER REMEDIATION

- ASBESTOS ABATEMENT NOTES:**
1. ALL PROVISIONS OF THE NOTES ON DRAWING AB100 APPLY TO THIS WORK.
 2. LOCATE LARGE PROJECT DECONTAMINATION UNIT AS SHOWN.
 3. SEAL EXISTING DUMPSTER TO FACILITATE ADJUSTING ITS LOCATION AT THE SITE.
 4. ONCE PROPERLY SEALED, PULL EXISTING DUMPSTER AWAY FROM THE BUILDING APPROXIMATELY TEN (10) FEET TO FACILITATE USE OF OPERABLE DOOR.
 5. CONSTRUCT TENT ENCLOSURE AND ESTABLISH NEGATIVE AIR PRESSURE.
 - 5.1. EXISTING WASTE CHUTE TO REMAIN IN PLACE AT THIS TIME.
 6. UNDER ABATEMENT PROCEDURES TRANSFER WASTE FROM EXISTING CONTAMINATED C&D DUMPSTER TO DOUBLE LINED ASBESTOS DUMPSTER.
 - 6.1. DOUBLE WRAP AND SEAL ANY OBJECTS WHICH ARE TOO LARGE TO BE DOUBLE BAGGED.
 - 6.2. CLEAN AND HEPA VACUUM INSIDE OF EXISTING DUMPSTER.
 7. PROJECT MONITOR AND ABATEMENT SUPERVISOR TO CONFIRM REMOVAL OF ALL VISIBLE DEBRIS FROM SOILS AROUND DUMPSTER VIA VISUAL INSPECTION OF THE GROUND WITHIN THE ABATEMENT WORK AREA.

KEYED NOTES:

① USE ATTACHED LARGE PROJECT DECONTAMINATION UNIT

REMARKS:

WORK AREA BOUNDARY, CONTRACTOR TO ESTABLISH 25' BARRIER WHERE POSSIBLE TO RESTRICT ACCESS TO REGULATED AREA AND POST SIGNAGE AS REQUIRED.

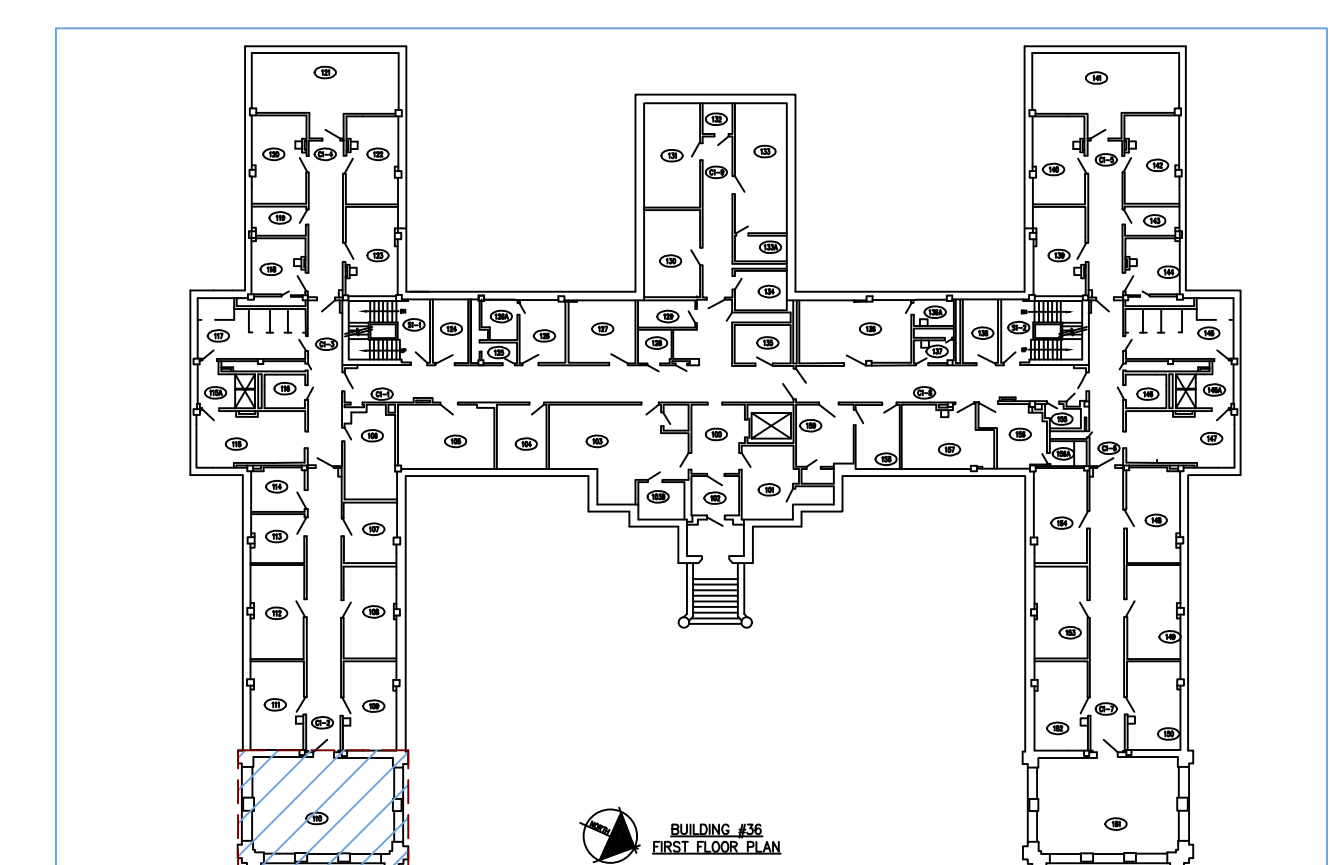

BUILDING 36 KEY PLAN
AB4
NO SCALE



CONTENTS OF EXISTING DUMPSTER
P1
NO SCALE



CURRENT DUMPSTER EXISTING CONDITION
P2
NO SCALE

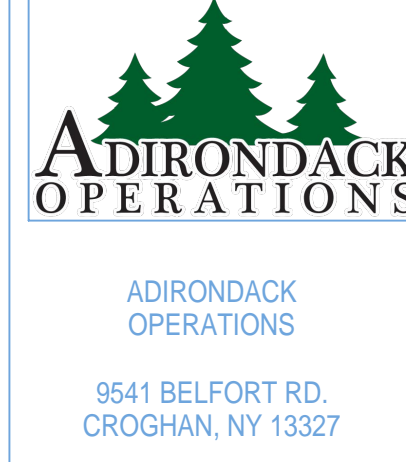

ADIRONDACK OPERATIONS
9541 BELFORT RD.
CROGHAN, NY 13327

Scale: 3/8" = 1'-0"

Drawing Title
ASBESTOS ABATEMENT:
DUMPSTER CLEAN UP

Project Title Building 36 - 1st Floor Abatements	Date 07/15/2016
Building No. 36	Project No. 528A5-16-528
Location CANANDAIGUA, NEW YORK	Checked CMK
	Drawn PT

101
AB101 3 OF 6

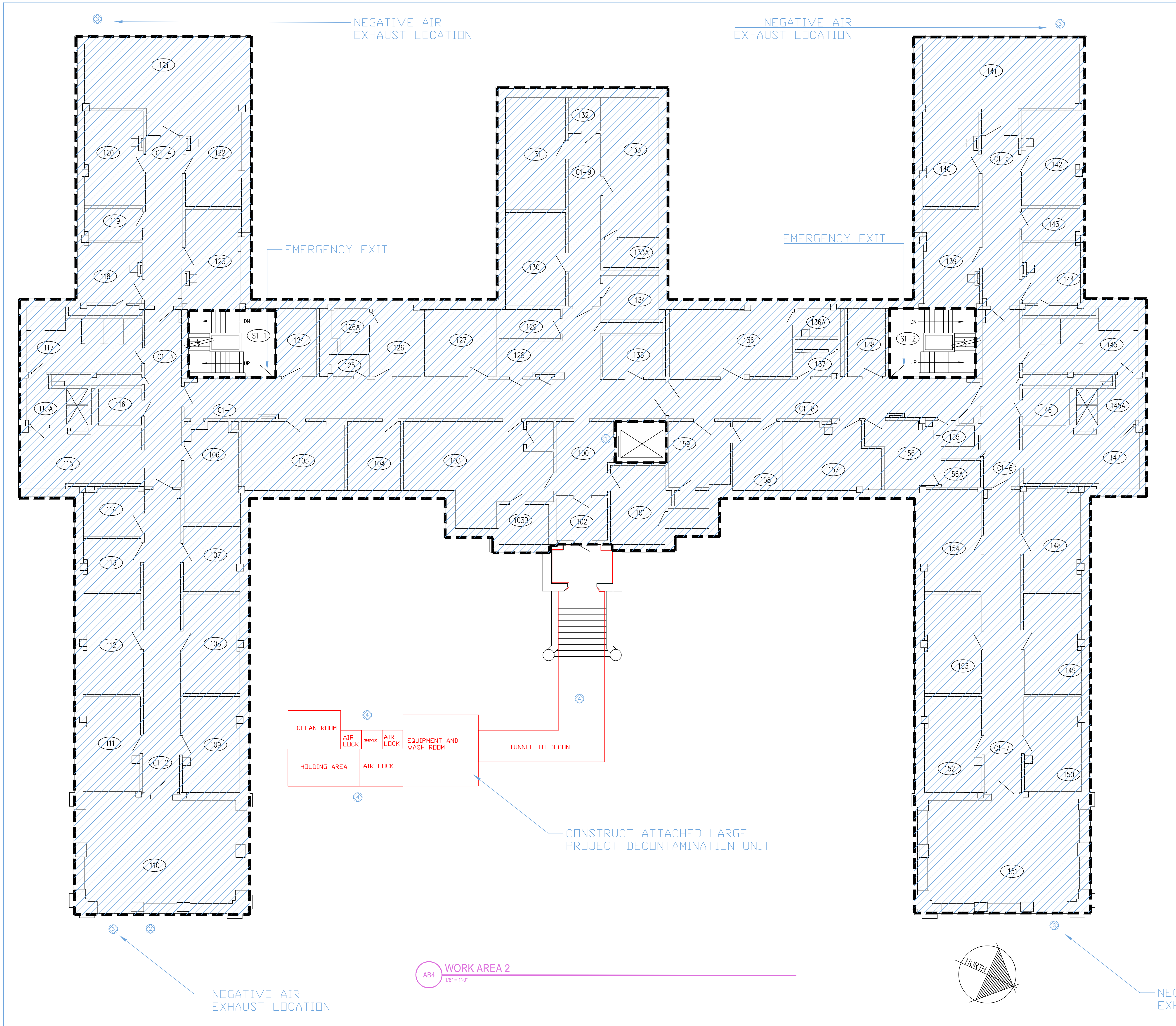

BUILDING 36, FIRST FLOOR: CLEANABLE OBJECT SALVAGE

ASBESTOS ABATEMENT NOTES:

1. ALL PROVISIONS OF THE NOTES ON DRAWING AB100 APPLY TO THIS WORK.
2. CONFIRM THAT ALL HVAC, PLUMBING, ELECTRICAL, MECHANICAL, GAS AND OTHER SHUT DOWNS IMPACTING THE 1ST FLOOR HAVE BEEN COMPLETED PRIOR TO THE COMMENCEMENT OF THIS WORK.
3. ATTACH LARGE PROJECT DECONTAMINATION UNIT AS SHOWN TO FACILITATE DECONTAMINATION OF CLEANABLE TOOLS AND OBJECTS FROM WITHIN THE WORK AREA
4. AREA IS CONSIDERED ASBESTOS CONTAMINATED, ALL INTERIOR ACCESS AND PROJECT PREP WORK TO BE COMPLETED BY WORKERS WEARING PROPER PERSONAL PROTECTIVE EQUIPMENT
 - 4.1. ESTABLISH NEGATIVE AIR MACHINES AT LOCATIONS SHOWN
 - 4.2. ESTABLISH CRITICAL BARRIERS
 - 4.2.1. DURING PRE-CLEAN ANY LOOSE PAINT ON THE WINDOW TRIM OR SASHES SHALL BE SCRAPPED TO PROVIDE A CLEAN AND INTACT SURFACE BEHIND THE CRITICAL BARRIERS AT WINDOW LOCATIONS.
5. OBSERVE A 12 HOUR WAIT AFTER COMPLETION OF INSTALLATION OF NEGATIVE AIR AND CRITICAL BARRIERS
6. CONTRACTOR SHALL SALVAGE ALL CLEANABLE OBJECTS PRESENT IN THE WORK AREA.
 - 6.1. CLEANABLE ITEMS SHALL BE WASHED AND VISUALLY INSPECTED BY A 3RD PARTY PROJECT MONITOR PRIOR TO BEING TURNED OVER TO THE OWNER.
 - 6.2. CONTRACTOR SHALL PROVIDE TEMPORARY ON-SITE STORAGE FOR DECONTAMINATED ITEMS BEING TURNED OVER TO THE OWNER IN A LOCKABLE CONEX TRAILER.
7. CONTRACTOR SHALL DISPOSE OF ALL NON-CLEANABLE OBJECTS PRESENT IN THE WORK AREA AS ASBESTOS CONTAMINATED DEBRIS.

KEYED NOTES:

- ① ESTABLISH ISOLATION BARRIER
- ② PULL CONSTRUCTION DEBRIS CHUTE INTO BUILDING DURING INSTALLATION OF CRITICAL BARRIERS
- ③ NEGATIVE AIR EXHAUST BANK LOCATION
- ④ PROVIDE HARD WALL ISOLATION BARRIER WALLS AND ROOF

REMARKS:

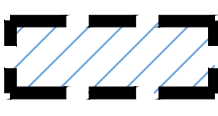
 WORK AREA BOUNDARY. CONTRACTOR TO ESTABLISH 25' BARRIER WHERE POSSIBLE TO RESTRICT ACCESS TO REGULATED AREA AND POST SIGNAGE AS REQUIRED.

Revisions	Date

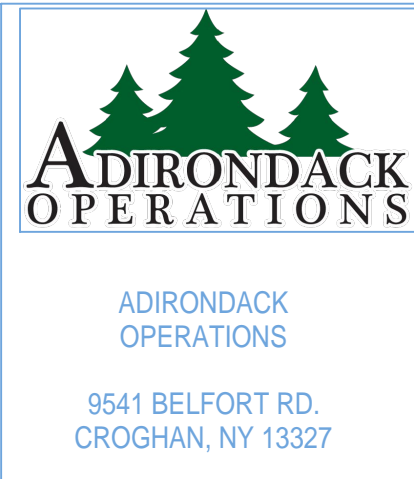

Scale: 1/8" = 1'-0"
ASBESTOS ABATEMENT:
CLEANABLE OBJECT
SALVAGE

Project Title Building 36 - 1st Floor Abatements	Date 07/15/2016
Building No. 36	Checked CMK
Location CANANDAIGUA, NEW YORK	Drawn PT

Project No. 528A5-16-528
102 AB102 4 OF 6

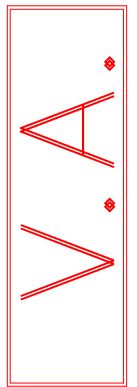

BUILDING 36, FIRST FLOOR:
CEILING AND PIPE WRAP ABATEMENT
AND DISTURBANCE CLEAN UP

ASBESTOS ABATEMENT NOTES: CEILING AND PIPE INSULATION ABATEMENT

- 1. ALL PROVISIONS OF THE NOTES ON DRAWING AB100 APPLY TO THIS WORK.
- 2. UPON COMPLETION OF THE SALVAGE OF CLEANABLE OBJECTS CONTRACTOR SHALL BEGIN ABATEMENT DEMOLITION OF REMAINING INTERIOR CEILINGS UNDER THE ABATEMENT PROCEDURES DESCRIBED BELOW.
- 3. CONTRACTOR SHALL MAKE PROVISIONS TO PROTECT ALL PLUMBING, HVAC AND FIRE SUPPRESSION SYSTEMS DURING ABATEMENT DEMOLITION. CONTRACTOR TO PROVIDE TEMPORARY SUPPORT FOR THESE SYSTEMS AS NECESSARY.
- 4. CEILING SYSTEMS TO BE ABATED INCLUDE ACOUSTIC CEILING PANELS, GYPSUM BOARD, AND SUSPENDED PLASTER CEILINGS. ALL CEILING SYSTEM MATERIALS REMOVED ARE TO BE DISPOSED OF AS ASBESTOS CONTAMINATED MATERIAL.
- 5. ACM PIPE WRAP, INSULATION AND MUDDIED FITTING MATERIALS LOCATED ABOVE THE CEILING PLENUMS SHALL BE ABATED
- 5.1. ACM PIPING WRAP, INSULATION AND MUDDIED FITTING MATERIAL LOCATED AT EXTERIOR WALL LOCATIONS SHALL BE ABATED AS FAR AS CAN BE REACHED WITHOUT DISTURBING THE EXTERIOR WALL SYSTEM.
- 5.2. IF THE ACM PIPING GOES INTO AN EXTERIOR WALL CHASE AND FULL REMOVAL IS NOT POSSIBLE WITH THE EXTERIOR WALL IN PLACE, THE REMOVAL END SHALL BE LAG WRAPPED WITH A CLEANABLE MATERIAL SO AS TO PERMIT LATER AGGRESSIVE CLEARANCE AIR SAMPLING PROCEDURES.
- 5.3. THEN EXTERIOR WALL CHASE OPENINGS SHALL BE SEALED WITH SPRAY FOAM INSULATION SO AS TO PERMIT LATER AGGRESSIVE CLEARANCE AIR SAMPLING PROCEDURES.
- 5.4. EXISTING WALL SYSTEMS, TO THE EXTENT POSSIBLE ARE TO REMAIN INTACT EXCEPT AT NOTED BELOW:
- 5.1. GYPSUM BOARD WALL PARTITIONS WHICH ARE OPEN AT THE TOP SHALL BE DEMOLISHED AS THE CAVITY WITHIN THEM IS NOT ACCESSIBLE FOR CLEANING. KNOWN LOCATIONS OF GYPSUM WALL PARTITIONS ARE CALLED OUT BELOW WITH KEYNOTE 5. CONTRACTOR SHALL VERIFY LOCATIONS OF ALL GYPSUM WALL SYSTEMS IN THE WORK AREA PRIOR TO BIDDING CHANGE ORDERS FOR ADDITIONAL GYPSUM WALLS WHICH REQUIRE DEMOLITION WITHIN THE WORK AREA SHALL NOT BE CONSIDERED.
- 5.1.1. DO NOT REMOVE GYPSUM WALL SYSTEM FLOOR TRACK AT THIS TIME AS IT IS INSTALLED OVER AN ACM FLOOR TILE SYSTEM.
- 6. NON-CLEANABLE SURFACES INCLUDING DAMAGED OR EXPOSED EDGES OF REMAINING WALL SYSTEMS SHALL BE SPRAYED WITH LOCK-DOWN ENCAPSULANT PRIOR TO PERFORMANCE OF AGGRESSIVE CLEARANCE AIR SAMPLING.
- 7. CLEANING AND HEPA VACUUMING SHALL BE CONDUCTED THROUGHOUT THE WORK AREA OF ALL REMAINING SURFACES IN PREPARATION FOR CLEARANCE AIR SAMPLING USING AGGRESSIVE CLEARANCE PROCEDURES AS REQUIRED FOR A DISTURBANCE CLEANUP IN A LARGE FRIABLE WORK AREA.

KEYED NOTES:

- ① ESTABLISH ISOLATION BARRIER
- ② ELECTRICAL SUB-PANEL LOCATION
- ③ NEGATIVE AIR EXHAUST BANK LOCATION
- ④ PROVIDE HARD WALL ISOLATION BARRIER WALLS AND ROOF
- ⑤ ROOMS WITH GYPSUM BOARD WALL PARTITIONS TO BE DEMOLISHED

REMARKS:

WORK AREA BOUNDARY, CONTRACTOR TO ESTABLISH 25' BARRIER WHERE POSSIBLE TO RESTRICT ACCESS TO REGULATED AREA AND POST SIGNAGE AS REQUIRED.



P3
NTS
ACM PIPING SYSTEM ABOVE CEILING ON EXTERIOR WALL

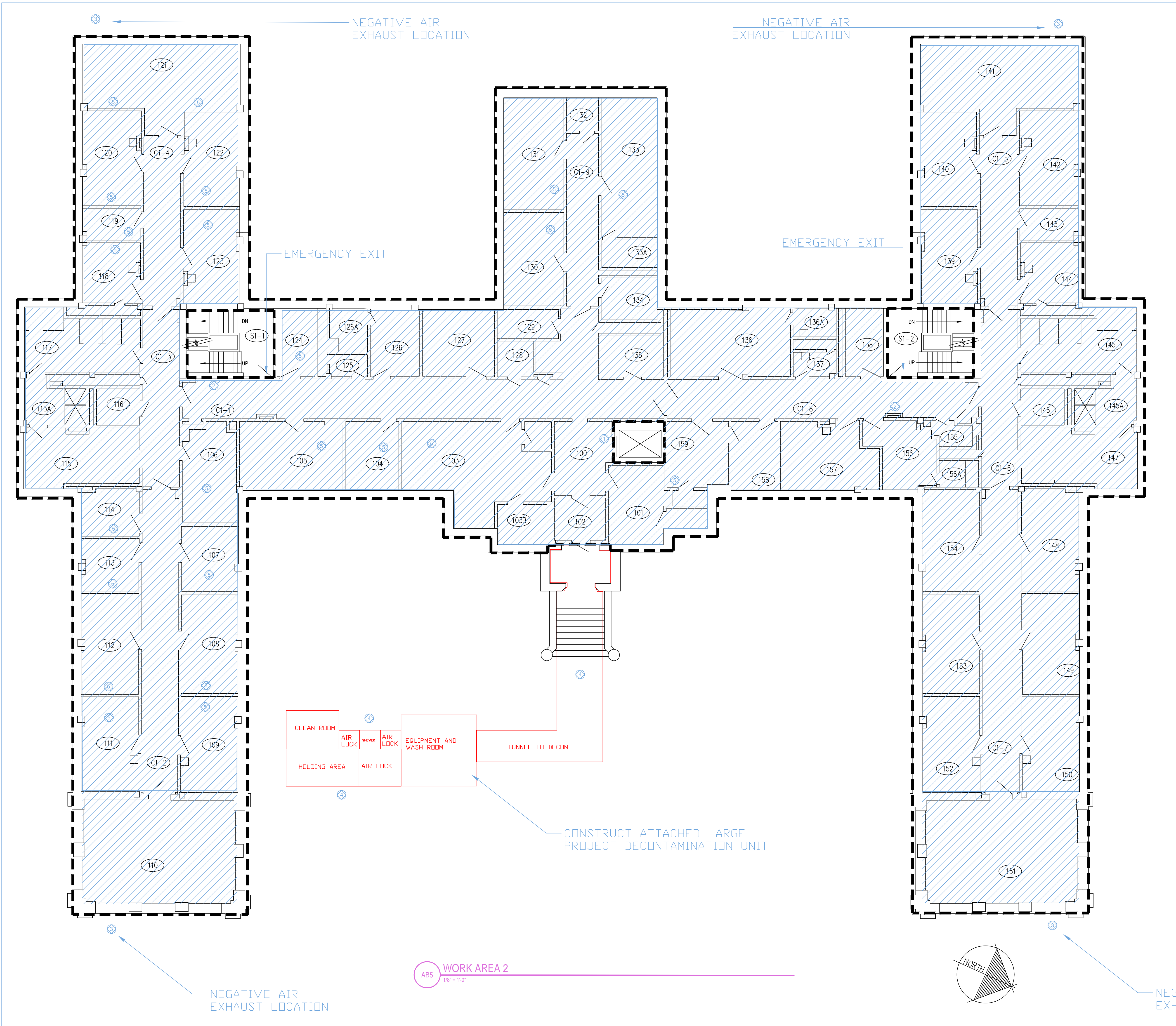

Revisions	Date

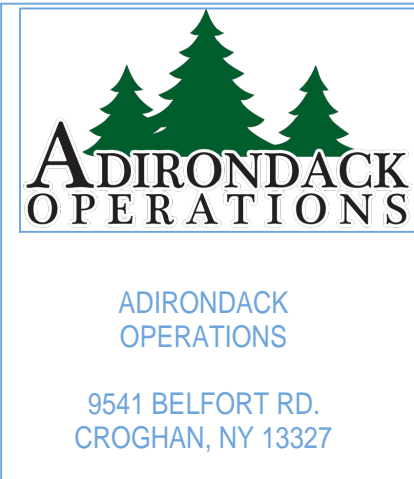

Scale: 1/8" = 1'-0"

Drawing Title
ASBESTOS ABATEMENT:
CEILING AND PIPE WRAP
ABATEMENT AND
DISTURBANCE CLEANUP

Project Title Building 36 - 1st Floor Abatements	Date 07/15/2016
Building No. 36	Checked CMK
Location CANANDAIGUA, NEW YORK	Drawn PT

Project No.
528A5-16-528

103
AB103 5 OF 6

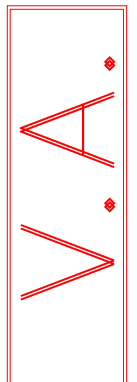

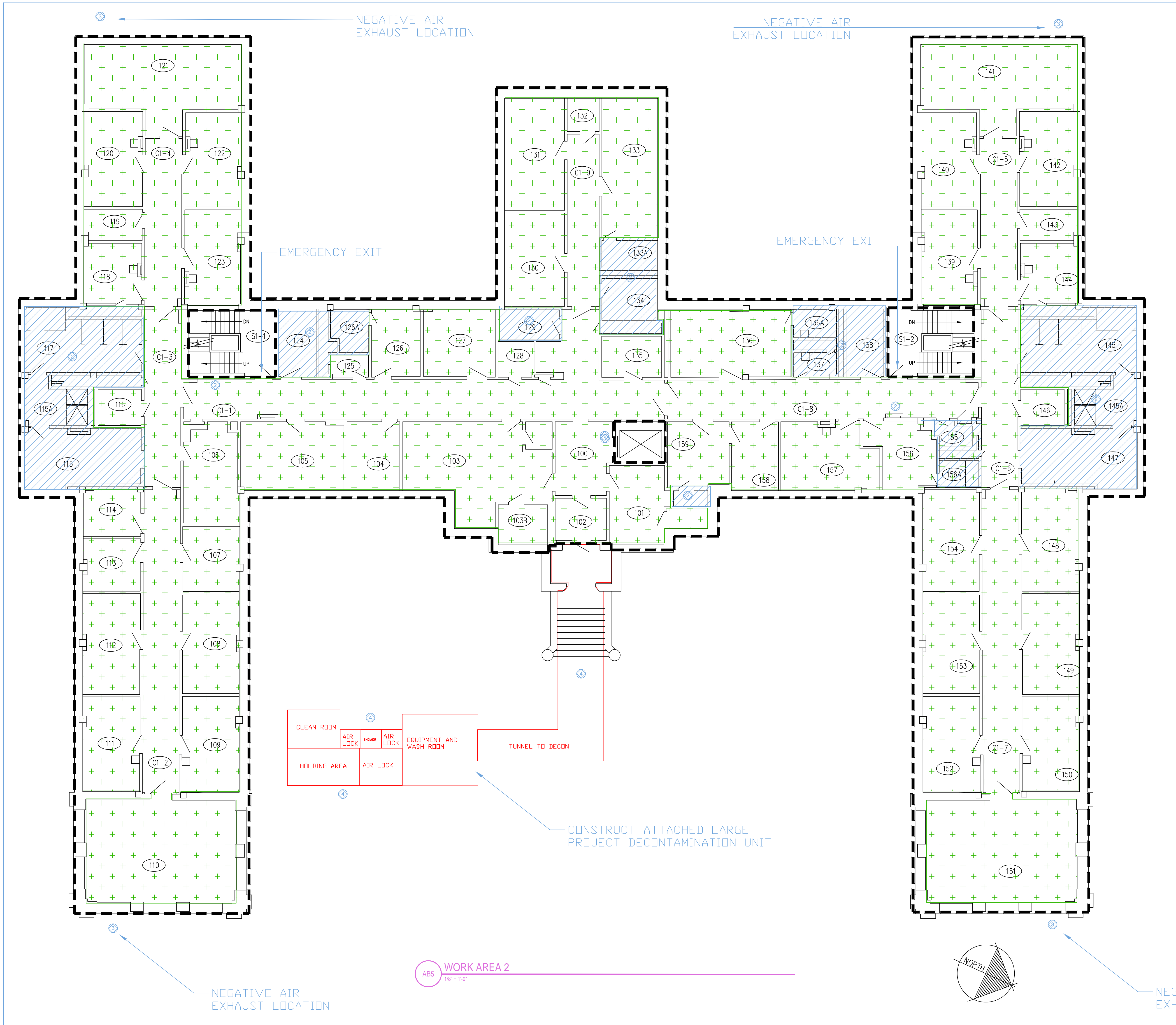

BUILDING 36, 1ST FLOOR: FLOOR SYSTEM ASBESTOS ABATEMENT

ASBESTOS ABATEMENT NOTES: FLOOR SYSTEM ABATEMENT

1. ALL PROVISIONS OF THE NOTES ON DRAWING AB100 APPLY TO THIS WORK.
2. UPON COMPLETION OF THE CEILING AND PIPE INSULATION SYSTEM ABATEMENT AND THE DISTURBANCE CLEANUP DESCRIBED ON DRAWING AB103 AND THE RECEIPT OF ACCEPTABLE CLEARANCE AIR SAMPLING RESULTS BASED ON AGGRESSIVE CLEARANCE AIR SAMPLING WITHIN THE WORK AREA, THE CONTRACTOR SHALL BEGIN ABATEMENT REMOVAL OF INTERIOR FLOOR SYSTEMS INCLUDING: FLOOR TILE, FLOOR TILE MASTIC AND FLOOR FILLER IN THE AREAS SHOWN.
 - 2.1. TERRAZZO FLOORING SHALL REMAIN IN PLACE.
 - 2.2. CERAMIC FLOOR TILE SYSTEMS SHALL REMAIN IN PLACE.
3. LEVELS BENEATH THE ABATEMENT AREA ARE FINISHED AND OCCUPIED SPACES, ABATEMENT CONTRACTOR SHALL TAKE ALL NECESSARY MEASURES TO PROTECT THESE AREAS FROM CONTAMINATION OR DAMAGE INCLUDING SEALING ANY PENETRATIONS WITH WATER PROOF SEALANT PRIOR TO ABATEMENT.

KEYED NOTES:

- ① ESTABLISH ISOLATION BARRIER
- ② CERAMIC, TERRAZZO OR CONCRETE FLOORING SYSTEM
- ③ NEGATIVE AIR EXHAUST BANK LOCATION
- ④ PROVIDE HARD WALL ISOLATION BARRIER WALLS AND ROOF

REMARKS:

- WORK AREA BOUNDARY, CONTRACTOR TO ESTABLISH 25' BARRIER WHERE POSSIBLE TO RESTRICT ACCESS TO REGULATED AREA AND POST SIGNAGE AS REQUIRED.
- FLOOR SYSTEM ABATEMENT, INCLUDING FLOOR TILE, MASTIC AND FLOOR FILLERS
- CERAMIC TILE FLOOR, BARE CONCRETE OR TERRAZZO FLOOR