

B5 RAMP REPLACEMENT

PROJECT NO. 528A5-16-546

V.A. MEDICAL CENTER
CANANDAIGUA, NEW YORK 14424

LIST OF DRAWINGS

| SYMBOL | SHEET | TITLE |
|--------|--------|------------------------|
| T-1 | 1 OF 4 | COVER SHEET |
| A-1 | 2 OF 4 | ELEVATION/DEMOLITION |
| A-2 | 3 OF 4 | DESCRIPTION/DIMENSIONS |
| D-1 | 4 OF 4 | DRAWING DETAILS |

ABBREVIATIONS AND SYMBOLS

| | | | | | | | |
|-------|-------------------------------------|------|-------------------------|-------|------------------------|------|------------------------|
| AC | ANCHOR BOLT | EA | EACH | MAT | MATERIAL | T | TOILET |
| ACG | AIR CONDITIONING | EL | ELEVATION | MAX | MAXIMUM | T | TOP OF |
| ACT | ACOUSTICAL CEILING TILE | ELEC | ELECTRIC | MECH | MECHANICAL | TH | THICK THICKNESS |
| ADDL | ADDITIONAL | ELEV | ELEVATION | MFGR | MANUFACTURER | 14G | TONGUE & GROOVE |
| ADJ | ADJUSTABLE | EQ | EQUAL | MH | MAN HOLE | TOP | TOP OF FOOTING |
| AF | ABOVE FINISH FLOOR | EW | EACH WAY | MIN. | MINIMUM | TOS | TOP OF STEEL |
| ALT | ALTERNATE | EXT | EXTERIOR | MO | MASONRY OPENING | TOW | TOP OF WALL |
| AL | ALUMINUM | EXG | EXISTING | MTL | METAL | TYP | TYPICAL |
| ARCH | ARCHITECTURAL | FBGL | FIBERGLASS | NTC | NOT IN CONTRACT | UNO | UNLESS NOTED OTHERWISE |
| ASPH | ASPHALT | FD | FLOOR DRAIN | NIS | NOT TO SCALE | | |
| BD | BOTTOM OF | FFE | FINISH FLOOR ELEVATION | OC | ON CENTER | VB | VAPOR BARRIER |
| BO | BOARD | FIN | FIN | OC | OVERHEAD DOOR | VCT | VINYL COMPOSITION TILE |
| BL | BUILDING LINE | FLR | FLOOR | OPNG | OPENING | VERT | VERTICAL |
| BLDG | BUILDING | FNDN | FOUNDATION | | | | |
| BLK | BLOCK | FP | FIREPLACE | | | | |
| BLKG | BLOCKING | FR | FAMILY ROOM | PL | PLATE | W | WIDE/ WIDTH |
| BF | BEARING PLATE | FTG | FOOTING | PSF | POUNDS PER SQUARE FOOT | W/ | WITH |
| BR | BEDROOM | | | PSI | POUNDS PER SQUARE INCH | WC | WATER CLOSET |
| BSMT | BETWEEN | GC | GENERAL CONTRACTOR | FD | PAINT (ED) | WOOD | WOOD |
| BTWN | BETWEEN | GL | GLASS | FTW | PLYWOOD | WIND | WINDOW |
| BRG | BEARING | GAN | GLUE and NAIL | | | WMM | WELDED WIRE MESH |
| | | GWB | GYPSUM WALL BOARD | RA | RETURN AIR | | |
| CB | CATCH BASIN | GP | GYPSUM | RD | ROOF DRAIN | | |
| CC | CENTER TO CENTER | | | REF | REFERENCE | | |
| CEM | CEMENT | H | HIGH | REINF | REINFORCING | | |
| CG | CORNER GUARD | HC | HOLLOW CORE | REQD | REQUIRED | | |
| CJ | CONSTRUCTION JOINT or CONTROL JOINT | HDR | HEADER | RH | RIGHT HAND | | |
| CLG | CEILING | HDW | HARDWARE | RM | ROOM | | |
| CMU | CONCRETE MASONRY UNIT | HGT | HEIGHT | RO | ROUGH OPENING | | |
| COL | COLUMN | HM | HOLLOW METAL | R/S | ROUGH SAWN | | |
| COMP | COMPACT(ED) | HORZ | HORIZONTAL | SC | SOLID CORE | | |
| CONC | CONCRETE | H.P. | HIGH POINT | SCWD | SOLID CORE WOOD DOOR | | |
| CONST | CONSTRUCTION | H.R. | HANDRAIL | SD | SMOKE DETECTOR | | |
| CONT | CONTINUOUS | HW | HOT WATER | SF | SQUARE FEET | | |
| COR | CONTRACTING OFFICER REPRESENTATIVE | | | SFLR | SUB-FLOOR | | |
| CPT | CARPET | INS | INSULATION | SIM | SIMILAR | | |
| CPS | COURSE | INT | INTERIOR | SL | SLOPE | | |
| CT | CERAMIC TILE | JAN. | JANITORIAL | SOG | SLAB-ON-GRADE | | |
| | | JST | JOIST | SPEC | SPECIFICATIONS | | |
| D | DEEPLY DEPTH | JT | JOINT | STL | STEEL | | |
| DBL | DOUBLE | | | STR | STRUCTURAL | | |
| DET | DETAIL | K | KITCHEN | SV | SHEET VINYL FLOORING | | |
| DF | DOUGLAS FIR | | | | | | |
| DIA | DIAMETER | | | | | | |
| DIM | DIMENSION | LF | LINEAR FEET | | | | |
| DTL | DETAIL | LH | LEFT HAND | | | | |
| DW | DISHWASHER | LOC | LOCATION | | | | |
| DWG | DRAWING | LVL | LAMINATED VENEER LUMBER | | | | |

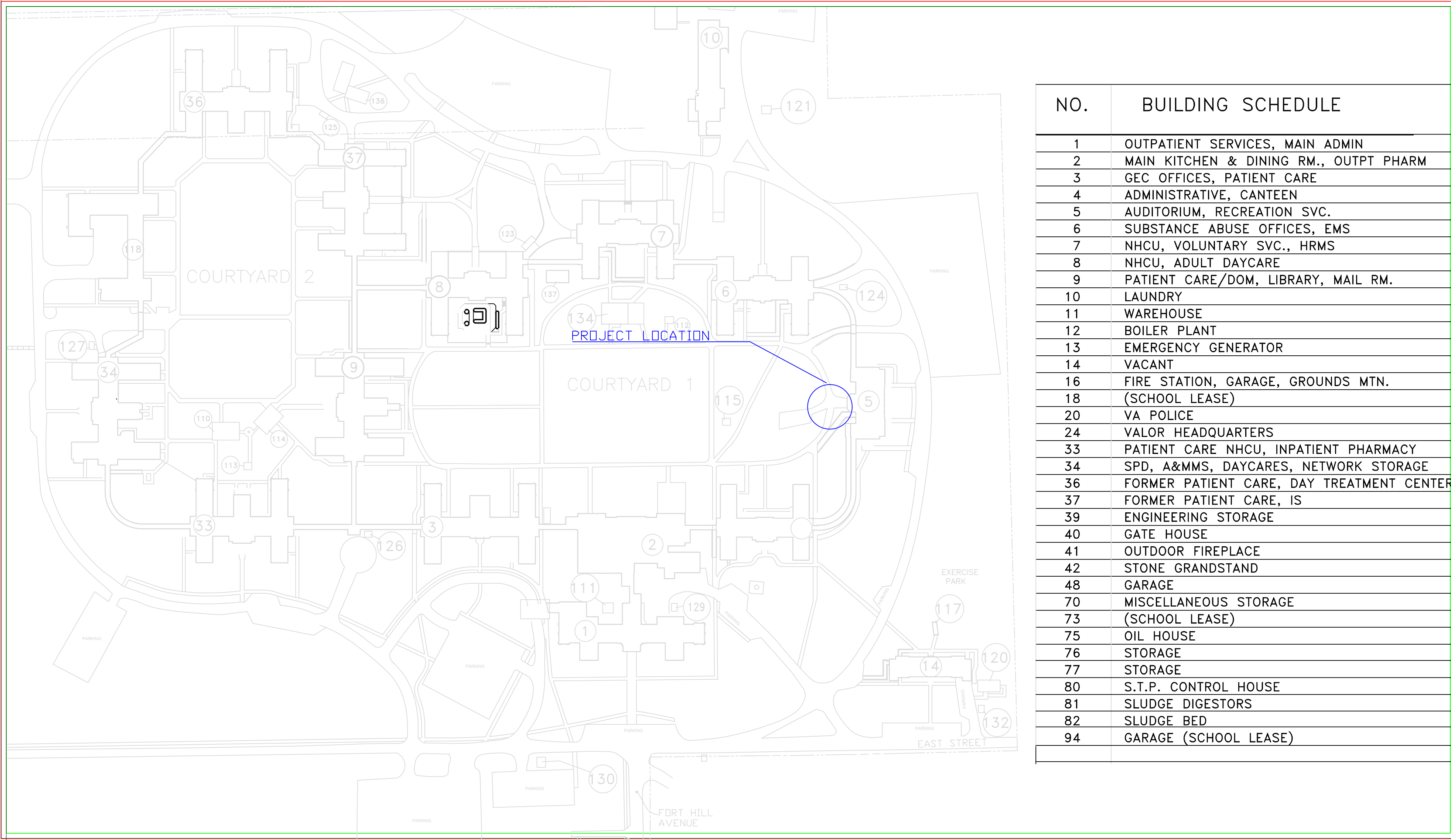
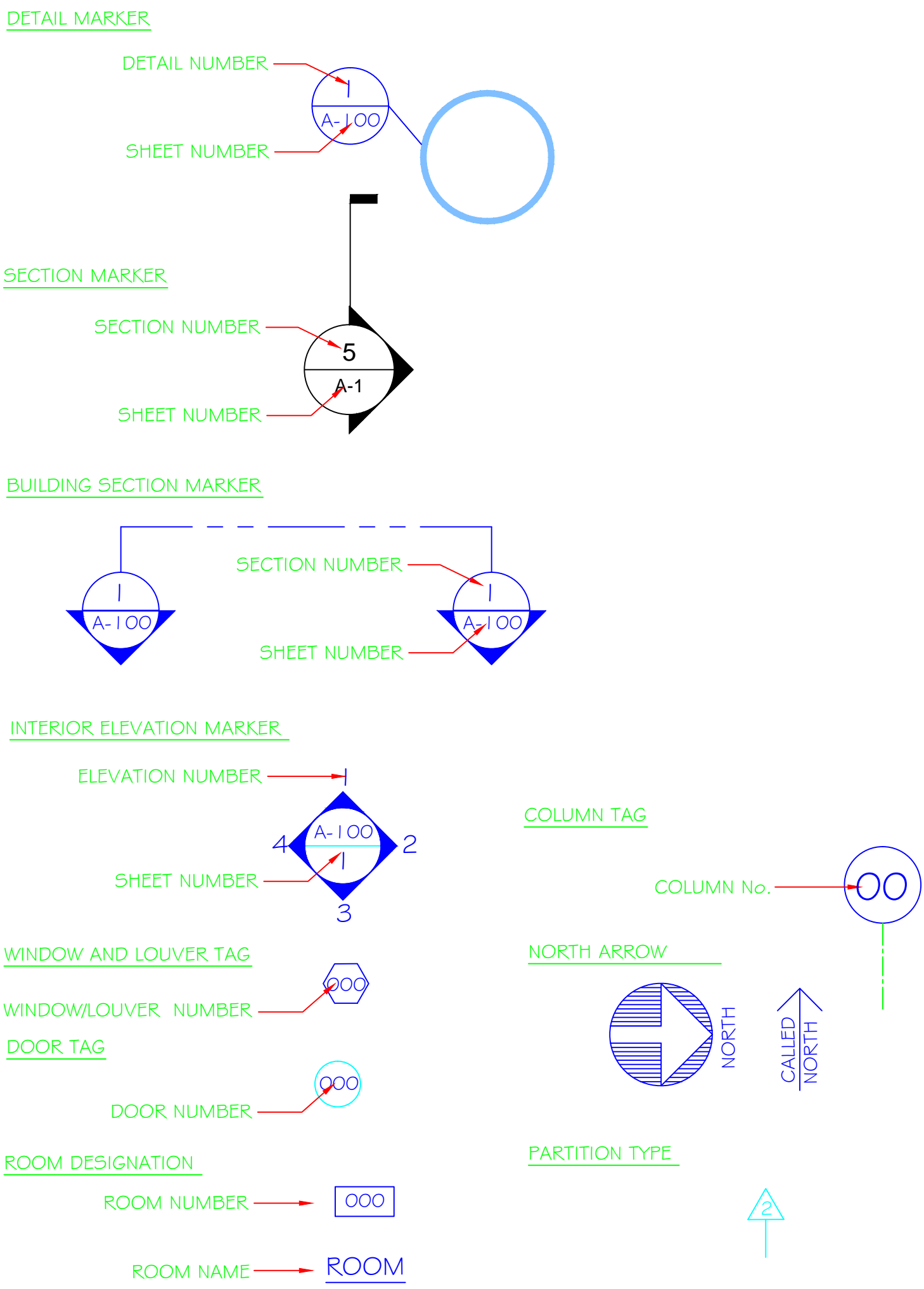

| NO. | BUILDING SCHEDULE |
|-----|---|
| 1 | OUTPATIENT SERVICES, MAIN ADMIN |
| 2 | MAIN KITCHEN & DINING RM., OUTPT PHARM |
| 3 | GEC OFFICES, PATIENT CARE |
| 4 | ADMINISTRATIVE, CANTEEN |
| 5 | AUDITORIUM, RECREATION SVC. |
| 6 | SUBSTANCE ABUSE OFFICES, EMS |
| 7 | NHCU, VOLUNTARY SVC., HRMS |
| 8 | NHCU, ADULT DAYCARE |
| 9 | PATIENT CARE/DOM, LIBRARY, MAIL RM. |
| 10 | LAUNDRY |
| 11 | WAREHOUSE |
| 12 | BOILER PLANT |
| 13 | EMERGENCY GENERATOR |
| 14 | VACANT |
| 16 | FIRE STATION, GARAGE, GROUNDS MTN. |
| 18 | (SCHOOL LEASE) |
| 20 | VA POLICE |
| 24 | VALOR HEADQUARTERS |
| 33 | PATIENT CARE NHCU, INPATIENT PHARMACY |
| 34 | SPD, A&MMS, DAYCARES, NETWORK STORAGE |
| 36 | FORMER PATIENT CARE, DAY TREATMENT CENTER |
| 37 | FORMER PATIENT CARE, IS |
| 39 | ENGINEERING STORAGE |
| 40 | GATE HOUSE |
| 41 | OUTDOOR FIREPLACE |
| 42 | STONE GRANDSTAND |
| 48 | GARAGE |
| 70 | MISCELLANEOUS STORAGE |
| 73 | (SCHOOL LEASE) |
| 75 | OIL HOUSE |
| 76 | STORAGE |
| 77 | STORAGE |
| 80 | S.T.P., CONTROL HOUSE |
| 81 | SLUDGE DIGESTORS |
| 82 | SLUDGE BED |
| 94 | GARAGE (SCHOOL LEASE) |

| | | | | | | | | | | | |
|-----------|------|--|---|---|---|---|--|---|---------------------------|------|---------------------------|
| Revisions | Date | | ALL WORK TO BE IN ACCORDANCE WITH N.F.P.A., NATIONAL, STATE AND CITY CODES & O.S.H.A. | Approved: A.F.G.E. _____ Date _____ | Approved: Fire Chief _____ Date _____ | Approved: Energy Engineer _____ Date _____ | Drawing Title COVER SHEET | Project Title B5 RAMP REPLACEMENT | Date 07/15/16 | A.V. | |
| | | | Approved: Logistics Manager _____ Date _____ | Approved: Interior Designer _____ Date _____ | Approved: Safety Officer _____ Date _____ | Approved: M&R Foreman _____ Date _____ | Project No. 528A5-16-546 | | | | |
| | | | Approved: Infection Control Mgr. _____ Date _____ | Approved: Info. Sys. _____ Date _____ | Approved: Industrial Hygienist _____ Date _____ | Approved: Patient Safety _____ Date _____ | Building No. 5 | Checked ECS | Drawn TLH | | DRAWING NO. T-1 |
| | | | Approved: Chief Security _____ Date _____ | Approved: Women's Health Rep _____ Date _____ | Approved: Space Owner _____ Date _____ | Approved: Associate Director _____ Date _____ | Approved: Medical Center Director _____ Date _____ | Location CANANDAIGUA, NEW YORK | Dwg. 1 OF 4 | | |

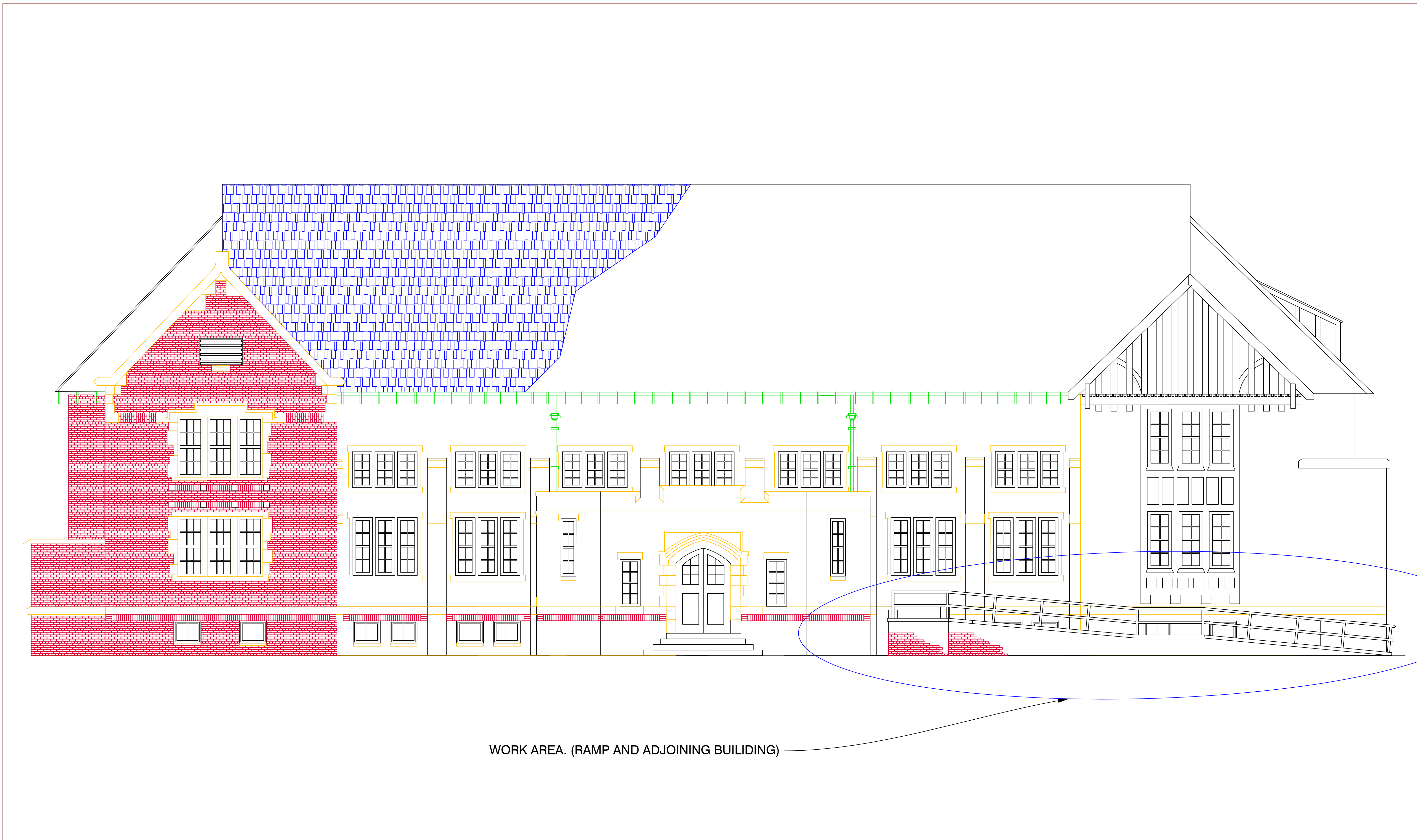

1
A-1
Replace Brick Bldg. 36
NORTH ELEVATION 1/16"=1'-0"

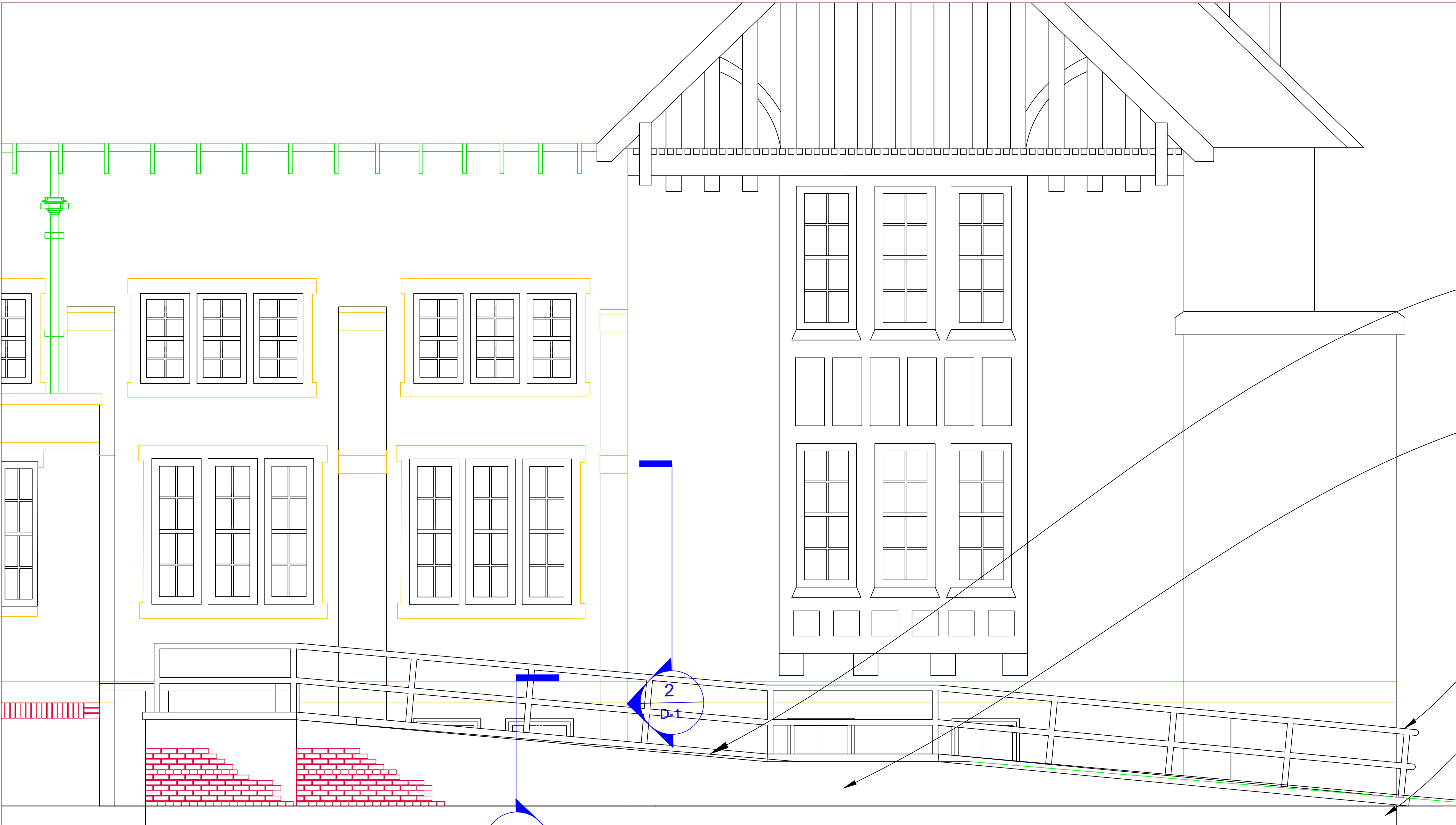

2
A-1
B5 Ramp Replacement
North Elevation 3/8"=1'

GENERAL NOTES

- 1.1. ALL GENERAL NOTES PERTAIN TO ALL DRAWINGS IN THIS PROJECT.
- 1.2. ALL EXISTING WORK (BRICK, WINDOWS, FINISHES, ETC.) DISTURBED BY REPAIR WORK AND NEW CONSTRUCTION, SHALL BE PATCHED, REFINISHED OR PAINTED TO MATCH ADJOINING.
- 1.3. ALL AREAS WHERE DEMOLITION AND CONSTRUCTION OCCUR, THE CONTRACTOR SHALL PROTECT WINDOWS, DOORS, EQUIPMENT AND WALLS AGAINST DUST AND DEBRIS. ALL WORK IS TO BE PERFORMED IN A NEAT AND CLEAN MANNER WITH ALL DEBRIS TO BE CLEANED UP IMMEDIATELY AND CONFINED TO DUMPSTERS. THE BUILDING WILL BE OCCUPIED DURING CONSTRUCTION.
- 1.4. CONSTRUCTION AREA SHALL BE ENCLOSED WITH TEMPORARY FENCING TO KEEP GENERAL POPULATION AWAY FROM WORK AREA. DUMPSTER AND DEBRIS SHALL BE ENCLOSED INSIDE OF FENCING AS WELL.
- 1.5. WHERE THE WORDS PROVIDE , NEW OR INSTALL APPEAR IN THE SPECIFICATIONS OR DRAWINGS, IT SHALL MEAN THAT THE CONTRACTOR IS TO PROVIDE AND INSTALL THAT PART OF THE TOTAL PROJECT.
- 1.6. ALL DIMENSIONS ARE APPROXIMATE AND TO BE VERIFIED BY THE CONTRACTOR. THE VA SHALL ASSUME NO RESPONSIBILITY FOR DIMENSION OR MEASUREMENT ERRORS. THE CONTRACTOR SHALL VISIT THE SITE AND MEASURE THE REQUIRED FOOTINGS, CAPS, HANDRAILS AND BRICK SECTIONS TO BE REPAIRED AND OR REPLACED.
- 1.7. WHERE REQUIRED TO FLASH AND MAKE WATERTIGHT, ALL NEW AREAS AS WELL AS EXISTING AREAS SUCH AS HVAC CURB UNITS, STRUCTURAL SUPPORT POSTS, DOOR THRESHOLDS, ETC., THE FLASHING MUST BE INSTALLED AS PER MANUFACTURER'S DETAILS.
- 1.8. THE CONTRACTOR SHALL ASSUME RESPONSIBILITY FOR ALL ACCESSORIES AND ITEMS REQUIRED FOR A COMPLETE AND WARRANTIED INSTALLATION.
- 1.9. ANY ITEMS DELIVERED TO THE VA IN DAMAGED CONDITION WILL BE REJECTED.
- 1.10. THE CONTRACTOR WILL BE HELD LIABLE FOR ANY AND ALL DAMAGES RESULTING IN LEAKS FROM IMPROPER FLASHING, TERMINATIONS OR END-OF-DAY TEMPORARY SEAL.
- 1.11. THE CONTRACTOR IS RESPONSIBLE FOR VERIFYING LOCATIONS OF EXISTING UTILITIES IN THE FIELD. THE VA WILL PROVIDE A UTILITY SURVEY AS A REFERENCE ONLY. ANY UTILITIES DISTURBED OR DAMAGED DURING EXCAVATION WILL REQUIRE IMMEDIATE REPAIR AT THE EXPENSE OF THE CONTRACTOR.
- 1.12. AFTER COMPLETING DEMOLITION WORK THE CONTRACTOR WILL NOTIFY COR TO INSPECT THE EXISTING FOOTINGS AND ADJACENT BUILDING FOR NEW TIE IN WORK.
- 1.13. THE CONTRACTOR WILL REPLACE THE EXISTING HANDICAPPED DOOR OPERATOR BUTTON INCLUDING RACEWAYS, BOXES, FIXTURES AND SUPPORT WITH THE SAME AS THE EXISTING IN SIZE, SHAPE, COLOR AND MOUNTING STYLE.
- 1.14. EVERY ATTEMPT HAS BEEN MADE TO INDICATE PERTINENT EXISTING ULITIES AND BUILDING CONDITIONS AS ACCURATELY AS POSSIBLE FROM EXISTING SURVEYS, DRAWINGS AND OTHER DATA. PRIOR TO THE BID OPENING, CONTRACTOR SHALL EXPLORE THE JOBSITE & SATISFY THEMSELVES TO EXISTING CONDITIONS. THE CONTRACTOR SHALL THEN INCLUDE IN HIS BID PRICE, ALL MISC. FITTINGS & ACCESSORIES NECESSARY TO CONSTRUCT A COMPLETE, WATERTIGHT, INSTALLED PRODUCT.

DEMO ALL EXISTING CONCRETE CAPS
AND SIDEWALK SECTIONS. (TYP)

DEMO ALL EXISTING BRICK FROM CONCRETE
CAP TO BRICK LEDGE (BELOW GRADE)
(SEE DETAIL (1-D1))

DEMO ALL EXISTING HANDRAILS

EXCAVATE BELOW GRADE TO EXISTING FOOTING DEPTH.
REPAIR/REPOINT DAMAGED BLOCK AND INSTALL
REINFORCEMENT WHERE NECESSARY. (TYP)

Scale: AS SHOWN

| | | | | | | | |
|--|--|--|--|--------------------------------------|-----------------------------------|-----------------|-------------|
| | | Drawing Title ELEVATION AND DEMOLITION PLAN | | Project Title B5 RAMP REPLACEMENT | | Date 7/15/16 | |
| | | Approved: Chief Engineer | | Date | Building No. 5 | Checked ECS | Drawn TH |
| | | Approved: Medical Center Director | | Date | Location CANANDAIGUA, NEW YORK | | |
| | | Revisions | | Date | | Dwg. 1 of 4 | |

A-1

V.A.

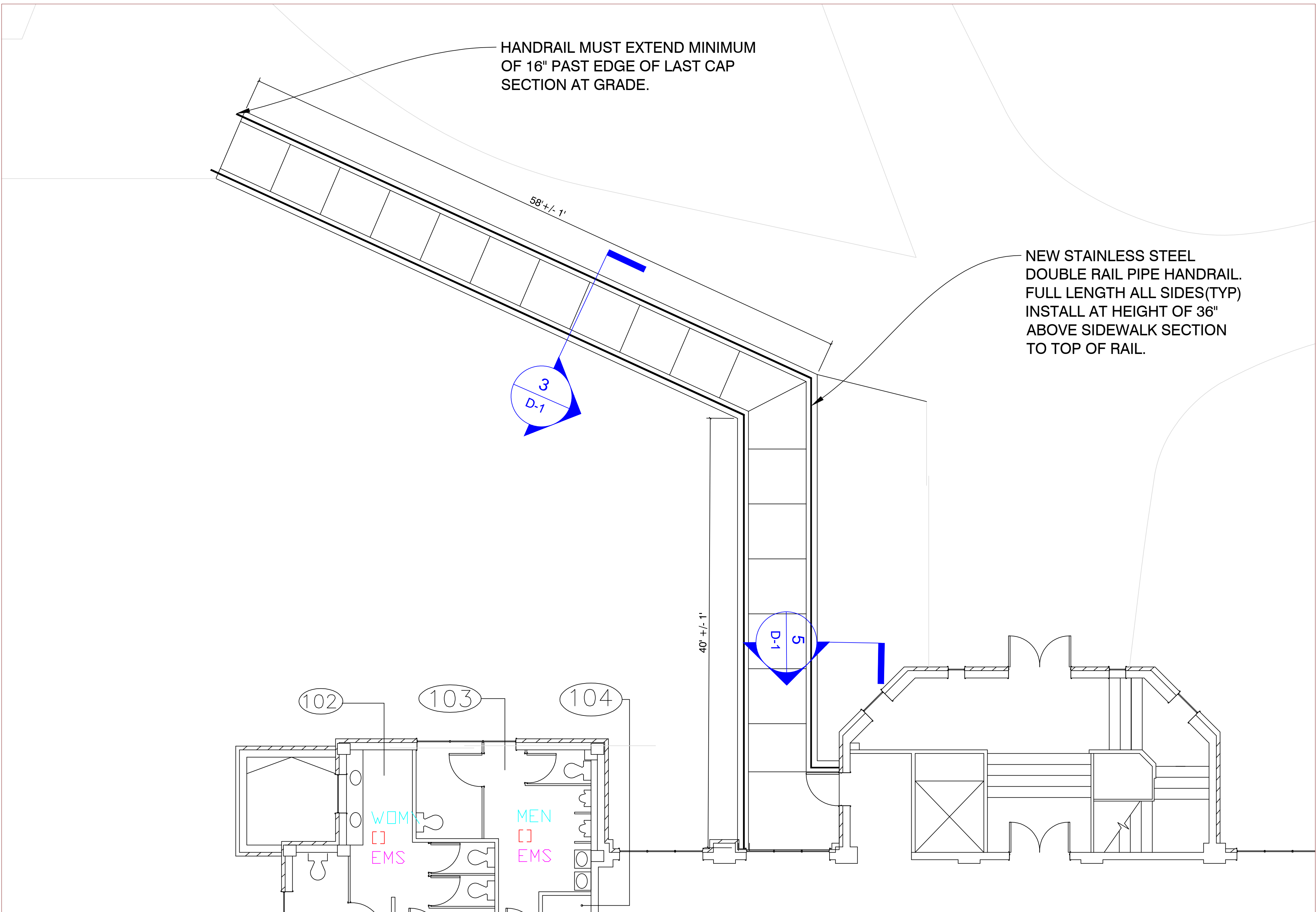

1
A-2
RAILING DETAILS
3/16"=1'

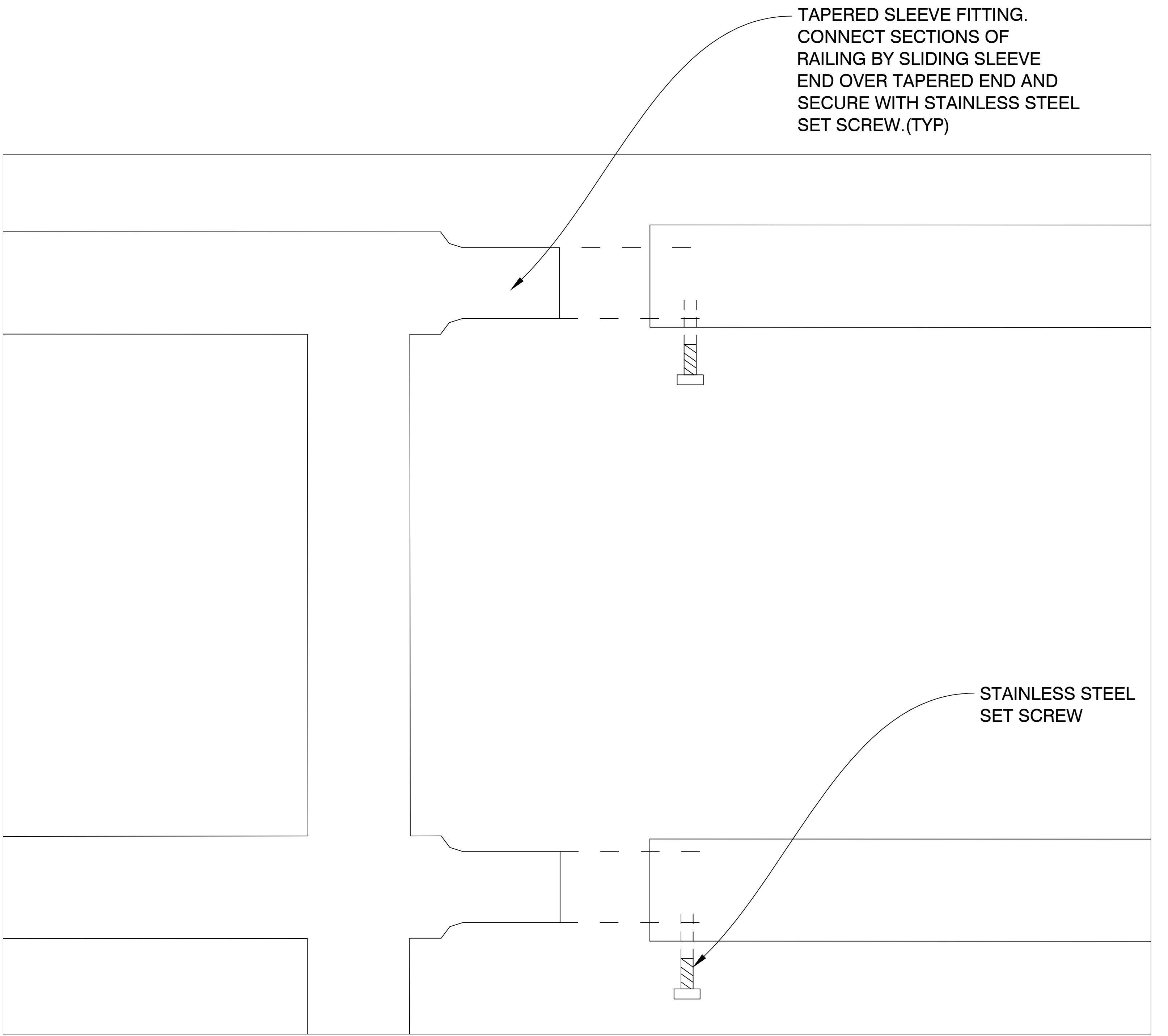

3
A-2
RAILING DETAILS ENLARGED
WEST ELEVATION 1"=1'

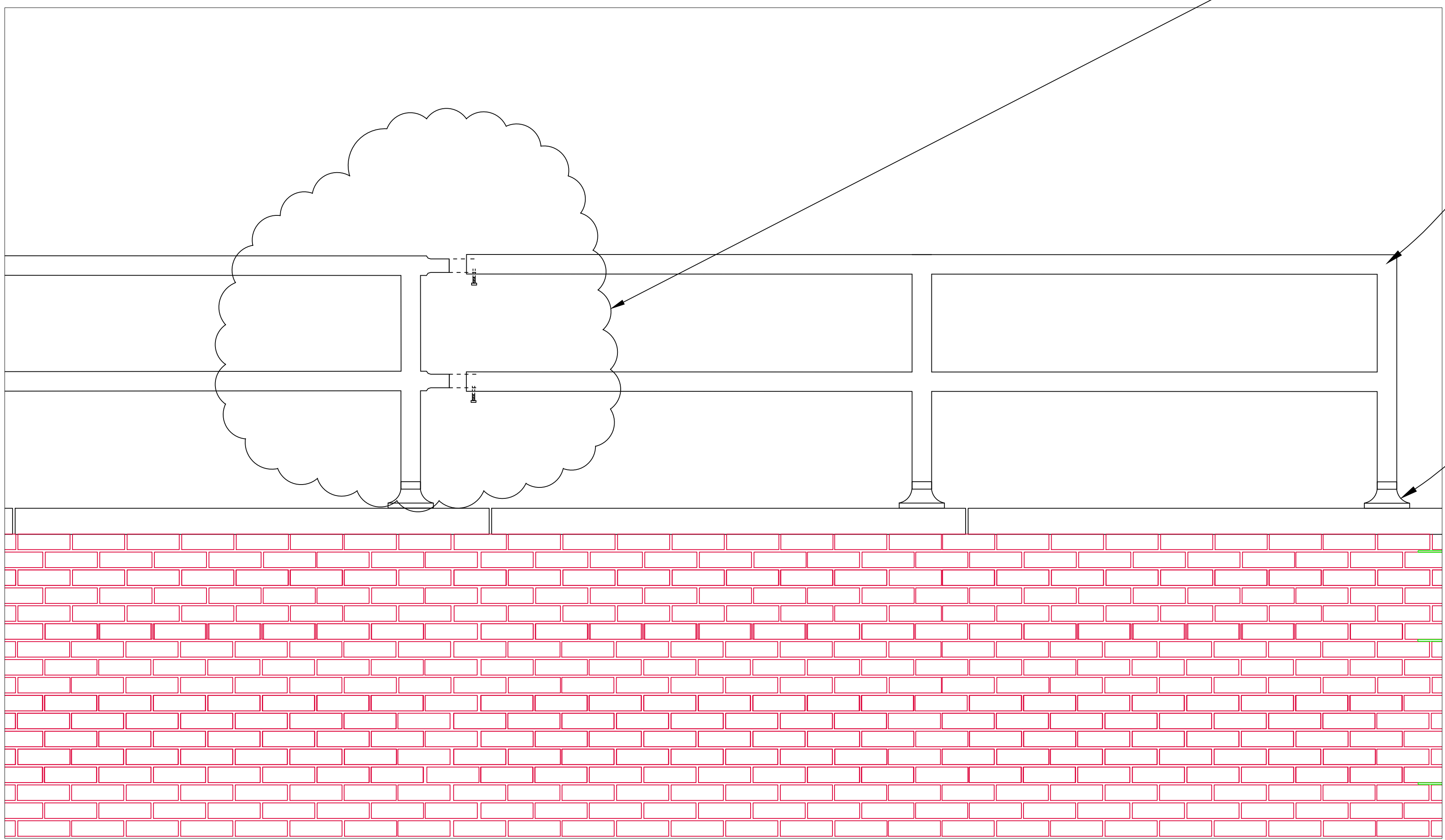

2
A-2
RAILING DETAILS
WEST ELEVATION 1"=1'

| Revisions | Date |
|-----------|------|
| | |

| | |
|-----------------------------------|-------------------------------|
| Drawing Title | ELEVATION AND DEMOLITION PLAN |
| Approved: Chief Engineer | Date |
| Approved: Medical Center Director | Date |

| | |
|---------------|-----------------------|
| Project Title | B5 RAMP REPLACEMENT |
| Building No. | 5 |
| Location | CANANDAIGUA, NEW YORK |

| | |
|-------------|--------------|
| Date | 7/15/16 |
| Project No. | 528A5-16-546 |
| Checked | ECS |
| Drawn | TH |
| Dwg. | 1 of 4 |

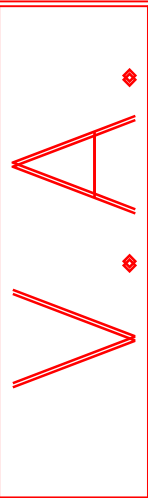

Scale: AS SHOWN

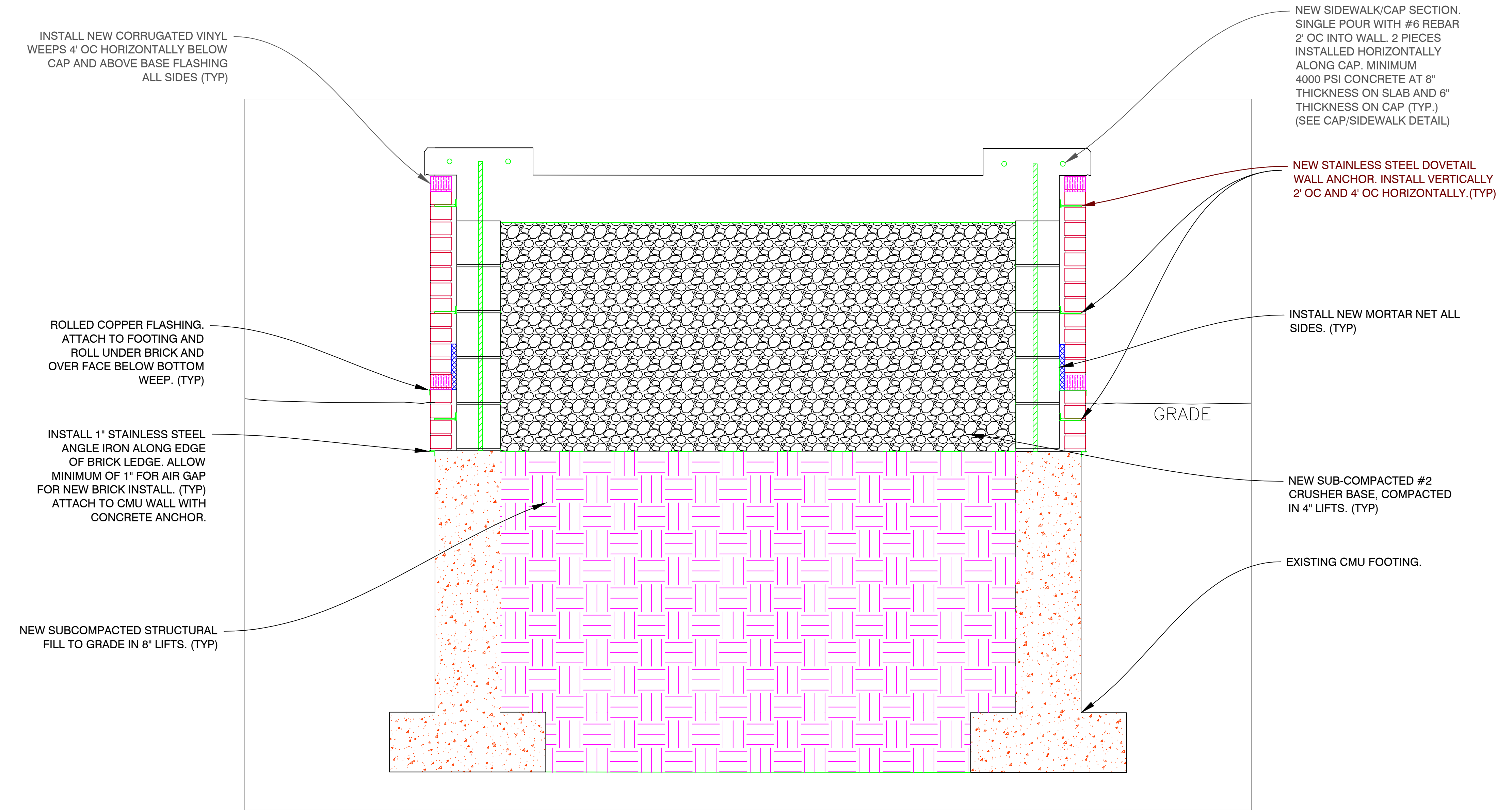

1
D-1
BRICK DETAIL
1"=1'

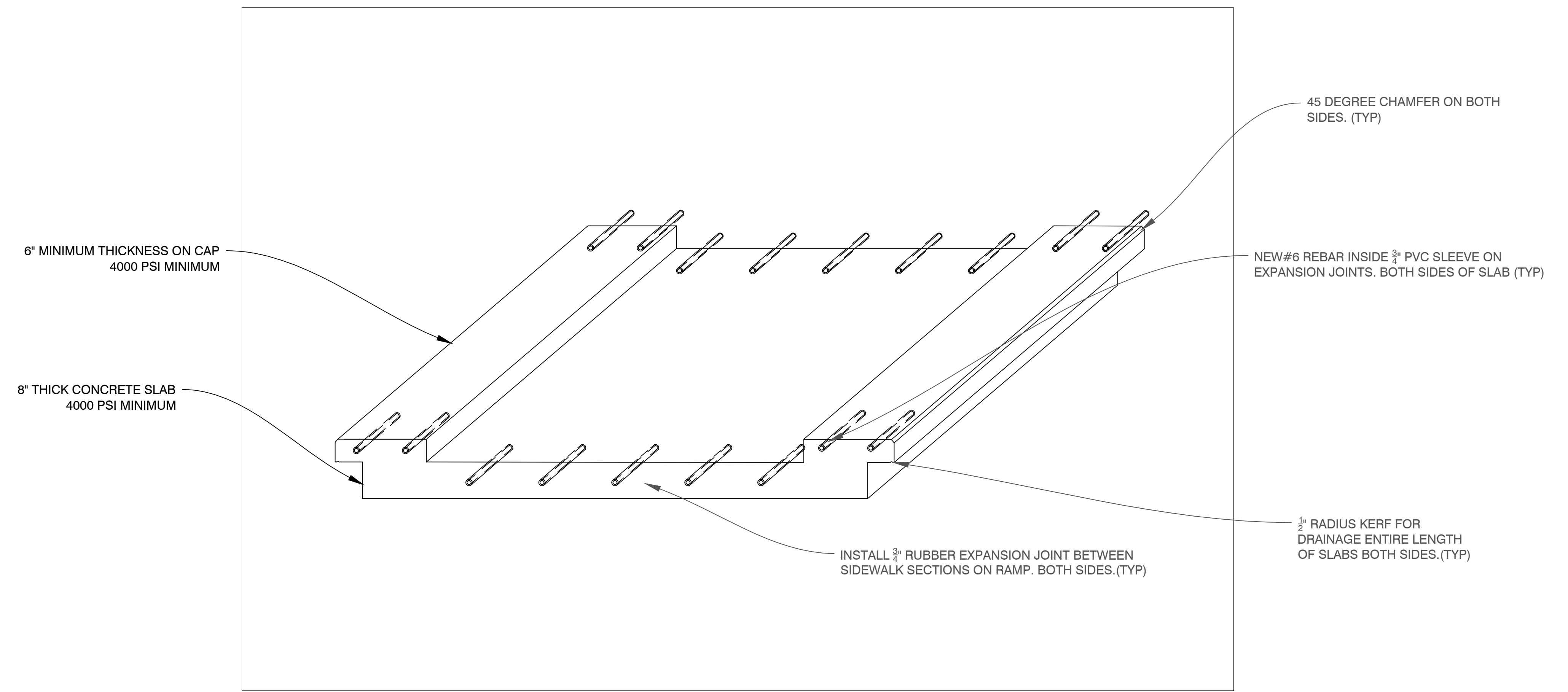

3
D-1
SIDEWALK/CAP DETAIL
1/16"=1'-0"

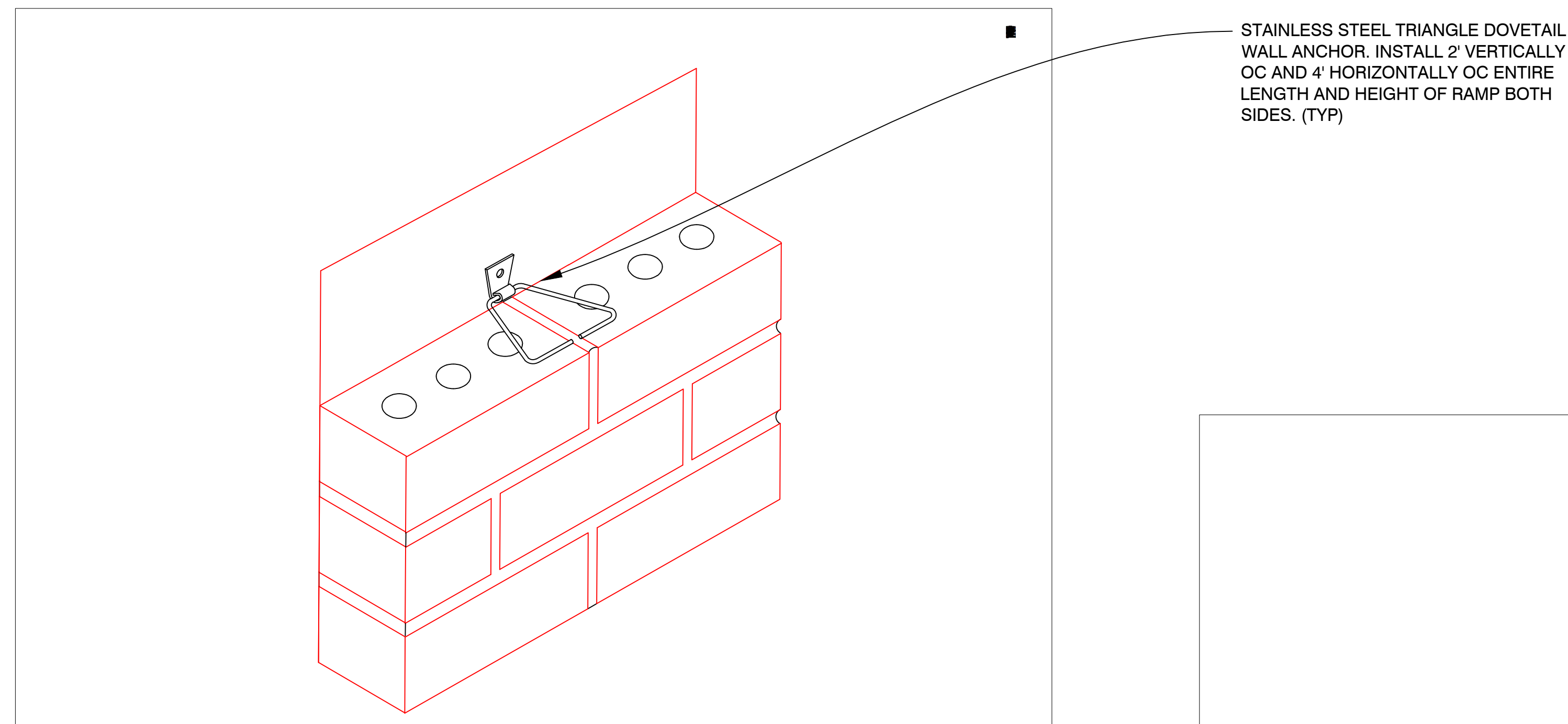

5
D-1
BRICK TIE-IN DETAIL
1/16"=1'-0"

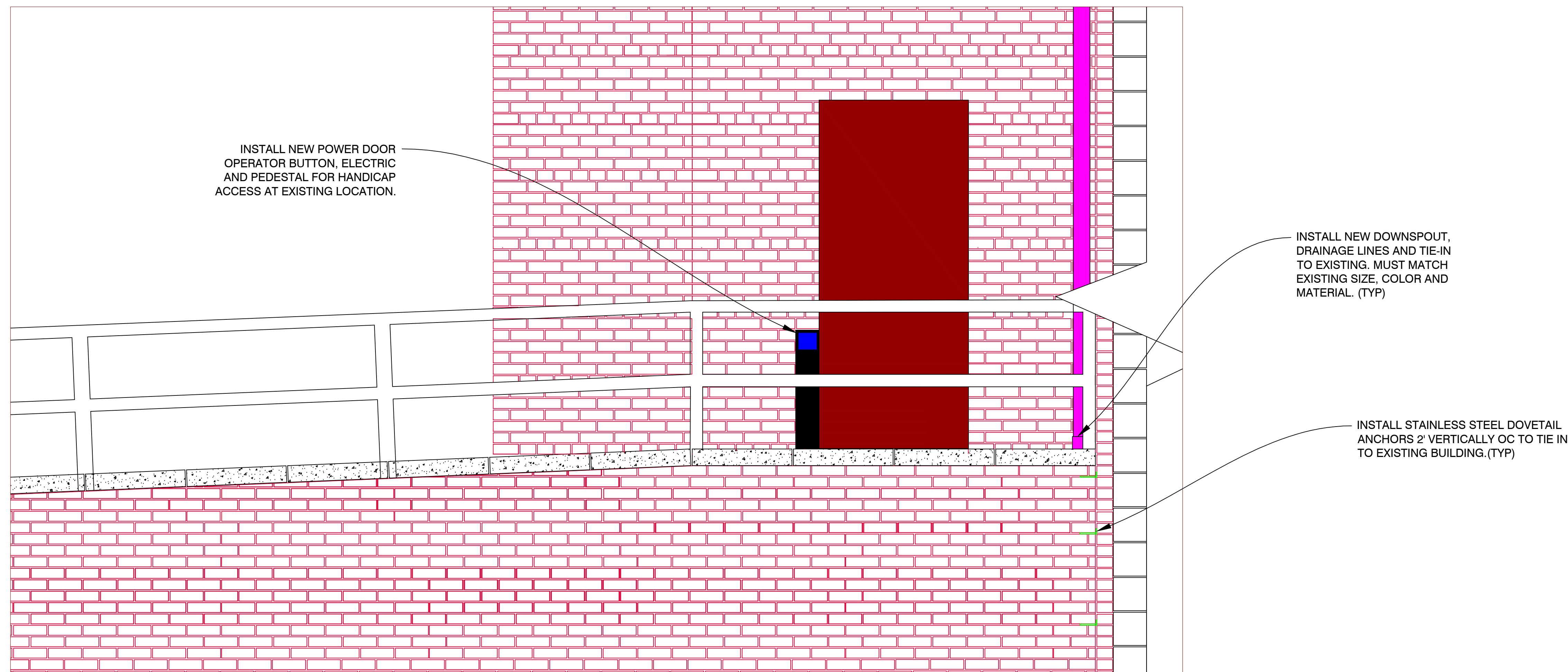

2
D-1
TIE-IN DETAIL
3/4"=1'

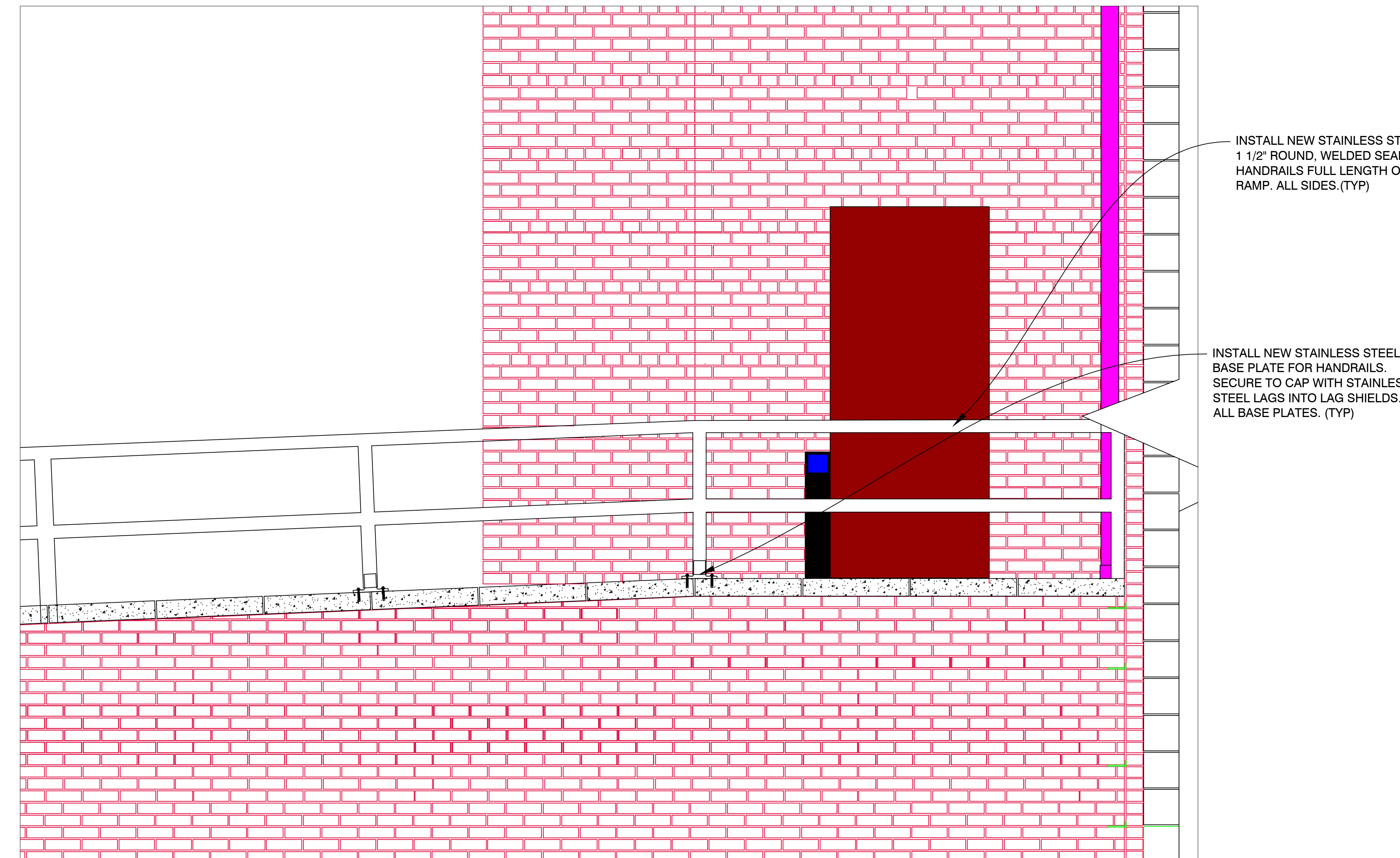

4
D-1
HANDRAIL DETAIL
3/4"=1'-0"

| | | | | | | | | | |
|-----------|------|-------------------------------------|--|--------------------------------------|-----------------------------------|----------------|-----------------|--------|-----------------------------|
| Revisions | Date | Drawing Title DEMOLITION DETAILS | | Project Title B5 RAMP REPLACEMENT | | | Date 7/15/16 | A = | |
| | | Approved: Chief Engineer | | Date | Building No. 5 | Checked ECS | Drawn TLH | | Project No. 528A5-16-546 |
| | | Approved: Medical Center Director | | Date | Location CANANDAIGUA, NEW YORK | | | | D-1 Dwg. 4 of 4 |
| | | | | | | | | | |