

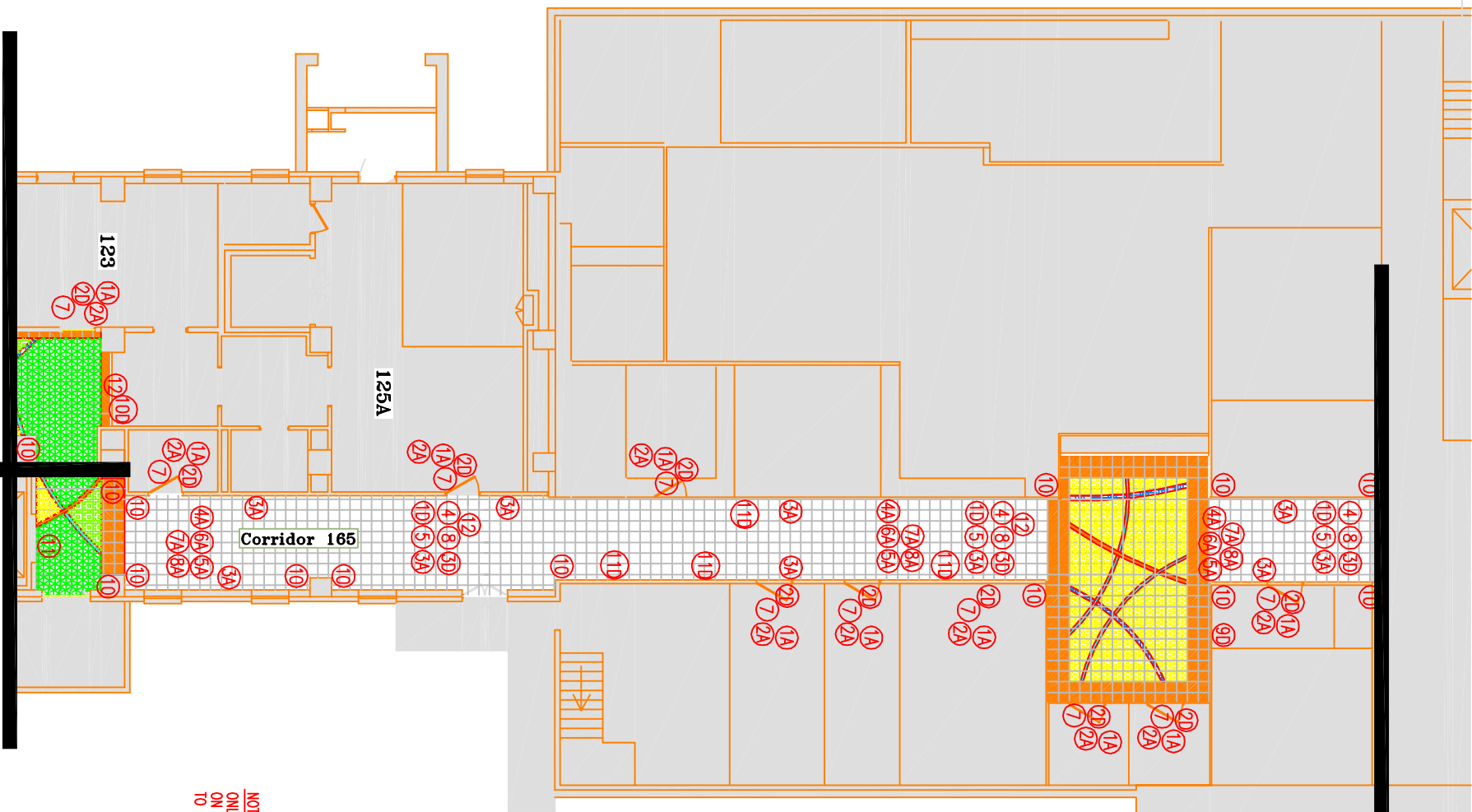

ALT. #4 ENDS



NOTE FOR CORRIDOR 165:  
ONLY NEW WORK NOTES #4 & #5 ARE IN THE BASE BID  
ON THIS SHEET. ONLY DEMO WORK NOTE #1 APPLIES  
TO THE BASE BID ON THIS SHEET.

ALT #4 IMPORTANT CONTRACTOR INFO:

CORRIDOR 165 APPROX. AREA THIS SHEET = 1250 sq. ft  
3A APPROX. 182 LINEAR FEET OF PROPOSED HANDRAIL  
THIS SHEET

ADD ALTERNATE # 4

CORRIDOR 165

PROJECT  
ENDS  
ALT. # 4  
STARTS

SHEET 104

#### NEW WORK NOTES

- PROVIDE AND INSTALL IMPRO DOOR FRAME GUARDS, TYPE CUSTOM FORMED WITH NOP STOP
- PROVIDE AND INSTALL IMPRO DOOR PROTECTION KICKPLATES, TYPE: MODEL 10, K41
- NOT USED
- SAND, PREP AND PAINT WALLS AND DOOR JAMBS 1-COAT PRIMER, 2-COATS SEMI-GLOSS  
SHERWIN WILLIAMS HARMONY PAINT. COLOR TO BE DETERMINED BY THE CONTR.
- CONTRACTOR TO TEXTURE WALLS WITH KNOCK DOWN FINISH.
- PROVIDE AND INSTALL NEW WALL AS SHOWN ON PLANS, CEILING LEVELING OR ALIGH AS NEEDED.
- PROVIDE AND INSTALL NEW WOOD DOORS, "BEST" HARDWARE, QUALITY & FINISH TO MATCH  
EXISTING DOORS IN CORRIDOR 163, RM 109 OR RM 107
- PROVIDE AND INSTALL NEW CEILING TILES THROUGHOUT. BRAND: BAROQUE, ITEM # BET-157  
24"x24"x5/8", TRIM EDGE, CUT-IN HOLES FOR FIRE SPRINKLERS, SPEAKERS, ETC.  
CONTRACTOR WILL LEVEL EXIST. CEILING GRID.
- PROVIDE AND INSTALL LAMINATE COUNTERTOPS, TYPE: WILSONART 1823K-35 SEDONA SPHRT
- PROVIDE AND INSTALL IMPRO CORNER GUARD FROM FLOOR TO CEILING, TYPE: 1508H
- SAND, REPAIR AND PAINT ELEVATOR LOBBY DOORS, AND JAMBS TWO COATS SHERWIN WILLIAMS EPOXY  
UNED PAINT. COLOR TO BE DETERMINED BY THE VA.
- PROVIDE AND INSTALL NEW VOT AS SHOWN ON PLANS

#### DEMO WORK NOTES

- REMOVE ALL VINYL WALL COVERING.
- REMOVE EXISTING DOORS AND HARDWARE.
- REMOVE EXISTING CEILING TILES THROUGHOUT.
- DEMO EXISTING WALL AS SHOWN ON PLANS.
- REMOVE ALL CERAMIC TILE FROM WALLS.
- REMOVE ASBESTOS CONTAINING FLOOR TILE LAYERS, MASTIC AND REMOVE ALL RESIDUE. PREP  
OR LEVEL FLOOR AS NEEDED FOR NEW FLOORING.
- DEMO EXISTING CABINET, PATCH OR REPAIR WALLS.
- REMOVE TERRAZO AT ALL WALLS TO A 90 DEGREE ANGLE TO ACCEPT THE NEW COVE BASE.
- REMOVE WINDOW, METAL FRAME, COUNTER AND DROP BOX, REPAIR WALL, FILL HOLE IN WITH NEW WALL.
- REMOVE COUNTERTOP AND REPAIR WALL.
- REMOVE EXIST CRASH GUARD AND CORNER GUARD.

#### ALTERNATE # 4 NEW / DEMO NOTES CONT

- REMOVE ASBESTOS CONTAINING FLOOR TILE LAYERS, MASTIC AND REMOVE ALL RESIDUE. PREP  
OR LEVEL FLOOR AS NEEDED FOR NEW FLOORING
- PROVIDE AND INSTALL NEW VOT AS SHOWN ON THE PLANS. (SEE VOT FINISH LEGEND, SHEET 108)
- REMOVE TERRAZO AT ALL WALLS TO A 90 DEGREE ANGLE TO ACCEPT THE NEW COVE BASE
- PROVIDE AND INSTALL NEW 4" COVE BASE, 1/8" THICK, 4" STRAIT PIECES
- REMOVE CERAMIC TILE FROM WALLS.

#### ALTERNATE # 4 NEW NOTES CONT

- PROVIDE AND INSTALL IMPRO 3500 SERIES HANDRAIL, TYPE AND QUALITY TO MATCH EXISTING  
HANDRAIL ON CORRIDOR 163.

#### LEGEND

- NEW FULL HEIGHT WALL
- EXISTING TO REMAIN NOT IN CONTRACT
- EXISTING WALL TO BE REMOVED

SEE VOT FINISH LEGEND SHEET 108