| Revisions | Date |
|---|---|
| | |

Revised By:

Scale: None

16,757 SqFt

| Drawing Title | Project Title | Date |
|---|---|---|
| UPDATED FLOOR PLAN | B-320 - POD A Patton's Place | 02/12/2016 |
| Approved: Project Manager | Building Number B-320-A / Checked / Drawn FCA | Project No. |
| Approved: Service Chief | Location VA MEDICAL CENTER DAYTON, OHIO | Drawing No. 1 of 1 |

VAMC. DAYTON

VA Department of Veterans Affairs

~~B-320~~
B-320
UNIT "B"

| Revisions | Date | Professional Seal | Revised By: | SCALE: 1/8" = 1'-0" | Drawing Title: B-320 UNIT 2 FLOOR PLAN | Project Title: CURRENT FLOOR PLANS | Date: 06/21/2011 |
|---|---|---|---|---|---|---|---|
| | | | | | Approved: Project Manager | Building Number: B-320-B / Checked / Drawn: FCA | Project No. |
| | | | | | Approved: Service Chief | Location: VA MEDICAL CENTER DAYTON, OHIO | Drawing No. 2 of 5 |

VAMC, DAYTON

VA Department of Veterans Affairs

VA FORM 08-6231, OCT 1978

VA FORM 08-6231, OCT 1978

| Revisions | Date |
|---|---|
| | |

Professional Seal

Drawn by

SCALE: 1/8" = 1'-0"

Drawing Title: B-320 UNIT 3 FLOOR PLAN

Approved: Project Manager

Approved: Service Chief

Project Title: CURRENT FLOOR PLANS

Location: VA MEDICAL CENTER DAYTON, OHIO

Building Number: B-320-C

Checked

Drawn: FEA

Date: 06/21/2011

Project No.

Drawing No.: 3 of 5

VAMC, DAYTON

VA Department of Veterans Affairs

one eighth inch = one foot
one quarter inch = one foot
three eighths inch = one foot
one half inch = one foot
three quarters inch = one foot
one inch = one foot
one and one half inches = one foot
three inches = one foot

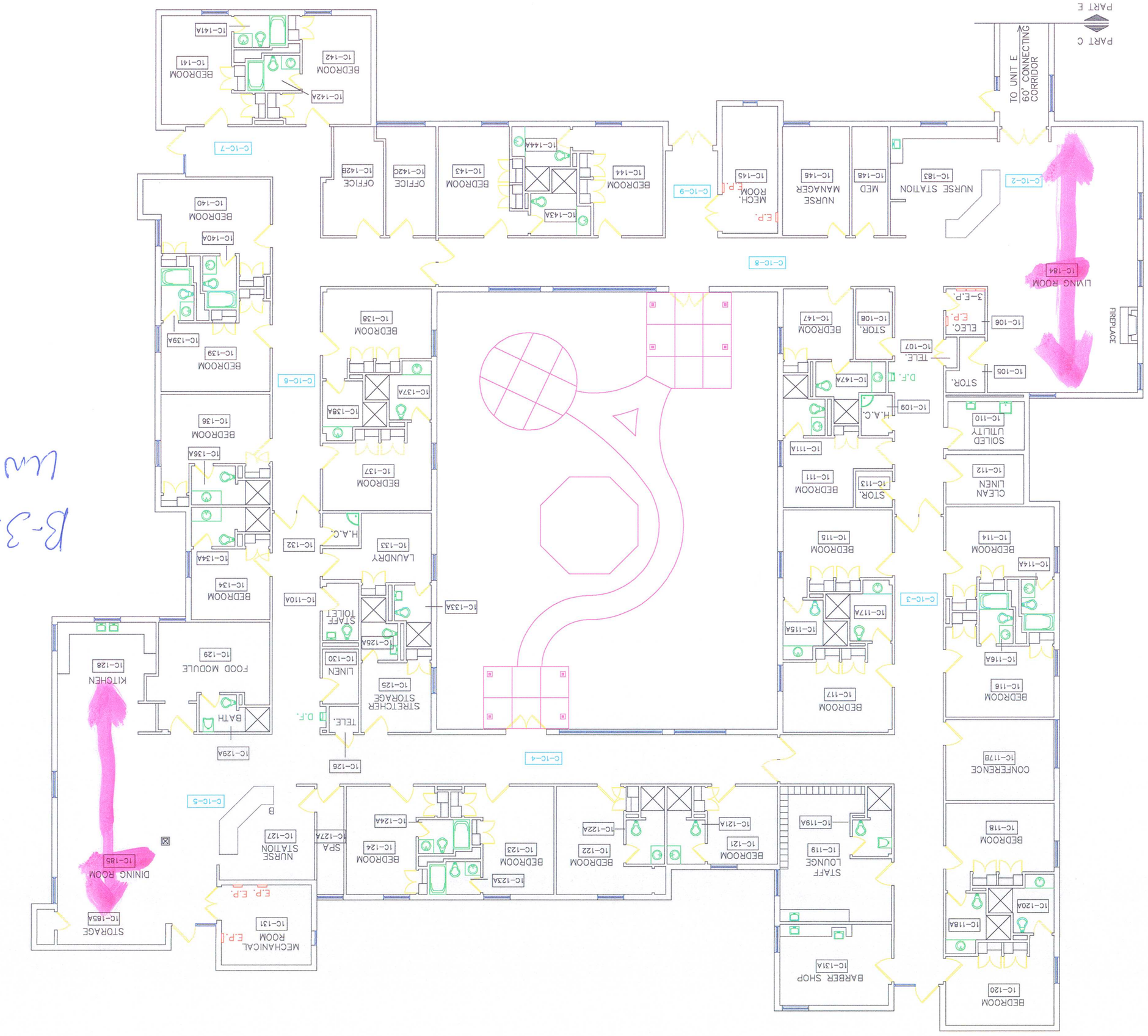


B-320 UNIT "C"

# FULLY SPRINKLERED

## GENERAL NOTES

A. All dimensions are taken to face of gypsum wallboard or unit masonry.
B. Edge of all door jambs at hinge side not otherwise indicated are to be 6" from the face of intersecting walls. Edge of all door jambs at strike side not otherwise located are to be 18" minimum from the face of intersecting walls.
C. All wood blocking to be fire retardent treated.
D. First floor level 100'-0" equals 940'-0".
E. All partitions shall be type 'S1.0' unless noted otherwise.
F. All asbestos containing material (ACM) must be abated per the direction of the C.O.R., asbestos abatement specifications, and state and federal regulations. Abatement is to be scheduled in appropriate sequence with demolition and new construction.
G. Where removing portions of existing walls to install new hollow metal frames (fully welded, KD not permitted), remove additional wall as required to install new frame. Replace wall framing and patch gypsum board for complete, wall surface.
H. See Sheet 320A601 for Wall Types.
I. See Sheet 320A611 for Window Types

## LEGEND

New Construction
Existing Wall to Remain

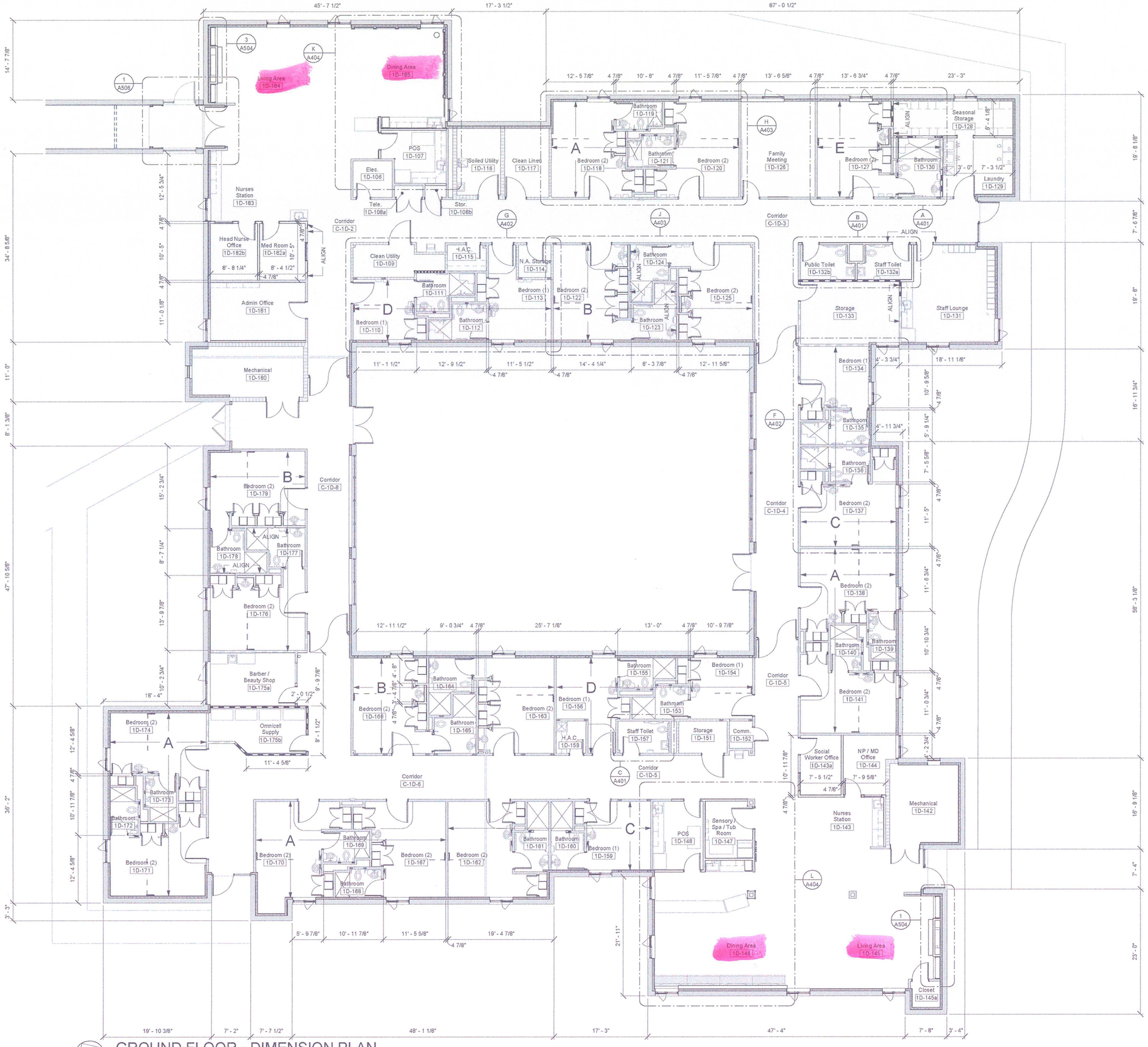


GROUND FLOOR - DIMENSION PLAN
Scale: 1/8" = 1'-0"

B-320 "UNIT D"
DEDUCT ALTERNATE

| Revisions | Date |
|---|---|
| Bit Set | 12/20/2013 |

CONSULTANTS:

TERRACON
CONSULTING ENGINEERS
611 LUNKEN PARK DRIVE
CINCINNATI, OHIO 45226

HEAPY ENGINEERING
MEP ENGINEER
1400 W. DOROTHY LANE
DAYTON, OHIO 45409

THP LIMITED
STRUCTURAL ENGINEER
100 E. 8TH STREET
CINCINNATI, OHIO 45202

KLEINGERS & ASSOC.
CIVIL ENGINEER
6305 CENTRE PARK DRIVE
WEST CHESTER, OHIO 45069

STATE OF OHIO
JOHN A. POE
6549
REGISTERED ARCHITECT

ARCHITECT/ENGINEERS:

JOHN POE ARCHITECTS
116 EAST THIRD STREET
DAYTON, OHIO 45402-2130
937 461 3290 PHONE
937 461 0260 FAX
jpa@johnpoe.com

Drawing Title: GROUND FLOOR - DIMENSION PLAN

Approved: Project Director

Project Title: B320 ENHANCE PATIENT ENVIRONMENT

Location: DAYTON, OHIO

Date: 12/20/2013 | Checked: TH | Drawn: EK

Project No. VA Project No. 552-14-101 JPA Project No. 13002.00

Building Number: 320

Drawing Number: 320A101-D

Dwg. of

Office of Construction and Facilities Management
Department of Veterans Affairs