Demolition

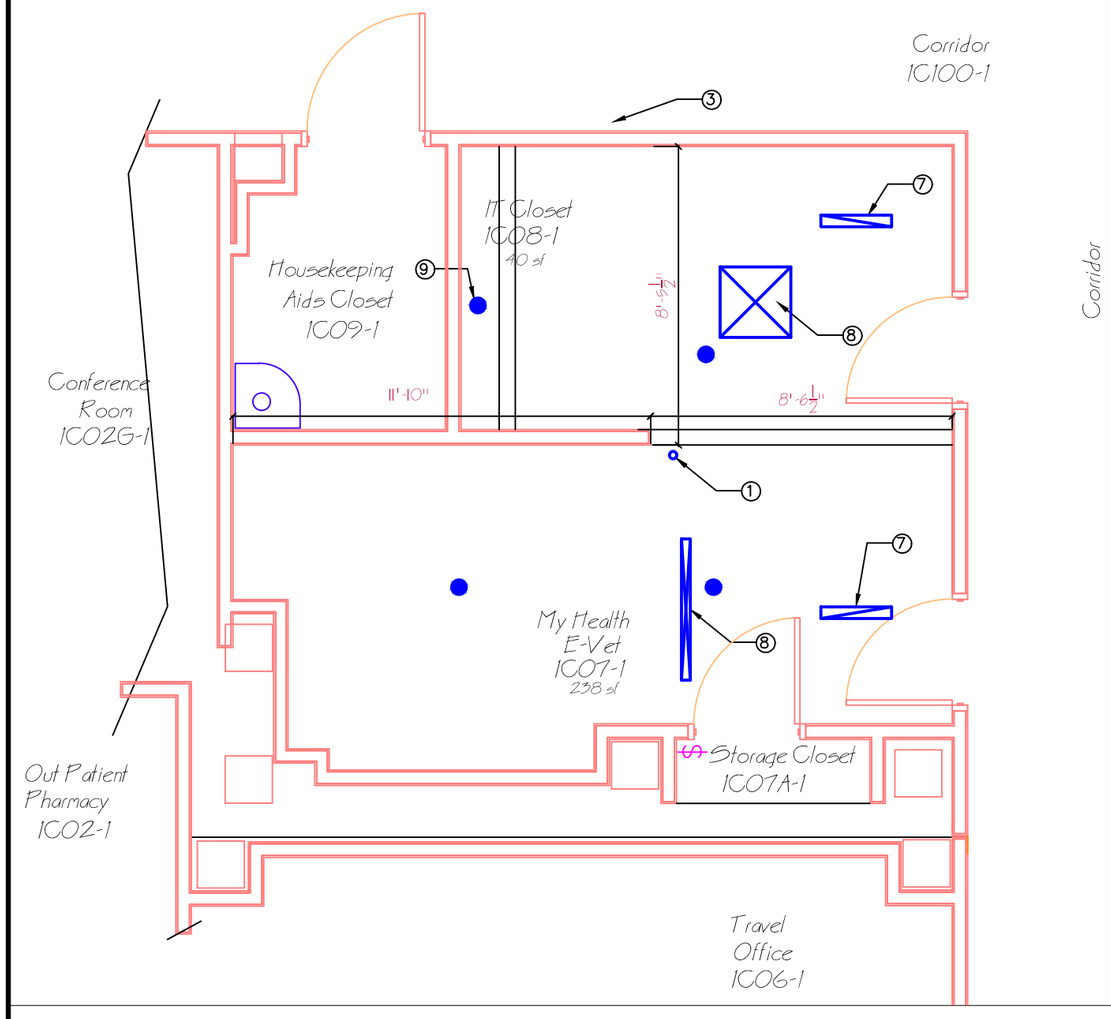

Construction

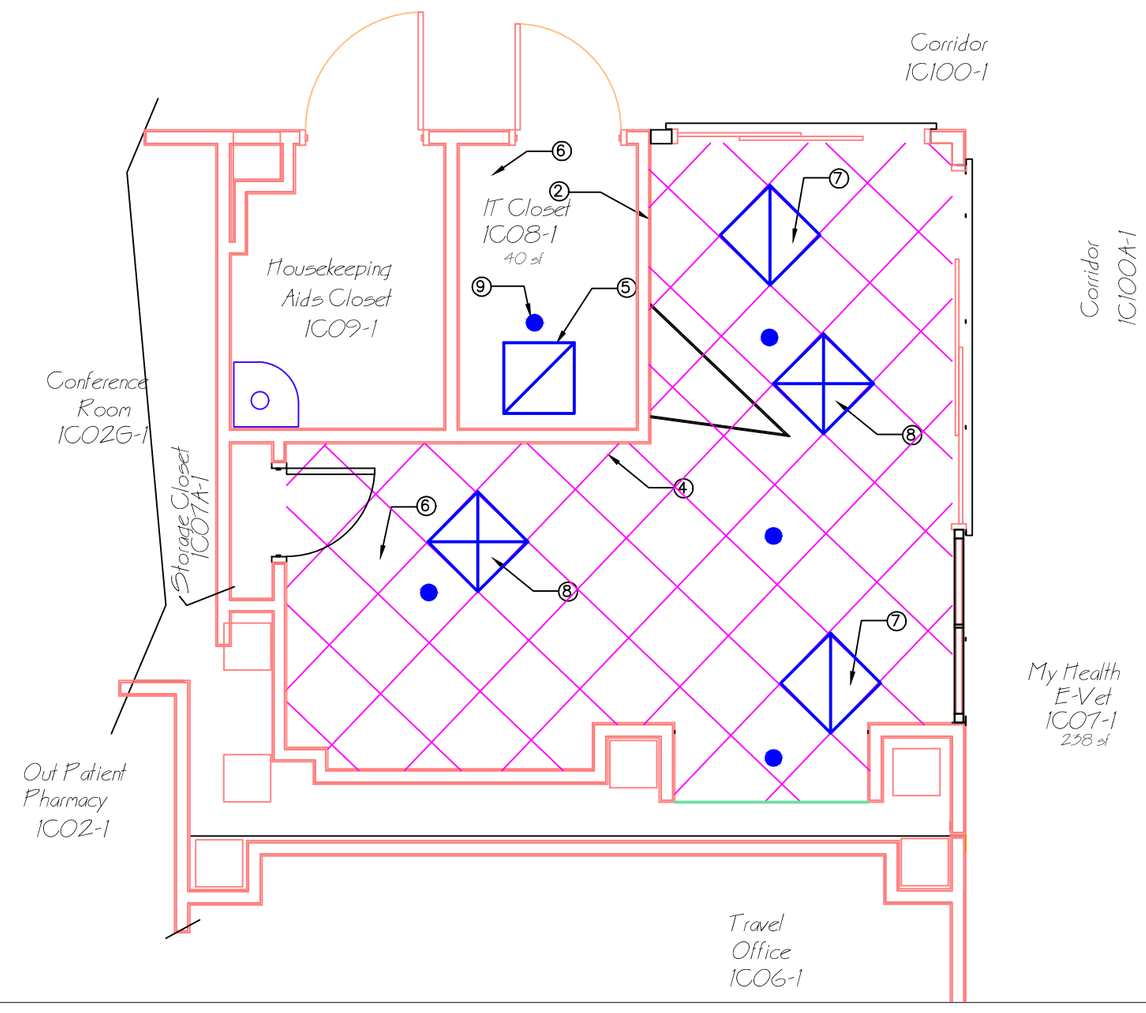

General Notes:

A. Contractor shall field verify all dimensions.
B. Contractor shall verify all existing ductwork and source locations.
C. Contractor shall notify and schedule any and all needed utility outages with COR.
D. All new Supply and Return registers shall be 2' X 2'.
E. Insulate all ductwork with 2" fiberglass.
F. Remove existing flex ductwork and install rigid–flex ductwork with a maximum of 12" flex.
G. Adjust sprinkler heads as needed to be flush with ceiling height and per code requirements.

Demolition/Construction Notes:

1. Remove water line back to valve connection, plug and cap.
2. Install 2' X 2' transfer grill in new wall with volume damper and wire mesh (expanded metal type) for security purposes.
3. Remove abandoned 3" chill water line and cap back to the header located above corridor 1C100–1. Contractor to verify location.
4. Thermostats shall be relocated to location as shown (See Construction Note #4 on E–1). Provide reverse acting thermostats JCI 4002 or equal.
5. Add Return register with volume damper for IT closet with connection to AHU#2 return duct.
6. Rework connections to VAV Box. Contractor to verify locations.
7. Replace and rework Return registers and ductwork with elbows to AHU#4 Return duct above corridor 1C100A–1. See General Notes #F.
8. Replace and rework Supply registers and ductwork with elbows to VAV Boxes (200 CFM). See General Notes #F.
9. Relocate existing sprinkler head to approximate center of IT Closet.

REVISIONS:	DATE

Dept. of Veterans Affairs
Jack C. Montgomery
Medical Center
1011 Honor Height Drive
Muskogee, Oklahoma 74401

APPROVED: Infectious Control Nurse — Judy G. Bayles R.N.
APPROVED: Industrial Hygienist — Marc H. Gray
APPROVED: Safety Manager — Charles Terrio
APPROVED: President A.F.G.E. 2250 — Jeff Cowie
APPROVED: HIV Coordinator — Gold Johnson
APPROVED: Medical Center Director — Ryan C. Mathews M.D.A
APPROVED: Associate Director — Ryan C. Mathews M.D.A
APPROVED: Chief of Staff — Juan M. Sabio M.D.
APPROVED: Chief Facilities Management Svc. — Joseph W. Dawson

DRAWING TITLE: Mechanical PLAN

PROJECT TITLE: Renovate Rooms 1C07-1 and 1C08-1 for My Health eVet

DATE: 06 January 2012

SCALE: NTS

PROJECT NO.: 625-12-107
CONTRACT NO.:
DESIGNED BY: HY
DRAWN BY: HY
CHECKED BY: AR
BUILDING NO.: Bldg 1
AUTOCAD FILE NAME: 625100-16 CP
LOCATION: Jack C. Montgomery VA Medical Center

DRAWING NO.: M-1
DWG. 3 OF 3

Department of Veterans Affairs