Revisions	Date
RENOVATION ED AREA	08-16-06
1C-179 & 1C-182 RENOVATION	01-25-07
ADDED 1D-101f	09-17-07
64 SLICE	02-22-08
MODIFICATIONS IN PHARMACY	04-23-08
LAB ADDITION	08-11-08
LAB ADDITION BUILDOUT	08-05-09
GENERAL UPDATE	10-13-09
ROOM 1A-140 MODIFICATION	02-05-10
ANGIO SUITE	09-15-11
UPDATE A104a, A115, A121 & A122	06-27-12
MAIN LAB PHASE 4 MODIFICATION	07-24-12
1BW RENOVATION	08-08-12

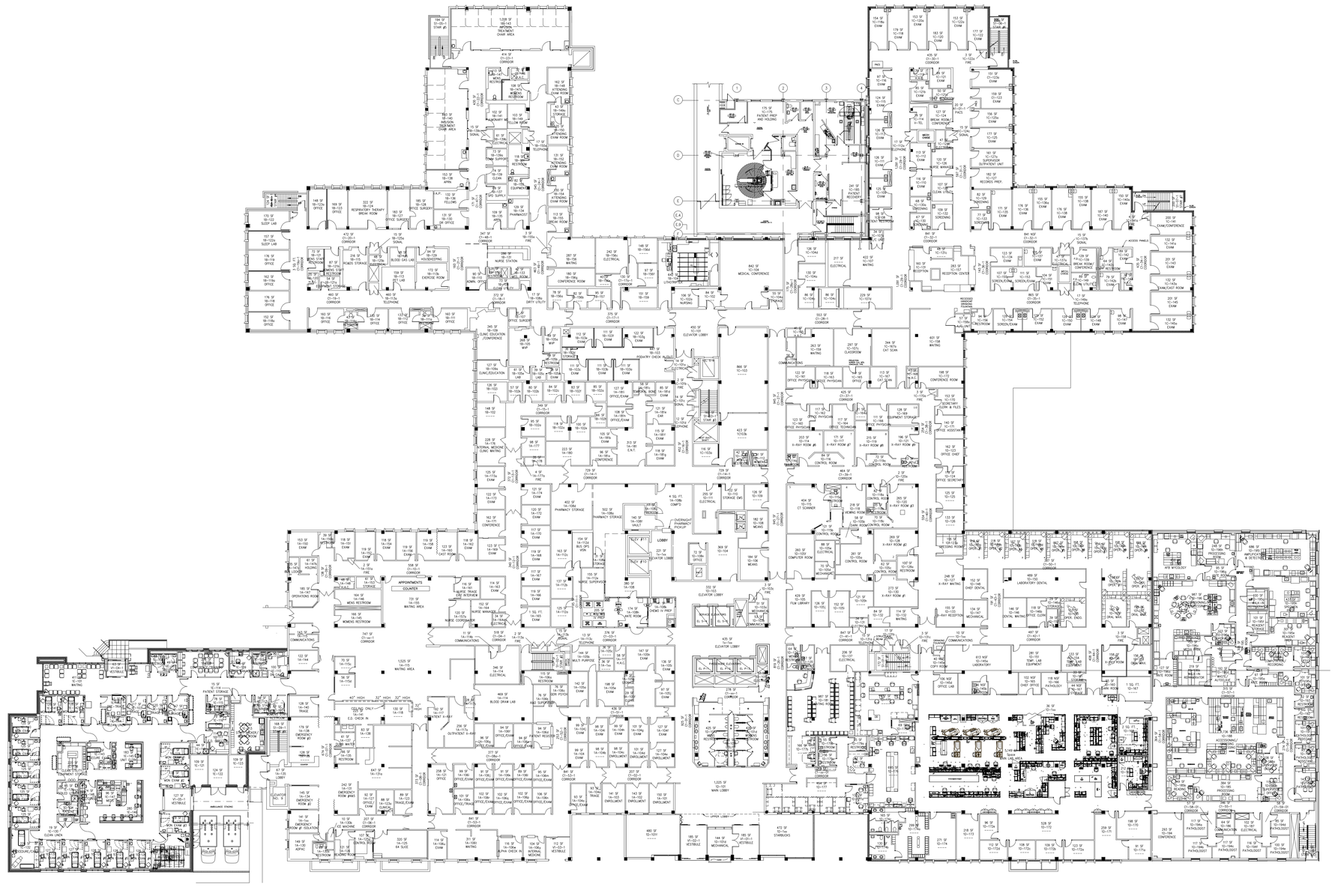

Drawing Title

FIRST FLOOR

Project Title

ARCHITECTURAL

Approved: Project Section Chief

Approved: Division Chief

Approved: Facility Director

Location
JAMES A. HALEY VETERANS' HOSPITAL
13000 BRUCE B. DOWNS BLVD.
TAMPA, FLORIDA 33612

Drawn	Date
MWK	11/03/05
Checked	Project No.

Bldg # 1

VA File Number

DRAWING NO. 1AS112

Dwg. Of

SCALE: 3/64" = 1'-0"

Office of Facilities

Department of Veterans Affairs

Revisions	Date
UPDATE A104a, A115, A121 & A122	06-27-12

FIRST FLOOR WING A
SCALE: 1/16" = 1'-0"

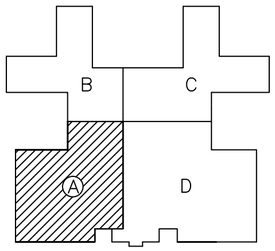

KEY PLAN

Drawing Title
FIRST FLOOR WING A

Project Title
ARCHITECTURAL

Approved: Project Section Chief

Approved: Service Chief

Approved: Facility Director

Location JAMES A. HALEY VETERANS' HOSPITAL 13000 BRUCE B. DOWNS BLVD. TAMPA, FLORIDA 33612

Drawn	Date
MWK	11/22/10
Checked	Project No.
Building Number 1	DRAWING NO. 1AS113
File Number	Dwg. Of

Office of Facilities
Department of Veterans Affairs

Revisions	Date
1BW RENOVATION	08-08-12

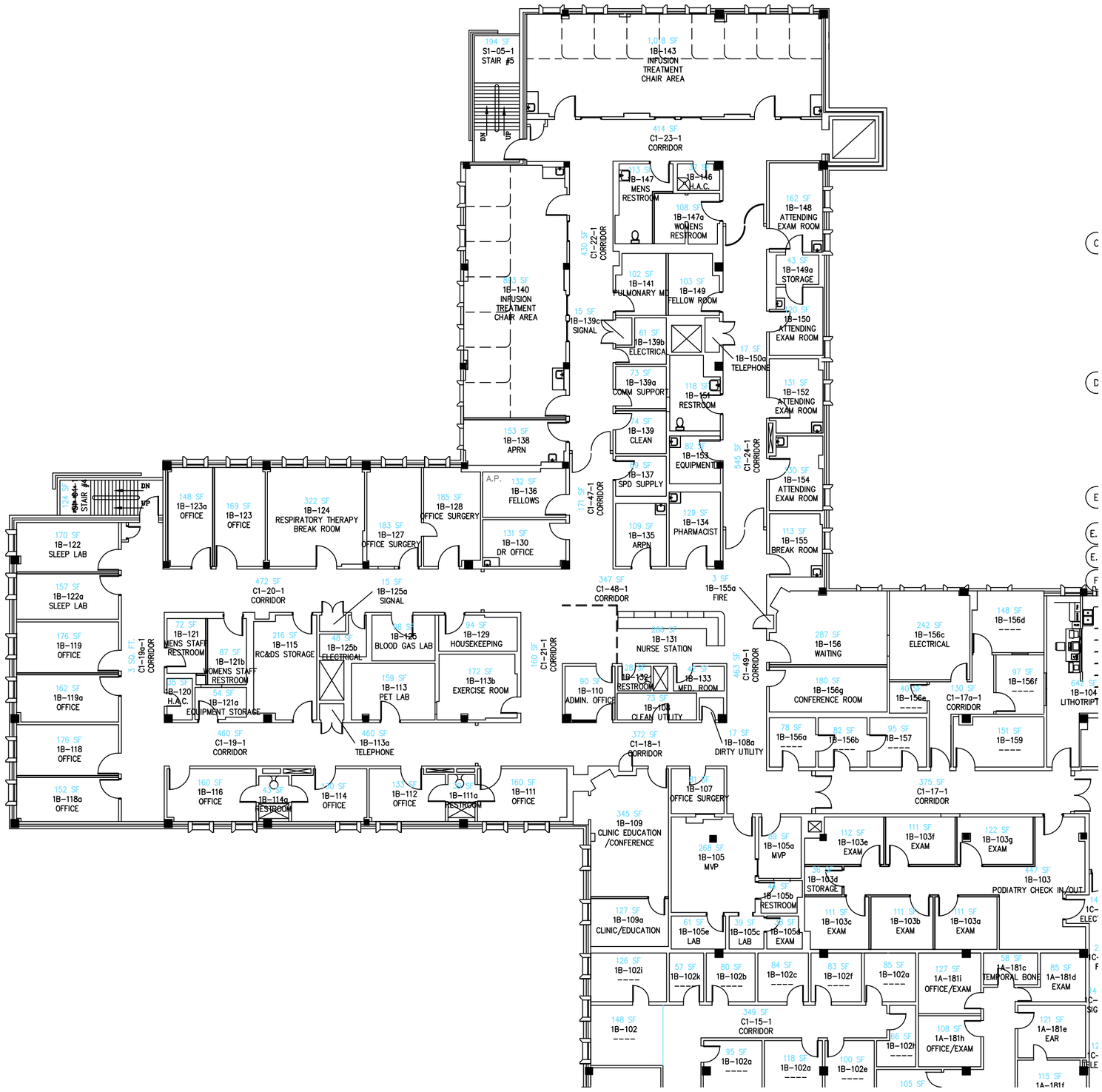

FIRST FLOOR WING B
SCALE: 1/16" = 1'-0"

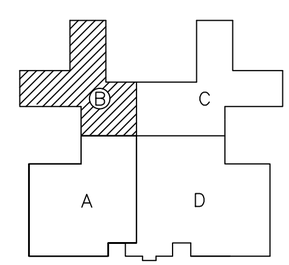

KEY PLAN

Drawing Title
FIRST FLOOR WING B

Project Title
ARCHITECTURAL

Approved: Project Section Chief

Approved: Service Chief

Approved: Facility Director

Location JAMES A. HALEY VETERANS' HOSPITAL
13000 BRUCE B. DOWNS BLVD.
TAMPA, FLORIDA 33612

Drawn	Date
MWK	11/22/10
Checked	Project No.
Building Number 1	DRAWING NO. 1AS114
File Number	Dwg. Of

Office of Facilities
Department of Veterans Affairs

Revisions	Date
ANGIO SUITE	09-15-11

FIRST FLOOR WING C
SCALE: 1/16" = 1'-0"

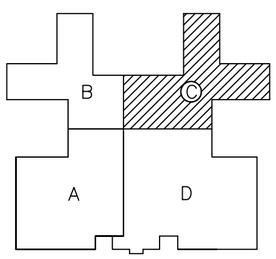

KEY PLAN

Drawing Title
FIRST FLOOR WING C

Project Title
ARCHITECTURAL

Approved: Project Section Chief

Approved: Service Chief

Approved: Facility Director

Location JAMES A. HALEY VETERANS' HOSPITAL 13000 BRUCE B. DOWNS BLVD. TAMPA, FLORIDA 33612

Drawn	Date
MWK	11/22/10
Checked	Project No.
Building Number 1	DRAWING NO. 1AS115
File Number	Dwg. Of

Office of Facilities
Department of Veterans Affairs

FIRST FLOOR WING D
SCALE: 1/16" = 1'-0"

Revisions	Date
MAIN LAB PHASE 4 MODIFICATION	07-24-12

Drawing Title: FIRST FLOOR WING D

Project Title: ARCHITECTURAL

Approved: Project Section Chief

Approved: Service Chief

Approved: Facility Director

Location: JAMES A. HALEY VETERANS' HOSPITAL
13000 BRUCE B. DOWNS BLVD.
TAMPA, FLORIDA 33612

Drawn	Date
MWK	11/22/10
Checked	Project No.
Building Number 1	DRAWING NO. 1AS116
File Number	Dwg. Of

Office of Facilities
Department of Veterans Affairs

Revisions	Date

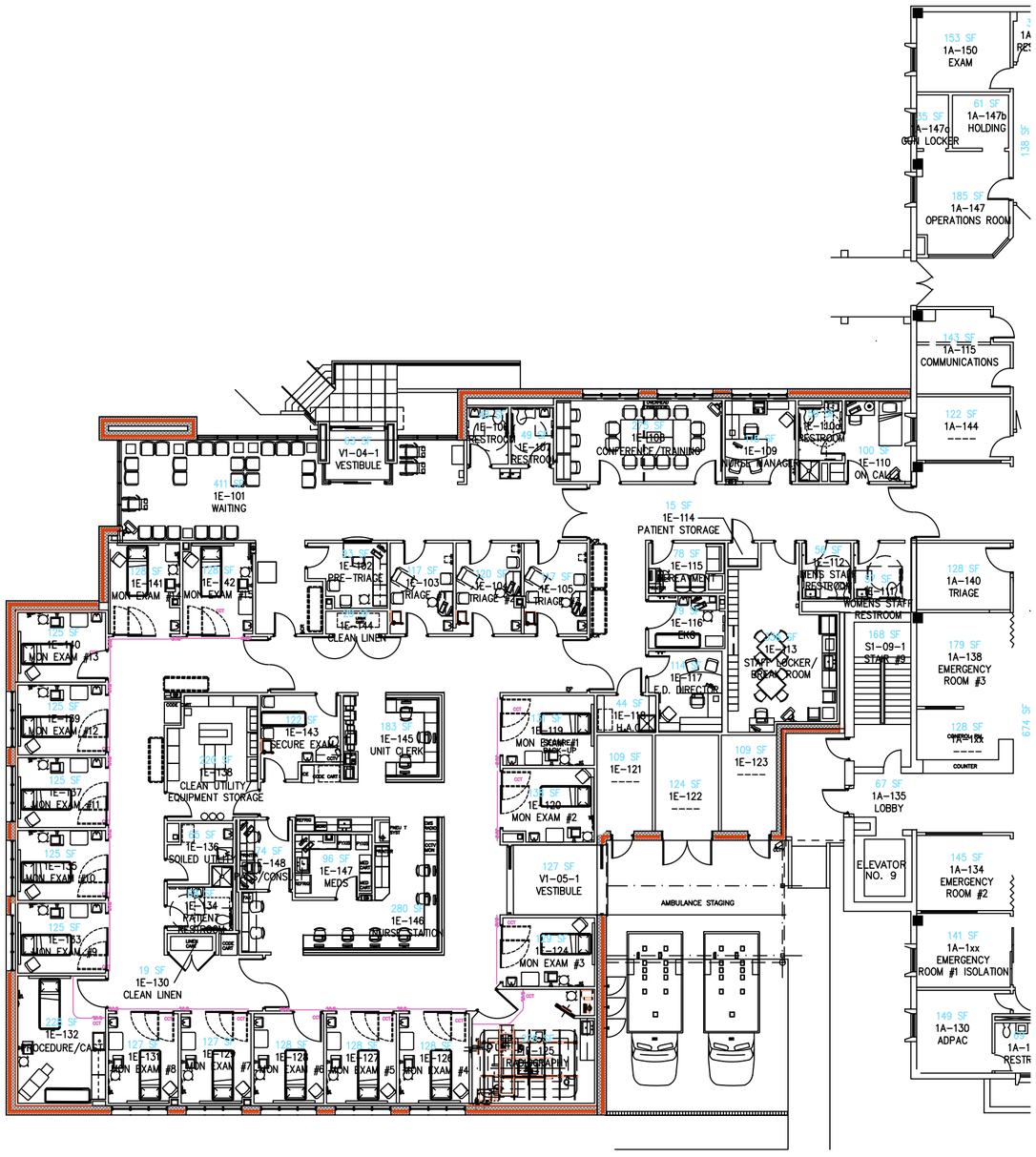

FIRST FLOOR WING E
SCALE: 1/16" = 1'-0"

Drawing Title

FIRST FLOOR
WING E

Project Title

ARCHITECTURAL

Approved: Project Section Chief

Approved: Service Chief

Approved: Facility Director

Location JAMES A. HALEY VETERANS' HOSPITAL
13000 BRUCE B. DOWNS BLVD.
TAMPA, FLORIDA 33612

Drawn	Date
MWK	11/22/10
Checked	Project No.

Building Number: 1

File Number:

DRAWING NO. 1AS117

Dwg. Of

Office of Facilities

Department of Veterans Affairs