G | F | E | D | C | B | A

one-eighth inch = one foot (0, 4, 8, 16)
one-quarter inch = one foot (0, 4, 8)
three-eighth inch = one foot (0, 4)
one-half inch = one foot (0, 4)
three-quarters inch = one foot (6, 0, 2)
one inch = one foot (6, 0, 2)
One and one-half inches = one foot (6, 0, 1)
three inches = one foot (6, 0)

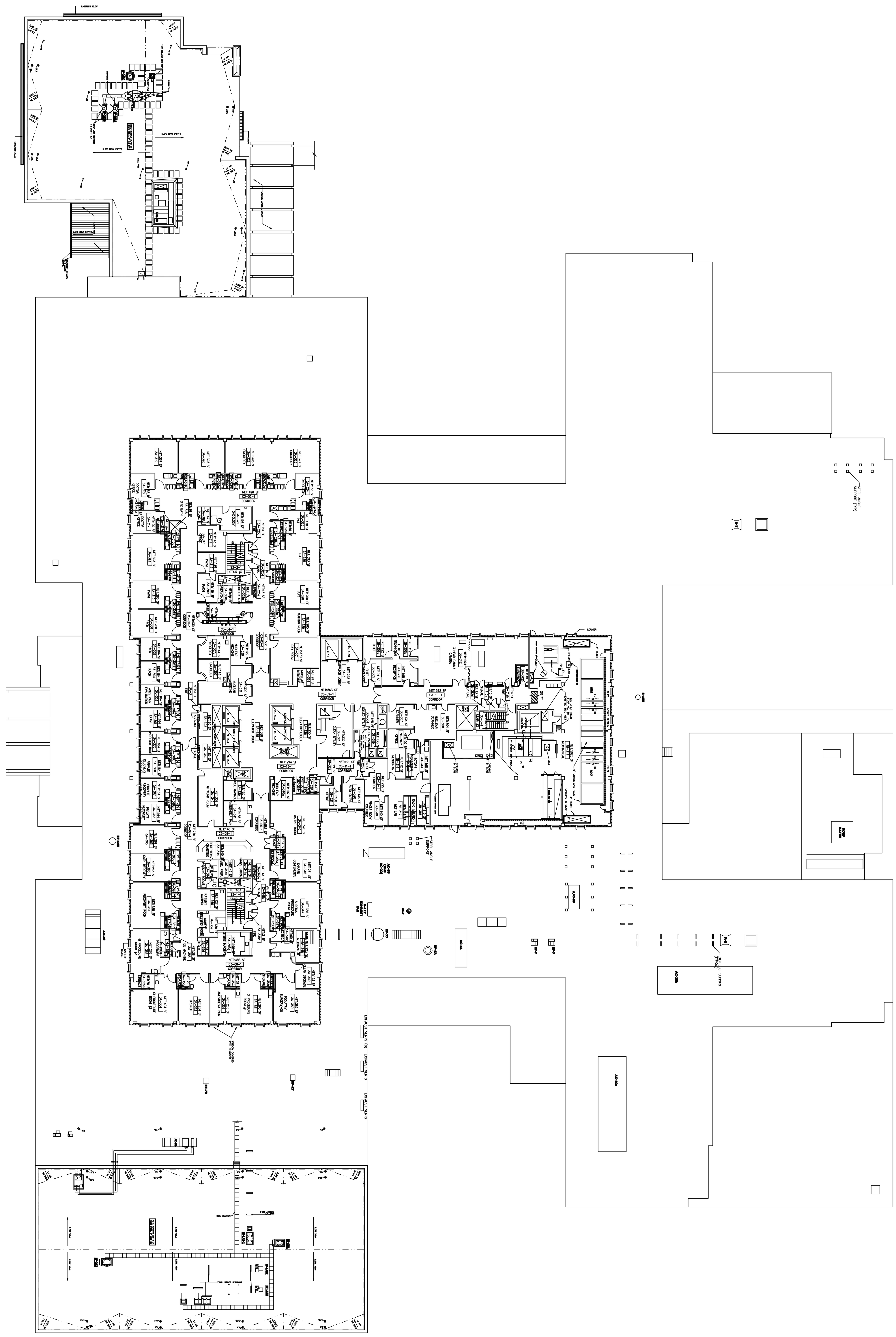

Revisions | Date

Drawing Title: THIRD FLOOR

Project Title: ARCHITECTURAL

Approved: Project Section Chief

Approved: Division Chief

Approved: Facility Director

Location: JAMES A. HALEY VETERANS' HOSPITAL
13000 BRUCE B. DOWNS BLVD.
TAMPA, FLORIDA 33612

Drawn: MWK

Date: 10/27/05

Checked

Project No.

Bldg #: 1

File Number

DRAWING NO. 1-AS105

Dwg. of

Office of Facilities

Department of Veterans Affairs

G | F | E | D | C | B | A