



Only Installation of Cat-6 cabling ,Access Points,Patch panel installation in telecomm room,Termination at both ends Access Point and patch panel and testing installed cabling Work within this area to be completed by The VAMC Maintenance Engineering staff Remaining contract work by private WiFi contractor.

| | |
|---|----------------------|
|  | 36021 |
|  | 3602E |
|  | Spectrum Audit Point |



CUSTOMER
Cleveland VA
DRAWN BY
Lance Golonski
DATE
03/30/15

| | |
|---|-----------------|
| TITLE Wade Main Hospital - Floor 01 - Section B | |
| DESCRIPTION This diagram shows the locations of the new access points. | |
| REVISION 1 | DWG NO. 1 |
| SCALE NA | SHEET 1 OF 1 |

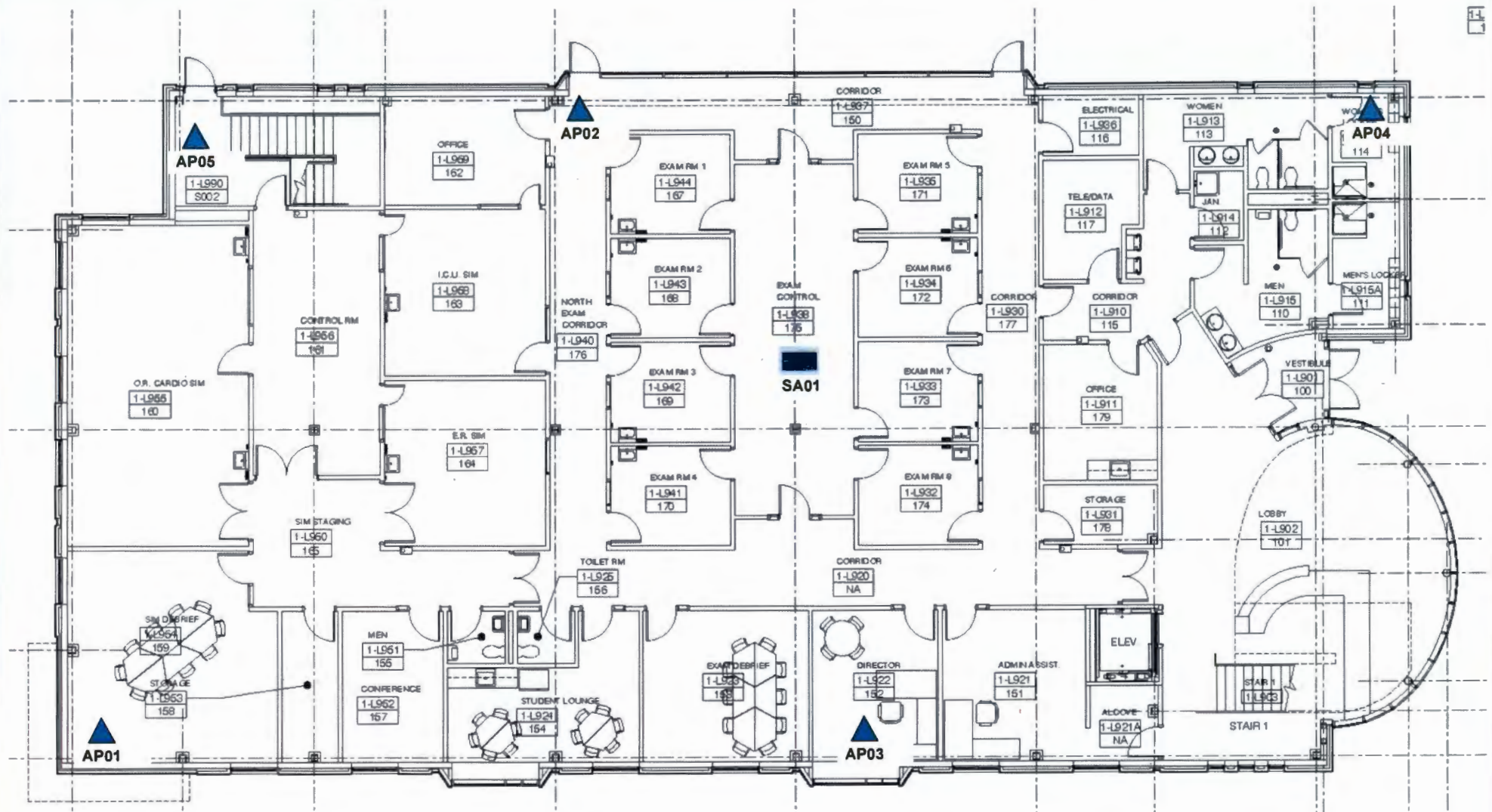





| | |
|--------|----------------------|
| Legend | |
| | 3602I |
| | 3602E |
| | Spectrum Audit Point |



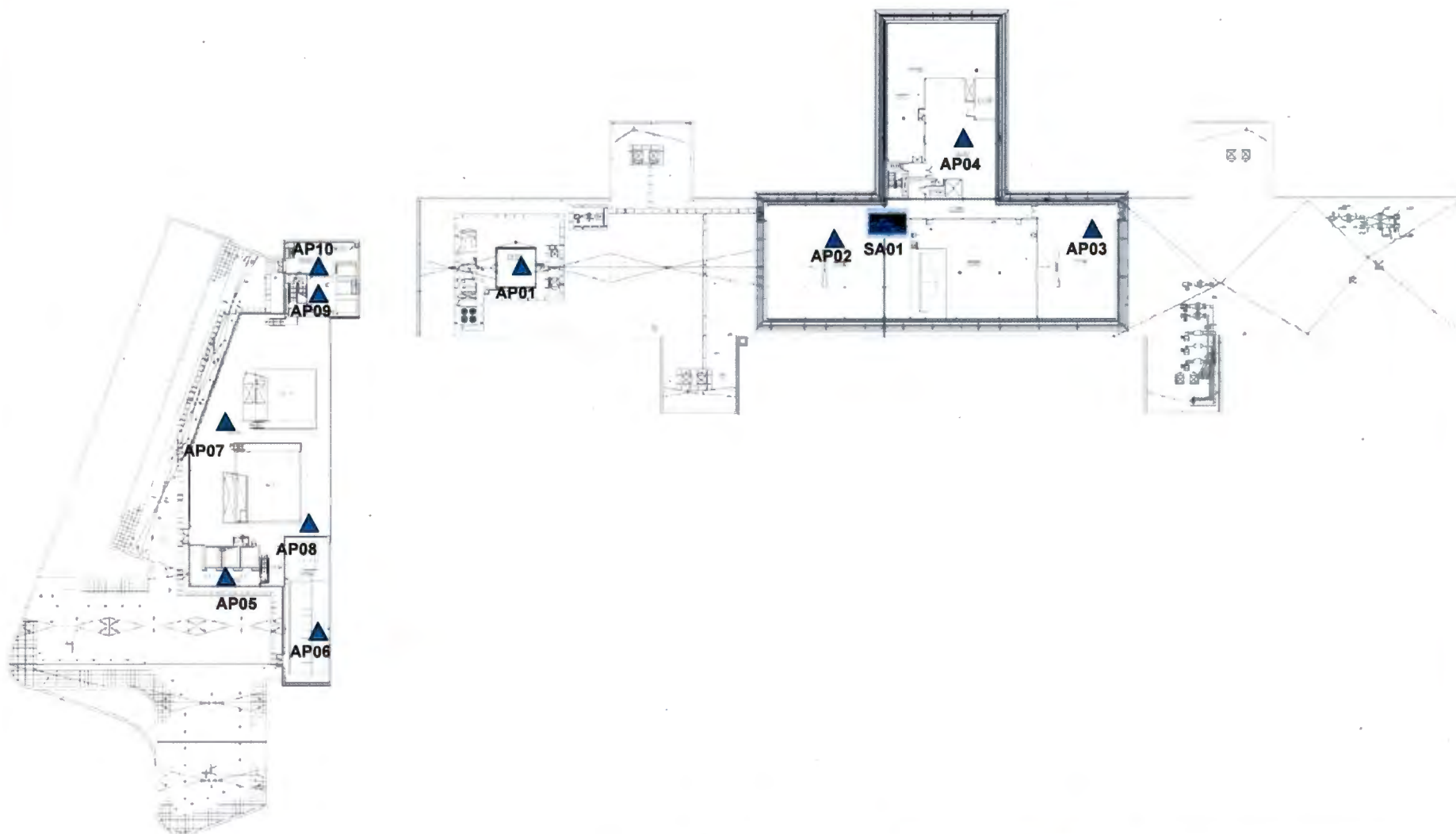

CUSTOMER
Cleveland VA.
DRAWN BY
Lance Gotski
DATE
03/30/15

| | |
|---|-----------------|
| TITLE Learning Exchange - Floor 01 | |
| DESCRIPTION This diagram shows the locations of the new access points. | |
| REVISION 1 | DWG NO 1 |
| SCALE NA | SHEET 1 OF 1 |



| | | |
|---|--|------------------------|
| Legend  3602I  3602E  Spectrum Audit Point | TITLE Wade Main Hospital – Penthouse - Roof | |
| | DESCRIPTION This diagram shows the locations of the new access points. | |
| | CUSTOMER Cleveland VA | REVISION 1 |
| | DRAWN BY Lance Golomski | DWG NO 1 |
| DATE 03/30/15 | SCALE NA | SHEET 1 OF 1 |



| | | | |
|---|----------------------|--|------------------------|
| Legend | | TITLE | |
|  | 3602I | Wade Main Hospital – Sub Basement | |
|  | 3602E | DESCRIPTION | |
|  | Spectrum Audit Point | This diagram shows the locations of the new access points. | |
| | | CUSTOMER Cleveland VA | REVISION 1 |
| | | DRAWN BY Lance Golomski | DWG NO 1 |
| | | DATE 05/25/15 | SHEET 1 OF 1 |
| | | SCALE NA | |

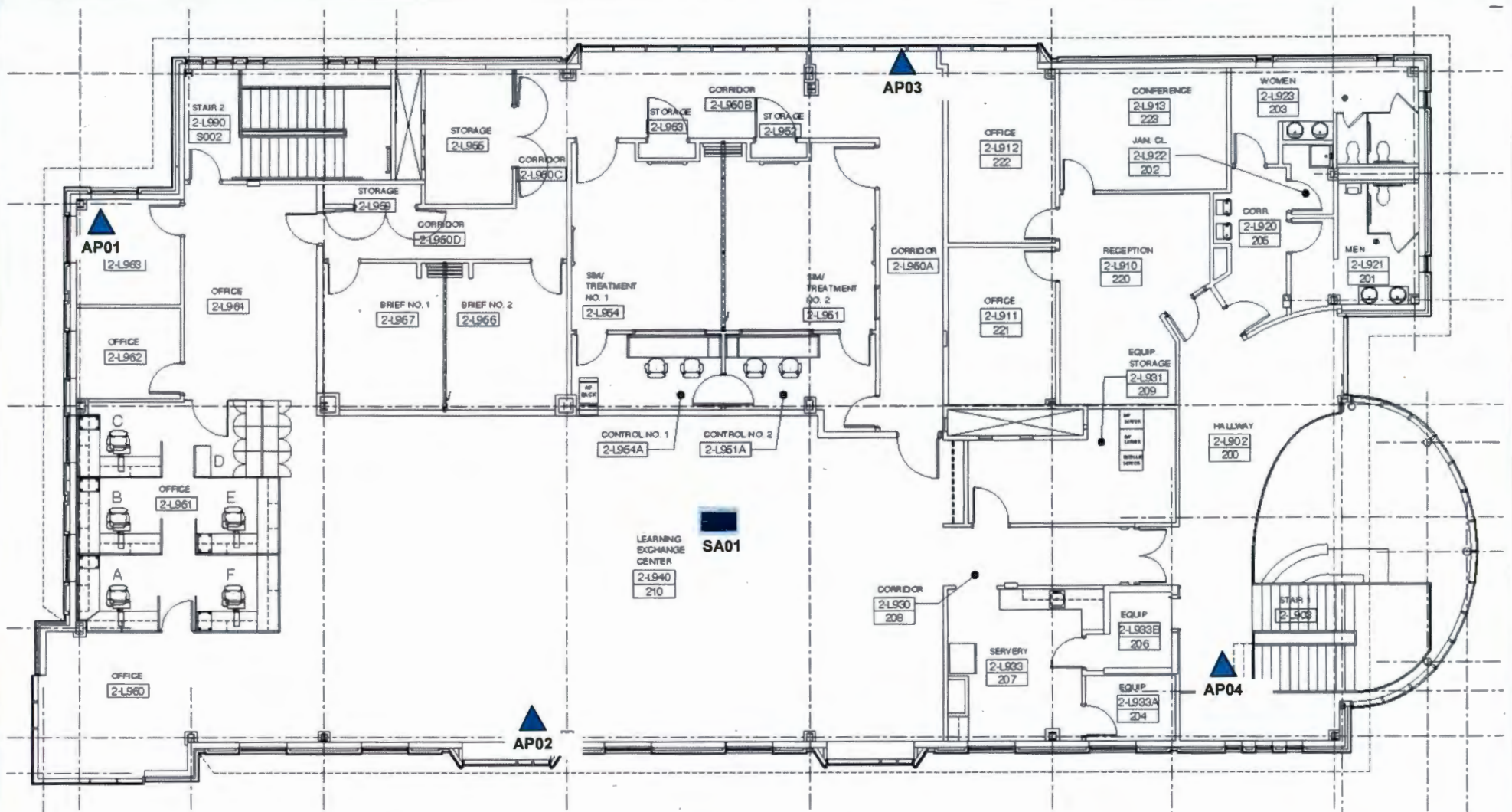

Legend

▲ 3602I

▲ 3602E

■ Spectrum Audit Point



CUSTOMER
Cleveland VA

DRAWN BY
Lance Golomski

DATE
03/30/15

TITLE

Learning Exchange - Floor 02

DESCRIPTION

This diagram shows the locations of the new access points.

REVISION

1

DWG NO

1

SCALE



NA

SHEET

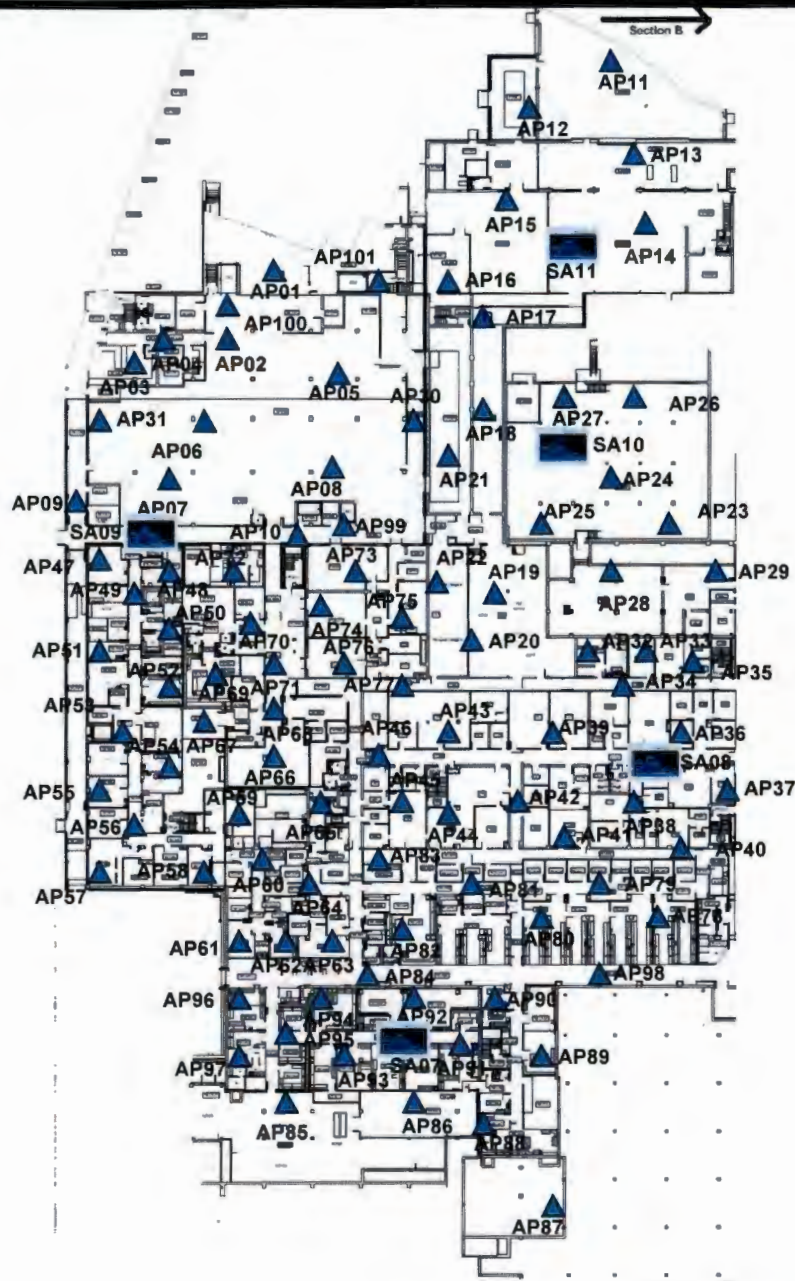
1 OF 1



Legend

-  3602I
-  3602E
-  Spectrum Audit Point



CUSTOMER
Cleveland VA
DRAWN BY
Lance Golomski
DATE
05/25/15

TITLE

Wade Main Hospital - Basement - Section A

DESCRIPTION

This diagram shows the locations of the new access points.

REVISION

1

DWG NO

1

SCALE



NA

SHEET

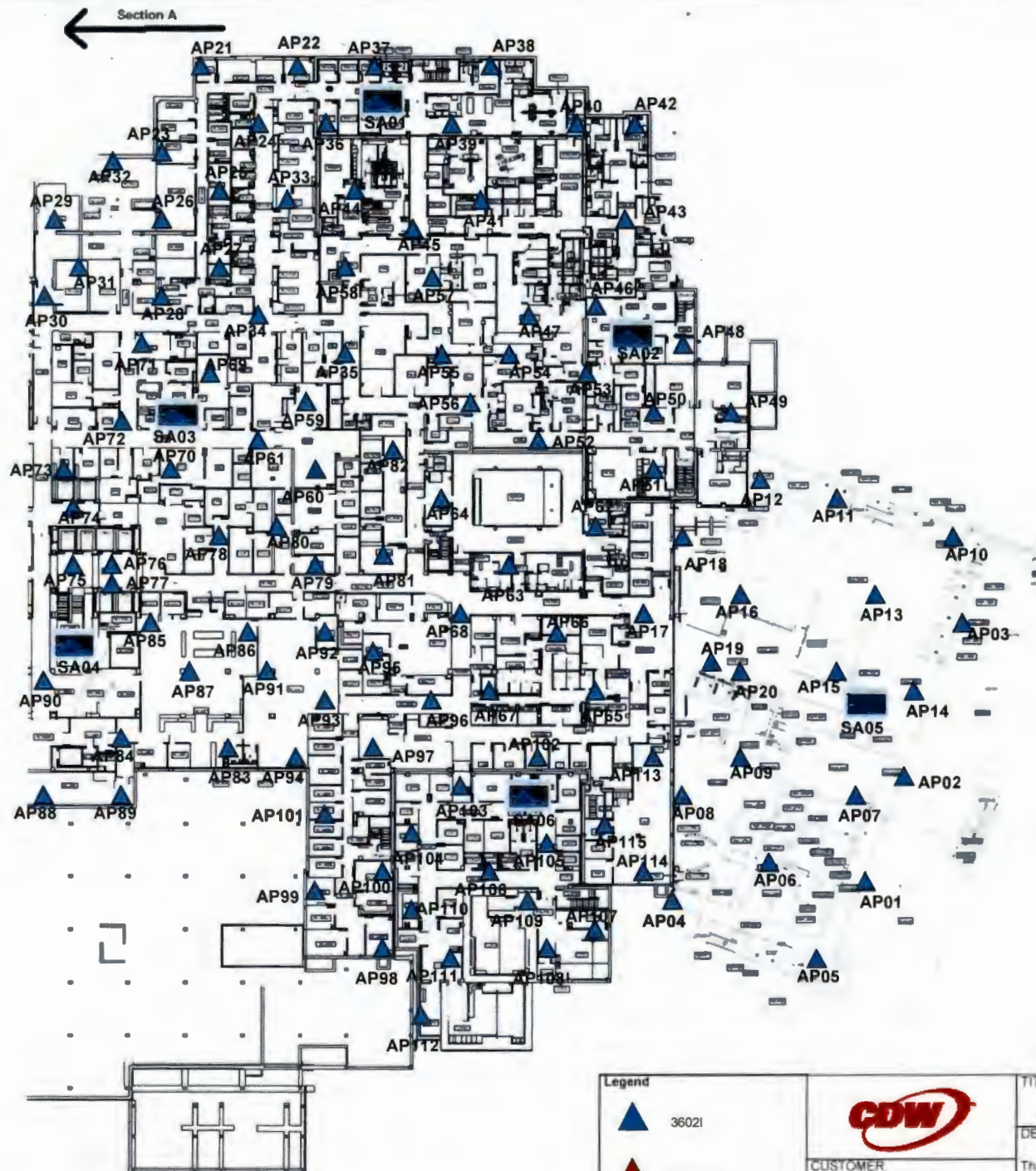
1 OF 1





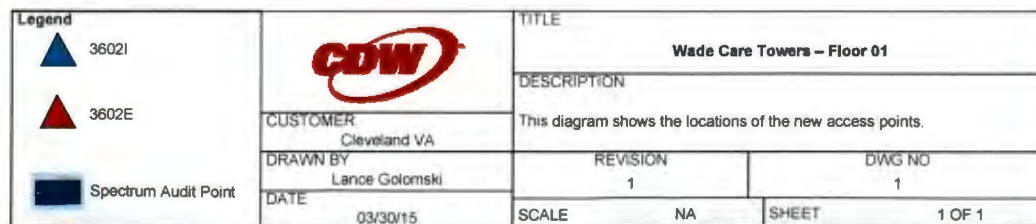

| | | | | |
|---|-----------------------------------|--|--|------------------------|
| Legend  3602I  3602E  Spectrum Audit Point | CDW | | TITLE Engineering Trailer | |
| | CUSTOMER Cleveland VA | | DESCRIPTION This diagram shows the locations of the new access points. | |
| | DRAWN BY Lance Golomski | | REVISION 1 | DWG NO 1 |
| | DATE 05/25/15 | | SCALE NA | SHEET 1 OF 1 |

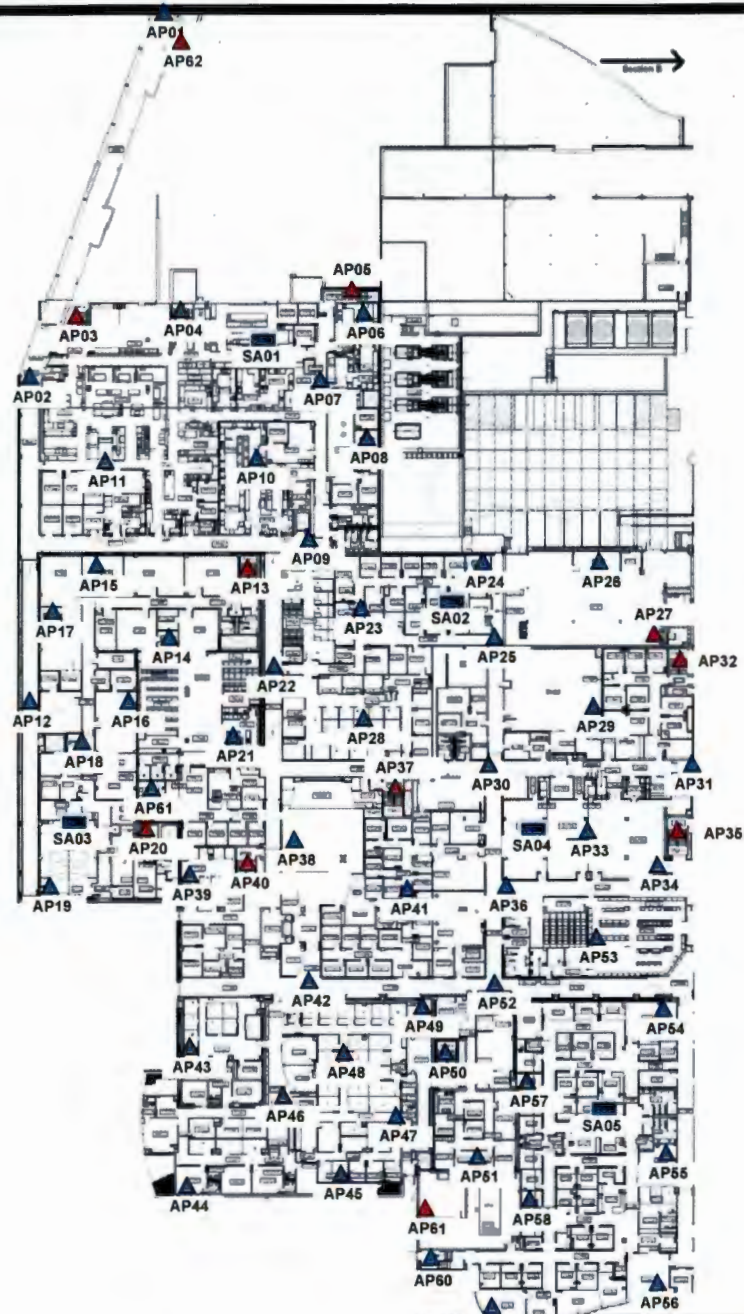



Legend:

| | |
|---|----------------------|
|  | 3602I |
|  | 3602E |
|  | Spectrum Audit Point |



CUSTOMER
Cleveland VA



DRAWN BY
Lance Golonski

DATE
03/25/15

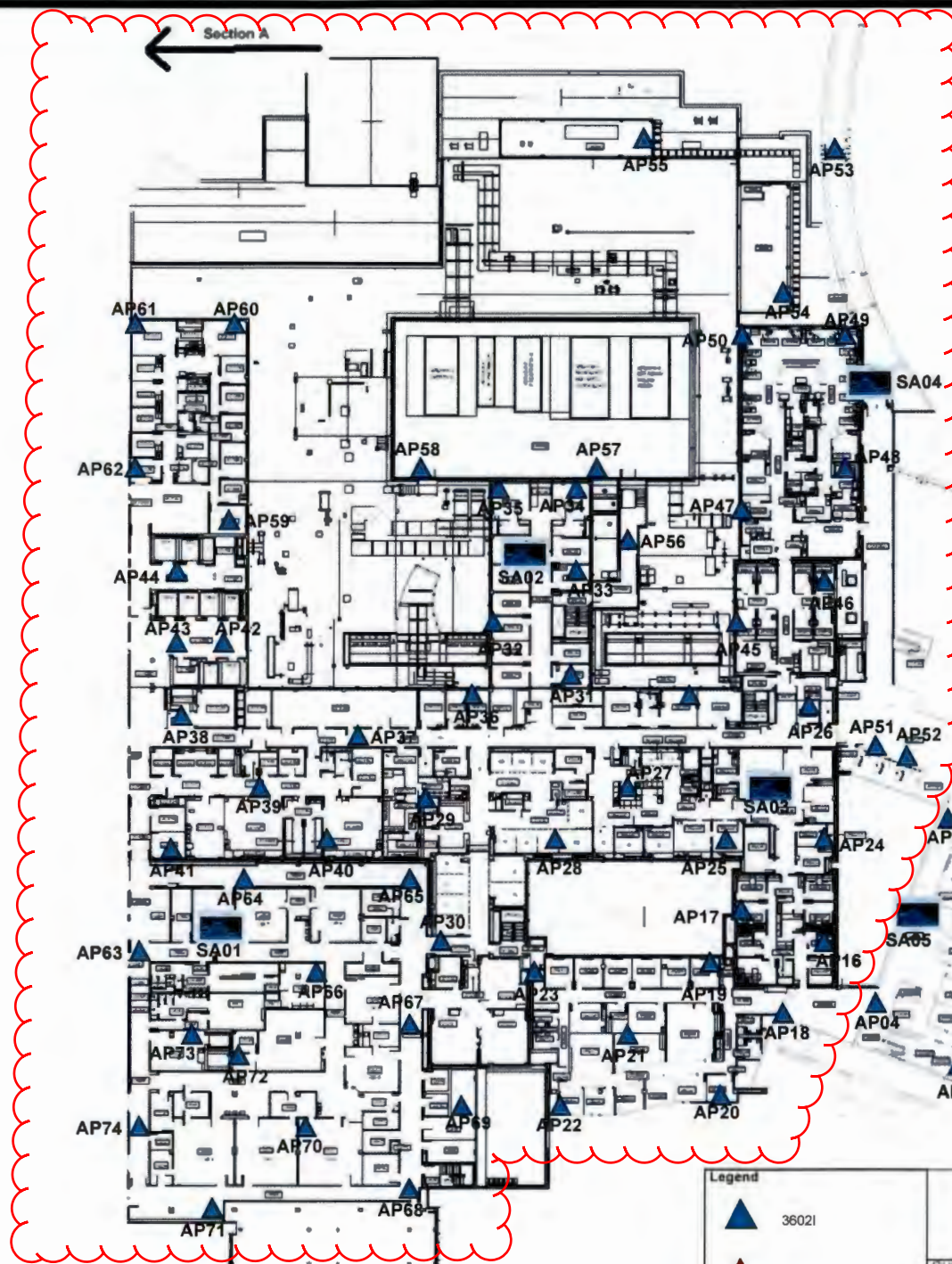
| | |
|--|--------|
| TITLE | |
| Wade Main Hospital – Floor 01 – Section A | |
| DESCRIPTION | |
| This diagram shows the locations of the new access points. | |
| REVISION | DWG NO |
| 1 | 1 |
| SCALE | SHEET |
| NA | 1 OF 1 |



Work within this area to be completed by VHA, not private WiFi contractor.

| Legend | |
|---|----------------------|
|  | 3602I |
|  | 3602E |
|  | Spectrum Audit Point |





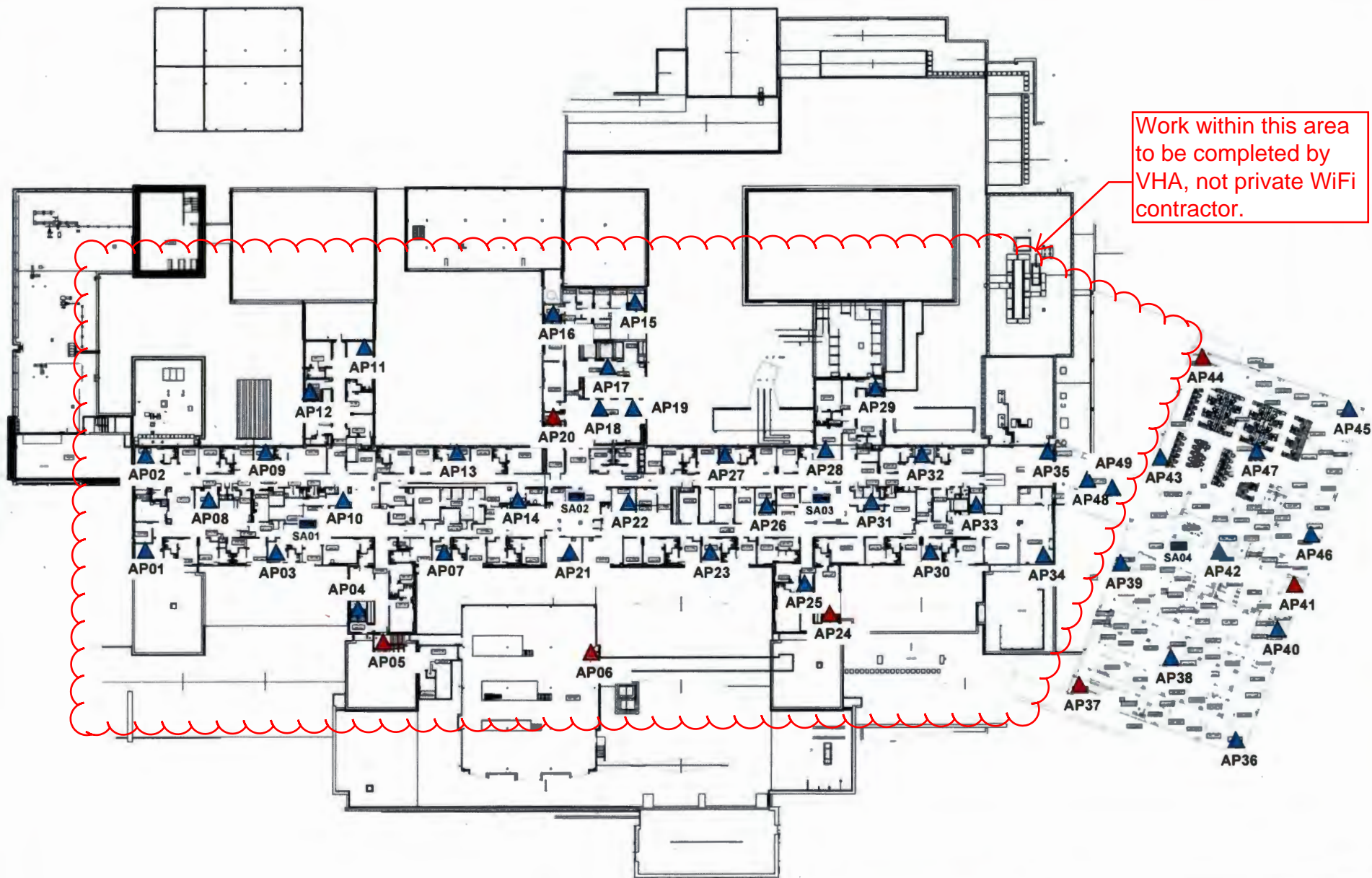

| | |
|----------------------------|--|
| CUSTOMER Cleveland VA | |
| DRAWN BY Lance Golomski | |
| DATE 05/25/15 | |

| | |
|---|-----------------|
| TITLE Wade Main Hospital - Floor 02 - Section B | |
| DESCRIPTION This diagram shows the locations of the new access points. | |
| REVISION 1 | DWG NO 1 |
| SCALE NA | SHEET 1 OF 1 |



Work within this area
to be completed by
VHA, not private WiFi
contractor.

| | | | | |
|---|----------------------|---|--|------------------------|
| Legend | |  | TITLE Wade Main Hospital – Floor 03 | |
|  | 3602I | | DESCRIPTION This diagram shows the locations of the new access points. | |
|  | 3602E | | | |
|  | Spectrum Audit Point | | | |
| CUSTOMER Cleveland VA | | REVISION 1 | | DWG NO 1 |
| DRAWN BY Lance Golomski | | SCALE NA | | SHEET 1 OF 1 |
| DATE 03/25/15 | | | | |

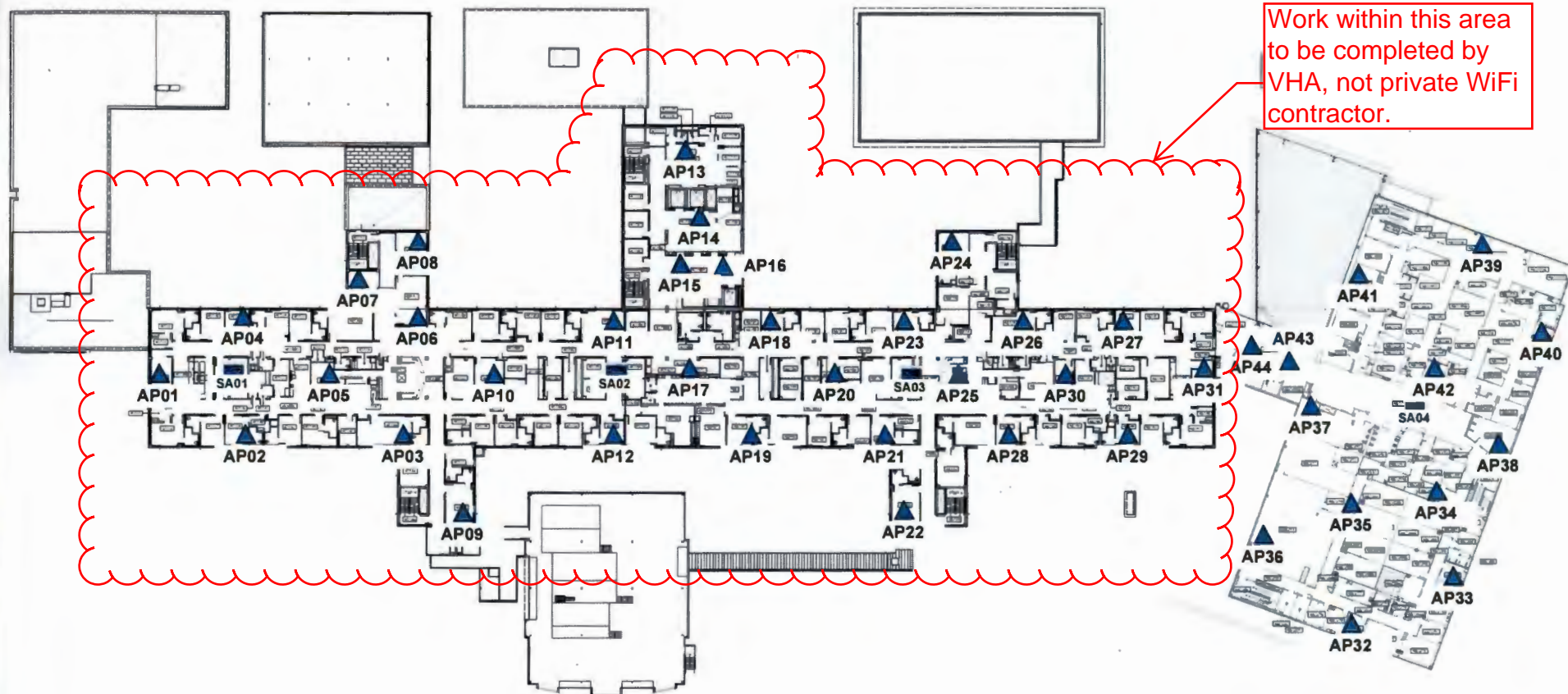

Legend



3602I



3602E



Spectrum Audit Point



TITLE

Wade Main Hospital - Floor 04

DESCRIPTION

This diagram shows the locations of the new access points.

CUSTOMER
Cleveland VA

DRAWN BY
Lance Golonski

DATE
03/30/15

REVISION
1



DWG NO
1

SCALE
NA

SHEET
1 OF 1

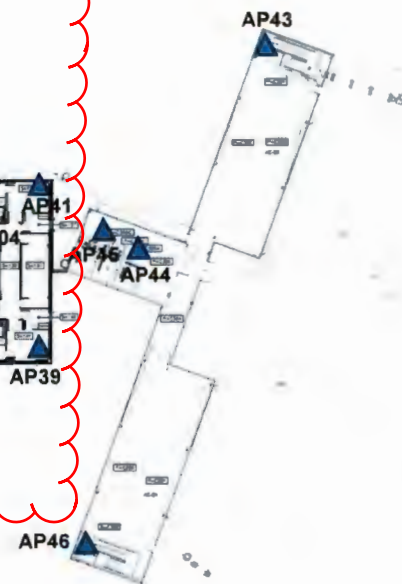
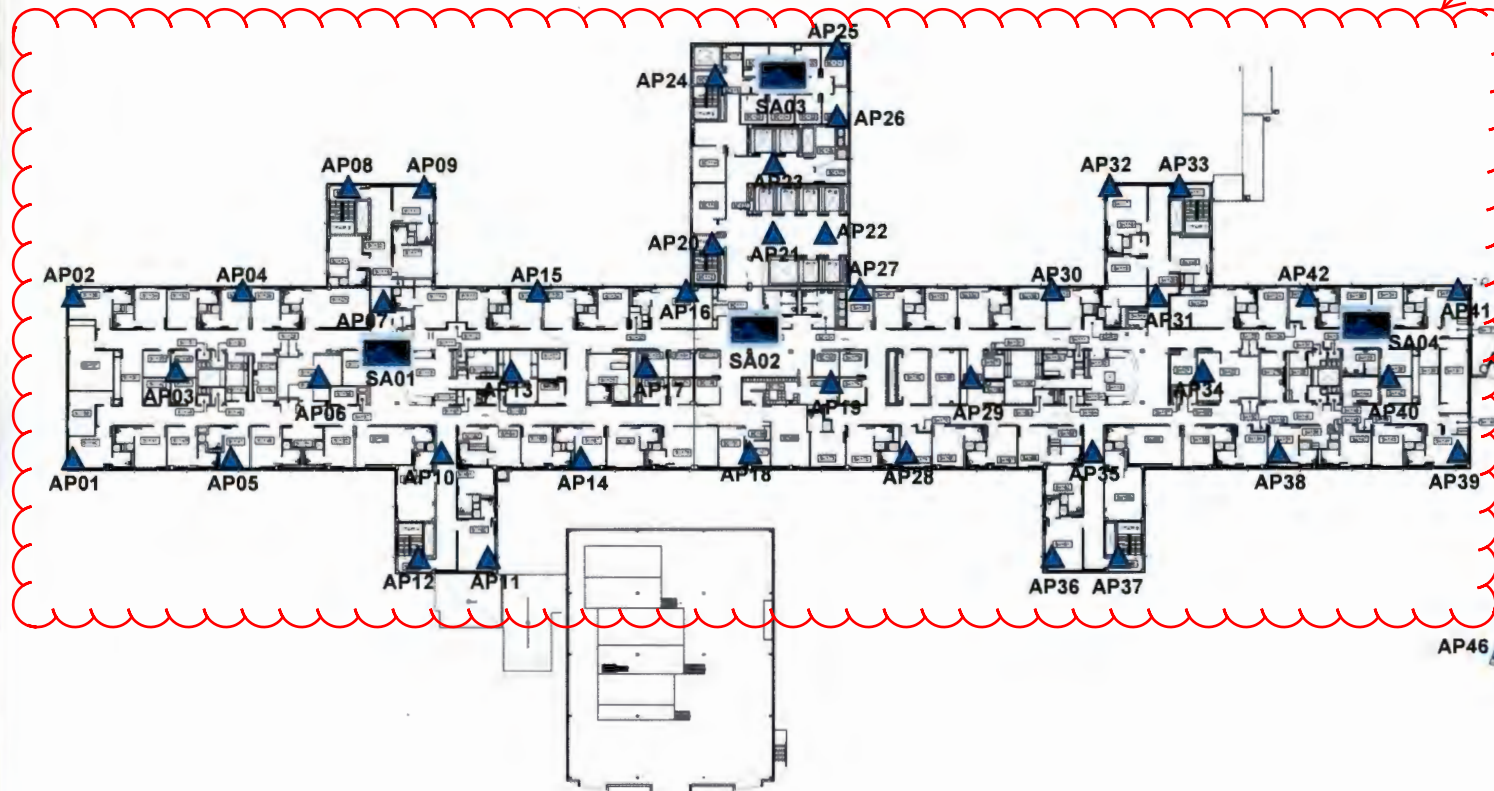
Work within this area
to be completed by
VHA, not private WiFi
contractor.



| | | |
|---|--|------------------------|
| Legend  3602I  3602E  Spectrum Audit Point | TITLE Wade Main Hospital – Floor 06 | |
| | DESCRIPTION This diagram shows the locations of the new access points. | |
| | CUSTOMER Cleveland VA | REVISION 1 |
| | DRAWN BY Lance Golonski | DWG NO 1 |
| DATE 05/25/15 | SCALE NA | SHEET 1 OF 1 |