

$$\frac{1}{1-E14}$$

CONTRACTOR'S NOTICE: BATHROOMS
THE CONTRACTOR SHALL NOTE THAT A LIMITED AMOUNT OF BATHROOMS WILL BE MADE AVAILABLE TO THE CONTRACTOR, ADDITIONALLY, ALL WORK WITHIN THE BATHROOMS SHALL BE PERFORMED DURING THE DAY. FOR THE PURPOSES OF BIDDING, THE CONTRACTOR SHALL BASE HIS BID ON ACQUIRING NO MORE THAN (2) TWO BATHROOMS/FLOOR AT ANY GIVEN TIME. ADDITIONALLY, EACH BATHROOM SHALL BE AVAILABLE TO THE PATIENT USE FOR MORE THAN (3) THREE BUSINESS DAYS. ALL BATHROOM WORK SHALL BE CONDUCTED DURING THE HOURS OF 7:30 AM AND 4:00 PM WEEKDAYS.

Professional Seal

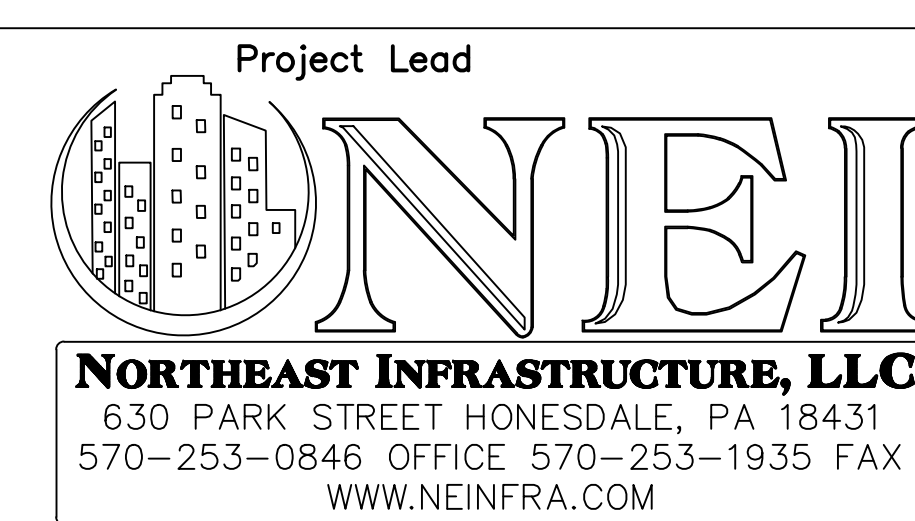

The seal is circular with a rope-like border. Inside the border, the text "REGISTERED PROFESSIONAL ENGINEER" is at the top, "LAWRENCE J. MARCETTI" is in the center, and "No. PE08179002" is at the bottom. A signature is written across the seal.



Project Title		
PLUMBING SYSTEM UPGRADE PHASE II		
Building Number	Checked	Drawn
27	D.L.E.	D.J.P.
Location		
WILKES-BARRE, PENNSYLVANIA		

DRAWING NO.
DRAWING
1-E14
DWG. 52 OF 55

Veterans Affairs