

1. ALL MEANS OF EGRESS MAINTAINED ACCESSIBLE I.C.R.A. BARRIERS (IF REQUIRED) SHALL BE ERECTED AND TAKEN DOWN AS REQUIRED TO MEET THESE REQUIREMENTS.
2. ALL WORK REQUIRED IN THE MAIN "SILVER" ELEVATOR LOBBY ON EACH FLOOR SHALL BE WITH WORK WITHIN CORRIDORS SHALL BE PERFORMED TO MAINTAIN ACCESSIBILITY THROUGH THE MEANS OF EGRESS IN ACCORDANCE WITH THE CONTRACT DOCUMENTS AND VA CONSTRUCTION POLICY AND PERFORMED OVERNIGHT (6PM TO 5 AM).
3. WORK ON THE C.L.C. PATIENT TOILET/SHOWER ROOMS SHALL BE LIMITED TO A MAXIMUM OF (2)TOILET/SHOWERS ROOMS ON ANY GIVEN FLOOR AT A TIME. WORK ON EACH TOILET ROOM SHALL BE LIMITED TO A MAXIMUM OF (3) WORK DAYS. WORK ON THESE AREAS SHALL BE BETWEEN THE HOURS OF 7:30AM TO 4:00PM ON WEEKDAYS. NO BATHROOM SHALL BE LEFT IN AN UNFINISHED OVER A WEEKEND.
4. WORK IN 3RD FLOOR EAST DOCTOR OFFICES AND EXAM ROOMS SHALL BE LIMITED TO (2) ROOMS AT A TIME, A MAXIMUM OF (3) WORK DAYS PER ROOM AND PERFORMED BETWEEN THE HOURS OF 6 PM AND 5 AM.
5. WORK IN 4TH FLOOR EAST DOCTOR OFFICES AND EXAM ROOMS SHALL BE LIMITED TO (2) ROOMS AT A TIME, A MAXIMUM OF (3) WORK DAYS PER ROOM AND PERFORMED BETWEEN THE HOURS OF 7 AM AND 3PM.
6. WORK IN 4TH FLOOR WEST ROOMS SHALL BE PERFORMED BETWEEN THE HOURS OF 6 PM AND 5 AM.
7. WORK IN 5TH FLOOR EAST ROOMS SHALL BE LIMITED TO (2) ROOMS AT A TIME, A MAXIMUM OF (3) WORKING DAYS PER ROOM AND PERFORMED BETWEEN THE HOURS OF 7 AM AND 3 PM.
8. WORK IN THE 6TH FLOOR WEST ROOMS SHALL BE PERFORMED BETWEEN THE HOURS OF 6 PM AND 5 AM.
9. CONTRACTOR SHALL COORDINATE CLOSELY WITH THE V.A. ON ANY PATIENT RELOCATIONS FROM PROPOSED WORK AREA, PRIOR TO CONTRACTOR'S WORK IN PATIENT AREAS.
10. ALL WORK WITHIN PATIENT CORRIDORS (ALL AREAS OF THE PROJECT) AND CORRIDORS USED FOR MEANS OF EGRESS, SHALL BE PERFORMED BETWEEN THE HOURS OF 6PM AND 5AM. BY 5AM, ALL CORRIDORS SHALL BE RESTORED TO PRE-WORK CONDITIONS READY FOR OCCUPANCY.

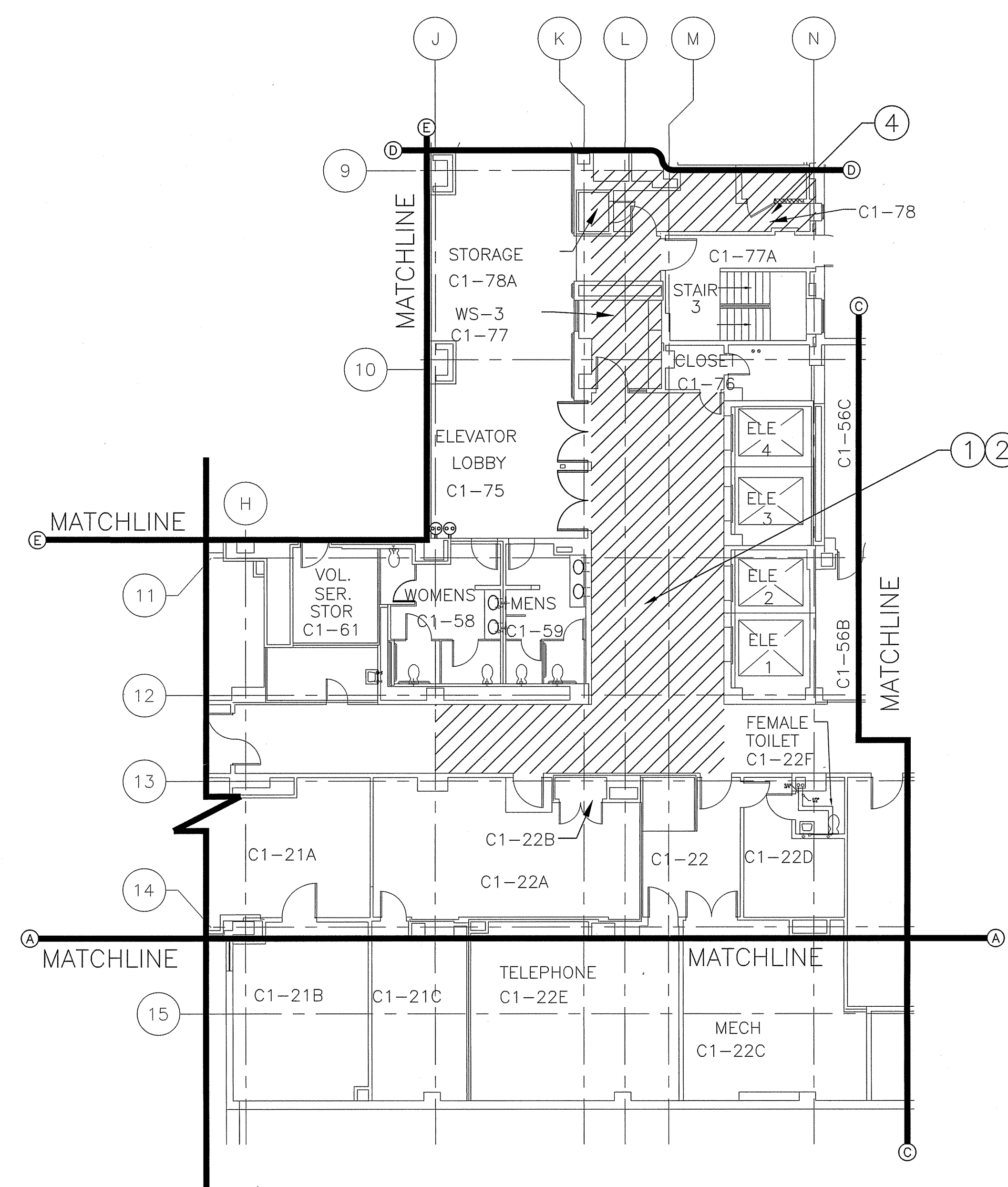

BUILDING 1
FIRST FLOOR WEST/CENTER

1
1-A1

SCALE: 1/16" = 1'-0"

NOTE: NOT ALL NOTES APPLY TO EACH AREA

KEYED NEW WORK NOTES – ARCHITECTURAL

- ① WORK IN THIS AREA WILL REQUIRE REMOVAL OF SOME ACOUSTICAL CEILING TILES AND GRID SYSTEM SEE MEP DRAWINGS FOR FULL SCOPE OF WORK. CONTRACTOR TO COORDINATE REMOVAL AND REINSTALLATION OF CEILING EQUIPMENT, (EXAMPLE LIGHTING AND DIFFUSERS). REMOVE, SALVAGE AND PROTECT TILE AND GRID FOR REINSTALLATION. IF TILE OR GRID OR SURROUNDING TILE OR GRID ARE DAMAGED DURING WORK, CONTRACTOR IS RESPONSIBLE FOR REPAIRING. ACOUSTICAL CEILING TILE TO MATCH EXISTING FIELD CONDITIONS. IF EXISTING GRID OR TILE CAN NOT BE MATCHED PROVIDE GRID AND TILE TO MATCH NEW FIELD. VERIFY LAYOUT OF GRID. AREA SHOWN IS AN APPROXIMATE AREA TO BE REMOVED. VERIFY EXISTING CONDITIONS DURING PRE-BID WALK THRU. ADDITIONAL COSTS WILL NOT BE ALLOWED.
- ② WORK IN THIS AREA WILL REQUIRE REMOVAL OF EXISTING GYPSUM/PLASTER CEILING, FIELD VERIFY. SEE MEP DRAWINGS FOR FULL EXTENT OF WORK. REMOVE, REPLACE, PATCH AND REPAIR CEILING TO THE EXTENT NECESSARY TO COMPLETE WORK. CUT CEILING NEXT TO SUPPORTING MEMBER, TAP AND SEAM JOINT, MATCH NEW FINISH TO EXISTING FINISH. WHERE EXTENT OF WORK IS SHOWN REMOVE WALLS OR SOFFITS. CONTRACTOR TO SHOW AND COORDINATE REMOVAL AND REINSTALLATION OF CEILING EQUIPMENT. (EXAMPLE LIGHTING AND DIFFUSERS). WHERE PORTIONS OF CEILING ARE SHOWN TO BE REMOVED CONTRACTOR TO DETERMINE REQUIRED AREA FOR REMOVAL; CONTRACTORS OPTION TO REMOVE AND REPLACE ENTIRE CEILING INSTEAD OF PATCHING AND REPAIRING. IF REMOVAL OF ENTIRE CEILING CONTRACTOR IS RESPONSIBLE TO COORDINATE REMOVAL AND REINSTALLATION OF OTHER EQUIPMENT. (EXAMPLE LIGHTING AND DIFFUSERS) THAT MIGHT BE DISPLACED IN THE PROCESS. ADDITIONAL CEILING SUPPORT MAYBE REQUIRED, MATCH EXISTING SYSTEM AS REQUIRED. AREA SHOWN IS AN APPROXIMATE AREA TO BE REMOVED. VERIFY EXISTING CONDITIONS DURING PRE-BID WALK THRU. ADDITIONAL COSTS WILL NOT BE ALLOWED.
- ③ WORK AT THIS LOCATION WILL REQUIRE REMOVAL OF EXISTING WALL CONDITION. FIELD VERIFY, MATCH EXISTING WALL CONDITION (FINISH, PAINT, COLOR, BASE, WALL COVERING, WALL MOUNTED EQUIPMENT AND ACCESSORIES, ETC.) TYP. WALL CONDITION: GWB, PAINTED, WITH VINYL BASE. SEE MEP DRAWINGS FOR FULL EXTENT OF WORK. REMOVE, REPLACE, PATCH AND REPAIR WALL TO THE EXTENT NECESSARY TO COMPLETE WORK AND MEET THE REQUIRED STANDARDS FOR VA CONSTRUCTION. COORDINATE REMOVAL AND REINSTALLATION OF OTHER EQUIPMENT. (EXAMPLE LIGHTING AND DIFFUSERS) SHOWN IS AN APPROXIMATE AREA TO BE REMOVED, MAINTAIN EXISTING FIRE RATINGS. VERIFY EXISTING CONDITIONS DURING PRE-BID WALK THRU. ADDITIONAL COSTS WILL NOT BE ALLOWED.
- ④ SEE SHEET 1-A3 FOR ENLARGED MIXING VALVE ROOM PLAN

1. DEMO WORK AND NEW WORK INDICATED APPROXIMATE AREA TO BE REMOVED CONTRACTOR TO FIELD VERIFY ACTUAL AREA TO BE REMOVED. IT MAY DEPEND ON LOCATION OF AND DIRECTION OF MAIN. CONTRACTOR TO COORDINATE WORK AREA WITH M.E.P. DRAWINGS FOR FULL SCOPE OF WORK. CONTRACTOR IS RESPONSIBLE FOR WORK AS NECESSARY. FIELD VERIFY.
2. MAINTAIN ALL EXISTING FIRE RATINGS. FIELD VERIFY.
3. WORK AREA SHOWN DOES NOT DISTINGUISH BETWEEN PHASES BUT ONLY SHOWS AREA TO BE REMOVED AND REINSTALLED. CONTRACTOR IS RESPONSIBLE FOR IDENTIFYING PHASING PHASES OF WORK. PHASES OF WORK SHOWN MIGHT OCCUR IN MULTIPLE PHASES SEE PHASING NOTES.
4. REMOVE AND REINSTALL ALL ITEMS LOCATED IN CEILING, LIGHTS, DIFFUSERS, SPRINKLER HEADS, EXIT SIGNS, SIGNS, FANS, AHU, ALARMS, ANTENNAS, OCCUPANCY SENSORS, SPEAKERS, NURSE CALL, CODE LIGHTING, EMERGENCY SHOWERS, CAMERA, CURTAIN TRACK, PATIENT LIFT OR ACCESS HATCHES AS REQUIRED. ALL ITEMS MAY NOT BE INDICATED ON DRAWINGS. FIELD VERIFY FOR FULL SCOPE OF WORK.
5. ANY DISTURBED FINISHES MUST BE RESTORED TO MATCH THE EXISTING FINISH. COORDINATE WITH VA TO MATCH EXISTING FINISHES.
6. COVER AND PROTECT ALL VA EQUIPMENT AND FURNITURE SO THAT THE FUNCTION AND APPEARANCE IS NOT COMPROMISED BY OBSTRUCTION. THE CONTRACTOR, THEIR EQUIPMENT, MATERIALS, OR ANY INVOLVED ACTIONS.
7. A 1 HOUR FIRED RATED SEPARATION IS REQUIRED BETWEEN ALL OCCUPIED SPACE AND CONSTRUCTION AREAS. THIS PROTECTION INCLUDES ANY EXISTING PENETRATIONS AND OPENINGS.

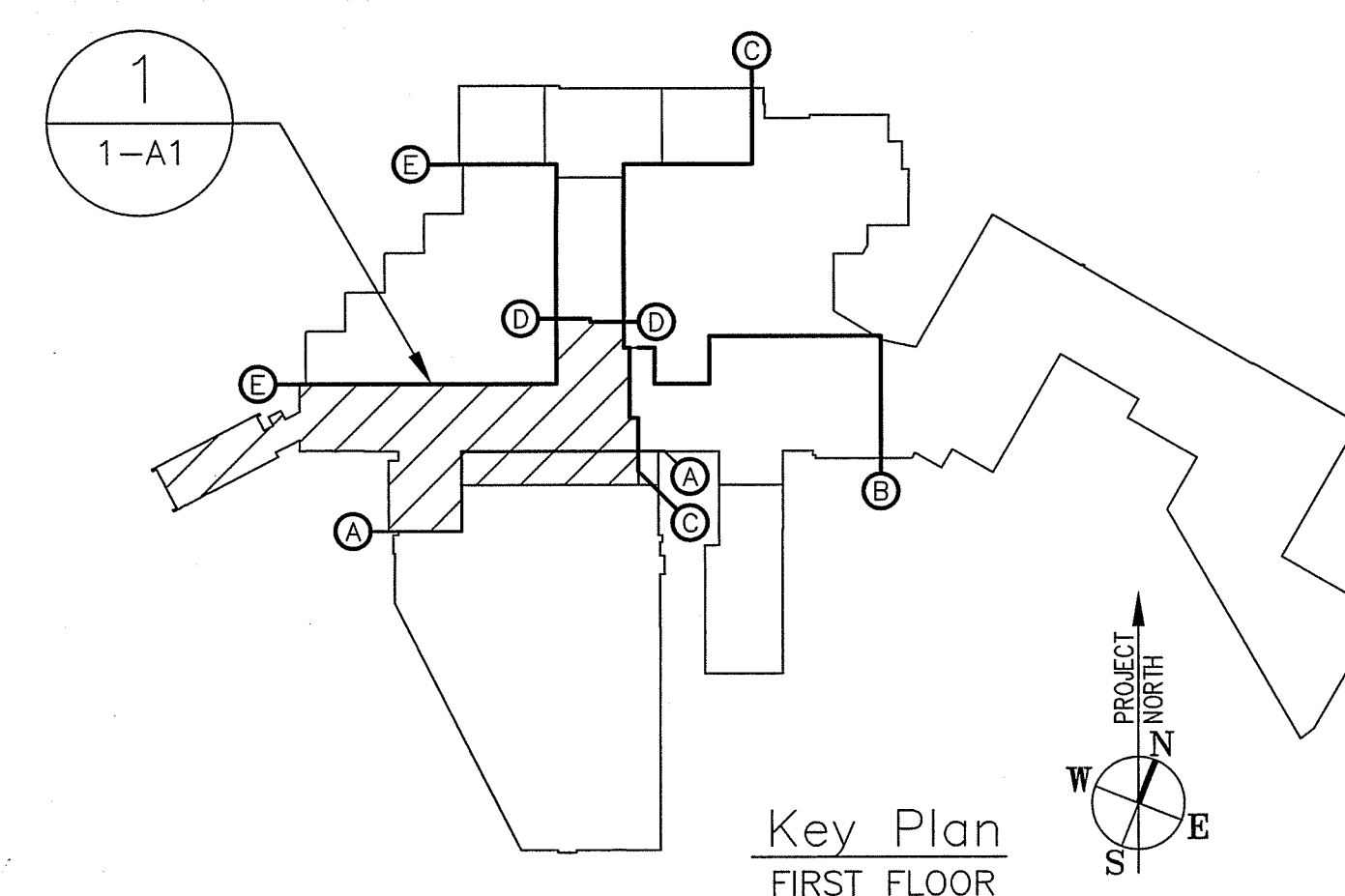
[illegible]

Professional Seal

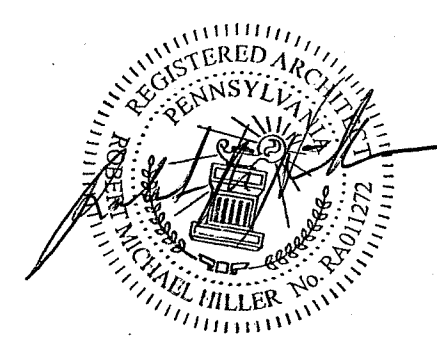

Project Lead



Drawing Title

BUILDING 1 FIRST FLOOR
WEST/CENTER
ARCHITECTURAL PLANS

Facility Project Name	
-----------------------	--

DEPARTMENT OF VETERANS
AFFAIRS MEDICAL CENTER
WILKES-BARRE, PA

Project Title

PLUMBING SYSTEM UPGRADE PHASE II

Building Number

1

Location
WILKES-BARRE, PENNSYLVANIA

Date

08/24/2016

Project No.

693-11-119

DRAWING NO.

DRAWING

1-A1

DWG. 3 OF 5

Veterans Affairs

1. ALL MEANS OF EGRESS MAINTAINED ACCESSIBLE I.C.R.A. BARRIERS (IF REQUIRED) SHALL BE ERECTED AND TAKEN DOWN AS REQUIRED TO MEET THESE REQUIREMENTS.
2. ALL WORK REQUIRED IN THE MAIN "SILVER" ELEVATOR LOBBY ON EACH FLOOR SHALL BE WITH WORK WITHIN CORRIDORS SHALL BE PERFORMED TO MAINTAIN ACCESSIBILITY THROUGH THE MEANS OF EGRESS IN ACCORDANCE WITH THE CONTRACT DOCUMENTS AND VA CONSTRUCTION POLICY AND PERFORMED OVERNIGHT (6PM TO 5 AM).
3. WORK ON THE C.L.C. PATIENT TOILET/SHOWER ROOMS SHALL BE LIMITED TO A MAXIMUM OF (2)TOILET/SHOWERS ROOMS ON ANY GIVEN FLOOR AT A TIME. WORK ON EACH TOILET ROOM SHALL BE LIMITED TO A MAXIMUM OF (3) WORK DAYS. WORK ON THESE AREAS SHALL BE BETWEEN THE HOURS OF 7:30AM TO 4:00PM ON WEEKDAYS. NO BATHROOM SHALL BE LEFT IN AN UNFINISHED OVER A WEEKEND.
4. WORK IN 3RD FLOOR EAST DOCTOR OFFICES AND EXAM ROOMS SHALL BE LIMITED TO (2) ROOMS AT A TIME, A MAXIMUM OF (3) WORK DAYS PER ROOM AND PERFORMED BETWEEN THE HOURS OF 6 PM AND 5 AM.
5. WORK IN 4TH FLOOR EAST DOCTOR OFFICES AND EXAM ROOMS SHALL BE LIMITED TO (2) ROOMS AT A TIME, A MAXIMUM OF (3) WORK DAYS PER ROOM AND PERFORMED BETWEEN THE HOURS OF 7 AM AND 3PM.
6. WORK IN 4TH FLOOR WEST ROOMS SHALL BE PERFORMED BETWEEN THE HOURS OF 6 PM AND 5 AM.
7. WORK IN 5TH FLOOR EAST ROOMS SHALL BE LIMITED TO (2) ROOMS AT A TIME, A MAXIMUM OF (3) WORKING DAYS PER ROOM AND PERFORMED BETWEEN THE HOURS OF 7 AM AND 3 PM.
8. WORK IN THE 6TH FLOOR WEST ROOMS SHALL BE PERFORMED BETWEEN THE HOURS OF 6 PM AND 5 AM.

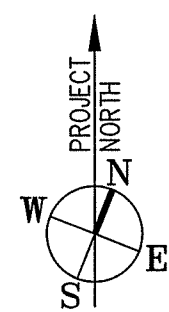

NEW CMU INFILL MATCH THICKNESS TO EXISTING DUMBWAITER SHAFT BLOCK. PROVIDE NEW CONC LINTEL AT DOOR OPENING AS REQUIRED.

FIRECAULK ALL HVAC & PIPING PENETRATIONS @ SHAFT WALL (TYP) RE: PLUMBING DWG

NEW 90 MINUTE "B" LABEL DOOR AND FRAME ASSEMBLY. SEE DETAILS THIS SHEET.

EXISTING PIPING

Mechanical
CS=74

Stair #3

DN

UP

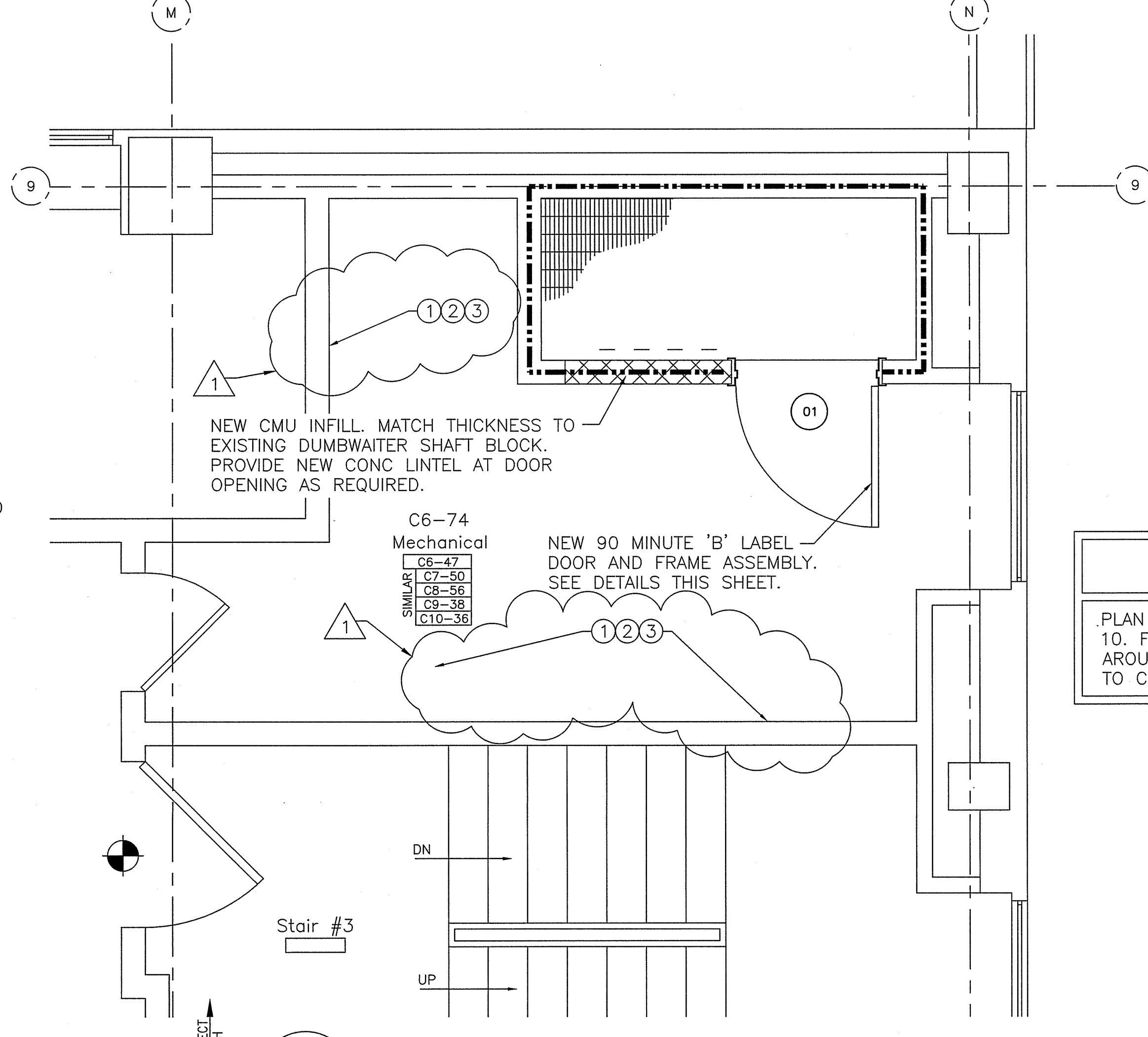

Professional Seal

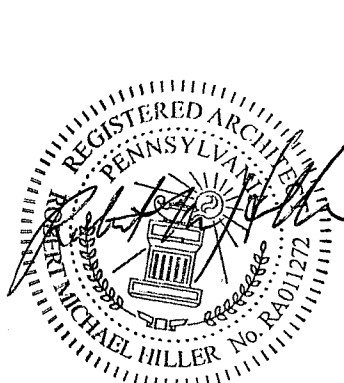

Professional Seal

Project Loss



NORTHEAST INFRASTRUCTURE, LLC
630 PARK STREET HONESDALE, PA 18431
570-253-0846 OFFICE 570-253-1935 FAX
WWW.NEINFRA.COM

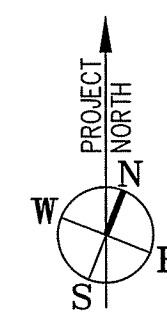

A diagram of a door frame. The vertical dimension is labeled "DOOR HEIGHT" and the horizontal dimension is labeled "DOOR WIDTH". Both dimensions are shown with a 2-inch offset from the outer edge of the frame to the inner opening, indicated by arrows and the number "2\".

DOOR & FRAME SCHEDULE												
MARK	DOOR							FRAME		FIRE RATING LABEL	HWDARE	REMARKS
	SIZE				GLAZING	TYPE	MATL	TYPE				
	WD	HGT	THK						SET NO			
01	3'-0"	7'-0"	1 3/4"	PTD HM	NO	A	HW	1	B' LABEL	1.0	--	

DOOR HARDWARE SCHEDULE						
SET	ITEM	QTY	MANUF	MODEL #	FINISH	NOTES
1.0	HINGE	3	MM	742714 4.5"x5.5"	US260	
	CYLINDRICAL LOCK	1	YA	AU 5405LN 1210	626	2
	CORE	1	YA	1210 MK TO EXIST	626	
	SURFACE CLOSER	1	YA	4400 M	689	
	KICK PLATE	1	RO	K1050 10"x2" 140WBECR	US320	
	DOOR STOP	1	RO	403 "4" 11.5" REQ'D	US260	
	SILENCER	3	RO	608		

HARDWARE LEGEND

HARDWARE LEGEND	
TAG	MANUFACTURER
MK	McKINNEY
RO	ROCKWOOD
YA	YALE

GENERAL NOTES

- ALL HARDWARE SHALL COMPLY WITH THE UNIFORM FEDERAL ACCESSIBLE STANDARDS (UFAS).
- REFER TO TECHNICAL SPECIFICATIONS FOR OTHER DOOR HARDWARE INSTRUCTIONS INCLUDING KEYING APPLICABLE STANDARDS, HANDLING, ETC.

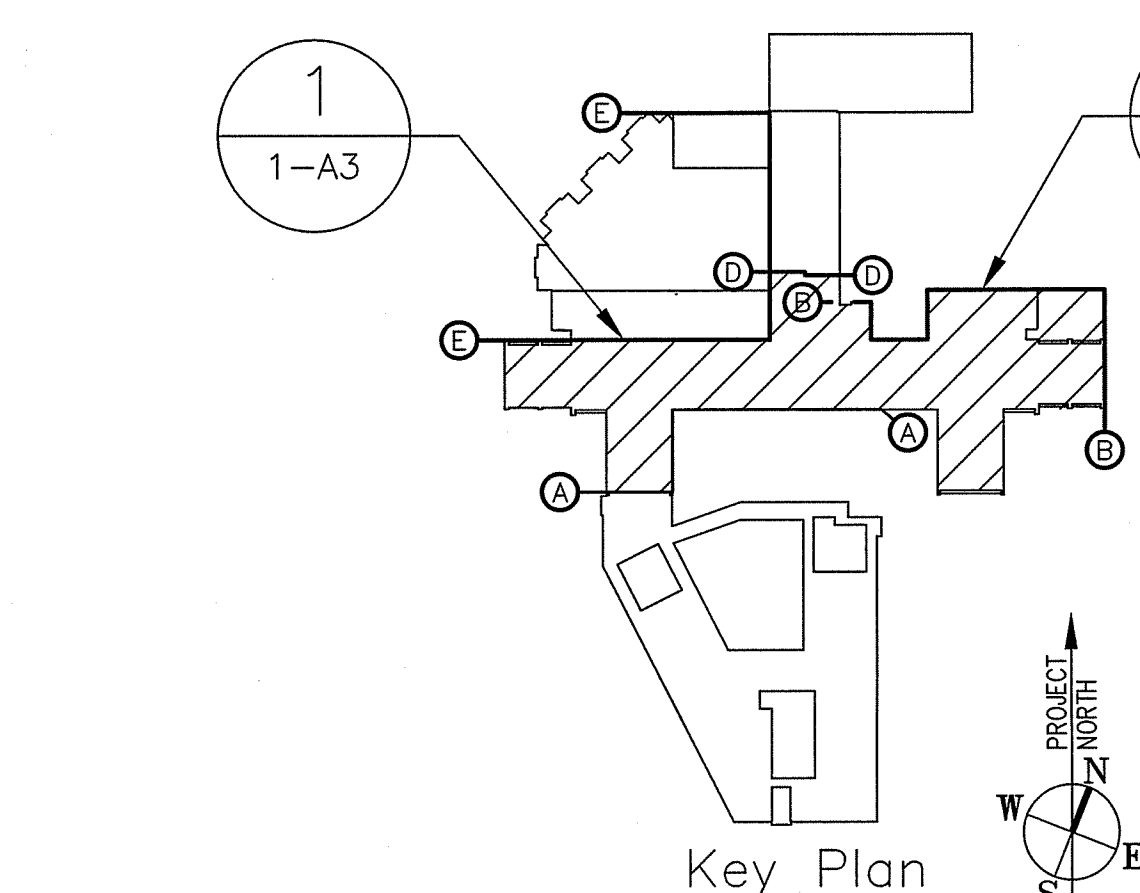

BID AMENDMENT

NO.1

AUGUST 24, 2016

FULLY SPRINKLERED

Project Title

PLUMBING SYSTEM UPGRADE PHASE II

Date
08/24/2016

Project No.	693-11-119
-------------	------------

Building Number

Checked

Drawn

1	R.M.H.	C.F.
---	--------	------

DRAWING NO.

DRAWING NO.
DRAWING

1-A3
DWG. 5 OF 55

Veterans Affairs

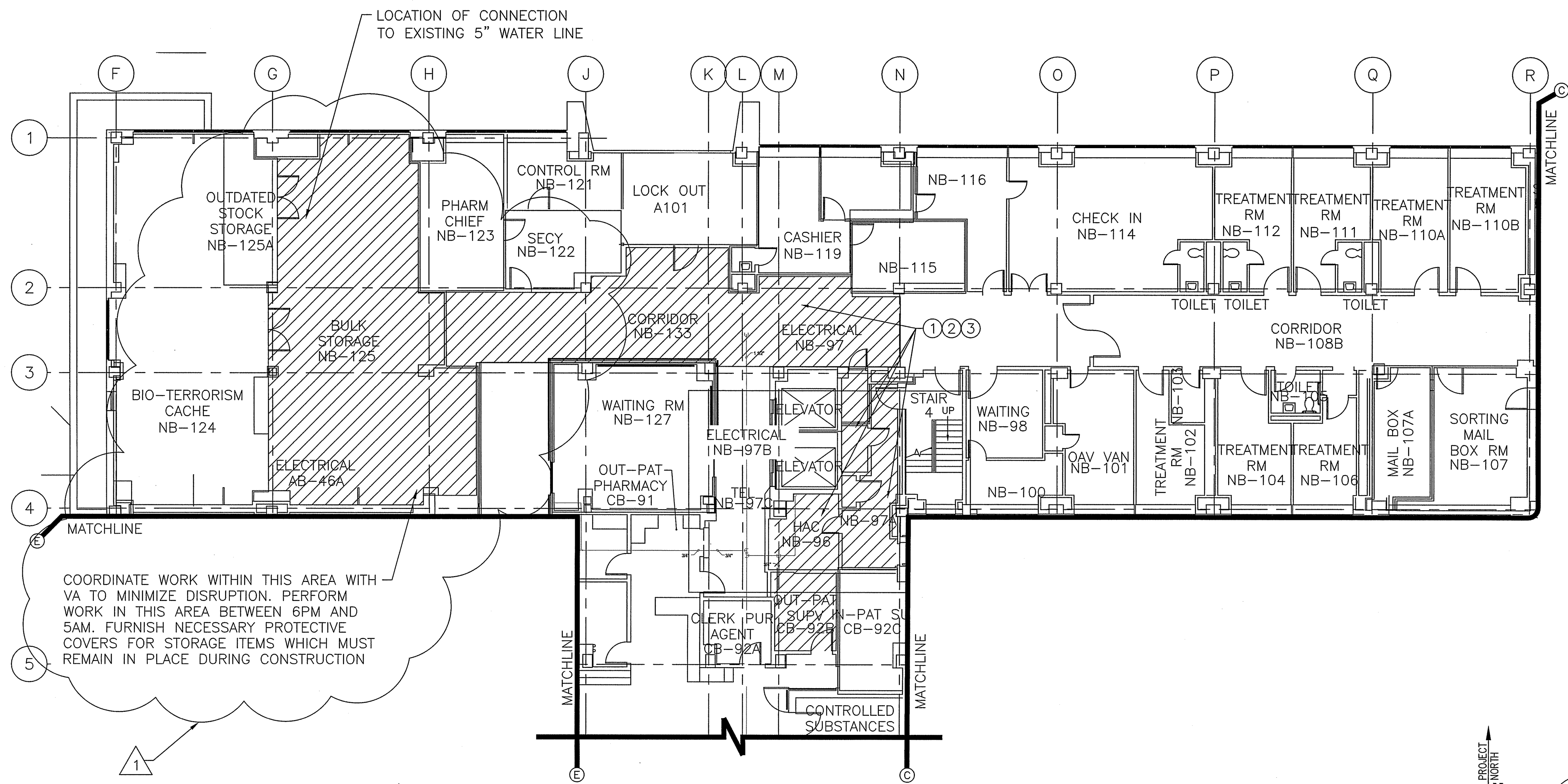

**BUILDING 1 NORTH PARTIAL
BASEMENT ARCHITECTURAL PLAN**
1-A4 SCALE: 3/32"=1'-0"

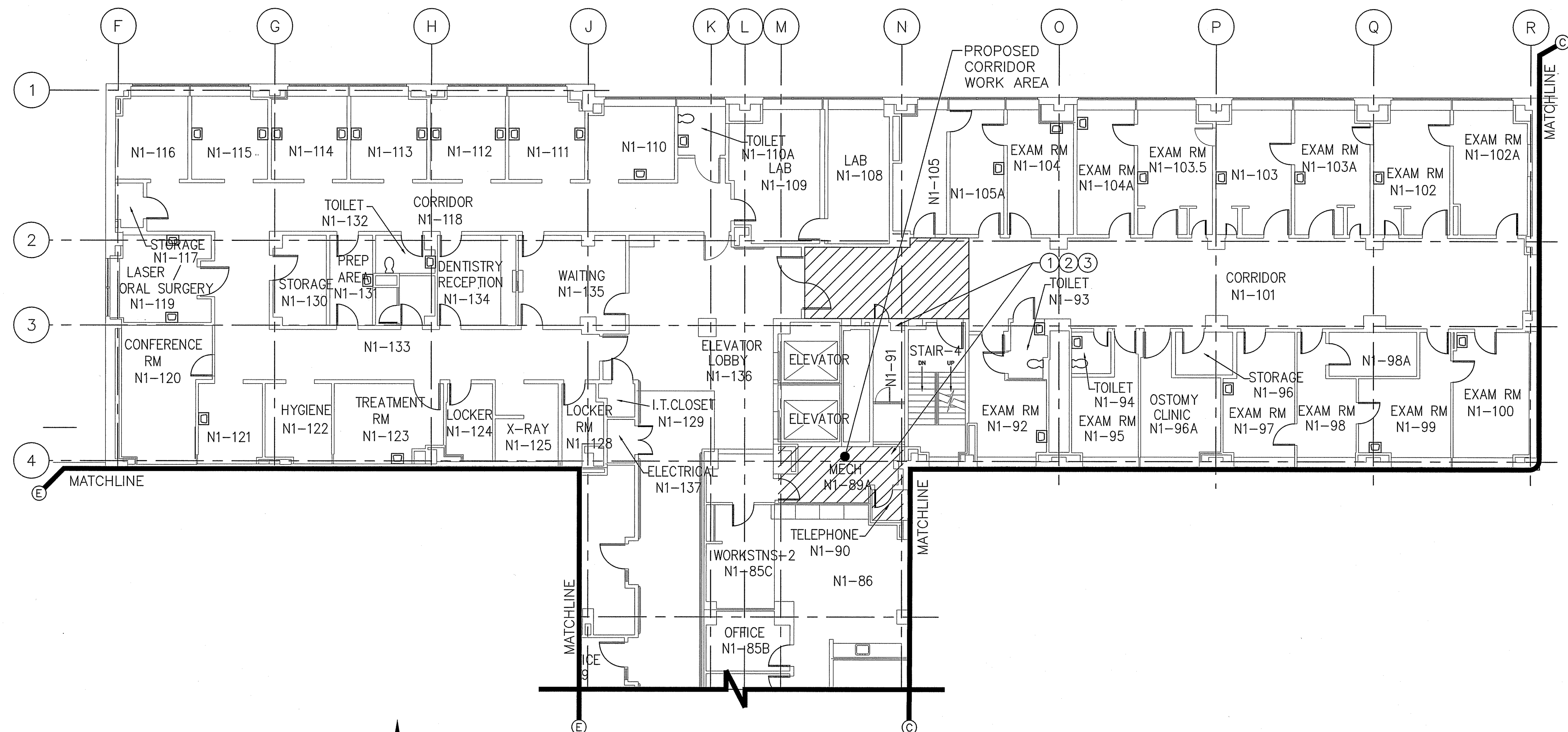

**BUILDING 1 NORTH PARTIAL
FIRST FLOOR ARCHITECTURAL PLAN**
2-A4 SCALE: 3/32"=1'-0"

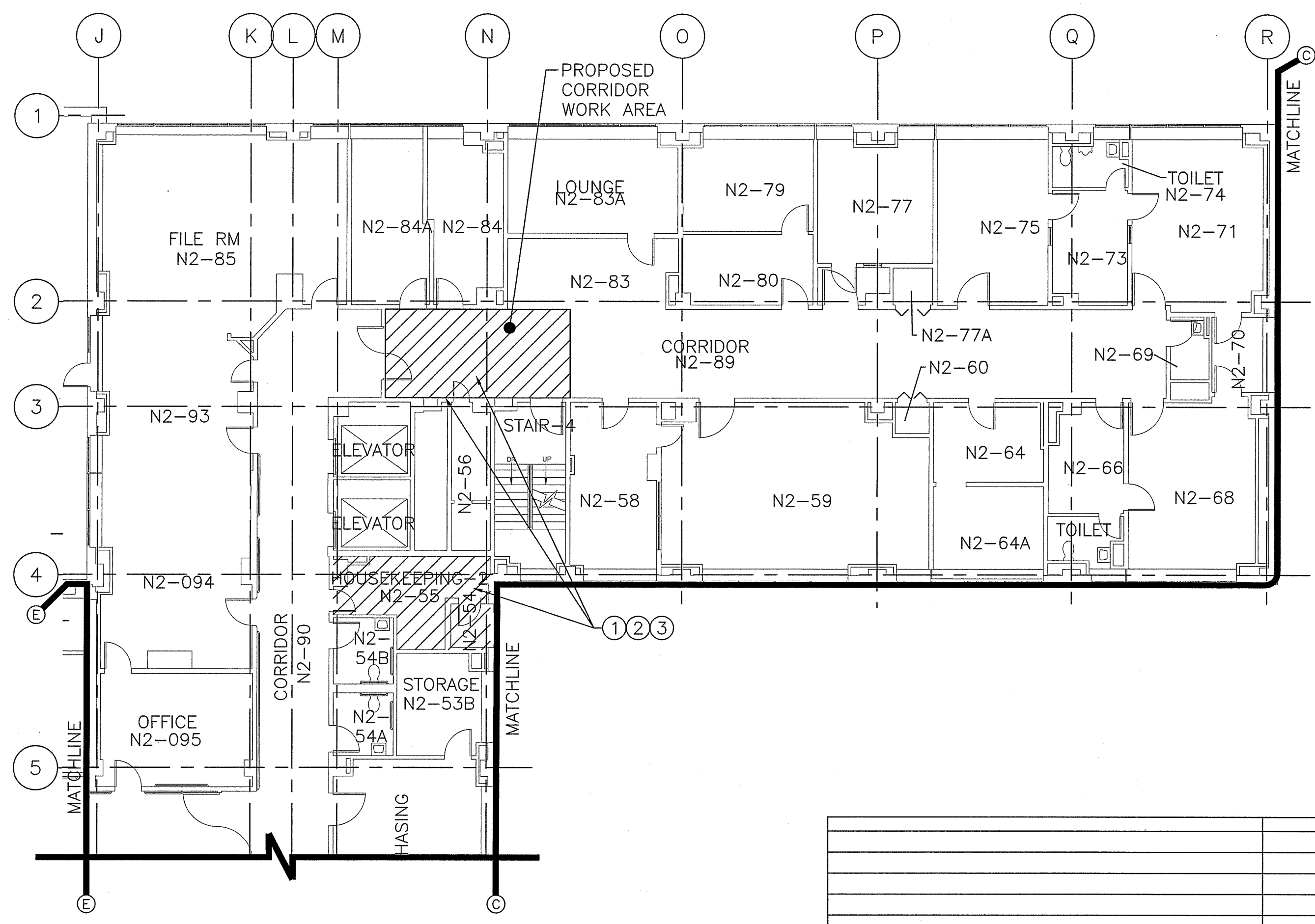

**BUILDING 1 NORTH PARTIAL
SECOND FLOOR ARCHITECTURAL PLAN**
3-A4 SCALE: 3/32"=1'-0"

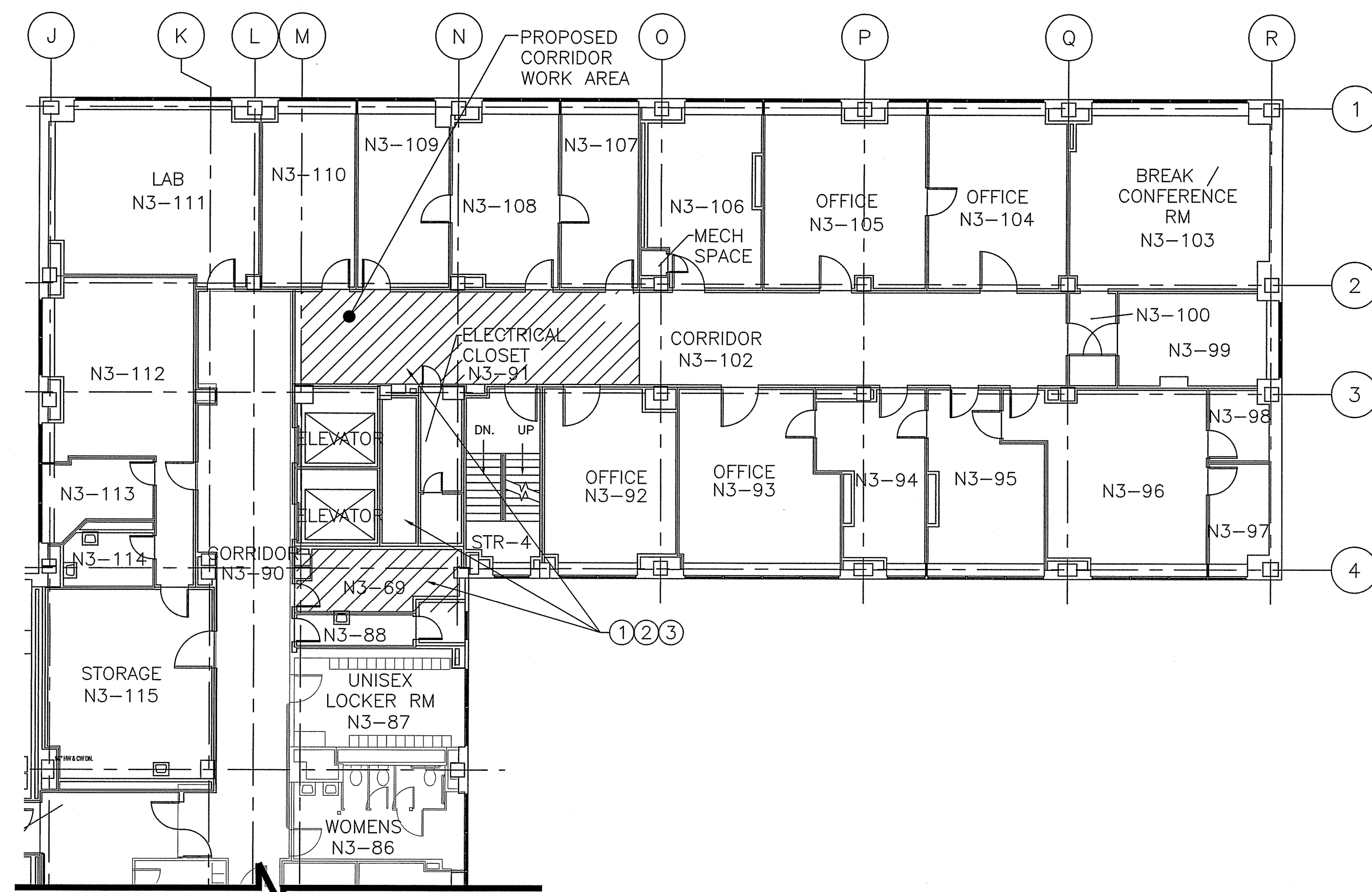

**BUILDING 1 NORTH PARTIAL
THIRD FLOOR ARCHITECTURAL PLAN**
4-A4 SCALE: 3/32"=1'-0"

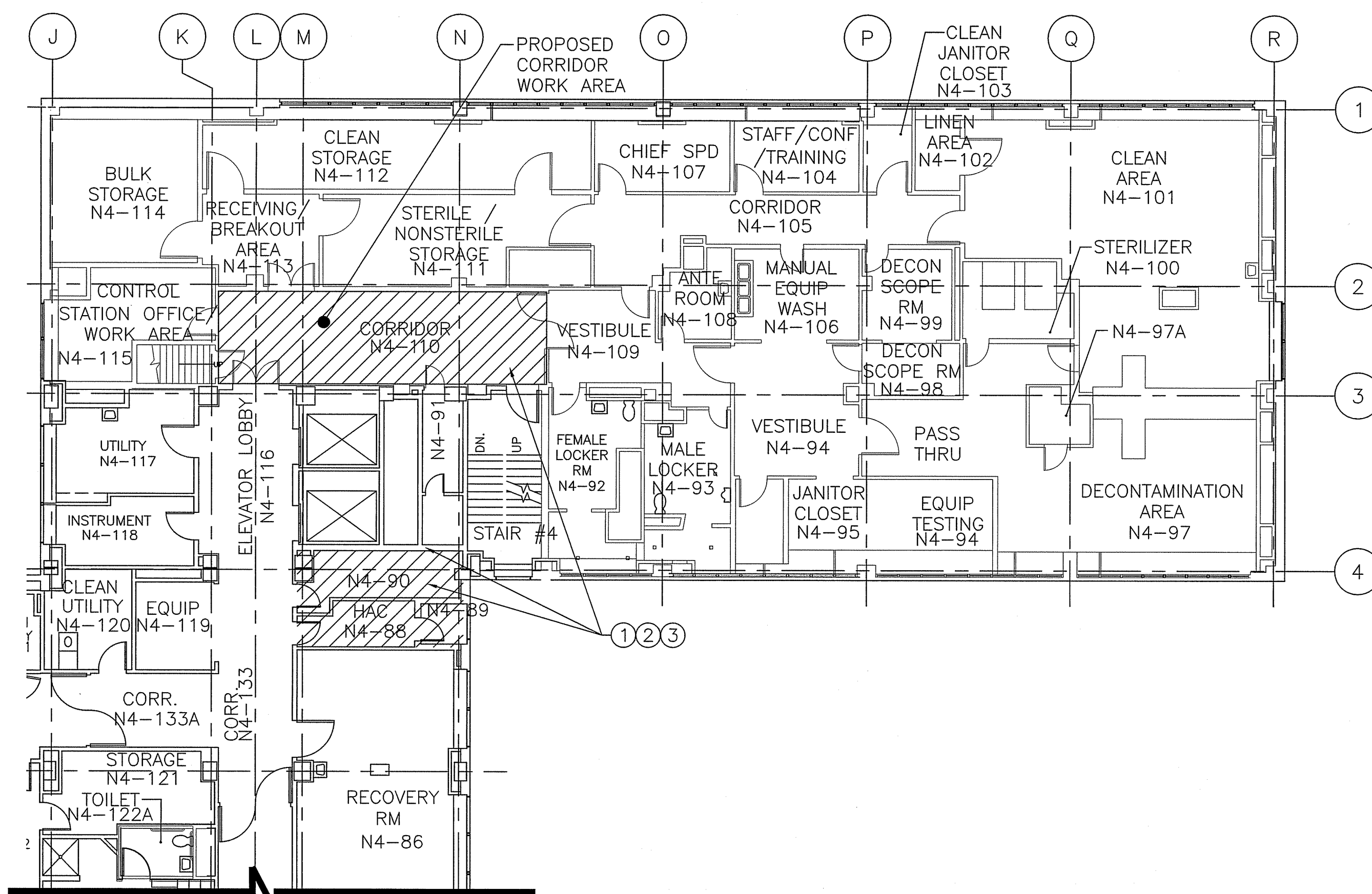

**BUILDING 1 NORTH PARTIAL
FOURTH FLOOR ARCHITECTURAL PLAN**
5-A4 SCALE: 3/32"=1'-0"

GENERAL PLUMBING WORK SCHEDULING/PHASING NOTES:

- ALL MEANS OF EGRESS MAINTAINED ACCESSIBLE I.C.R.A. BARRIERS (IF REQUIRED) SHALL BE ERECTED AND TAKEN DOWN AS REQUIRED TO MEET THESE REQUIREMENTS.
- ALL WORK REQUIRED IN THE MAIN "SILVER" ELEVATOR LOBBY ON EACH FLOOR SHALL BE WITH WORK WITHIN CORRIDORS SHALL BE PERFORMED TO MAINTAIN ACCESSIBILITY THROUGH THE MEANS OF EGRESS IN ACCORDANCE WITH THE CONTRACT DOCUMENTS AND VA CONSTRUCTION POLICY AND PERFORMED OVERNIGHT (6PM TO 5 AM).
- WORK ON THE C.L.C. PATIENT TOILET/SHOWER ROOMS SHALL BE LIMITED TO A MAXIMUM OF (2) TOILET/SHOWERS ROOMS ON ANY GIVEN FLOOR AT A TIME. WORK ON EACH TOILET ROOM SHALL BE LIMITED TO A MAXIMUM OF (3) WORK DAYS. WORK ON THESE AREAS SHALL BE BETWEEN THE HOURS OF 7:30AM TO 4:00PM ON WEEKDAYS. NO BATHROOM SHALL BE LEFT IN AN UNFINISHED OVER A WEEKEND.
- WORK IN 3RD FLOOR EAST DOCTOR OFFICES AND EXAM ROOMS SHALL BE LIMITED TO (2) ROOMS AT A TIME. A MAXIMUM OF (3) WORK DAYS PER ROOM AND PERFORMED BETWEEN THE HOURS OF 6 PM AND 5 AM.
- WORK IN 4TH FLOOR EAST DOCTOR OFFICES AND EXAM ROOMS SHALL BE LIMITED TO (2) ROOMS AT A TIME. A MAXIMUM OF (3) WORK DAYS PER ROOM AND PERFORMED BETWEEN THE HOURS OF 7 AM AND 3 PM.
- WORK IN 4TH FLOOR WEST ROOMS SHALL BE PERFORMED BETWEEN THE HOURS OF 6 PM AND 5 AM.
- WORK IN 5TH FLOOR EAST ROOMS SHALL BE LIMITED TO (2) ROOMS AT A TIME. A MAXIMUM OF (3) WORKING DAYS PER ROOM AND PERFORMED BETWEEN THE HOURS OF 7 AM AND 3 PM.
- WORK IN THE 6TH FLOOR WEST ROOMS SHALL BE PERFORMED BETWEEN THE HOURS OF 6 PM AND 5 AM.
- CONTRACTOR SHALL COORDINATE CLOSELY WITH THE V.A. ON ANY PATIENT RELOCATIONS FROM PROPOSED WORK AREA, PRIOR TO CONTRACTOR'S WORK IN PATIENT AREAS.
- ALL WORK WITHIN PATIENT CORRIDORS (ALL AREAS OF THE PROJECT) AND CORRIDORS USED FOR MEANS OF EGRESS, SHALL BE PERFORMED BETWEEN THE HOURS OF 6PM AND 5AM. BY 5AM, ALL CORRIDORS SHALL BE RESTORED TO PRE-WORK CONDITIONS READY FOR OCCUPANCY.

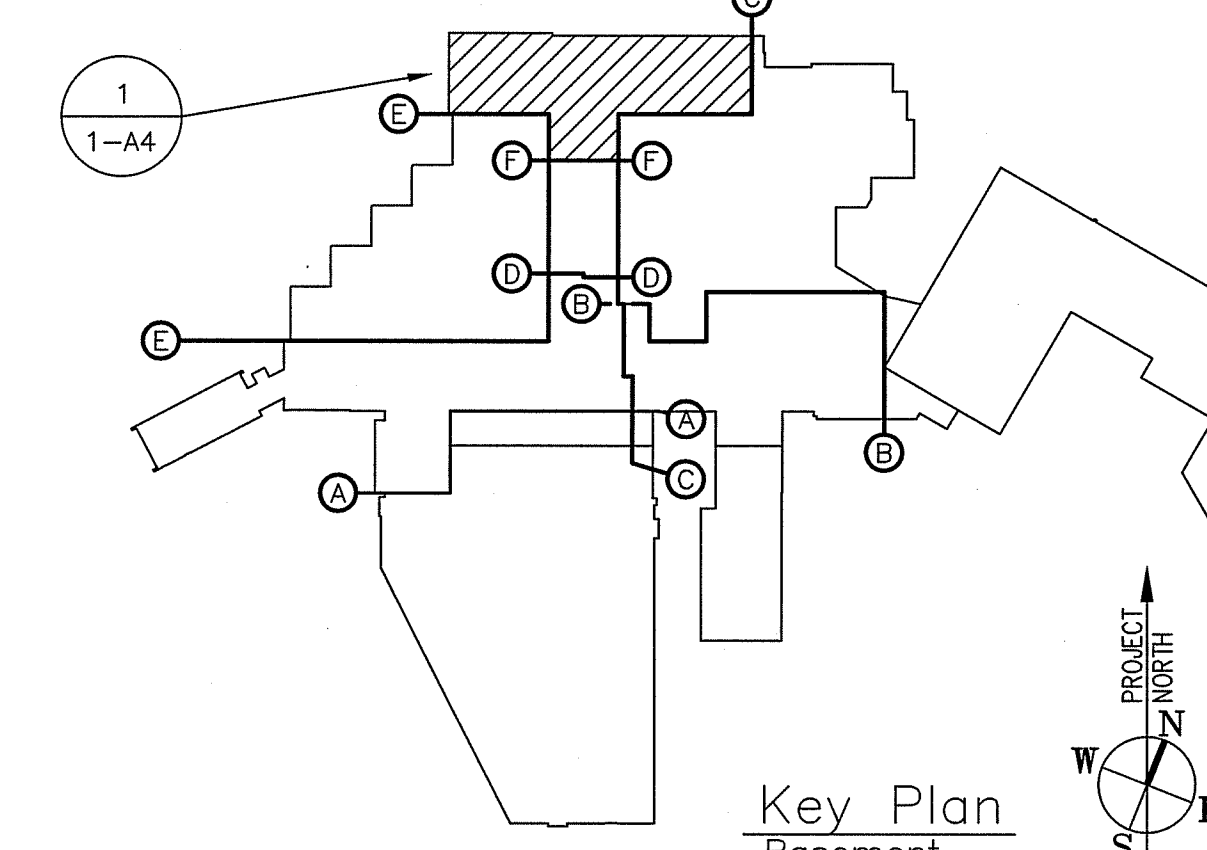
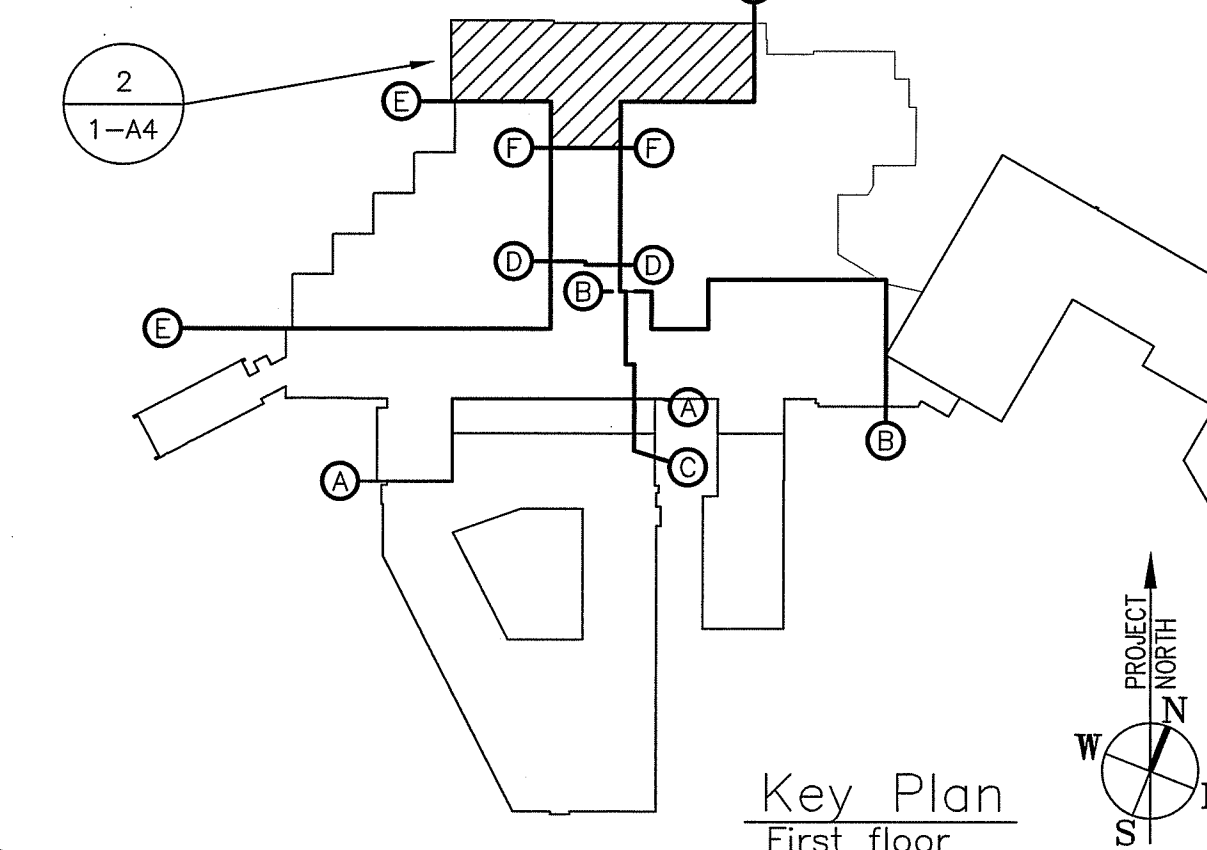
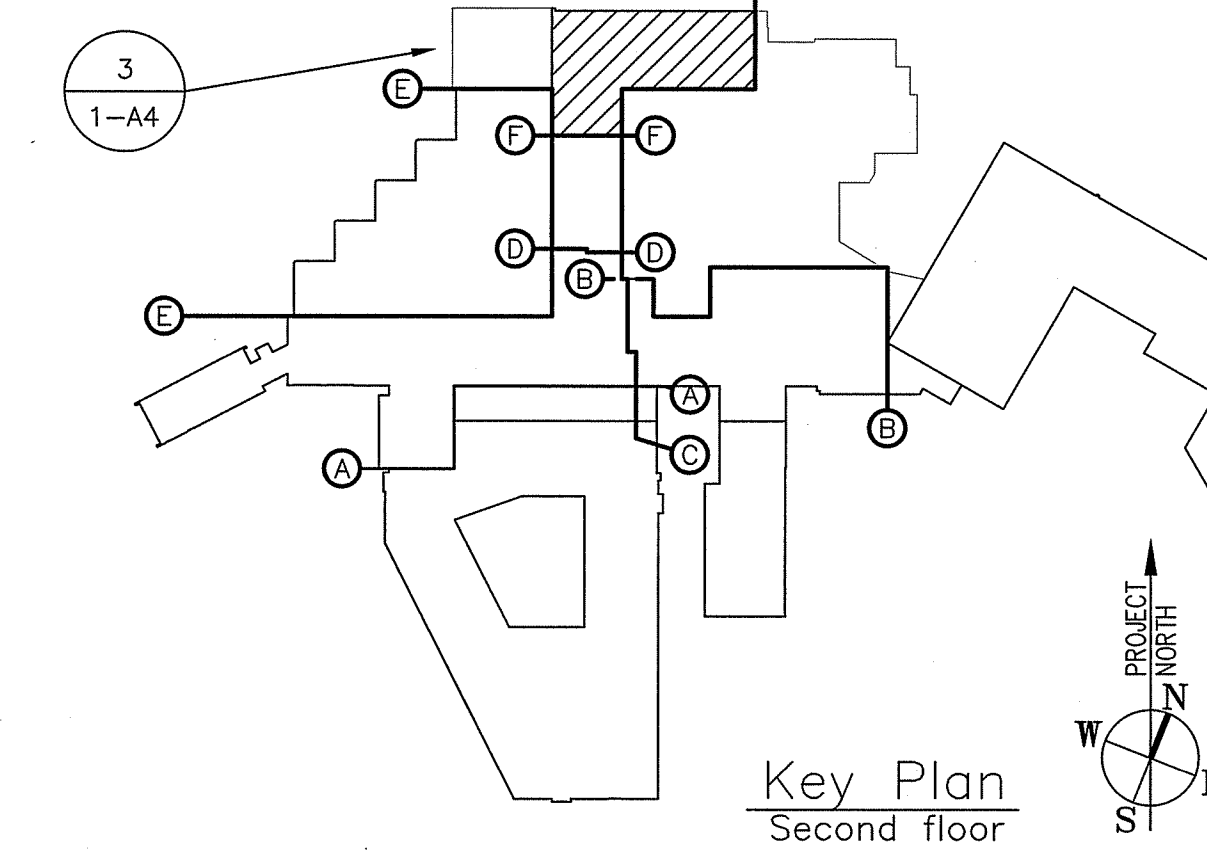
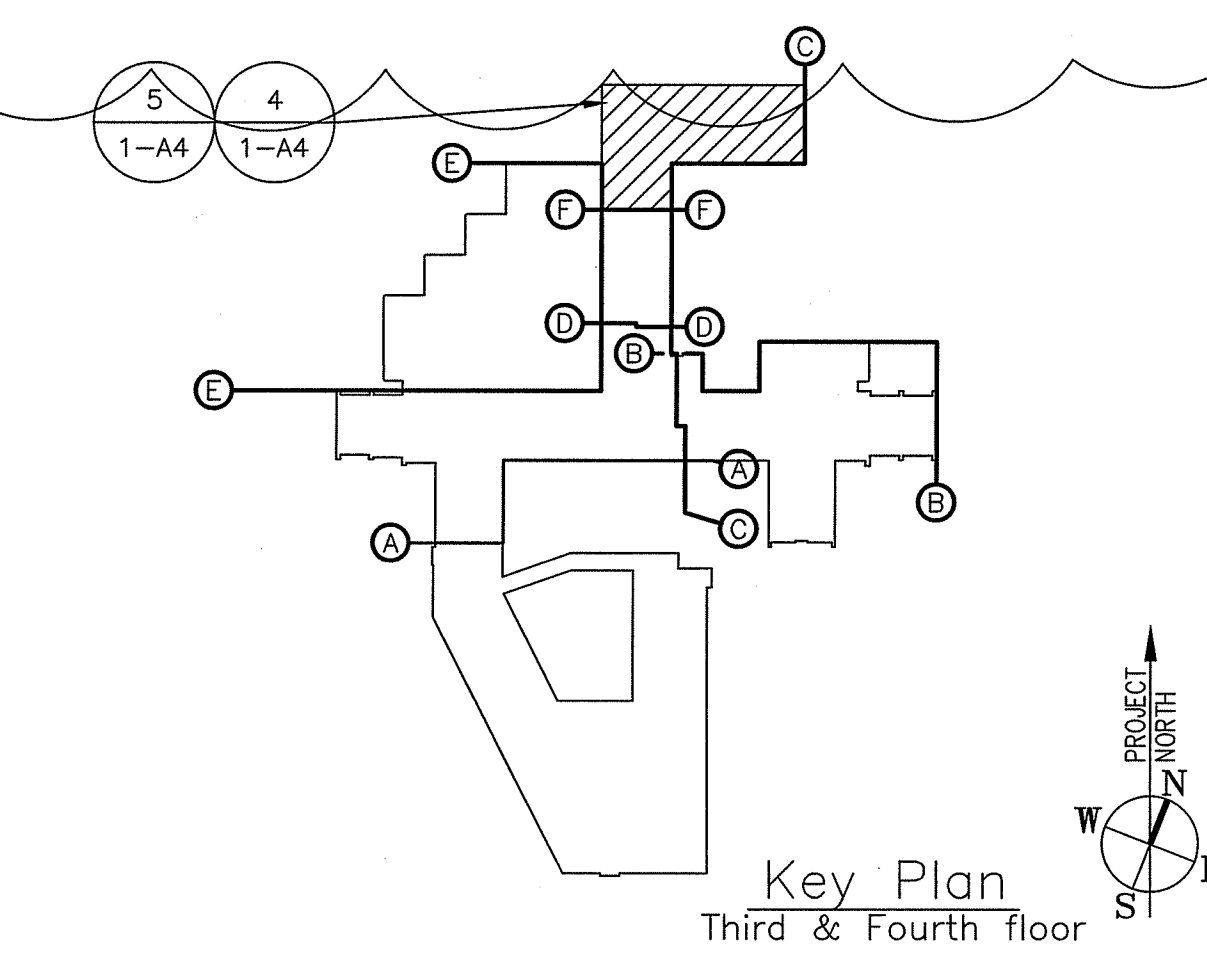

GENERAL NOTES

- DEMO WORK AND NEW WORK INDICATED APPROXIMATE AREA TO BE REMOVED CONTRACTOR TO FIELD VERIFY ACTUAL AREA TO BE REMOVED. IT MAY DEPEND ON LOCATION OF AND DIRECTION OF MAIN-T. CONTRACTOR TO COORDINATE WORK AREA WITH M.E.P. DRAWINGS FOR FULL SCOPE OF WORK. CONTRACTOR IS RESPONSIBLE FOR WORK AS NECESSARY, FIELD VERIFY.
- MAINTAIN ALL EXISTING FIRE RATINGS. FIELD VERIFY.
- WORK AREA SHOWN DOES NOT DISTINGUISH BETWEEN PHASES BUT ONLY SHOWS AREA TO BE REMOVED AND REINSTALLED. CONTRACTOR IS RESPONSIBLE FOR IDENTIFYING PHASING OF WORK. SOME PORTIONS OF WORK SHOWN MIGHT OCCUR IN MULTIPLE PHASES SEE PHASING NOTES.
- REMOVE AND REINSTALL ALL ITEMS LOCATED IN CEILING, LIGHTS, DIFFUSERS, SPRINKLER HEADS, EXIT SIGNS, SIGNS, FANS, A.H.U., ALARMS, ANTENNAS, OCCUPANCY SENSORS, SPEAKERS, NURSE CALL, CODE LIGHTING, EMERGENCY SHOWERS, CAMERA, CURTAIN TRACK, PATIENT LIFT OR ACCESS HATCHES AS REQUIRED. ALL ITEMS MAY NOT BE INDICATED ON DRAWINGS. FIELD VERIFY FOR FULL SCOPE OF WORK.
- ANY DISTURBED FINISHES MUST BE RESTORED TO MATCH THE EXISTING FINISH. COORDINATE WITH VA TO MATCH EXISTING FINISHES.
- COVER AND PROTECT ALL VA EQUIPMENT AND FURNITURE SO THAT THE FUNCTION AND APPEARANCE IS NOT AFFECTED BY CONSTRUCTION. THE CONTRACTOR, THEIR EQUIPMENT, MATERIALS, OR ANY INVOLVED ACTIONS.
- A 1 HOUR FIRED RATED SEPARATION IS REQUIRED BETWEEN ALL OCCUPIED SPACE AND CONSTRUCTION AREAS. THIS PROTECTION INCLUDES ANY EXISTING PENETRATIONS AND OPENINGS.

NOTE: NOT ALL NOTES APPLY TO EACH AREA

KEYED NEW WORK NOTES - ARCHITECTURAL

- WORK IN THIS AREA WILL REQUIRE REMOVAL OF SOME ACOUSTICAL CEILING TILES AND GRID SYSTEM SEE MEP DRAWINGS FOR FULL SCOPE OF WORK. CONTRACTOR TO COORDINATE REMOVAL AND REINSTALLATION OF CEILING EQUIPMENT, (EXAMPLE LIGHTING AND DIFFUSERS). REMOVE, SALVAGE AND PROTECT TILE AND GRID FOR REINSTALLATION. IF TILE OR GRID OR SURROUNDING TILE OR GRID ARE DAMAGED DURING WORK CONTRACTOR IS RESPONSIBLE FOR REPLACING ACOUSTICAL CEILING TILE AND GRID TO MATCH EXISTING FIELD CONDITIONS. IF EXISTING GRID OR TILE CAN NOT BE MATCHED PROVIDE GRID AND TILE TO MATCH NEW. FIELD VERIFY LAYOUT OF GRID. AREA SHOWN IS AN APPROXIMATE AREA TO BE REMOVED. VERIFY EXISTING CONDITIONS DURING PRE-BID WALK THRU. ADDITIONAL COSTS WILL NOT BE ALLOWED.
- WORK IN THIS AREA WILL REQUIRE REMOVAL OF EXISTING GYPSUM/PLASTER CEILING. FIELD VERIFY. SEE MEP DRAWINGS FOR FULL EXTENT OF WORK. REMOVE, REPLACE, PATCH AND REPAIR CEILING TO THE EXTENT NECESSARY TO COMPLETE WORK. CUT CEILING NEXT TO SUPPORTING MEMBER, TAP AND SEAM JOINT. MATCH NEW FINISH TO EXISTING FINISH. WHERE ENTIRE CEILING IS SHOWN REMOVED TO WALLS OR SOFFITS REMOVE AS SHOWN AND COORDINATE REMOVAL AND REINSTALLATION OF CEILING EQUIPMENT. (EXAMPLE LIGHTING AND DIFFUSERS). WHERE PORTIONS OF CEILING ARE SHOWN TO BE REMOVED CONTRACTOR TO DETERMINE REQUIRED AREA FOR REMOVAL. CONTRACTORS OPTION TO REMOVE AND REPLACE ENTIRE CEILING INSTEAD OF PATCHING AND REPAIRING. IF REMOVAL OF ENTIRE CEILING CONTRACTOR IS RESPONSIBLE TO COORDINATE REMOVAL AND REINSTALLATION OF OTHER EQUIPMENT, (EXAMPLE LIGHTING AND DIFFUSERS) THAT MIGHT BE DISPLACED IN THE PROCESS. ADDITIONAL CEILING SUPPORT MAYBE REQUIRED. MATCH EXISTING SYSTEM AS REQUIRED. AREA SHOWN IS AN APPROXIMATE AREA TO BE REMOVED. VERIFY EXISTING CONDITIONS DURING PRE-BID WALK THRU. ADDITIONAL COSTS WILL NOT BE ALLOWED.
- WORK AT THIS LOCATION WILL REQUIRE REMOVAL OF EXISTING WALL CONDITION. FIELD VERIFY. MATCH EXISTING WALL CONDITION (FINISH, PAINT, COLOR, BASE, WALL COVERING, WALL MOUNTED EQUIPMENT AND ACCESSORIES, ETC.) TYP. WALL CONDITION: GWB, PAINTED, WITH VINYL BASE. SEE MEP DRAWINGS FOR FULL EXTENT OF WORK. REMOVE, REPLACE, PATCH AND REPAIR WALL TO THE EXTENT NECESSARY TO COMPLETE WORK AND MEET THE REQUIRED STANDARDS FOR VA CONSTRUCTION. COORDINATE REMOVAL AND REINSTALLATION OF WALL MOUNTED EQUIPMENT, CASEWORK, ETC. FIELD VERIFY. AREA SHOWN IS AN APPROXIMATE AREA TO BE REMOVED. MAINTAIN EXISTING FIRE RATINGS. VERIFY EXISTING CONDITIONS DURING PRE-BID WALK THRU. ADDITIONAL COSTS WILL NOT BE ALLOWED.
- SEE SHEET 1-A3 FOR ENLARGED MIXING VALVE ROOM PLAN

Revisions	Date

Professional Seal



Project Lead



Drawing Title	BUILDING 1 BASEMENT, FIRST, SECOND, THIRD, AND FOURTH FLOOR NORTH ARCHITECTURAL PLANS
Facility Project Name	DEPARTMENT OF VETERANS AFFAIRS MEDICAL CENTER WILKES-BARRE, PA

Project Title	PLUMBING SYSTEM UPGRADE PHASE II
Building Number	1
Checked	R.M.H.
Drawn	C.E.T.
Location	WILKES-BARRE, PENNSYLVANIA

Date	08/24/2016
Project No.	693-11-119
DRAWING NO.	1-A4
DWG. 6 OF 55	

**BID AMENDMENT
NO.1
AUGUST 24, 2016**

FULLY SPRINKLERED

Veterans
Affairs