

**VA-MENTAL HEALTH CRRC  
4,640 SF MODULAR BUILDING  
4500 S. LANCASTER RD.  
CITY OF DALLAS, DALLAS COUNTY, TEXAS  
JULY 2014**

**S, DALLAS COUNTY, TEXAS**  
**JULY 2014**

## INDEX

| SHEET | DESCRIPTION              |
|-------|--------------------------|
| CO.1  | COVER SHEET              |
| C1.1  | DIMENSIONAL CONTROL PLAN |
| C1.2  | DEMOLITION PLAN          |
| C2.1  | GRADING PLAN             |
| C3.1  | WATER & WASTEWATER PLAN  |
| C4.1  | PAVING PLAN              |
| C5.1  | EROSION CONTROL          |



THE SEAL, APPEARING ON THIS DOCUMENT, WAS AUTHORIZED BY CLAYTON A. STREBLE, P.E. 108080 ON 08/04/2014. A REPRODUCTION OF A SEALED DOCUMENT WITHOUT PROPER NOTIFICATION TO THE RESPONSIBLE ENGINEER IS AN OFFENSE UNDER THE TEXAS ENGINEERING PRACTICE ACT.



**DALLAS ■ FORT WORTH ■ HOUSTON**  
8350 N. CENTRAL EXPY., SUITE 1000 PH. 972.235.5031  
DALLAS, TX 75206 FAX 972.235.5644  
TX REG. ENGINEERING FIRM F-409  
TX REG. SURVEYING FIRM L-9-100680-00

## ARCHITECT/ENGINEERS

Hallford Bailey, LLC  
COST CONSULTANT  
2400 Gray Field, Suite 210  
Houston, TX 77077

**BATHINGROUP, INC.**  
ARCHITECT  
60350 N. Central Exp.  
Suite 500

Christine Gajjar + Associates  
8780 CULFAL  
10315 Forest Central  
Suite 300

Barclay, Hampton + Brown  
1600  
6500 Riddgess Place  
Baltimore, MD 21206

**Pacheco Koch Consulting**  
CMAA  
6550 N. Central Expressway  
Suite 1200

|                           |  |
|---------------------------|--|
| Approved Project Director |  |
|---------------------------|--|

|                 |  |
|-----------------|--|
|                 |  |
| <b>Location</b> |  |

**Drilling Number**

## and Facilities Management



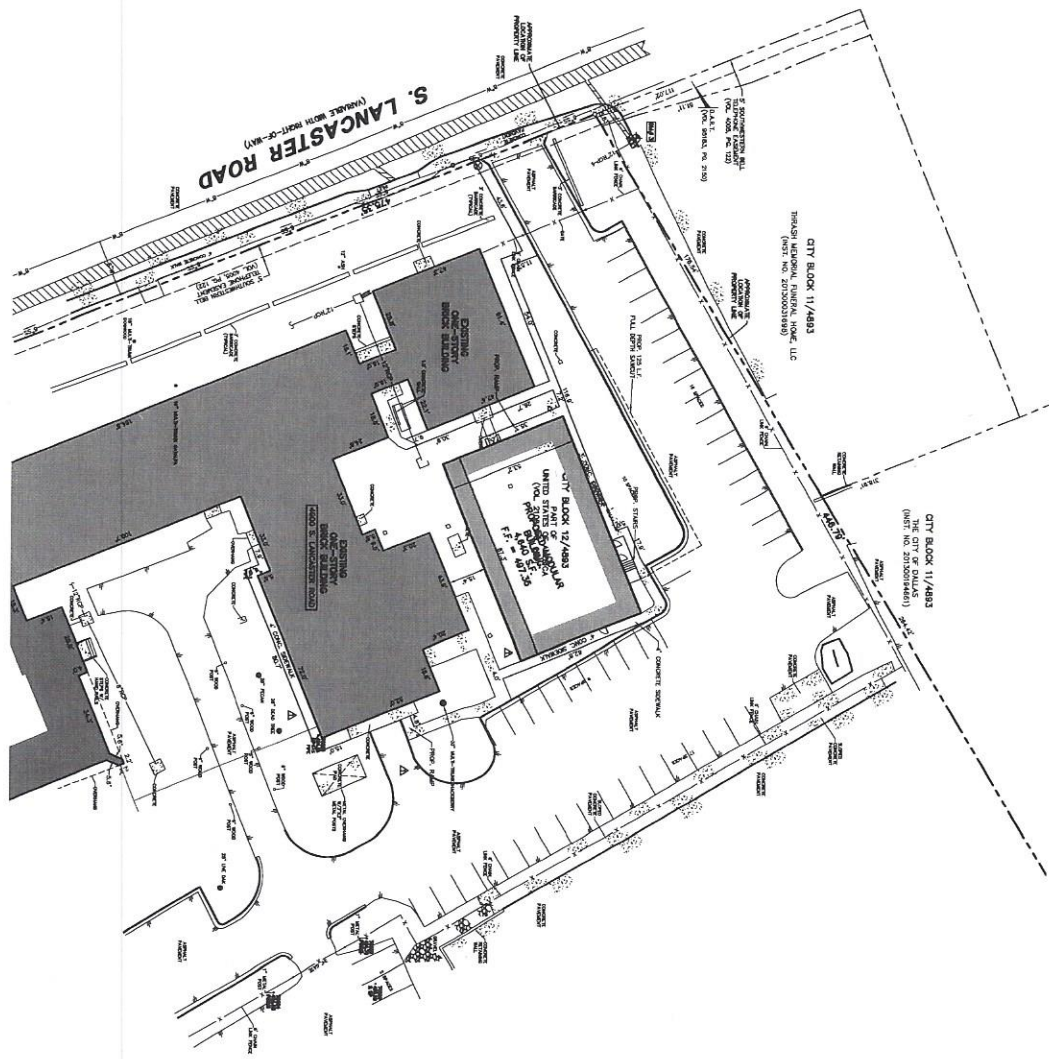

A graphic scale in feet, marked from 0 to 60 in increments of 10. To the right of the scale is a north arrow pointing towards the top right, consisting of a circle with a triangle inside and the letter 'N'.

1. THE UNITED STATES OF AMERICA, DEPARTMENT OF THE ARMY, OFFICE OF THE CHIEF OF STAFF, WASHINGTON, D. C. 20315, IS THE OFFICIAL ORIGINATOR OF THIS REPORT.
2. THE REPORT IS UNCLASSIFIED EXCEPT FOR THE NAME OF THE ORIGINATOR, WHICH IS CLASSIFIED "SECRET" IN ACCORDANCE WITH THE POLICY OF THE DEPARTMENT OF THE ARMY.
3. THE REPORT IS UNCLASSIFIED EXCEPT FOR THE NAME OF THE ORIGINATOR, WHICH IS CLASSIFIED "SECRET" IN ACCORDANCE WITH THE POLICY OF THE DEPARTMENT OF THE ARMY.
4. THE REPORT IS UNCLASSIFIED EXCEPT FOR THE NAME OF THE ORIGINATOR, WHICH IS CLASSIFIED "SECRET" IN ACCORDANCE WITH THE POLICY OF THE DEPARTMENT OF THE ARMY.
5. THE REPORT IS UNCLASSIFIED EXCEPT FOR THE NAME OF THE ORIGINATOR, WHICH IS CLASSIFIED "SECRET" IN ACCORDANCE WITH THE POLICY OF THE DEPARTMENT OF THE ARMY.
6. THE REPORT IS UNCLASSIFIED EXCEPT FOR THE NAME OF THE ORIGINATOR, WHICH IS CLASSIFIED "SECRET" IN ACCORDANCE WITH THE POLICY OF THE DEPARTMENT OF THE ARMY.
7. THE REPORT IS UNCLASSIFIED EXCEPT FOR THE NAME OF THE ORIGINATOR, WHICH IS CLASSIFIED "SECRET" IN ACCORDANCE WITH THE POLICY OF THE DEPARTMENT OF THE ARMY.
8. THE REPORT IS UNCLASSIFIED EXCEPT FOR THE NAME OF THE ORIGINATOR, WHICH IS CLASSIFIED "SECRET" IN ACCORDANCE WITH THE POLICY OF THE DEPARTMENT OF THE ARMY.
9. THE REPORT IS UNCLASSIFIED EXCEPT FOR THE NAME OF THE ORIGINATOR, WHICH IS CLASSIFIED "SECRET" IN ACCORDANCE WITH THE POLICY OF THE DEPARTMENT OF THE ARMY.
10. THE REPORT IS UNCLASSIFIED EXCEPT FOR THE NAME OF THE ORIGINATOR, WHICH IS CLASSIFIED "SECRET" IN ACCORDANCE WITH THE POLICY OF THE DEPARTMENT OF THE ARMY.

|  |            |  |        |                           |             |
|--|------------|--|--------|---------------------------|-------------|
| A.   |            | 10/17/2011   |        | J.A.A. BERNARD, ARCHITECT |             |
| ADD  | DATE       | REVISION   |        |                           |             |
|  |            |  <b>Pacheco Koch</b> 3000 N. DALLAS STREET, SUITE 100<br>DALLAS, TEXAS 75245<br>TEL: 214.760.0000 FAX: 214.760.0001<br>WWW.PACHECO-KOCH.COM |        |                           |             |
| DALLAS - CONCEPT - PROJECT NO. 10-0000-00<br>4500 S. LAMCASTER RD.   |            |  |        |                           |             |
| <b>DIMENSIONAL CONTROL PLAN</b><br><b>VAMERENTAL HEALTH CBRC</b><br><b>4540 S.F. MODULAR BUILDING</b><br>4500 S. LAMCASTER RD. |            |  |        |                           |             |
| <b>CITY OF DALLAS DALLAS COUNTY TEXAS</b>  |            |  |        |                           |             |
| ADDITION   | DATE       | DATE   | SCALE  | REVISION                  | FILE        |
| CMR  | 10/17/2011 | 10/17/2011   | 1"=20' |                           | 01-1        |
|  |            |  |        |                           | <b>01-1</b> |

0190 FILE 1202-01.ETOV/2m

[illegible]

**CONSULTANTS:**

ARCHITECT/ENGINEERS

**Creating the**

Project Title

Proposed Number

Office of





Office of  
Construction  
and Facilities  
Management

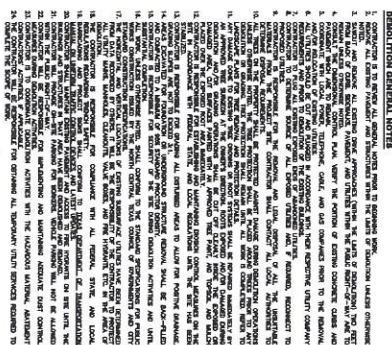

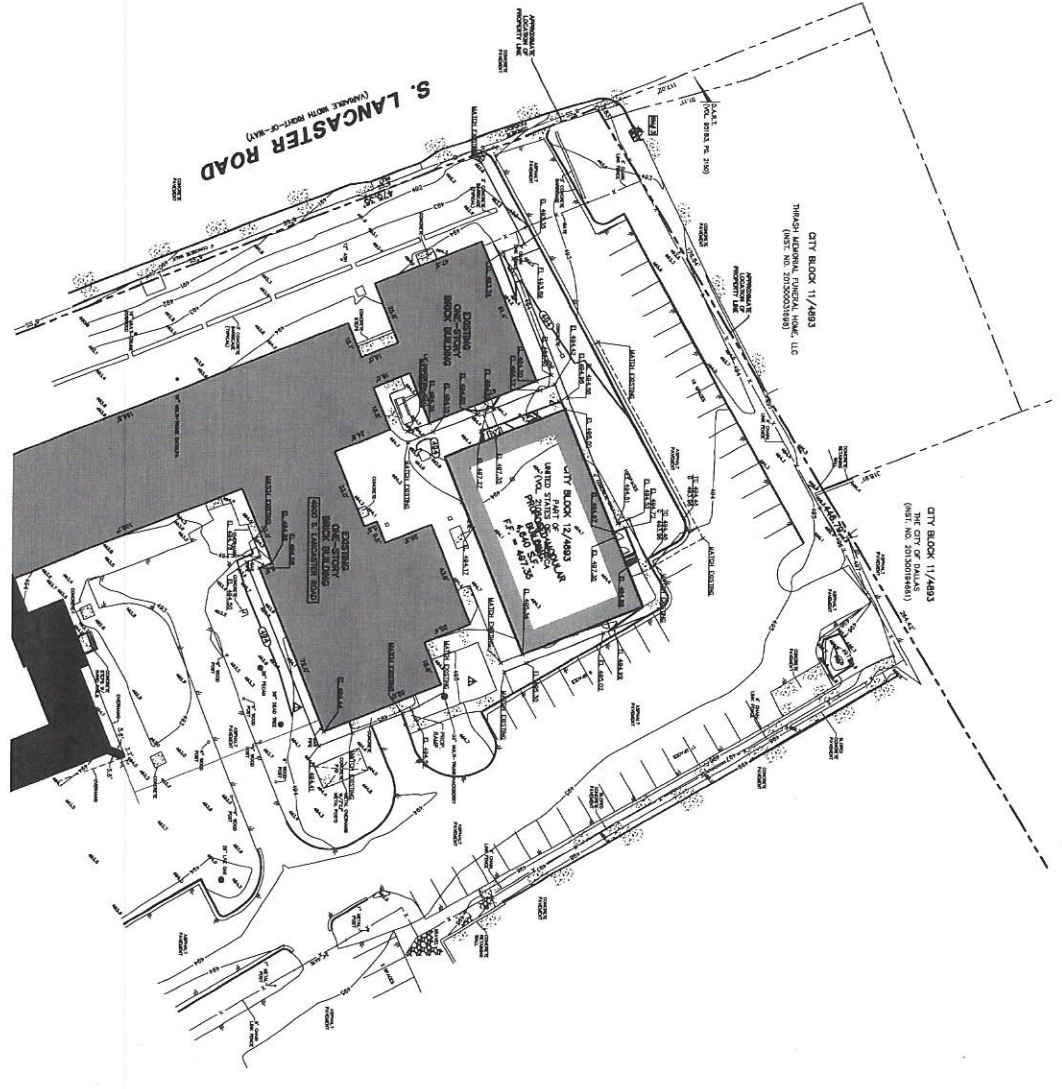

|   |  |
|---|--|
| PROJECT NAME  |  |
| VA-MENTAL HEALTH CRIC AND 4,640 SF MODULAR BUILDING |  |
| 4500 S. LANCASTER RD.                               |  |
| CITY OF DALLAS, DALLAS COUNTY, TEXAS                |  |
| PROJECT NUMBER                                      |  |
| C2.1  |  |
| DATE  |  |
| 2014  |  |
| BY  |  |
| C2.1  |  |

- GRADING & DRAINAGE GENERAL NOTES**
1. ALL GRADING SHALL BE IN ACCORDANCE WITH THE CITY OF DALLAS SPECIFICATIONS FOR GRADING AND DRAINAGE.
  2. ALL DRAINAGE SHALL BE TO THE STREET OR TO A DRAINAGE BASIN.
  3. ALL DRAINAGE SHALL BE TO THE STREET OR TO A DRAINAGE BASIN.
  4. ALL DRAINAGE SHALL BE TO THE STREET OR TO A DRAINAGE BASIN.
  5. ALL DRAINAGE SHALL BE TO THE STREET OR TO A DRAINAGE BASIN.
  6. ALL DRAINAGE SHALL BE TO THE STREET OR TO A DRAINAGE BASIN.
  7. ALL DRAINAGE SHALL BE TO THE STREET OR TO A DRAINAGE BASIN.
  8. ALL DRAINAGE SHALL BE TO THE STREET OR TO A DRAINAGE BASIN.
  9. ALL DRAINAGE SHALL BE TO THE STREET OR TO A DRAINAGE BASIN.
  10. ALL DRAINAGE SHALL BE TO THE STREET OR TO A DRAINAGE BASIN.
  11. ALL DRAINAGE SHALL BE TO THE STREET OR TO A DRAINAGE BASIN.
  12. ALL DRAINAGE SHALL BE TO THE STREET OR TO A DRAINAGE BASIN.
  13. ALL DRAINAGE SHALL BE TO THE STREET OR TO A DRAINAGE BASIN.
  14. ALL DRAINAGE SHALL BE TO THE STREET OR TO A DRAINAGE BASIN.
  15. ALL DRAINAGE SHALL BE TO THE STREET OR TO A DRAINAGE BASIN.
  16. ALL DRAINAGE SHALL BE TO THE STREET OR TO A DRAINAGE BASIN.
  17. ALL DRAINAGE SHALL BE TO THE STREET OR TO A DRAINAGE BASIN.
  18. ALL DRAINAGE SHALL BE TO THE STREET OR TO A DRAINAGE BASIN.

- LEGEND**
- 1. ALL GRADING SHALL BE IN ACCORDANCE WITH THE CITY OF DALLAS SPECIFICATIONS FOR GRADING AND DRAINAGE.
  - 2. ALL DRAINAGE SHALL BE TO THE STREET OR TO A DRAINAGE BASIN.
  - 3. ALL DRAINAGE SHALL BE TO THE STREET OR TO A DRAINAGE BASIN.
  - 4. ALL DRAINAGE SHALL BE TO THE STREET OR TO A DRAINAGE BASIN.
  - 5. ALL DRAINAGE SHALL BE TO THE STREET OR TO A DRAINAGE BASIN.
  - 6. ALL DRAINAGE SHALL BE TO THE STREET OR TO A DRAINAGE BASIN.
  - 7. ALL DRAINAGE SHALL BE TO THE STREET OR TO A DRAINAGE BASIN.
  - 8. ALL DRAINAGE SHALL BE TO THE STREET OR TO A DRAINAGE BASIN.
  - 9. ALL DRAINAGE SHALL BE TO THE STREET OR TO A DRAINAGE BASIN.
  - 10. ALL DRAINAGE SHALL BE TO THE STREET OR TO A DRAINAGE BASIN.
  - 11. ALL DRAINAGE SHALL BE TO THE STREET OR TO A DRAINAGE BASIN.
  - 12. ALL DRAINAGE SHALL BE TO THE STREET OR TO A DRAINAGE BASIN.
  - 13. ALL DRAINAGE SHALL BE TO THE STREET OR TO A DRAINAGE BASIN.
  - 14. ALL DRAINAGE SHALL BE TO THE STREET OR TO A DRAINAGE BASIN.
  - 15. ALL DRAINAGE SHALL BE TO THE STREET OR TO A DRAINAGE BASIN.
  - 16. ALL DRAINAGE SHALL BE TO THE STREET OR TO A DRAINAGE BASIN.
  - 17. ALL DRAINAGE SHALL BE TO THE STREET OR TO A DRAINAGE BASIN.
  - 18. ALL DRAINAGE SHALL BE TO THE STREET OR TO A DRAINAGE BASIN.

|  |  |
|--|--|
| CONSULTANTS                                      |  |
| Hubert Davis LLC                                 |  |
| 2000 City Hall, Suite 20                         |  |
| Houston, TX 77002                                |  |
| 409-420-3500                                     |  |
| DATE   |  |
| 06/27/2014                                       |  |
| BY   |  |
| C2.1   |  |
| ARCHITECT/ENGINEERS                              |  |
| BARTON MALOW                                     |  |
| 2000 City Hall, Suite 20                         |  |
| Houston, TX 77002                                |  |
| 409-420-3500                                     |  |
| DATE   |  |
| 06/27/2014                                       |  |
| BY   |  |
| C2.1   |  |
| PROJECT NAME                                     |  |
| VA - MENTAL HEALTH CRIC AND                      |  |
| REFUGEE CENTER                                   |  |
| LOCATION   |  |
| 4500 S. LANCASTER RD.                            |  |
| CITY OF DALLAS, DALLAS COUNTY, TEXAS             |  |
| PROJECT NUMBER                                   |  |
| C2.1   |  |
| DATE   |  |
| 2014   |  |
| BY   |  |
| C2.1   |  |
| Office of Construction and Facilities Management |  |





|                   |            |
|-------------------|------------|
| ISSUED FOR PERMIT | 10/27/2014 |
| DATE              |            |
| BY                |            |
| REVISIONS         |            |
| NO.               |            |
| 1                 |            |

CONSULTANTS

Robert B. Bly, LLC  
10000 N. Central Expressway  
Suite 1000  
Dallas, TX 75203  
214-291-1000

ARCHITECT/ENGINEERS

ARCHITECT  
1000 N. Central Expressway  
Suite 1000  
Dallas, TX 75203  
214-291-1000

ENGINEER  
1000 N. Central Expressway  
Suite 1000  
Dallas, TX 75203  
214-291-1000

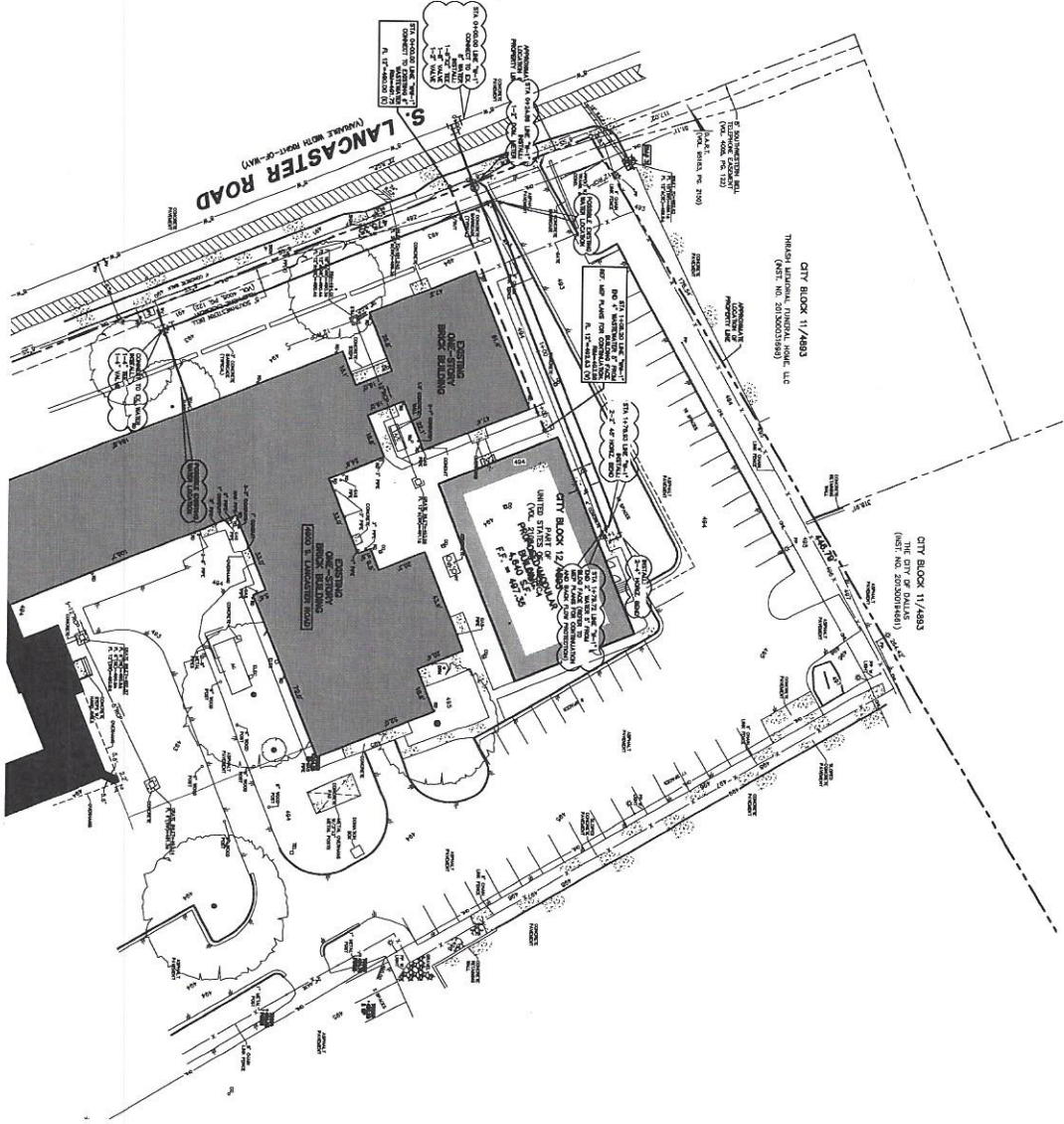

|                                      |            |
|--------------------------------------|------------|
| Pacheco Koch                         |            |
| WATER & WASTEWATER PLAN              |            |
| VA-MENTAL HEALTH CRIC                |            |
| 4500 S. LANCASTER RD.                |            |
| CITY OF DALLAS, DALLAS COUNTY, TEXAS |            |
| DATE                                 | 10/27/2011 |
| BY                                   | WJS        |
| CHECKED                              | WJS        |
| SCALE                                | AS SHOWN   |
| PROJECT NO.                          | C3.1       |

- WATER & SANITARY SPECIAL NOTES**
1. ALL CONSTRUCTION SHALL BE IN ACCORDANCE WITH THE LATEST EDITIONS OF THE DRAINAGE AND SANITATION CODES OF THE CITY OF DALLAS.
  2. ALL CONSTRUCTION SHALL BE IN ACCORDANCE WITH THE LATEST EDITIONS OF THE DRAINAGE AND SANITATION CODES OF THE CITY OF DALLAS.
  3. ALL CONSTRUCTION SHALL BE IN ACCORDANCE WITH THE LATEST EDITIONS OF THE DRAINAGE AND SANITATION CODES OF THE CITY OF DALLAS.
  4. ALL CONSTRUCTION SHALL BE IN ACCORDANCE WITH THE LATEST EDITIONS OF THE DRAINAGE AND SANITATION CODES OF THE CITY OF DALLAS.
  5. ALL CONSTRUCTION SHALL BE IN ACCORDANCE WITH THE LATEST EDITIONS OF THE DRAINAGE AND SANITATION CODES OF THE CITY OF DALLAS.
  6. ALL CONSTRUCTION SHALL BE IN ACCORDANCE WITH THE LATEST EDITIONS OF THE DRAINAGE AND SANITATION CODES OF THE CITY OF DALLAS.
  7. ALL CONSTRUCTION SHALL BE IN ACCORDANCE WITH THE LATEST EDITIONS OF THE DRAINAGE AND SANITATION CODES OF THE CITY OF DALLAS.
  8. ALL CONSTRUCTION SHALL BE IN ACCORDANCE WITH THE LATEST EDITIONS OF THE DRAINAGE AND SANITATION CODES OF THE CITY OF DALLAS.
  9. ALL CONSTRUCTION SHALL BE IN ACCORDANCE WITH THE LATEST EDITIONS OF THE DRAINAGE AND SANITATION CODES OF THE CITY OF DALLAS.
  10. ALL CONSTRUCTION SHALL BE IN ACCORDANCE WITH THE LATEST EDITIONS OF THE DRAINAGE AND SANITATION CODES OF THE CITY OF DALLAS.
  11. ALL CONSTRUCTION SHALL BE IN ACCORDANCE WITH THE LATEST EDITIONS OF THE DRAINAGE AND SANITATION CODES OF THE CITY OF DALLAS.
  12. ALL CONSTRUCTION SHALL BE IN ACCORDANCE WITH THE LATEST EDITIONS OF THE DRAINAGE AND SANITATION CODES OF THE CITY OF DALLAS.
  13. ALL CONSTRUCTION SHALL BE IN ACCORDANCE WITH THE LATEST EDITIONS OF THE DRAINAGE AND SANITATION CODES OF THE CITY OF DALLAS.
  14. ALL CONSTRUCTION SHALL BE IN ACCORDANCE WITH THE LATEST EDITIONS OF THE DRAINAGE AND SANITATION CODES OF THE CITY OF DALLAS.
  15. ALL CONSTRUCTION SHALL BE IN ACCORDANCE WITH THE LATEST EDITIONS OF THE DRAINAGE AND SANITATION CODES OF THE CITY OF DALLAS.
  16. ALL CONSTRUCTION SHALL BE IN ACCORDANCE WITH THE LATEST EDITIONS OF THE DRAINAGE AND SANITATION CODES OF THE CITY OF DALLAS.
  17. ALL CONSTRUCTION SHALL BE IN ACCORDANCE WITH THE LATEST EDITIONS OF THE DRAINAGE AND SANITATION CODES OF THE CITY OF DALLAS.
  18. ALL CONSTRUCTION SHALL BE IN ACCORDANCE WITH THE LATEST EDITIONS OF THE DRAINAGE AND SANITATION CODES OF THE CITY OF DALLAS.
  19. ALL CONSTRUCTION SHALL BE IN ACCORDANCE WITH THE LATEST EDITIONS OF THE DRAINAGE AND SANITATION CODES OF THE CITY OF DALLAS.
  20. ALL CONSTRUCTION SHALL BE IN ACCORDANCE WITH THE LATEST EDITIONS OF THE DRAINAGE AND SANITATION CODES OF THE CITY OF DALLAS.

**LEGEND**

- 1. EXISTING BUILDING
- 2. EXISTING PAVEMENT
- 3. EXISTING CURB
- 4. EXISTING SIDEWALK
- 5. EXISTING DRIVE
- 6. EXISTING STREET
- 7. EXISTING ALLEY
- 8. EXISTING LOT
- 9. EXISTING BLOCK
- 10. EXISTING DISTRICT
- 11. EXISTING CITY
- 12. EXISTING STATE
- 13. EXISTING COUNTRY
- 14. EXISTING WORLD
- 15. EXISTING UNIVERSE
- 16. EXISTING GOD
- 17. EXISTING HEAVEN
- 18. EXISTING EARTH
- 19. EXISTING WATER
- 20. EXISTING FIRE
- 21. EXISTING AIR
- 22. EXISTING EARTH
- 23. EXISTING WATER
- 24. EXISTING FIRE
- 25. EXISTING AIR
- 26. EXISTING EARTH
- 27. EXISTING WATER
- 28. EXISTING FIRE
- 29. EXISTING AIR
- 30. EXISTING EARTH

**GRAPHIC SCALE IN FEET**

0 10 20 30 40 50

Office of Construction and Facilities Management

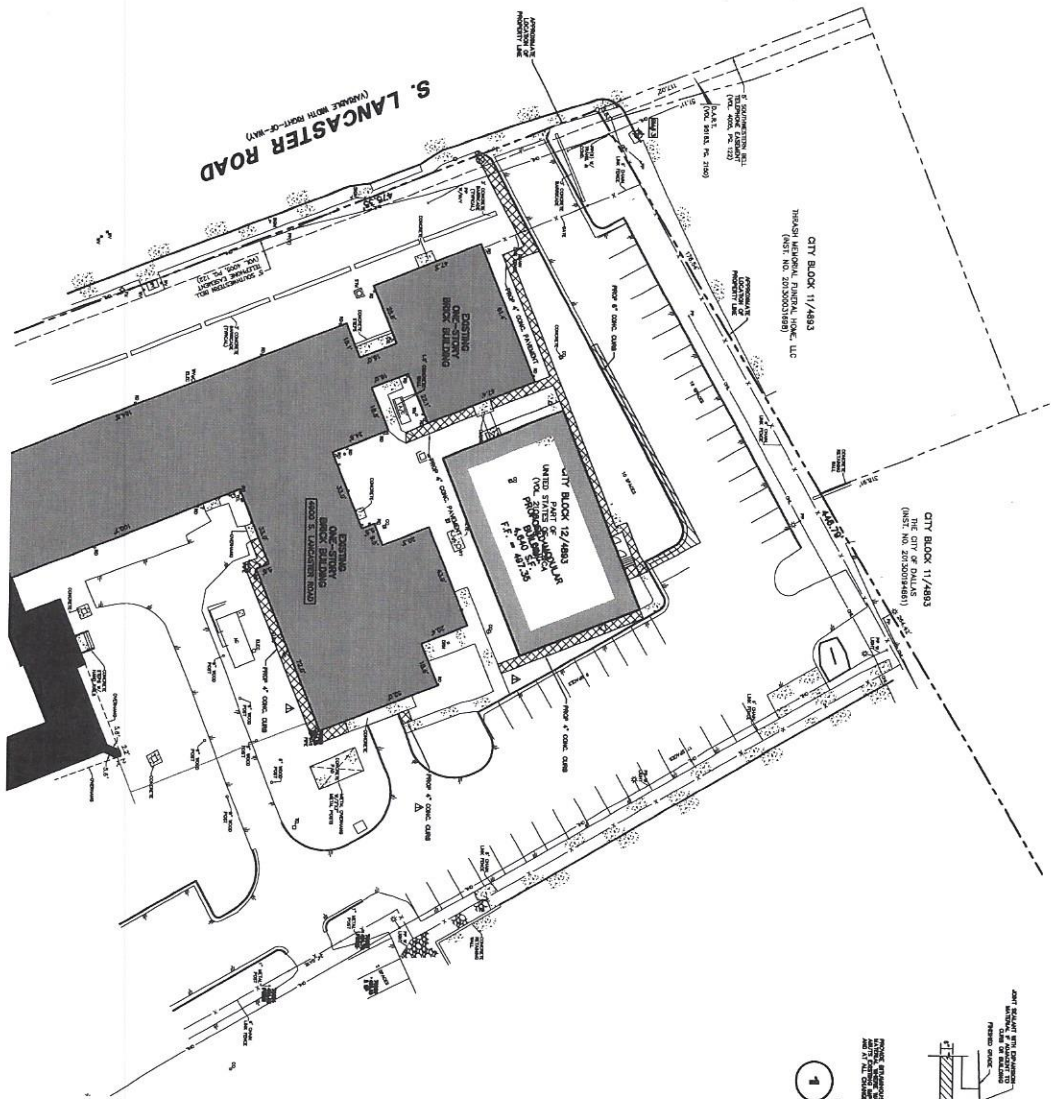
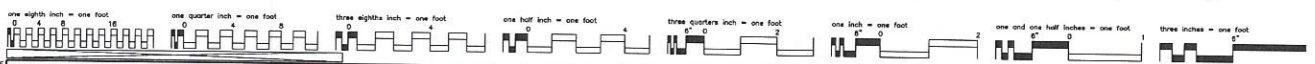

# **CONCRETE WALK** **PRIVATE**

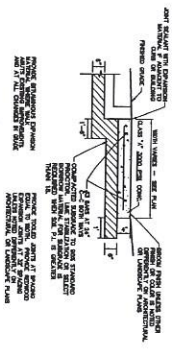

**NOTES**

1. ALL CONCRETE SHALL BE 4000 PSI STRENGTH CONCRETE.
2. ALL CONCRETE SHALL BE PLACED AND FINISHED IN ACCORDANCE WITH THE STANDARD SPECIFICATIONS FOR CONCRETE, TEXAS EDITION, 2004.
3. ALL CONCRETE SHALL BE PLACED AND FINISHED IN ACCORDANCE WITH THE STANDARD SPECIFICATIONS FOR CONCRETE, TEXAS EDITION, 2004.
4. ALL CONCRETE SHALL BE PLACED AND FINISHED IN ACCORDANCE WITH THE STANDARD SPECIFICATIONS FOR CONCRETE, TEXAS EDITION, 2004.
5. ALL CONCRETE SHALL BE PLACED AND FINISHED IN ACCORDANCE WITH THE STANDARD SPECIFICATIONS FOR CONCRETE, TEXAS EDITION, 2004.
6. ALL CONCRETE SHALL BE PLACED AND FINISHED IN ACCORDANCE WITH THE STANDARD SPECIFICATIONS FOR CONCRETE, TEXAS EDITION, 2004.
7. ALL CONCRETE SHALL BE PLACED AND FINISHED IN ACCORDANCE WITH THE STANDARD SPECIFICATIONS FOR CONCRETE, TEXAS EDITION, 2004.
8. ALL CONCRETE SHALL BE PLACED AND FINISHED IN ACCORDANCE WITH THE STANDARD SPECIFICATIONS FOR CONCRETE, TEXAS EDITION, 2004.
9. ALL CONCRETE SHALL BE PLACED AND FINISHED IN ACCORDANCE WITH THE STANDARD SPECIFICATIONS FOR CONCRETE, TEXAS EDITION, 2004.
10. ALL CONCRETE SHALL BE PLACED AND FINISHED IN ACCORDANCE WITH THE STANDARD SPECIFICATIONS FOR CONCRETE, TEXAS EDITION, 2004.

|   |                     |
|---|---------------------|
| <b>Paving Plan</b><br><b>VA-Mental Health CRG</b><br><b>4500 SF MODULAR BUILDING</b><br><b>4500 S. LANCASTER RD.</b><br><b>CITY OF DALLAS, DALLAS COUNTY, TEXAS</b> |                     |
| <b>CA.1</b>   | <b>PROJECT NAME</b> |

| CONSULTANTS  |  |
|--|--|
| <b>HAAS &amp; ASSOCIATES, LLC</b><br>2000 Ross Ave., Suite 200<br>Dallas, TX 75201<br>214-760-1234 | <b>ARCHITECT/ENGINEERS</b><br><b>HAAS &amp; ASSOCIATES, LLC</b><br>2000 Ross Ave., Suite 200<br>Dallas, TX 75201<br>214-760-1234 |
| <b>HAAS &amp; ASSOCIATES, LLC</b><br>2000 Ross Ave., Suite 200<br>Dallas, TX 75201<br>214-760-1234 | <b>HAAS &amp; ASSOCIATES, LLC</b><br>2000 Ross Ave., Suite 200<br>Dallas, TX 75201<br>214-760-1234                               |
| <b>HAAS &amp; ASSOCIATES, LLC</b><br>2000 Ross Ave., Suite 200<br>Dallas, TX 75201<br>214-760-1234 | <b>HAAS &amp; ASSOCIATES, LLC</b><br>2000 Ross Ave., Suite 200<br>Dallas, TX 75201<br>214-760-1234                               |
| <b>HAAS &amp; ASSOCIATES, LLC</b><br>2000 Ross Ave., Suite 200<br>Dallas, TX 75201<br>214-760-1234 | <b>HAAS &amp; ASSOCIATES, LLC</b><br>2000 Ross Ave., Suite 200<br>Dallas, TX 75201<br>214-760-1234                               |



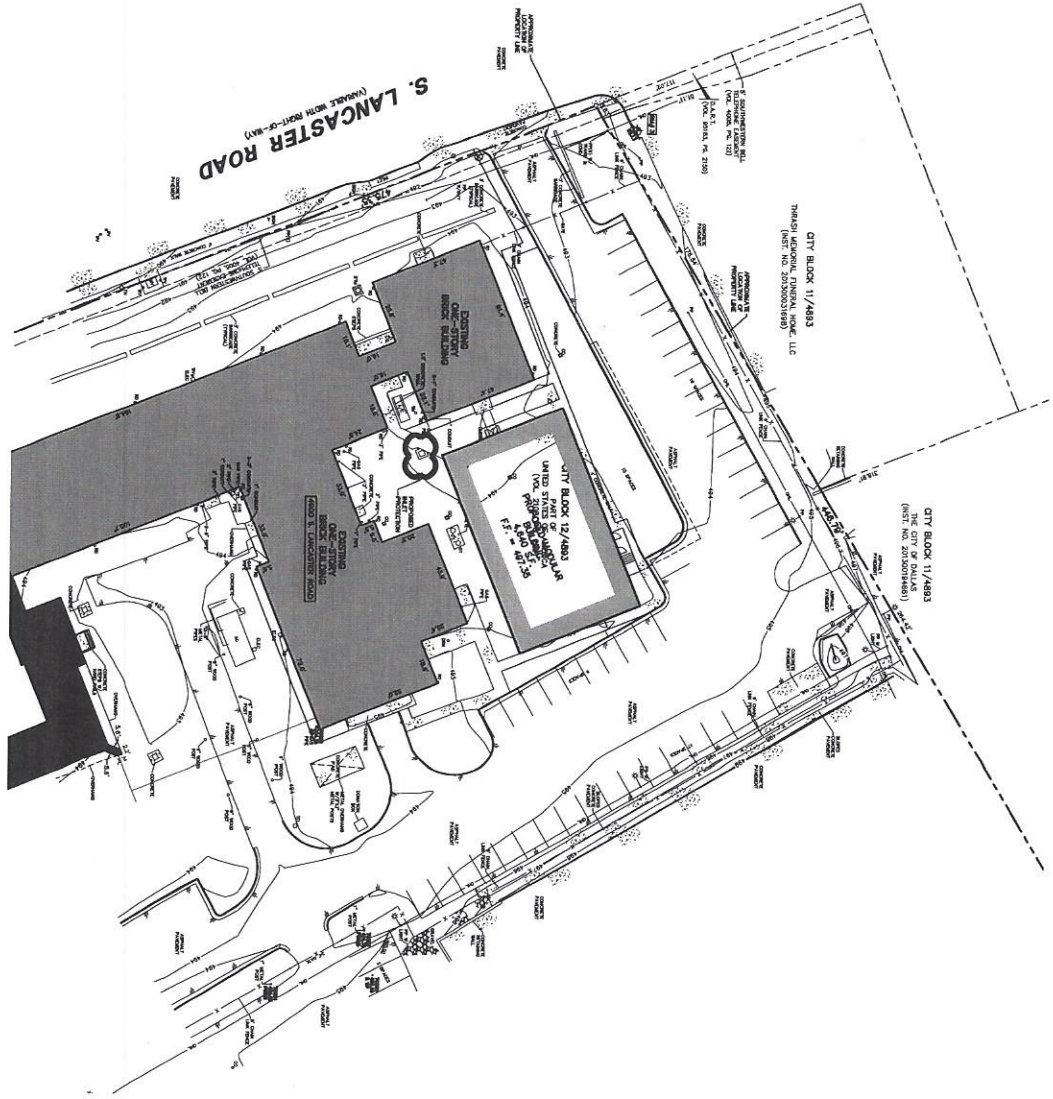
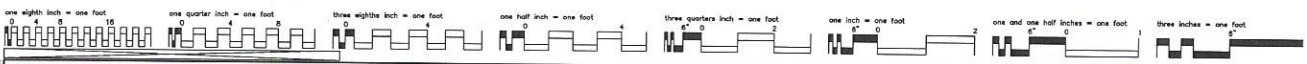

CONSULTANTS

Robert Bailey, LLC  
4000 West Park Blvd #200  
Houston, TX 77057  
281-250-2000

ARCHITECT/ENGINEERS

SAATCHI & SAATCHI  
ARCHITECT  
1000 West Loop West  
Suite 200  
Dallas, TX 75208  
214-760-0001

Charles G. & Associates, Inc. - Civil Engineer - Survey, Inc.  
1000 West Loop West  
Suite 200  
Dallas, TX 75208  
214-760-0001

Approved Project Director

Project Title  
VA - Mental Health CRIC AND  
REFUGAL CENTER

Office of  
Construction  
and Facilities  
Management



|                                      |         |
|--------------------------------------|---------|
| PROJECT NAME                         |         |
| Pacheco Koch                         |         |
| EROSION CONTROL                      |         |
| VA MENTAL HEALTH CRIC                |         |
| 4540 S. LANCASTER ROAD               |         |
| CITY OF DALLAS, DALLAS COUNTY, TEXAS |         |
| DATE                                 | REVISED |
| 1/1/01                               | 1/1/01  |
| 2/1/01                               | 2/1/01  |
| 3/1/01                               | 3/1/01  |
| 4/1/01                               | 4/1/01  |
| 5/1/01                               | 5/1/01  |
| 6/1/01                               | 6/1/01  |
| 7/1/01                               | 7/1/01  |
| 8/1/01                               | 8/1/01  |
| 9/1/01                               | 9/1/01  |
| 10/1/01                              | 10/1/01 |
| 11/1/01                              | 11/1/01 |
| 12/1/01                              | 12/1/01 |
| 1/1/02                               | 1/1/02  |
| 2/1/02                               | 2/1/02  |
| 3/1/02                               | 3/1/02  |
| 4/1/02                               | 4/1/02  |
| 5/1/02                               | 5/1/02  |
| 6/1/02                               | 6/1/02  |
| 7/1/02                               | 7/1/02  |
| 8/1/02                               | 8/1/02  |
| 9/1/02                               | 9/1/02  |
| 10/1/02                              | 10/1/02 |
| 11/1/02                              | 11/1/02 |
| 12/1/02                              | 12/1/02 |
| 1/1/03                               | 1/1/03  |
| 2/1/03                               | 2/1/03  |
| 3/1/03                               | 3/1/03  |
| 4/1/03                               | 4/1/03  |
| 5/1/03                               | 5/1/03  |
| 6/1/03                               | 6/1/03  |
| 7/1/03                               | 7/1/03  |
| 8/1/03                               | 8/1/03  |
| 9/1/03                               | 9/1/03  |
| 10/1/03                              | 10/1/03 |
| 11/1/03                              | 11/1/03 |
| 12/1/03                              | 12/1/03 |
| 1/1/04                               | 1/1/04  |
| 2/1/04                               | 2/1/04  |
| 3/1/04                               | 3/1/04  |
| 4/1/04                               | 4/1/04  |
| 5/1/04                               | 5/1/04  |
| 6/1/04                               | 6/1/04  |
| 7/1/04                               | 7/1/04  |
| 8/1/04                               | 8/1/04  |
| 9/1/04                               | 9/1/04  |
| 10/1/04                              | 10/1/04 |
| 11/1/04                              | 11/1/04 |
| 12/1/04                              | 12/1/04 |
| 1/1/05                               | 1/1/05  |
| 2/1/05                               | 2/1/05  |
| 3/1/05                               | 3/1/05  |
| 4/1/05                               | 4/1/05  |
| 5/1/05                               | 5/1/05  |
| 6/1/05                               | 6/1/05  |
| 7/1/05                               | 7/1/05  |
| 8/1/05                               | 8/1/05  |
| 9/1/05                               | 9/1/05  |
| 10/1/05                              | 10/1/05 |
| 11/1/05                              | 11/1/05 |
| 12/1/05                              | 12/1/05 |
| 1/1/06                               | 1/1/06  |
| 2/1/06                               | 2/1/06  |
| 3/1/06                               | 3/1/06  |
| 4/1/06                               | 4/1/06  |
| 5/1/06                               | 5/1/06  |
| 6/1/06                               | 6/1/06  |
| 7/1/06                               | 7/1/06  |
| 8/1/06                               | 8/1/06  |
| 9/1/06                               | 9/1/06  |
| 10/1/06                              | 10/1/06 |
| 11/1/06                              | 11/1/06 |
| 12/1/06                              | 12/1/06 |
| 1/1/07                               | 1/1/07  |
| 2/1/07                               | 2/1/07  |
| 3/1/07                               | 3/1/07  |
| 4/1/07                               | 4/1/07  |
| 5/1/07                               | 5/1/07  |
| 6/1/07                               | 6/1/07  |
| 7/1/07                               | 7/1/07  |
| 8/1/07                               | 8/1/07  |
| 9/1/07                               | 9/1/07  |
| 10/1/07                              | 10/1/07 |
| 11/1/07                              | 11/1/07 |
| 12/1/07                              | 12/1/07 |
| 1/1/08                               | 1/1/08  |
| 2/1/08                               | 2/1/08  |
| 3/1/08                               | 3/1/08  |
| 4/1/08                               | 4/1/08  |
| 5/1/08                               | 5/1/08  |
| 6/1/08                               | 6/1/08  |
| 7/1/08                               | 7/1/08  |
| 8/1/08                               | 8/1/08  |
| 9/1/08                               | 9/1/08  |
| 10/1/08                              | 10/1/08 |
| 11/1/08                              | 11/1/08 |
| 12/1/08                              | 12/1/08 |
| 1/1/09                               | 1/1/09  |
| 2/1/09                               | 2/1/09  |
| 3/1/09                               | 3/1/09  |
| 4/1/09                               | 4/1/09  |
| 5/1/09                               | 5/1/09  |
| 6/1/09                               | 6/1/09  |
| 7/1/09                               | 7/1/09  |
| 8/1/09                               | 8/1/09  |
| 9/1/09                               | 9/1/09  |
| 10/1/09                              | 10/1/09 |
| 11/1/09                              | 11/1/09 |
| 12/1/09                              | 12/1/09 |
| 1/1/10                               | 1/1/10  |
| 2/1/10                               | 2/1/10  |
| 3/1/10                               | 3/1/10  |
| 4/1/10                               | 4/1/10  |
| 5/1/10                               | 5/1/10  |
| 6/1/10                               | 6/1/10  |
| 7/1/10                               | 7/1/10  |
| 8/1/10                               | 8/1/10  |
| 9/1/10                               | 9/1/10  |
| 10/1/10                              | 10/1/10 |
| 11/1/10                              | 11/1/10 |
| 12/1/10                              | 12/1/10 |
| 1/1/11                               | 1/1/11  |
| 2/1/11                               | 2/1/11  |
| 3/1/11                               | 3/1/11  |
| 4/1/11                               | 4/1/11  |
| 5/1/11                               | 5/1/11  |
| 6/1/11                               | 6/1/11  |
| 7/1/11                               | 7/1/11  |
| 8/1/11                               | 8/1/11  |
| 9/1/11                               | 9/1/11  |
| 10/1/11                              | 10/1/11 |
| 11/1/11                              | 11/1/11 |
| 12/1/11                              | 12/1/11 |
| 1/1/12                               | 1/1/12  |
| 2/1/12                               | 2/1/12  |
| 3/1/12                               | 3/1/12  |
| 4/1/12                               | 4/1/12  |
| 5/1/12                               | 5/1/12  |
| 6/1/12                               | 6/1/12  |
| 7/1/12                               | 7/1/12  |
| 8/1/12                               | 8/1/12  |
| 9/1/12                               | 9/1/12  |
| 10/1/12                              | 10/1/12 |
| 11/1/12                              | 11/1/12 |
| 12/1/12                              | 12/1/12 |
| 1/1/13                               | 1/1/13  |
| 2/1/13                               | 2/1/13  |
| 3/1/13                               | 3/1/13  |
| 4/1/13                               | 4/1/13  |
| 5/1/13                               | 5/1/13  |
| 6/1/13                               | 6/1/13  |
| 7/1/13                               | 7/1/13  |
| 8/1/13                               | 8/1/13  |
| 9/1/13                               | 9/1/13  |
| 10/1/13                              | 10/1/13 |
| 11/1/13                              | 11/1/13 |
| 12/1/13                              | 12/1/13 |
| 1/1/14                               | 1/1/14  |
| 2/1/14                               | 2/1/14  |
| 3/1/14                               | 3/1/14  |
| 4/1/14                               | 4/1/14  |
| 5/1/14                               | 5/1/14  |
| 6/1/14                               | 6/1/14  |
| 7/1/14                               | 7/1/14  |
| 8/1/14                               | 8/1/14  |
| 9/1/14                               | 9/1/14  |
| 10/1/14                              | 10/1/14 |
| 11/1/14                              | 11/1/14 |
| 12/1/14                              | 12/1/14 |
| 1/1/15                               | 1/1/15  |
| 2/1/15                               | 2/1/15  |
| 3/1/15                               | 3/1/15  |
| 4/1/15                               | 4/1/15  |
| 5/1/15                               | 5/1/15  |
| 6/1/15                               | 6/1/15  |
| 7/1/15                               | 7/1/15  |
| 8/1/15                               | 8/1/15  |
| 9/1/15                               | 9/1/15  |
| 10/1/15                              | 10/1/15 |
| 11/1/15                              | 11/1/15 |
| 12/1/15                              | 12/1/15 |
| 1/1/16                               | 1/1/16  |
| 2/1/16                               | 2/1/16  |
| 3/1/16                               | 3/1/16  |
| 4/1/16                               | 4/1/16  |
| 5/1/16                               | 5/1/16  |
| 6/1/16                               | 6/1/16  |
| 7/1/16                               | 7/1/16  |
| 8/1/16                               | 8/1/16  |
| 9/1/16                               | 9/1/16  |
| 10/1/16                              | 10/1/16 |
| 11/1/16                              | 11/1/16 |
| 12/1/16                              | 12/1/16 |
| 1/1/17                               | 1/1/17  |
| 2/1/17                               | 2/1/17  |
| 3/1/17                               | 3/1/17  |
| 4/1/17                               | 4/1/17  |
| 5/1/17                               | 5/1/17  |
| 6/1/17                               | 6/1/17  |
| 7/1/17                               | 7/1/17  |
| 8/1/17                               | 8/1/17  |
| 9/1/17                               | 9/1/17  |
| 10/1/17                              | 10/1/17 |
| 11/1/17                              | 11/1/17 |
| 12/1/17                              | 12/1/17 |
| 1/1/18                               | 1/1/18  |
| 2/1/18                               | 2/1/18  |
| 3/1/18                               | 3/1/18  |
| 4/1/18                               | 4/1/18  |
| 5/1/18                               | 5/1/18  |
| 6/1/18                               | 6/1/18  |
| 7/1/18                               | 7/1/18  |
| 8/1/18                               | 8/1/18  |
| 9/1/18                               | 9/1/18  |
| 10/1/18                              | 10/1/18 |
| 11/1/18                              | 11/1/18 |
| 12/1/18                              | 12/1/18 |
| 1/1/19                               | 1/1/19  |
| 2/1/19                               | 2/1/19  |
| 3/1/19                               | 3/1/19  |
| 4/1/19                               | 4/1/19  |
| 5/1/19                               | 5/1/19  |
| 6/1/19                               | 6/1/19  |
| 7/1/19                               | 7/1/19  |
| 8/1/19                               | 8/1/19  |
| 9/1/19                               | 9/1/19  |
| 10/1/19                              | 10/1/19 |
| 11/1/19                              | 11/1/19 |
| 12/1/19                              | 12/1/19 |
| 1/1/20                               | 1/1/20  |
| 2/1/20                               | 2/1/20  |
| 3/1/20                               | 3/1/20  |
| 4/1/20                               | 4/1/20  |
| 5/1/20                               | 5/1/20  |
| 6/1/20                               | 6/1/20  |
| 7/1/20                               | 7/1/20  |
| 8/1/20                               | 8/1/20  |
| 9/1/20                               | 9/1/20  |
| 10/1/20                              | 10/1/20 |
| 11/1/20                              | 11/1/20 |
| 12/1/20                              | 12/1/20 |
| 1/1/21                               | 1/1/21  |
| 2/1/21                               | 2/1/21  |
| 3/1/21                               | 3/1/21  |
| 4/1/21                               | 4/1/21  |
| 5/1/21                               | 5/1/21  |
| 6/1/21                               | 6/1/21  |
| 7/1/21                               | 7/1/21  |
| 8/1/21                               | 8/1/21  |
| 9/1/21                               | 9/1/21  |
| 10/1/21                              | 10/1/21 |
| 11/1/21                              | 11/1/21 |
| 12/1/21                              | 12/1/21 |
| 1/1/22                               | 1/1/22  |
| 2/1/22                               | 2/1/22  |
| 3/1/22                               | 3/1/22  |
| 4/1/22                               | 4/1/22  |
| 5/1/22                               | 5/1/22  |
| 6/1/22                               | 6/1/22  |
| 7/1/22                               | 7/1/22  |
| 8/1/22                               | 8/1/22  |
| 9/1/22                               | 9/1/22  |
| 10/1/22                              | 10/1/22 |
| 11/1/22                              | 11/1/22 |
| 12/1/22                              | 12/1/22 |
| 1/1/23                               | 1/1/23  |
| 2/1/23                               | 2/1/23  |
| 3/1/23                               | 3/1/23  |
| 4/1/23                               | 4/1/23  |
| 5/1/23                               | 5/1/23  |
| 6/1/23                               | 6/1/23  |
| 7/1/23                               | 7/1/23  |
| 8/1/23                               | 8/1/23  |
| 9/1/23                               | 9/1/23  |
| 10/1/23                              | 10/1/23 |
| 11/1/23                              | 11/1/23 |
| 12/1/23                              | 12/1/23 |
| 1/1/24                               | 1/1/24  |
| 2/1/24                               | 2/1/24  |
| 3/1/24                               | 3/1/24  |
| 4/1/24                               | 4/1/24  |
| 5/1/24                               | 5/1/24  |
| 6/1/24                               | 6/1/24  |
| 7/1/24                               | 7/1/24  |
| 8/1/24                               | 8/1/24  |
| 9/1/24                               | 9/1/24  |
| 10/1/24                              | 10/1/24 |
| 11/1/24                              | 11/1/24 |
| 12/1/24                              | 12/1/24 |
| 1/1/25                               | 1/1/25  |
| 2/1/25                               | 2/1/25  |
| 3/1/25                               | 3/1/25  |
| 4/1/25                               | 4/1/25  |
| 5/1/25                               | 5/1/25  |
| 6/1/25                               | 6/1/25  |
| 7/1/25                               | 7/1/25  |
| 8/1/25                               | 8/1/25  |
| 9/1/25                               | 9/1/25  |
| 10/1/25                              | 10/1/25 |
| 11/1/25                              | 11/1/25 |
| 12/1/25                              | 12/1/25 |
| 1/1/26                               | 1/1/26  |
| 2/1/26                               | 2/1/26  |
| 3/1/26                               | 3/1/26  |
| 4/1/26                               | 4/1/26  |
| 5/1/26                               | 5/1/26  |
| 6/1/26                               | 6/1/26  |
| 7/1/26                               | 7/1/26  |
| 8/1/26                               | 8/1/26  |
| 9/1/26                               | 9/1/26  |
| 10/1/26                              | 10/1/26 |
| 11/1/26                              | 11/1/26 |
| 12/1/26                              | 12/1/26 |
| 1/1/27                               | 1/1/27  |
| 2/1/27                               | 2/1/27  |
| 3/1/27                               | 3/1/27  |
| 4/1/27                               | 4/1/27  |
| 5/1/27                               | 5/1/27  |
| 6/1/27                               | 6/1/27  |
| 7/1/27                               | 7/1/27  |
| 8/1/27                               | 8/1/27  |
| 9/1/27                               | 9/1/27  |
| 10/1/27                              | 10/1/27 |
| 11/1/27                              | 11/1/27 |
| 12/1/27                              | 12/1/27 |
| 1/1/28                               | 1/1/28  |
| 2/1/28                               | 2/1/28  |
| 3/1/28                               | 3/1/28  |
| 4/1/28                               | 4/1/28  |
| 5/1/28                               | 5/1/28  |
| 6/1/28                               | 6/1/28  |
| 7/1/28                               | 7/1/28  |
| 8/1/28                               | 8/1/28  |
| 9/1/28                               | 9/1/28  |
| 10/1/28                              | 10/1/28 |
| 11/1/28                              | 11/1/28 |
| 12/1/28                              | 12/1/28 |
| 1/1/29                               | 1/1/29  |
| 2/1/29                               | 2/1/29  |
| 3/1/29                               | 3/1/29  |
| 4/1/29                               | 4/1/29  |
| 5/1/29                               | 5/1/29  |
| 6/1/29                               | 6/1/29  |
| 7/1/29                               | 7/1/29  |
| 8/1/29                               | 8/1/29  |
| 9/1/29                               | 9/1/29  |
| 10/1/29                              | 10/1/29 |
| 11/1/29                              | 11/1/29 |
| 12/1/29                              | 12/1/29 |
| 1/1/30                               | 1/1/30  |
| 2/1/30                               | 2/1/30  |
| 3/1/30                               | 3/1/30  |
| 4/1/30                               | 4/1/30  |
| 5/1/30                               | 5/1/30  |
| 6/1/30                               | 6/1/30  |
| 7/1/30                               | 7/1/30  |
| 8/1/30                               | 8/1/30  |
| 9/1/30                               | 9/1/30  |
| 10/1/30                              | 10/1/30 |
| 11/1/30                              | 11/1/30 |
| 12/1/30                              | 12/1/30 |
| 1/1/31                               | 1/1/31  |
| 2/1/31                               | 2/1/31  |
| 3/1/31                               | 3/1/31  |
| 4/1/31                               | 4/1/31  |
| 5/1/31                               | 5/1/31  |
| 6/1/31                               | 6/1/31  |
| 7/1/31                               | 7/1/31  |
| 8/1/31                               | 8/1/31  |
| 9/1/31                               | 9/1/31  |
| 10/1/31                              | 10/1/31 |
| 11/1/31                              | 11/1/31 |
| 12/1/31                              | 12/1/31 |
| 1/1/32                               | 1/1/32  |
| 2/1/32                               | 2/1/32  |
| 3/1/32                               | 3/1/32  |
| 4/1/32                               | 4/1/32  |
| 5/1/32                               | 5/1/32  |
| 6/1/32                               | 6/1/32  |
| 7/1/32                               | 7/1/32  |
| 8/1/32                               | 8/1/32  |
| 9/1/32                               | 9/1/32  |
| 10/1/32                              | 10/1/32 |
| 11/1/32                              | 11/1/32 |
| 12/1/32                              | 12/1/32 |
| 1/1/33                               | 1/1/33  |
| 2/1/33                               | 2/1/33  |
| 3/1/33                               | 3/1/33  |
| 4/1/33                               | 4/1/33  |
| 5/1/33                               | 5/1/33  |
| 6/1/33                               | 6/1/33  |
| 7/1/33                               | 7/1/33  |
| 8/1/33                               | 8/1/33  |
| 9/1/33                               | 9/1/33  |
| 10/1/33                              | 10/1/33 |
| 11/1/33                              | 11/1/33 |
| 12/1/33                              | 12/1/33 |
| 1/1/34                               | 1/1/34  |
| 2/1/34                               | 2/1/34  |
| 3/1/34                               | 3/1/34  |
| 4/1/34                               | 4/1/34  |
| 5/1/34                               | 5/1/34  |
| 6/1/34                               | 6/1/34  |
| 7/1/34                               | 7/1/34  |
| 8/1/34                               | 8/1/34  |
| 9/1/34                               | 9/1/34  |
| 10/1/34                              | 10/1/34 |
| 11/1/34                              | 11/1/34 |
| 12/1/34                              | 12/1/34 |
| 1/1/35                               | 1/1/35  |
| 2/1/35                               | 2/1/35  |
| 3/1/35                               | 3/1/35  |
| 4/1/35                               | 4/1/35  |
| 5/1/35                               | 5/1/35  |
| 6/1/35                               | 6/1/35  |
| 7/1/35                               | 7/1/35  |
| 8/1/35                               | 8/1/35  |
| 9/1/35                               | 9/1/35  |
| 10/1/35                              | 10/1/35 |
| 11/1/35                              | 11/1/35 |
| 12/1/35                              | 12/1/35 |
| 1/1/36                               | 1/1/36  |
| 2/1/36                               | 2/1/36  |
| 3/1/36                               | 3/1/36  |
| 4/1/36                               | 4/1/36  |
| 5/1/36                               | 5/1/36  |
| 6/1/36                               | 6/1/36  |
| 7/1/36                               | 7/1/36  |
| 8/1/36                               | 8/1/36  |
| 9/1/36                               | 9/1/36  |
| 10/1/36                              | 10/1/36 |
| 11/1/36                              | 11/1/36 |
| 12/1/36                              | 12/1/36 |
| 1/1/37                               | 1/1/37  |
| 2/1/37                               | 2/1/37  |
| 3/1/37                               | 3/1/37  |
| 4/1/37                               | 4/1/37  |
| 5/1/37                               | 5/1/37  |
| 6/1/37                               | 6/1/37  |
| 7/1/37</                             |         |