

LEGEND

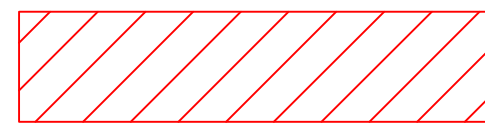

EXISTING ASBESTOS TILE FLOORING
TO BE ABATED.

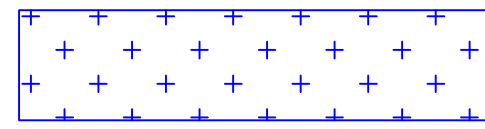

EXISTING ASBESTOS SHEET FLOORING
TO BE ABATED.

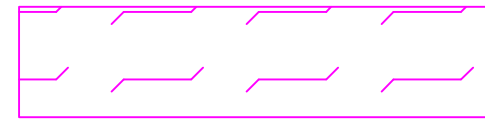

EXISTING ASBESTOS SHEET FLOORING
COVERED BY CARPET. REMOVE CARPET
AND ABATE SHEET FLOORING.

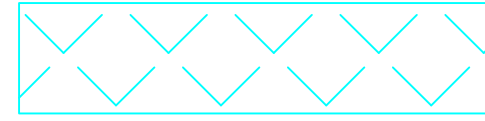

NEW SOLID VINYL 18"x18" TILE FLOORING TO BE INSTALLED
IN THIS AREA. AMTICO STONE PATTERNS OR EQUAL. COLOR TBD.

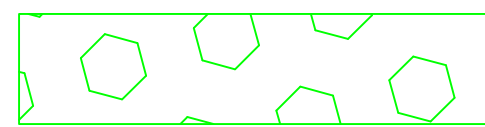

NEW CARPET TO BE INSTALLED IN THIS AREA.



NEW SOLID VINYL 18"x18" TILE FLOORING TO BE INSTALLED
IN THIS AREA. AMTICO STONE PATTERNS OR EQUAL. COLOR TBD.

NOTES

- ① ABATE EXISTING ASBESTOS CONTAINING FLOORING AND MASTIC IN ACCORDANCE WITH SPECIFICATION SECTION 02 82 13.19. REMOVE EXISTING BASE.
- ② REMOVE EXISTING CARPET AND BASE AND ABATE EXISTING ASBESTOS CONTAINING FLOORING AND MASTIC IN ACCORDANCE WITH SPECIFICATION SECTION 02 82 13.19.
- ③ INSTALL NEW CARPET AND BASE IN THIS AREA.
- ④ INSTALL NEW TILE FLOORING AND BASE IN THIS AREA.
- ⑤ INSTALL NEW NON-SKID TILE ON RAMPS. ARMSTRONG 12" X 12" SAFETY ZONE OR EQUAL. COLOR TBD. REPLACE EXISTING 6" BASE ON RAMPS WITH NEW 6" BASE.

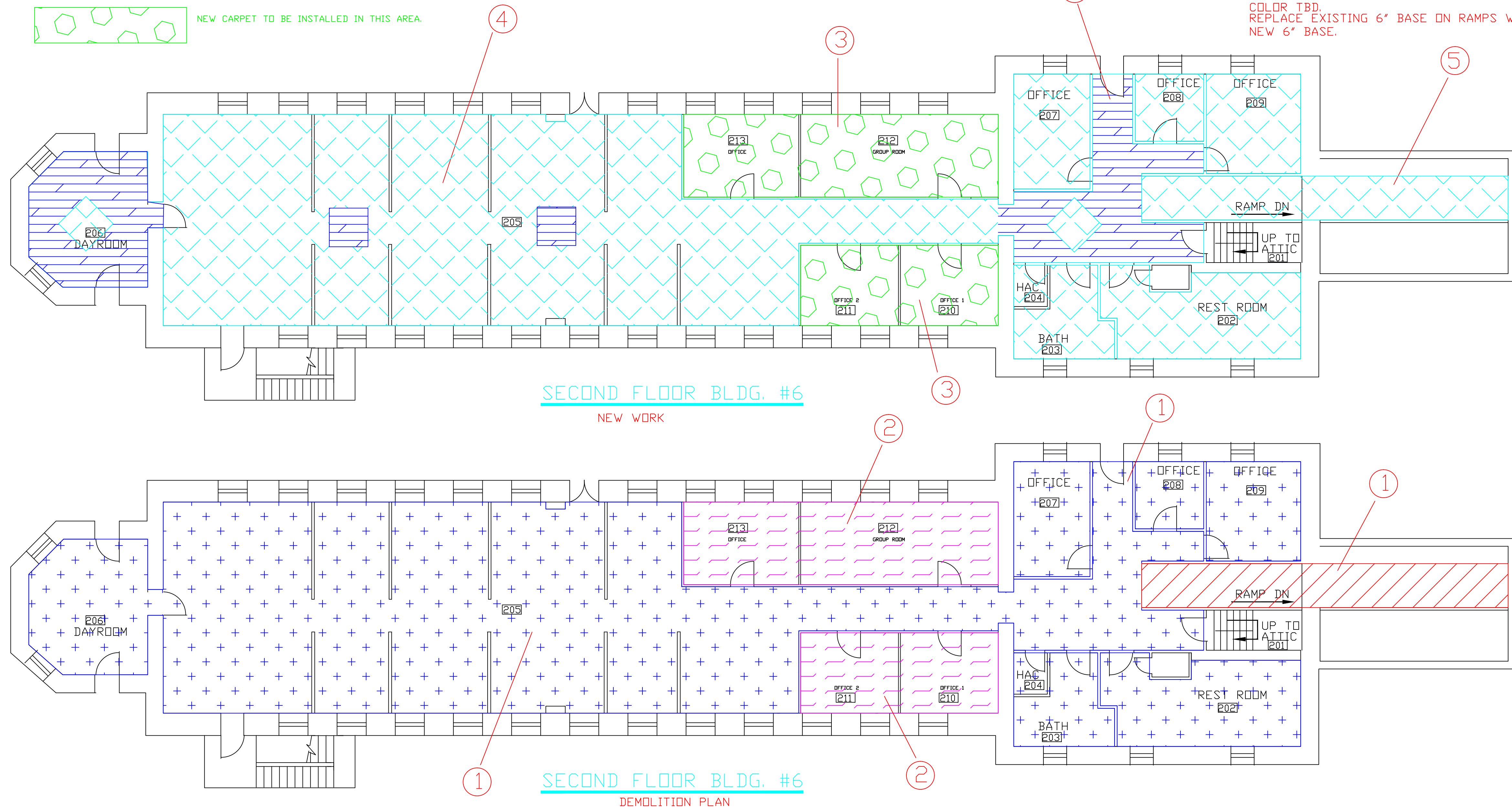

REVISIONS	DATE

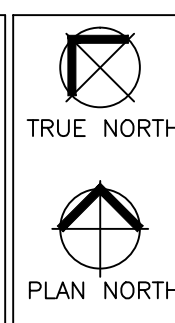

Drawing Title	BUILDING 6 SECOND FLOOR
Approved: Division Chief	
Approved: Service Director	
Drawing Scale	1/8" = 1'
Plot Scale	1/8" = 1'

Project Title	REPLACE FLOORING PHASE 1
Location	V.A. MEDICAL CENTER HOT SPRINGS, SD
Date	11/25/2011
Checked	DS
Drawn	DS
Project No.	568-12-201
Building Number	6
DRAWING NO.	A4
Dwg. 5	Of 11

Office of
Facilities
Management

Department of
Veterans Affairs