

LEGEND

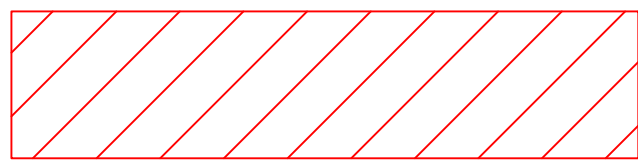

EXISTING ASBESTOS TILE FLOORING
TO BE ABATED.

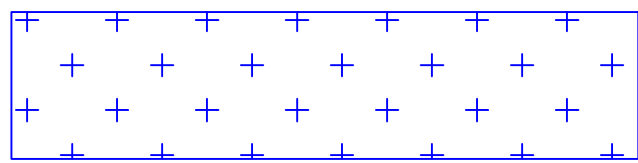

EXISTING ASBESTOS SHEET FLOORING
TO BE ABATED.

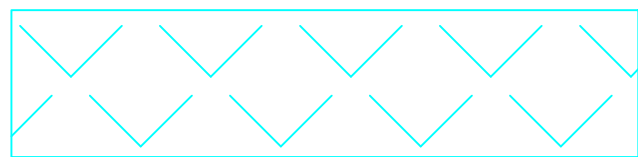

NEW SOLID VINYL 18"x18" FLOORING TO BE INSTALLED
IN THIS AREA. AMTICO STONE PATTERNS OR EQUAL. COLOR TBD.



NEW SOLID VINYL 18"x18" FLOORING TO BE INSTALLED
IN THIS AREA. AMTICO STONE PATTERNS OR EQUAL. COLOR TBD.

NOTES

1. ABATE EXISTING ASBESTOS CONTAINING FLOORING AND MASTIC IN ACCORDANCE WITH SPECIFICATION SECTION 02 82 13.19. REMOVE EXISTING BASE.
2. INSTALL NEW TILE FLOORING AND BASE IN THIS AREA.
3. INSTALL NEW NON-SKID TILE ON RAMPS. ARMSTRONG 12" X 12" SAFETY ZONE OR EQUAL. REPLACE EXISTING 6" BASE ON RAMPS WITH NEW 6" BASE.

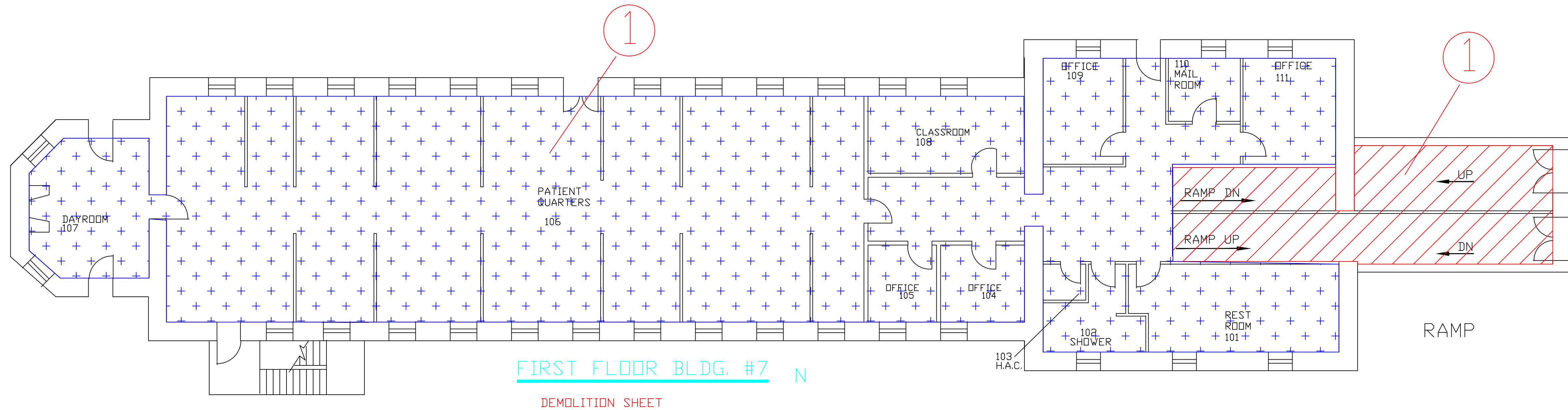
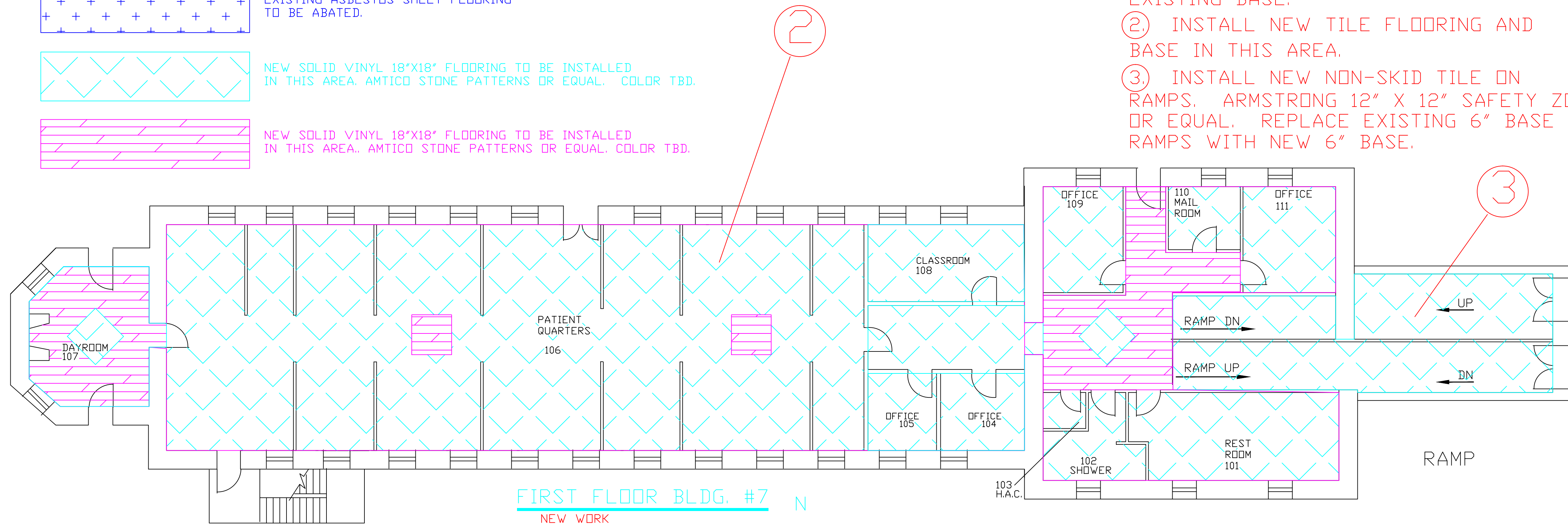

REVISIONS	DATE

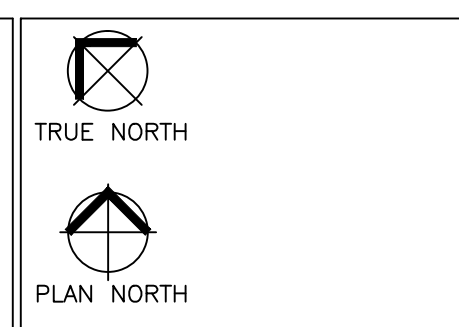

Drawing Scale 1/8" = 1'
Plot Scale 1/8" = 1'

Drawing Title BUILDING 7 FIRST FLOOR
Approved: Division Chief
Approved: Service Director

Project Title REPALCE FLOORING PHASE 1
Location V.A. MEDICAL CENTER HOT SPRINGS, SD
Date 11/25/2011
Checked DS
Drawn DS

Project No. 568-12-201
Building Number 7
DRAWING NO. A5
Dwg. 6 Of 11

Office of
Facilities
Management

Department of
Veterans Affairs