

LEGEND

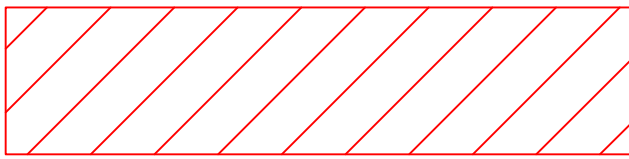

EXISTING ASBESTOS TILE FLOORING  
TO BE ABATED.

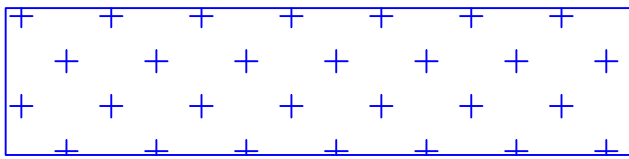

EXISTING ASBESTOS SHEET FLOORING  
TO BE ABATED.

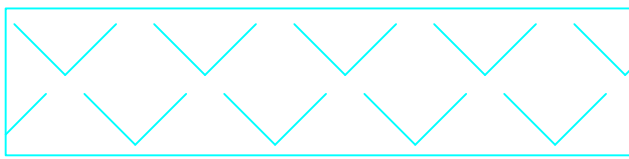

NEW SOLID VINYL 18"x18" TILE FLOORING TO BE INSTALLED  
IN THIS AREA. AMTICO STONE PATTERNS OR EQUAL. COLOR TBD.



NEW SOLID VINYL 18"x18" TILE FLOORING TO BE INSTALLED  
IN THIS AREA. AMTICO STONE PATTERNS OR EQUAL. COLOR TBD.

NOTES

1. ABATE EXISTING ASBESTOS CONTAINING FLOORING AND MASTIC IN ACCORDANCE WITH SPECIFICATION SECTION 02 82 13.19. REMOVE EXISTING BASE.
2. INSTALL NEW TILE FLOORING AND BASE IN THIS AREA.
3. INSTALL NEW NON-SKID TILE ON RAMP. ARMSTRONG 12" X 12" SAFETY ZONE OR EQUAL. REPLACE EXISTING 6" BASE ON RAMP WITH NEW 6" BASE.

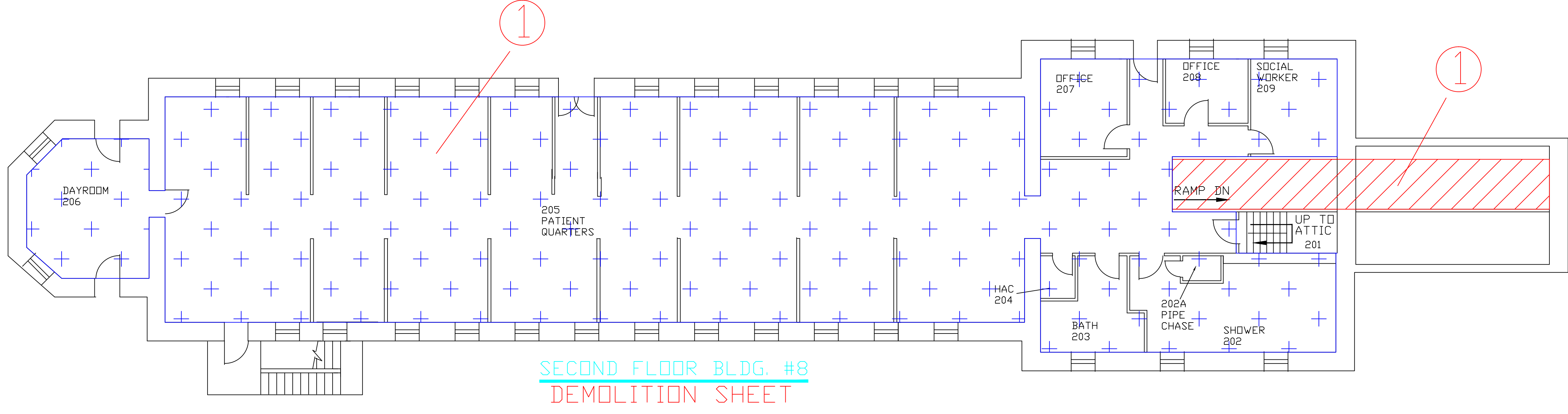
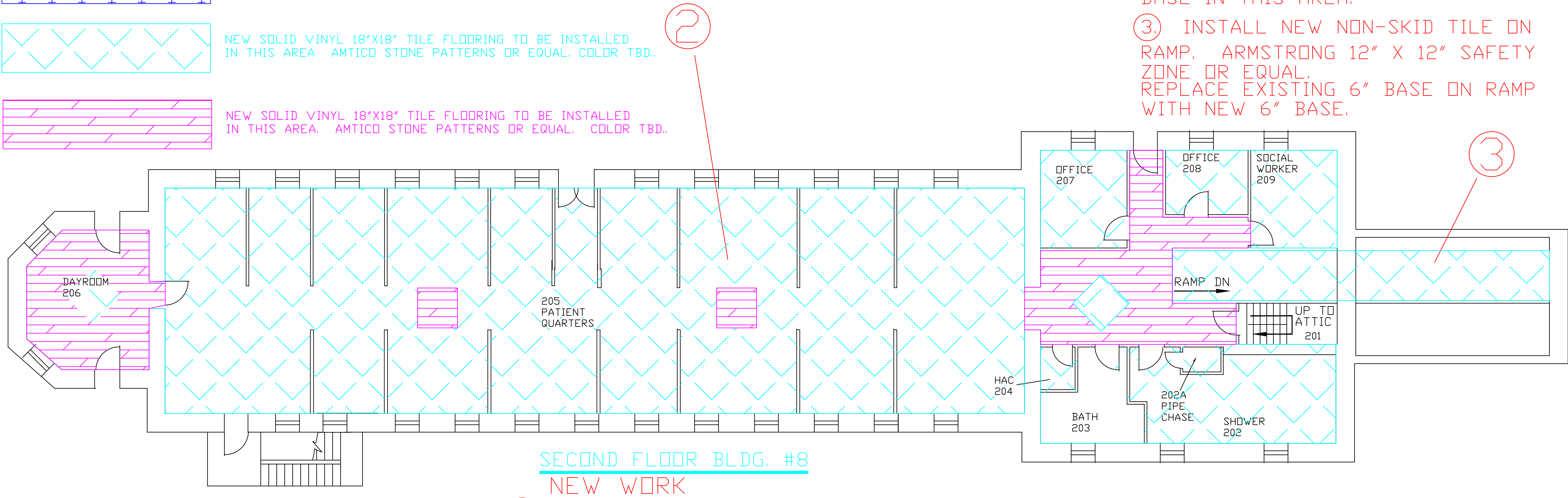

REVISIONS	DATE

TRUE NORTH

PLAN NORTH

Drawing Title	BUILDING 8 SECOND FLOOR
Drawing Scale	1/8" = 1'
Plot Scale	1/8" = 1'
Approved: Division Chief	
Approved: Service Director	

Project Title	REPLACE FLOORING PHASE 1
Location	V.A. MEDICAL CENTER HOT SPRINGS, SD
Date	11/25/2011
Checked	DS
Drawn	DS

Project No.	568-12-201
Building Number	8
DRAWING NO.	A8
Dwg. 9 of 11	

Office of  
Facilities  
Management

Department of  
Veterans Affairs