

B68 R219
Fax Line

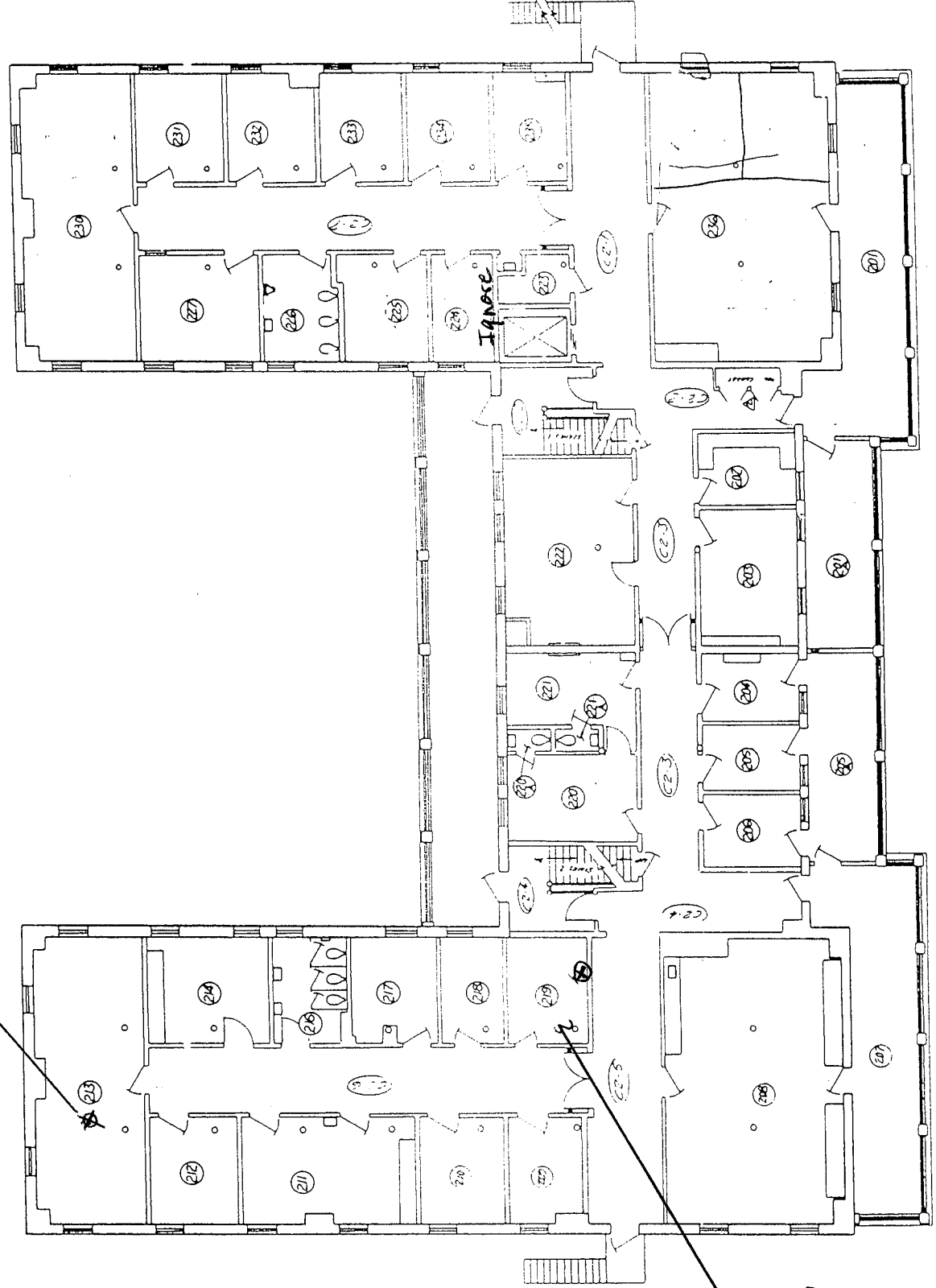

SECOND FLOOR PLAN

Scale: 1/8" = 1'-0"

BUILDING NO. 42 - SECOND FLOOR				
ROOM #	FUNCTION	SVC	ROOM #	FUNCTION
201	Storage	901	221	Secretary
202	Storage	1385	221A	Restroom
203	Office	1385	222	Storage
204	Office	1385	223	Housekeeping Closet
205	Reproduction	137	224	Storage
206	Interior Design	137	225	Storage
207	Storage	137	226	Storage
208	Storage	137	227	Storage
209	Vol. Sec. - Chapel/	137	228	Storage
210	Vol. Sec. - Chapel/	137	229	Storage
211	Vol. Sec. - Chapel/	137	230	Storage
212	Vol. Sec. - Chapel/	137	231	Storage
213	Vol. Sec. - Chapel/	137	232	Storage
214	Vol. Sec. - Chapel/	137	233	Storage
215	Vol. Sec. - Chapel/	137	234	Storage
216	Vol. Sec. - Chapel/	137	235	Storage
217	Vol. Sec. - Chapel/	137	236	Storage
218	Vol. Sec. - Chapel/	137	237	Storage
219	Vol. Sec. - Chapel/	137	238	Storage
220	Vol. Sec. - Chapel/	137	239	Storage
221	Vol. Sec. - Chapel/	137	240	Storage
222	Vol. Sec. - Chapel/	137	241	Storage
223	Vol. Sec. - Chapel/	137	242	Storage
224	Vol. Sec. - Chapel/	137	243	Storage
225	Vol. Sec. - Chapel/	137	244	Storage
226	Vol. Sec. - Chapel/	137	245	Storage
227	Vol. Sec. - Chapel/	137	246	Storage
228	Vol. Sec. - Chapel/	137	247	Storage
229	Vol. Sec. - Chapel/	137	248	Storage

AS BUILT

BUILDING NO. 69 - SECOND FLOOR

ROOM NO.	FUNCTION	SVC	ROOM NO.	FUNCTION	SVC
201	CLASSROOM	122	219	SUPPLY STORAGE	90E
202	STORAGE	137	220	ATU COUNSELOR	122
202A	SUPPLY STORAGE	90E	221	ATU COUNSELOR	122
202B	BLDG. MGMT. STORAGE	137	222	ATU COUNSELOR	122
203	VOLUNTEER OFFICE & STORAGE	135	223	VOLUNTEER WORKSHOP	135
204	ATU COUNSELOR	122	223A	VOLUNTEER STORAGE	135
205	ATU COUNSELOR	122	224	HOUSEKEEPING CLOSET	137
206	ATU COUNSELOR	122	225	MENTAL HYGIENE OFFICE	116A-B
207	CLASSROOM/CP THERAPY	122	226	MEN'S RESTROOM	
208	CLASSROOM/CP THERAPY	122	227	WOMEN'S RESTROOM	
209	INTERM. ROOM	137	228	RESEARCH	116A-B
209A	INTERM. TOILET/SHOWER	137	229	TESTING/GROUP THERAPY	116A-B
210	STAFF TOILET	137	230	PSYCHOLOGY TECHNICIAN	116B
211	INTERM. ROOM	137	230A	BIO-FEEDBACK	116B
211A	INTERM. TOILET/SHOWER	137	231	CHIEF, PSYCHOLOGY SVC.	116B
212	REC. & THERAPY	117A	232	CHIEF, PSYCHIATRY SVC.	116A
214	GAME ROOM (REC THERAPY)	117A	233	CHIEF, SOCIAL WORK SVC.	122
216	CRAFTS WORKSHOP	117A	234	PSYCHOLOGY SECRETARY	116B
216A	CRAFTS STORAGE	117A	235	RECEPTION/MAILING	116A-B
217	CHIEF, REC. THERAPY	117A	236	VETERANS BENEFIT COUNSELOR	2730
218	STORAGE	117A	236A	UNASSIGNED	
			C2-1	CENTRAL CORRIDOR EAST, EXIT CORRIDOR	
			C2-2	EXIT CORRIDOR	
			C2-3	CENTRAL CORRIDOR WEST	
			C2-4	CENTRAL CORRIDOR WEST WING	
			C2-5	CENTRAL CORRIDOR EAST WING	

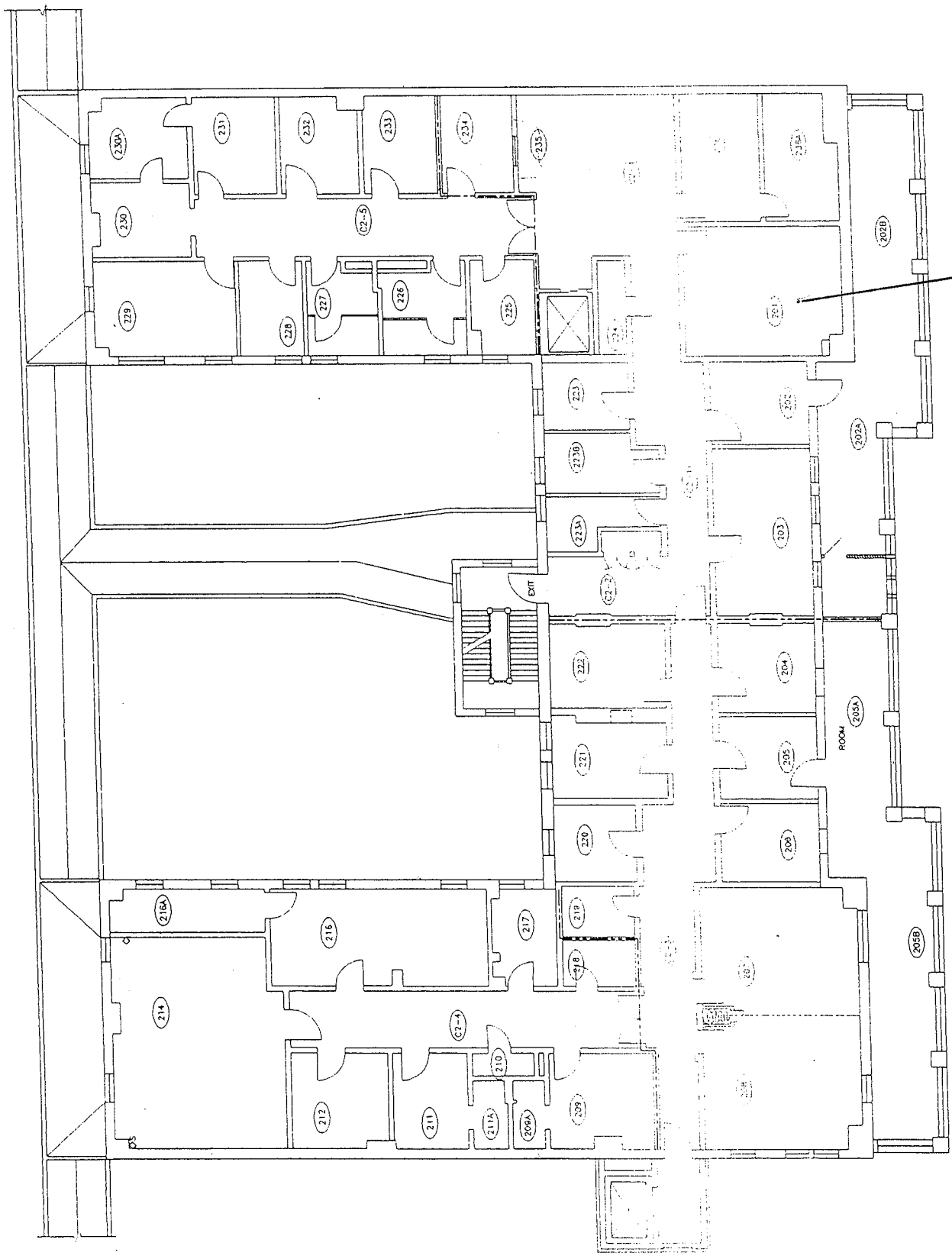

SECOND FLOOR PLAN
SCALE: 1/8" = 1'-0"
0' 4' 8' 16' 24' 32'

B69 R201

B69-2ND		Project Title		Drawing No.	
Date 5-21-98		Project No.		Drawing No.	
Drawing Title BUILDING 69 MENTAL HYGIENE CLINIC WD.8 TELECOMMUNICATION PLAN		Building Number 60		Checked Drawn	
Approved: Chief, Engineering Service					

ROOM SCHEDULE

101	VENDING ROOM	125	PATIENT EDUCATION	153	NURSES STATION
102	DIETITIAN	126	EXAM	154	EXAM
103	TRAVEL COPY	127	EXAM	155	EXAM
104	FIRE SPRINKLER	128	CLEAN STORAGE	156	EXAM
105	TELEPHONE ROOM	129	EXAM	157	EXAM
106	PRESCRIPTION RECEIVING	130	EXAM	158	EXAM
107	DOCUMENT	131	EXAM	159	EXAM
108	PHARMACY	132	EXAM	160	DOCTORS LIBRARY
109	PHARMACY	133	EXAM	161	PHYSICIAN ASSISTANT
109A	PRESCRIPTION PICK-UP	134	NURSES STATION	162	FORMS WORKER
109B	CONTROLLED SUBSTANCE VAULT	135	EXAM	163	SOCIAL WORKER
109C	MEDICAL SUPPLIES	136	EXAM	164	SUPV. AMBULATORY CARE
109D	FILLING AND ASSEMBLY	137	WHEELCHAIR STORAGE	165	NURSE MANAGER
109E	EXAM	138	DIRTY UTILITY	166	
110	NURSES STATION	139	WOMEN'S RESTROOM		
111	EXAM	140	WOMEN'S RESTROOM		
112	EXAM	141	EMERGENCY ROOM		
113	EXAM	142	ELEVATOR EQUIPMENT ROOM		
114	EXAM	143	MANUALS LIBRARY		
115	EXAM	144	MAS - PRIVACY INTERVIEW		
116	EXAM	145	ADMISSIONS		
117	NURSES STATION	146	MEDICAL INFORMATION SERVICE		
118	WOMEN'S LOCKERS	147	MEDICAL INFORMATION SERVICE		
119	HOUSEKEEPING AID CLOSED	148	MEDICAL INFORMATION SERVICE		
120	MEN'S LOCKERS	149	MEDICAL INFORMATION SERVICE		
121	TELEPHONE CLOSET	150	ELECTRICAL/MECHANICAL ROOM		
122	TELEPHONE CLOSET	151	MEDICAL INFORMATION SERVICE		
123	CONFERENCE ROOM	152	MEDICAL INFORMATION SERVICE		

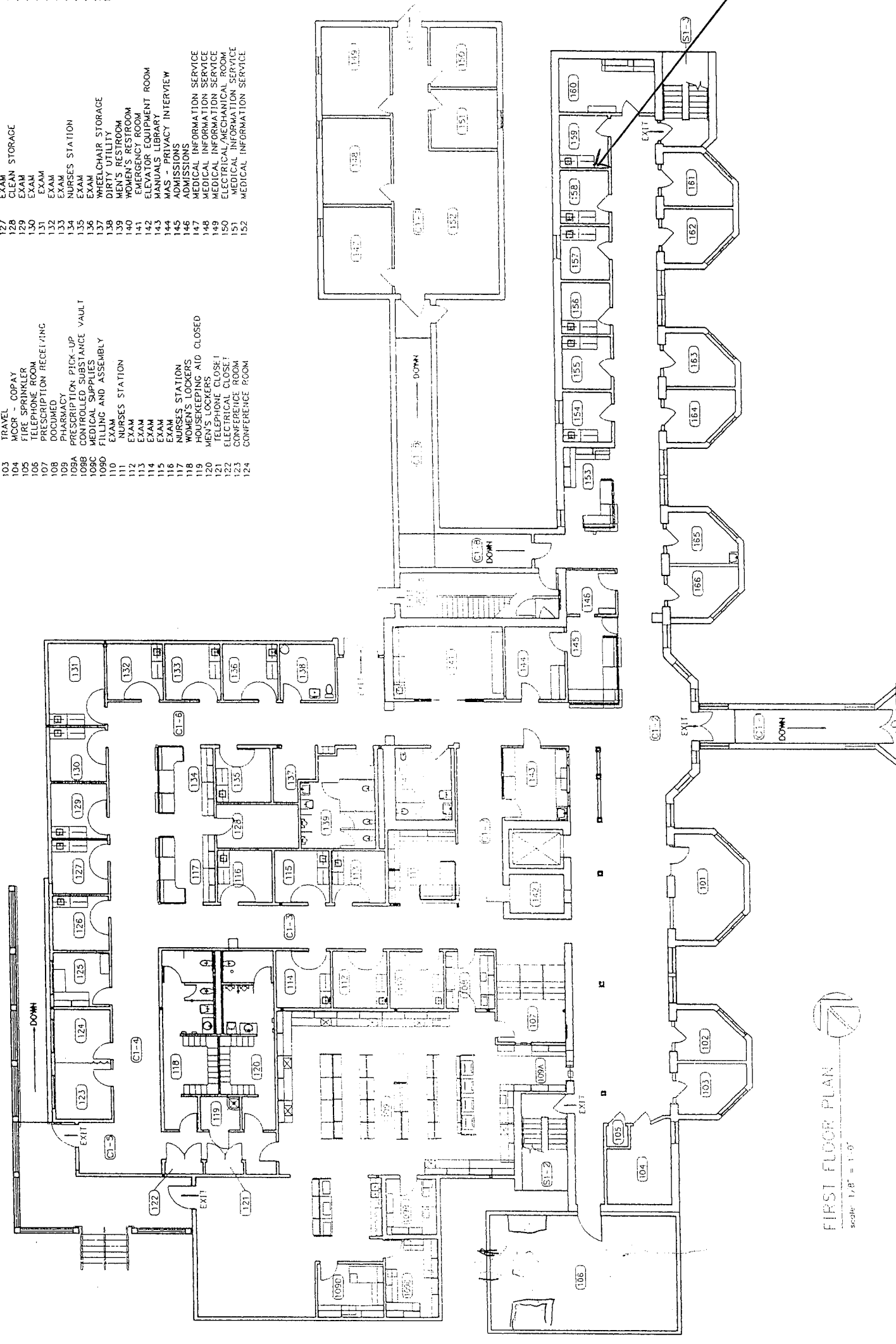

FIRST FLOOR PLAN
Scale: 1/8" = 1'-0"

B74 R 159
2 DATA

B74-1ST	
PROJECT TITLE	DRAWING TITLE FIRST FLOOR PLAN
DATE: 4-14-95	APPROVED: CHIEF ENGINEERING SERVICE
PROJ. NO.	DRAWN BY:
DWG. NO.	BUILDING NUMBER

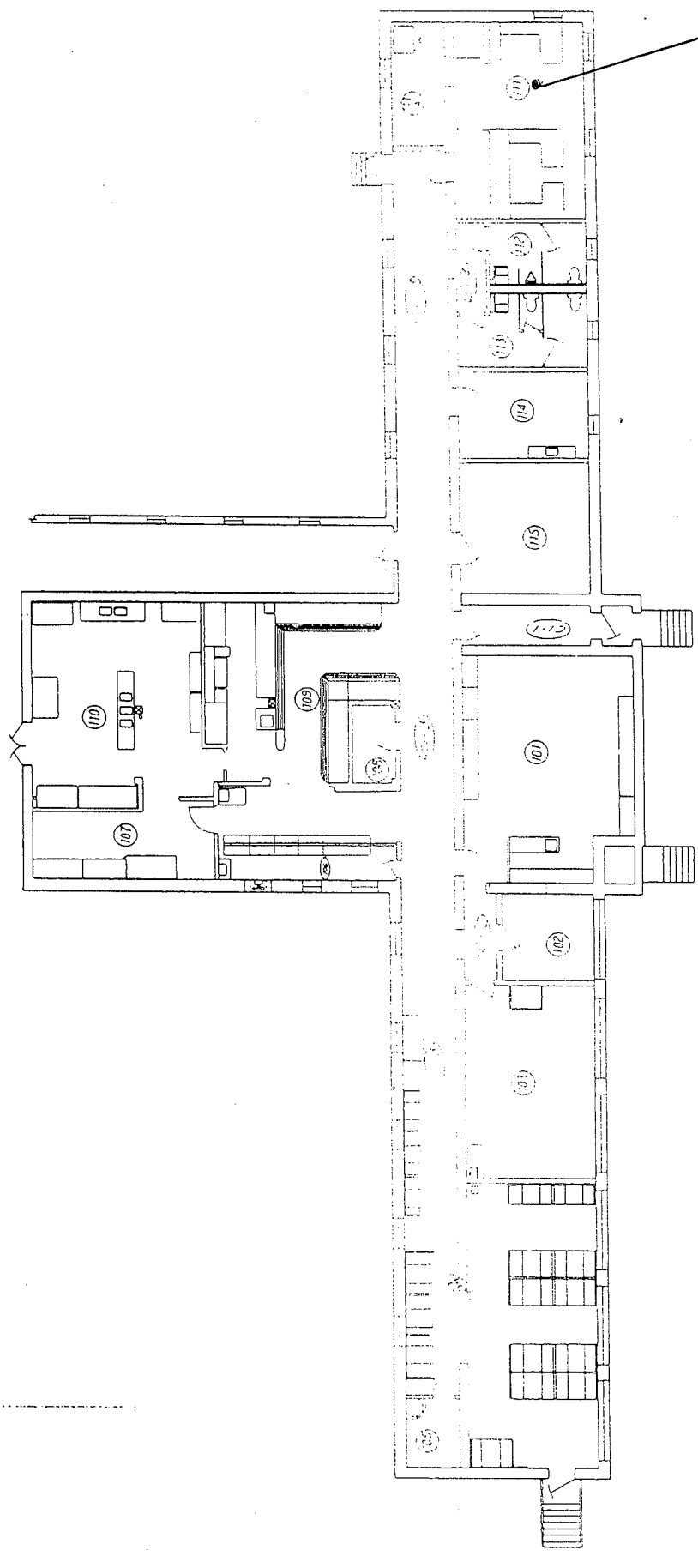

BDS Rm 111

CANTEEN FLOOR PLAN

Scale: 1/8" = 1'-0"

BUILDING NO. 75				
ROOM #	FUNCTION	ROOM #	FUNCTION	
101	Nursing Station	133	111	Men's Restroom
102	Office	133	112	Men's Restroom
103	Stockroom	133	113	Men's Restroom
104	Dining Area	133	114	Men's Restroom
105	Breakfasting	133	115	Men's Restroom
106	Reading Mach. Sec.	133	116	Men's Restroom
107	Dishwashing	133	117	Men's Restroom
108	Wash. Control Panels	133	118	Men's Restroom
109	Cafeteria Svc.	133	119	Men's Restroom
110	Kitchen	133	120	Men's Restroom

AS BUILT

Drawing Title	Project Title	Date	7-20-84
CANTEEN FLOOR PLAN		Project No.	
Approved: Chief Engineer - Service	Approved: Building Number	DRAWING NO.	75
Approved: Medical Center Director	Checked	Location	



7

877 R 103

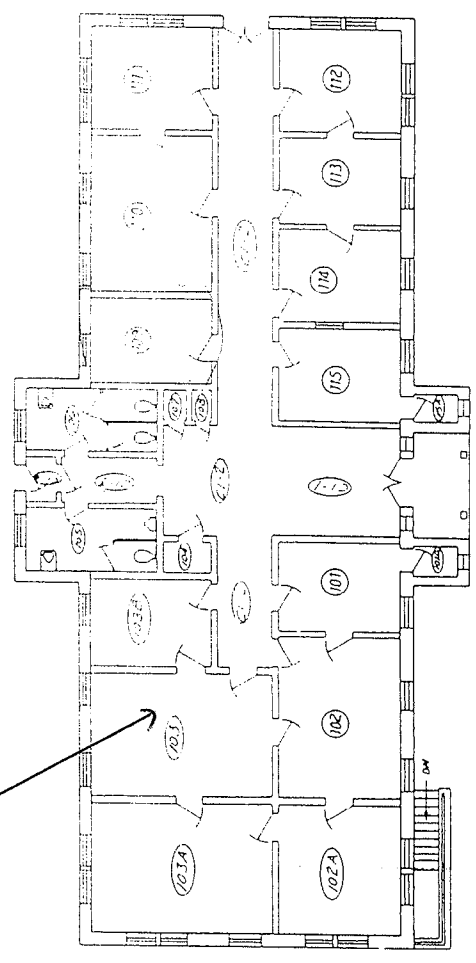

PERSONNEL FLOOR PLAN

Scale: 1/8" = 1'-0"

Room #	Function	Area, sq. ft.	Room #	Function	Area, sq. ft.
101	Office Supplies	205	109	VP, D. & V. Rep.	135
101A	Office Supplies	205	110	Chief	135
102	Personnel Assistant	205	111	Secretary	135
102A	Assistant Chief	205	112	Computer	135
103	Secretary	205	113	Secretary	135
103A	Chief	205	114	Chief, PM	200
103B	Personnel Clerk	205	115	Chief, PM	200
104	Housekeeping	137	115A	Storeroom	50
105	Men's Restroom	137	116	Front Lobby	50
106	Women's Restroom	137	117	Central Corridor	50
107	Office Supplies	137	118	Rear Hallway	50
108	Housekeeping	137	119	Rear Vestibule	50

AS BUILT

Drawing Title PERSONNEL FLOOR PLAN		Project Title		Date 10-18-84	
Approved: Chief Engineering Service J.B.		Building Number 77		Drawing No.	

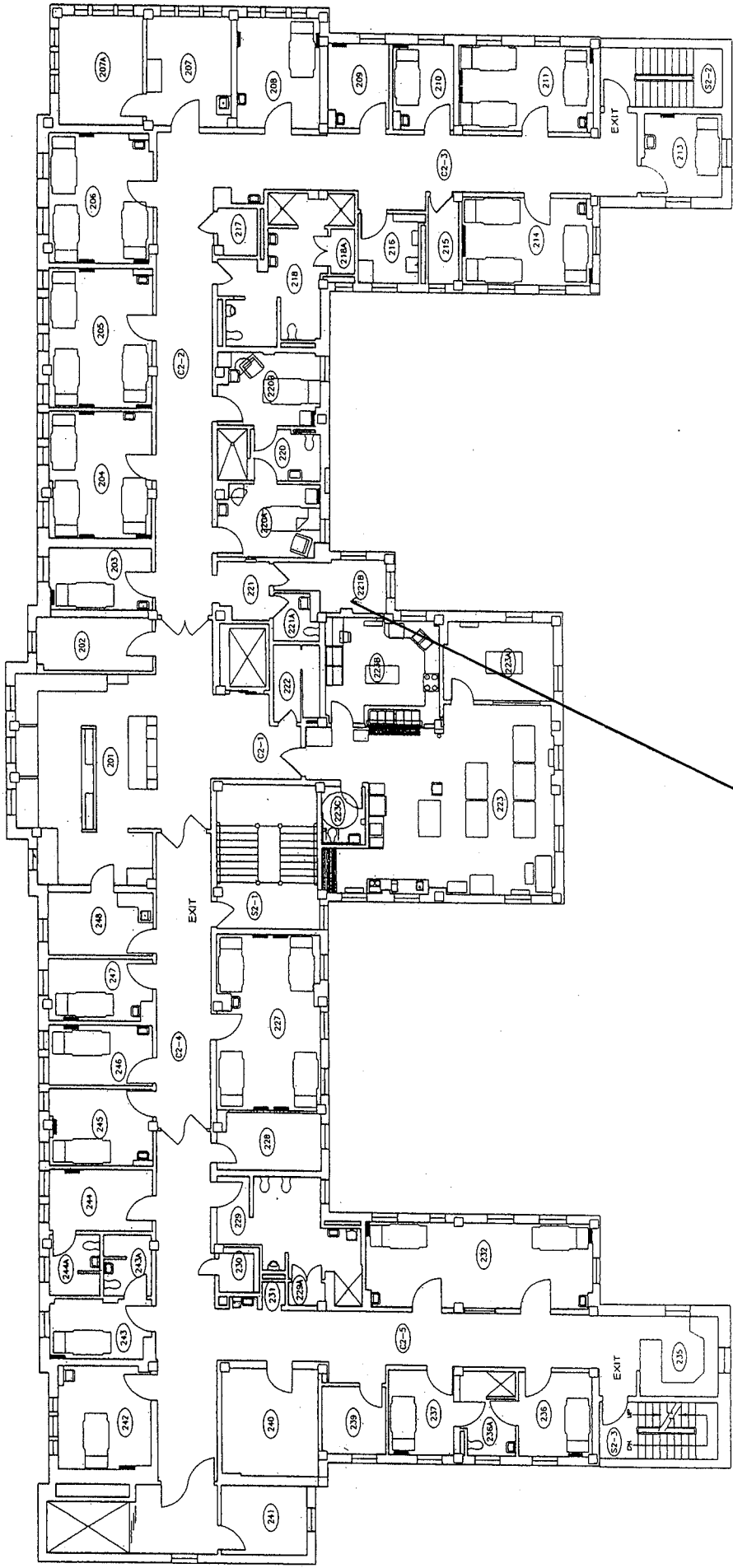

286 R 221B

BUILDING 86 - SECOND FLOOR

ROOM NUMBER	FUNCTION	ROOM NUMBER	FUNCTION
201	NURSE'S STATION	227	4-BED PATIENT ROOM
202	STORAGE	228	SAFETY UTILITY ROOM
203	1-BED PATIENT ROOM	229	HANDICAP TOILET/SHOWER
204	3-BED PATIENT ROOM	230	RESTROOM STORAGE
205	3-BED PATIENT ROOM	231	RESTROOM
206	3-BED PATIENT ROOM	232	STORAGE
207	STAFF BREAK ROOM	233	2-BED PATIENT ROOM
207A	STAFF LOCKER ROOM	234	NURSE'S STATION
208	2-BED PATIENT ROOM	235	1-BED PATIENT ROOM
209	1-BED PATIENT ROOM	236	1-BED PATIENT ROOM
210	1-BED PATIENT ROOM	237	TOILET/SHOWER
211	3-BED PATIENT ROOM	238	1-BED PATIENT ROOM
212	3-BED PATIENT ROOM	239	STORAGE
213	3-BED PATIENT ROOM	240	EQUIPMENT STORAGE
214	3-BED PATIENT ROOM	241	PATIENT DORM
215	UTILITY ROOM	242	DAY ROOM/PATIENT ROOM
216	HOUSEKEEPING	243	1-BED PATIENT ROOM
217	LINEN CLOSET	244	RESTROOM/SHOWER
218	RESTROOM/SHOWER	245	1-BED PATIENT ROOM
219	RESTROOM STORAGE	246	RESTROOM/SHOWER
220	FEMALE (1) PATIENT RM	247	1-BED PATIENT ROOM
221	FEMALE (1) PATIENT RM	248	1-BED PATIENT ROOM
222	RESTROOM/SHOWER		
223	ANTEROOM		
224	STAFF RESTROOM		
225	LAUNDRY ROOM		
226	UTILITY ROOM		
227	DINING ROOM		
228	PRIVATE DINING ROOM		
229	KITCHEN		
230	PUBLIC TOILET		

2nd Floor
86



SECOND FLOOR PLAN

SCALE 1/8" = 1'-0"



Project Title	Project No.	Date
SECOND FLOOR PLAN		11/24/04
Approved: Manager, Facilities Support Services	Building Number	Drawn
	06	
	Checked	DRAWING NO.

NEW
SPD w/different
Room #'s

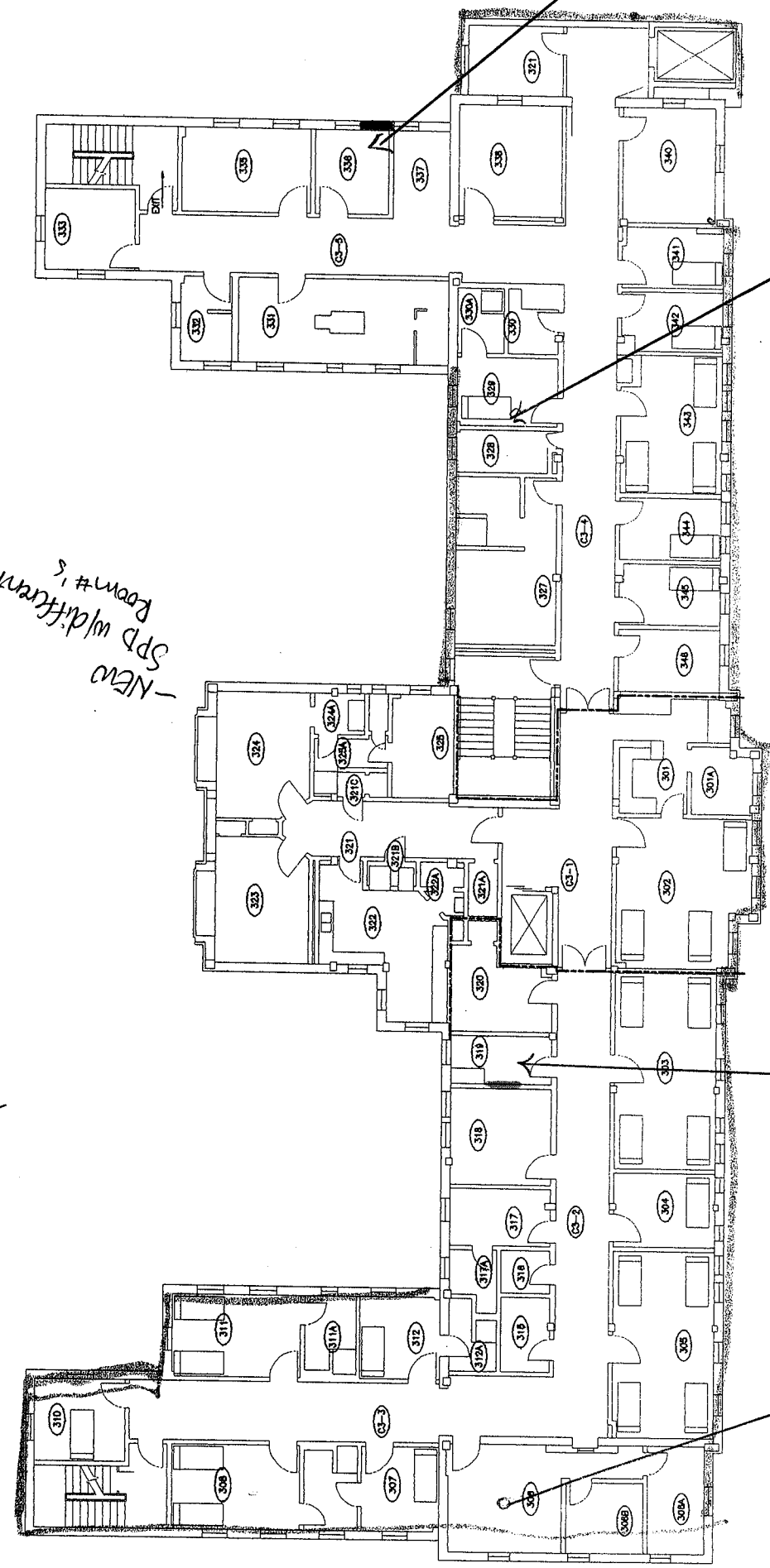

THIRD FLOOR PLAN
SCALE: 1/8" = 1'-0"

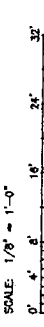

BUILDING NO. 86 - THIRD FLOOR

ROOM#	FUNCTION	SVC	ROOM#	FUNCTION	SVC
301	NURSE'S STATION	118	324	O.R.	112
301A	OFFICE	118	324A	SCRUB ROOM	112
302	RECOVERY ROOM	118	325	LOUNGE/LOCKER ROOM	112
303	PATIENT (4) ROOM	118	325A	STAFF SHOWER/RESTROOM	112
304	PATIENT (1) ROOM	118	327	HANDICAPPED RESTROOM/BATH	118
305	PATIENT (4) ROOM	118	328	STORAGE	90E
306	OFFICE	118	329	PATIENT (1) ROOM	118
306A	STORAGE	118	329A	HANDICAPPED RESTROOM/SHOWER	118
307	PATIENT (1) ROOM	118	330	LINE/SUPPLY STORAGE	118
308	PATIENT (2) ROOM	118	331	G.U. X-RAY	112
309A	HANDICAPPED RESTROOM/SHOWER	118	332	RESTROOM/DRESSING ROOM	112
310	PATIENT (1) ROOM	118	333	UNUSUED	112
311	PATIENT (2) ROOM	118	335	G.U. EXAM/TREATMENT	112
312	PATIENT (1) ROOM	118	336	UROLOGIST OFFICE	112
312A	HANDICAPPED RESTROOM/SHOWER	118	337	WAITING ROOM	112
315	HOUSEKEEPING	137	338	DAYROOM	112
316	SOILED UTILITY ROOM	118	339	STAFF SURGEON OFFICE	112
317	STAFF LOCKER ROOM	118	340	DINING ROOM	112
317A	STAFF RESTROOM	118	341	OFFICE	111
318	STORAGE	118	342	OFFICE	111
319	UTILITY ROOM	118	343	PATIENT (3) ROOM	118
320	SURGICAL TREATMENT ROOM	112	344	PATIENT (1) ROOM	118
321	O.B. FOTER	112	345	PATIENT (1) ROOM	118
321A	HOUSEKEEPING	112/137	346	MEDICATION STORAGE	118
321B	STERILIZERS	112	348	ELEVATOR LOBBY	118
321C	STERILE STORAGE	112	349	CENTRAL CORRIDOR SOUTH	118
322	WORK/UTILITY ROOM	112	350	SOUTH WING/FIRE EXIT	118
322A	STAFF RESTROOM	112	351	CENTRAL CORRIDOR NORTH	118
323	O.B.	112	352	SOUTH WING/FIRE EXIT	118

DESIGN DEVELOPMENT

Project Title	0	Date	12-12-98
Project No.	0	Project No.	BLD086.3FL
Building Number	86	Checked	RR
Approved	CHIEF, Engineering Service	Drawing No.	0
Approved	CHIEF, Engineering Service	Drawn	HS
Approved	CHIEF, Engineering Service	RR	HS

DEPARTMENT OF
VETERANS
AFFAIRS

3rd Floor
91