

NEW WORK NOTES CONTINUED

(3)	NOT USED
(4)	NOT USED
(15)	SAND, PREP AND PAINT WINDOW SEAL, 2-COATS, SHERWIN WILLIAMS, HARMONY SEMI-GLOSS PAINT
(16)	SAND, PREP AND PAINT DOORS AND JAMBS, 2-COATS SHERWIN WILLIAMS HARMONY, SEMI-GLOSS

DATE	CHANGE	DESCRIPTION
2.12.2012	1	CHANGED NOTE
2.12.2012	2	CHANGED NOTE
2.12.2012	3	REMOVED URGENT CARE
2.12.2012	4	REMOVED FLOOR PATTERNS

NEW WORK NOTES

(1)	PROVIDE AND INSTALL INPRO DOOR FRAME GUARDS, TYPE: CUSTOM FORMED WITH MOP STOP
(2)	PROVIDE AND INSTALL INPRO DOOR PROTECTION KICKPLATES, TYPE: MODEL 10, K41
(3)	NOT USED
(4)	SAND, PREP AND PAINT WALLS AND DOOR JAMBS 1-COAT PRIMER, 2-COATS SEMI-GLOSS SHERWIN WILLIAMS HARMONY PAINT, COLOR TO BE DETERMINED BY THE CORR.
(5)	CONTRACTOR TO TEXTURE WALLS WITH KNOCK DOWN FINISH.
(6)	PROVIDE AND INSTALL NEW WALL AS SHOWN ON PLANS, CEILING LEICLING OR ALUM AS NEEDED.
(7)	PROVIDE AND INSTALL NEW WOOD DOORS, "BEST" HARDWARE, QUALITY & FINISH TO MATCH EXISTING DOORS IN CORRIDOR 163, RM 109 OR RM 107
(8)	PROVIDE AND INSTALL NEW CEILING TILES AND GRID THROUGHOUT, BRAND: BAROCUE, ITEM # BEI-157, 24"x24"x5/8", TRIM EDGE, CUT-IN HOLES FOR FIRE SPRINKLERS, SPEAKERS, ETC.
(9)	PROVIDE AND INSTALL LAMINATE COUNTERTOPS, TYPE: WILSONART 1823K-35 SEDONA SPIRIT
(10)	PROVIDE AND INSTALL INPRO CORNER GUARD FROM FLOOR TO CEILING, TYPE: 1508N
(11)	PROVIDE AND INSTALL AUTOMATIC DOUBLE DOORS, FRAMES, MOTION SENSOR AND ALL HARDWARE FOR THE DOORS INCLUDING THE WALL MOUNTED PUSH BUTTONS.
(12)	PROVIDE AND INSTALL ADA COMPLIANT WALL HANG SINK, STAINLESS SINKRA, FAUCET, ALL PLUMBING FIXTURES.

DEMO WORK NOTES

(1)	REMOVE ALL VINYL WALL COVERING.
(2)	REMOVE EXISTING DOORS AND HARDWARE.
(3)	REMOVE EXISTING CEILING TILES THROUGHOUT.
(4)	DEMO EXISTING WALL AS SHOWN ON PLANS.
(5)	REMOVE ALL CERAMIC TILE FROM WALLS.
(6)	REMOVE ASBESTOS CONTAINING FLOOR TILE LAYERS, MASTIC AND REMOVE ALL RESIDUE, PREP OR LEVEL FLOOR AS NEEDED FOR NEW FLOORING.
(7)	DEMO EXISTING CABINET, PATCH OR REPAIR WALLS.
(8)	REMOVE TERRAZO AT ALL WALLS TO A 90 DEGREE ANGLE TO ACCEPT THE NEW CONE BASE
(9)	REMOVE EXIST SHOWER, ALL PLUMBING, AND REPAIR WALLS.

ALTERNATE # 1

(4A)	REMOVE ASBESTOS CONTAINING FLOOR TILE LAYERS, MASTIC AND REMOVE ALL RESIDUE, PREP OR LEVEL FLOOR AS NEEDED FOR NEW FLOORING
(5A)	PROVIDE AND INSTALL ANITCO AMERICAN CHERRY FLOORING THROUGHOUT
(6A)	REMOVE TERRAZO AT ALL WALLS TO A 90 DEGREE ANGLE TO ACCEPT THE NEW CONE BASE
(7A)	PROVIDE AND INSTALL NEW 4" CONE BASE, 1/8" THICK, 4" STRAIT PIECES
(8A)	REMOVE CERAMIC BULLNOSE TILE FROM BASE OF WALLS OR CONE BASE.

ALTERNATE # 2

(5A)	PROVIDE AND INSTALL INPRO 3500 SERIES HANDRAIL, TYPE AND QUALITY TO MATCH EXISTING HANDRAIL ON CORRIDOR 163.
------	--

LEGEND

	NEW FULL HEIGHT WALL
	EXISTING TO REMAIN NOT IN CONTRACT
	EXISTING WALL TO BE REMOVED

END PROJECT

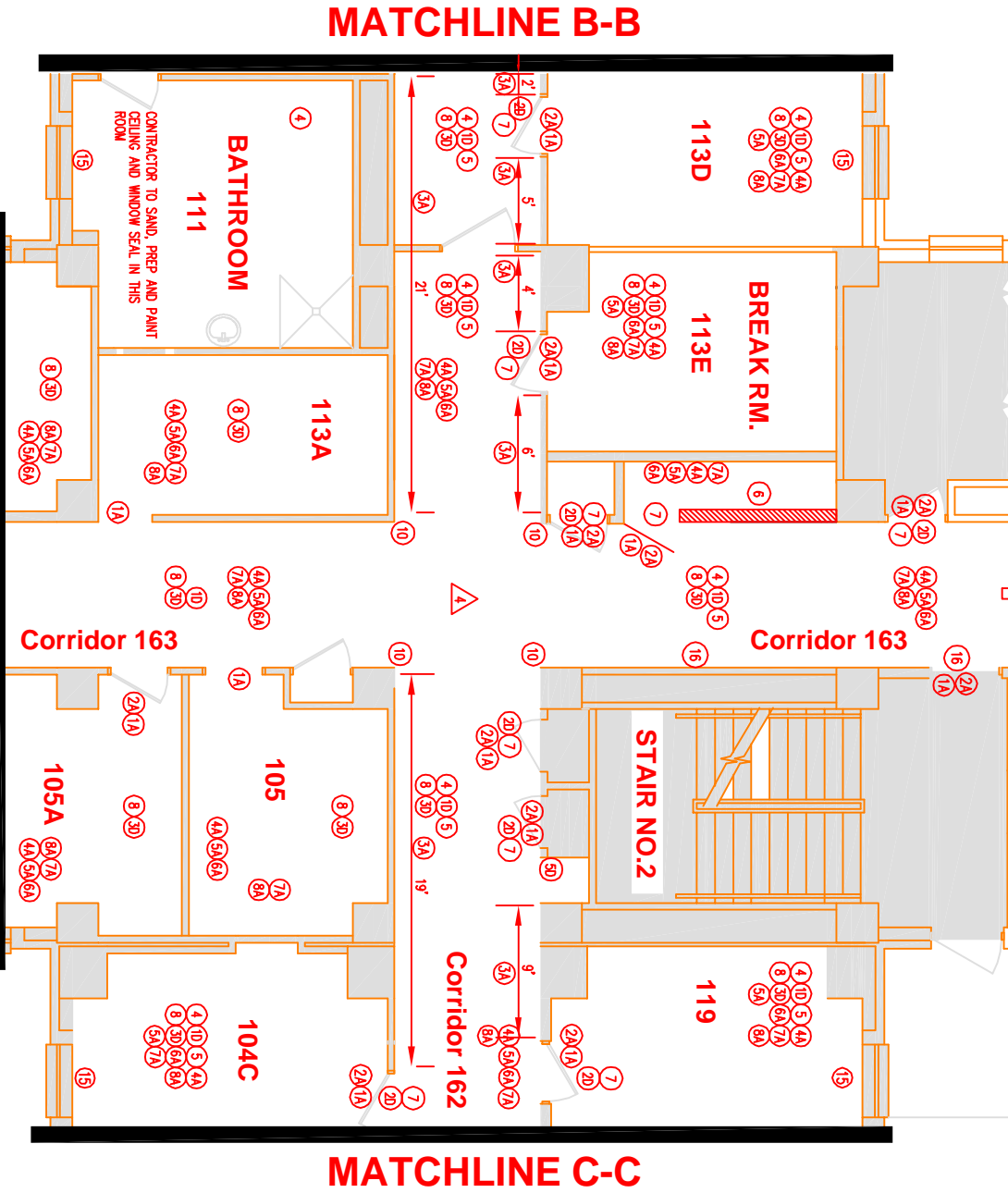

MATCHLINE A-A

PRIMARY CARE