

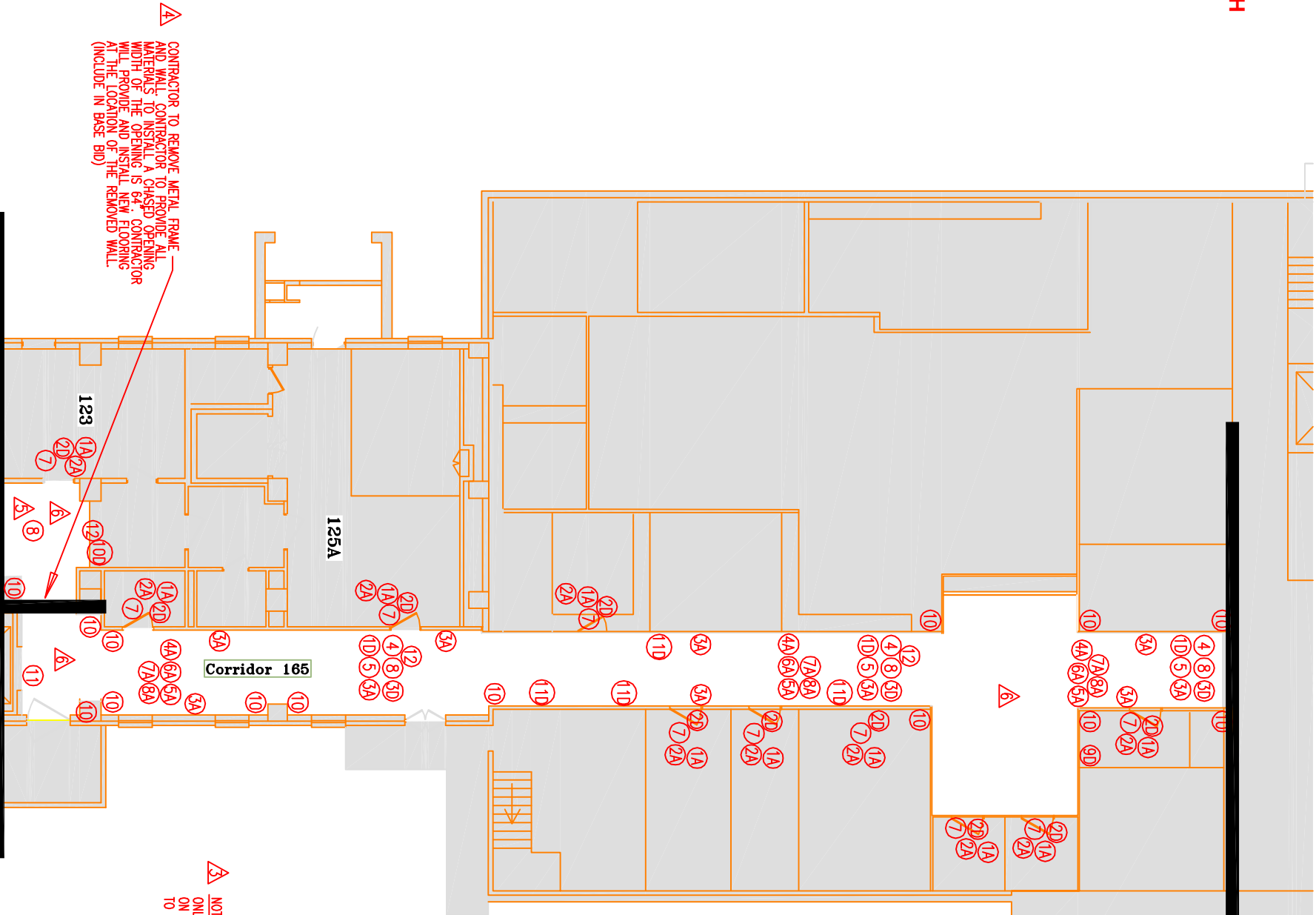

ALT. #4 ENDS

DATE CHANGE	DESCRIPTION
2.10.12	NOTE CHANGE
2.10.12	NOTE CHANGE
2.10.12	NOTE CHANGE
2.10.12	ADDED NOTE
2.10.12	ADDED NOTE
2.10.12	REMOVED FLOOR PATTERN



NOTE FOR CORRIDOR 165:
ONLY NOTES ④, ⑤ AND ⑩ ARE IN THE BASE BID
ON THIS SHEET. ONLY DEMO WORK NOTE #1 APPLIES
TO THE BASE BID ON THIS SHEET.

ALT #4 IMPORTANT CONTRACTOR INFO:

CORRIDOR 165 APPROX. AREA THIS SHEET = 1250 sq. ft
③A APPROX. 182 LINEAR FEET OF PROPOSED HANDRAIL
THIS SHEET

SHEET 104

NEW WORK NOTES

- PROVIDE AND INSTALL INPRO DOOR FRAME GUARDS, TYPE CUSTOM FORMED WITH NOP STOP
- PROVIDE AND INSTALL INPRO DOOR PROTECTION KICKPLATES, TYPE: MODEL 10, K41
- NOT USED
- SAND, PREP AND PAINT WALLS AND DOOR JAMBS 1-COAT PRIMER, 2-COATS SEM-GLOSS SHERWIN WILLIAMS HARMONY PAINT. COLOR TO BE DETERMINED BY THE CONTR.
- CONTRACTOR TO TEXTURE WALLS WITH KNOCK DOWN FINISH.
- PROVIDE AND INSTALL NEW WALL AS SHOWN ON PLANS, CEILING LEVELING OR ALIGH AS NEEDED.
- PROVIDE AND INSTALL NEW WOOD DOORS, "BEST" HARDWARE, QUALITY & FINISH TO MATCH EXISTING DOORS IN CORRIDOR 163, RM 109 OR RM 107
- PROVIDE AND INSTALL NEW CEILING TILES AND GRID THROUGHOUT. BRAND: BAROQUE, ITEM # BEI-157, 24"x24"x5/8", TRIM EDGE, CUT-IN HOLES FOR FIRE SPRINKLERS, SPEAKERS, ETC.

- PROVIDE AND INSTALL LAMINATE COUNTERTOPS, TYPE: WILSONART 1823K-35 SEDONA SPHIT
- PROVIDE AND INSTALL INPRO CORNER GUARD FROM FLOOR TO CEILING, TYPE: 1508H
- SAND, REPAIR AND PAINT ELEVATOR LOBBY DOORS, AND JAMBS TWO COATS SHERWIN WILLIAMS EPOXY UNED PAINT. COLOR TO BE DETERMINED BY THE VA.
- PROVIDE AND INSTALL NEW VOT AS SHOWN ON PLANS

DEMO WORK NOTES

- REMOVE ALL VINYL WALL COVERING.
- REMOVE EXISTING DOORS AND HARDWARE.
- REMOVE EXISTING CEILING TILES THROUGHOUT.
- DEMO EXISTING WALL AS SHOWN ON PLANS.
- REMOVE ALL CERAMIC TILE FROM WALLS.
- REMOVE ASBESTOS CONTAINING FLOOR TILE LAYERS, MASTIC AND REMOVE ALL RESIDUE. PREP OR LEVEL FLOOR AS NEEDED FOR NEW FLOORING.
- DEMO EXISTING CABINET, PATCH OR REPAIR WALLS.
- REMOVE TERRAZO AT ALL WALLS TO A 90 DEGREE ANGLE TO ACCEPT THE NEW COVE BASE.
- REMOVE WINDOW, METAL FRAME, COUNTER AND DROP BOX, REPAIR WALL, FILL HOLE IN WITH NEW WALL.
- REMOVE COUNTERTOP AND REPAIR WALL.
- REMOVE EXIST CRASH GUARD AND CORNER GUARD.

ALTERNATE # 4 NEW / DEMO NOTES CONT

- REMOVE ASBESTOS CONTAINING FLOOR TILE LAYERS, MASTIC AND REMOVE ALL RESIDUE. PREP OR LEVEL FLOOR AS NEEDED FOR NEW FLOORING
- PROVIDE AND INSTALL AMTICO AMERICAN CHERRY FLOORING THROUGHOUT
- REMOVE TERRAZO AT ALL WALLS TO A 90 DEGREE ANGLE TO ACCEPT THE NEW COVE BASE
- PROVIDE AND INSTALL NEW 4" COVE BASE, 1/8" THICK, 4" STRAIT PIECES
- REMOVE CERAMIC TILE FROM WALLS.

ALTERNATE # 4 NEW NOTES CONT

- PROVIDE AND INSTALL INPRO 3500 SERIES HANDRAIL, TYPE AND QUALITY TO MATCH EXISTING HANDRAIL ON CORRIDOR 163.

LEGEND

- NEW FULL HEIGHT WALL
- EXISTING TO REMAIN NOT IN CONTRACT
- EXISTING WALL TO BE REMOVED

SEE VOT FINISH LEGEND SHEET 108