

GENERAL NEW REFLECTED  
CEILING PLAN NOTES

1. THE REFLECTED CEILING PLAN IS FOR GRID AND LIGHT FIXTURE PLACEMENT/ ORIENTATION PURPOSES ONLY.
2. EXISTING SUSPENDED CEILING TO REMAIN EXCEPT IN LOCATIONS NOTED. EXISTING CEILING TO BE EXTENDED AS REQUIRED AT NOTED LOCATIONS. REPLACE ALL DAMAGED TILES AS REQUIRED FOR LIKE-NEW CONDITION.
3. LIGHT FIXTURE LENSES TO MATCH THROUGHOUT SCOPE OF WORK, UNLESS NOTED OTHERWISE. ANY DAMAGED LENSES TO BE REPLACED.
4. ALL LIGHT FIXTURES TO BE RE-LAMPED THROUGHOUT SCOPE OF WORK.
5. ALL HVAC GRILLES TO BE CLEANED OR, IF DAMAGED, REPLACED THROUGHOUT SCOPE OF WORK.
6. ALL WORK MUST OCCUR AFTER NORMAL WORKING HOURS: 8:00 PM - 6:00 AM OR ON WEEKENDS.
7. DESIGN BUILD ELECTRICAL:  
ELECTRICAL BIDDER DESIGN SUBCONTRACTORS TO REVIEW CONSTRUCTION DOCUMENTS AND SPECIFICATIONS AND VISIT THE SITE IN PREPARATION OF ELECTRICAL SYSTEM, CIRCUITRY, POWER, LIGHTING, AND FIRE ALARM DRAWINGS, SUBMITTALS AND CONSTRUCTION BIDS AND PERMITS.  
  
ELECTRICAL CONTRACTOR TO PROVIDE ELECTRICAL MODIFICATIONS AS REQUIRED TO ACCOMMODATE THE SCOPE OF WORK RELATED TO THE NEW FLOOR/CEILING PLAN.  
  
ELECTRICAL INFORMATION, EXCEPT OUTLET LOCATIONS, ARE SHOWN FOR SCHEMATIC PURPOSES ONLY. DESIGN-BUILD DRAWINGS TAKE PRECEDENCE OVER ARCHITECTURAL.
8. DESIGN BUILD MECHANICAL:  
HVAC BIDDER DESIGN SUBCONTRACTORS TO REVIEW CONSTRUCTION DOCUMENTS AND SPECIFICATIONS AND VISIT THE SITE IN PREPARATION OF HVAC SYSTEM DUCTWORK, ZONING, SUPPLY & RETURN AIR PLACEMENTS, DRAWINGS, SUBMITTALS AND CONSTRUCTION BIDS AND PERMITS.  
  
MECHANICAL CONTRACTOR TO PROVIDE HVAC MODIFICATIONS AS REQUIRED TO ACCOMMODATE THE SCOPE OF WORK RELATED TO THE NEW FLOOR/CEILING PLAN.  
  
MECHANICAL INFORMATION SHOWN IS FOR SCHEMATIC PURPOSES ONLY. DESIGN-BUILD DRAWINGS TAKE PRECEDENCE OVER ARCHITECTURAL.
9. DESIGN BUILD ALARM:  
FIRE ALARM SYSTEM TO BE CONNECTED TO THE BUILDING SYSTEM. CONTRACTOR TO COORDINATE INTERFACE OF DEVICES WITH THE EXISTING SYSTEM WITH OWNER'S FACILITIES PERSONNEL. UPGRADE ALARMS AND STROBES AS REQUIRED. REFER TO FIRE AND LIFE SAFETY DRAWINGS FOR ADDITIONAL INFORMATION.  
  
ALARM CONTRACTOR TO PROVIDE ALARM/STROBE MODIFICATIONS AS REQUIRED TO ACCOMMODATE THE SCOPE OF WORK RELATED TO THE NEW FLOOR/CEILING PLAN.  
  
ALARM INFORMATION SHOWN IS FOR SCHEMATIC PURPOSES ONLY. DESIGN-BUILD DRAWINGS TAKE PRECEDENCE OVER ARCHITECTURAL.
10. CONTRACTOR TO PROVIDE HVAC BALANCING, AND ASSOCIATED REPORTS BY LICENSED 3RD PARTY VENDOR UPON COMPLETION OF SUITE CONSTRUCTION.
11. GENERAL CONTRACTOR IS TO PROVIDE AS-BUILT CLOSE-OUT DOCUMENTATION TO FACILITY PER THEIR REQUIREMENTS.

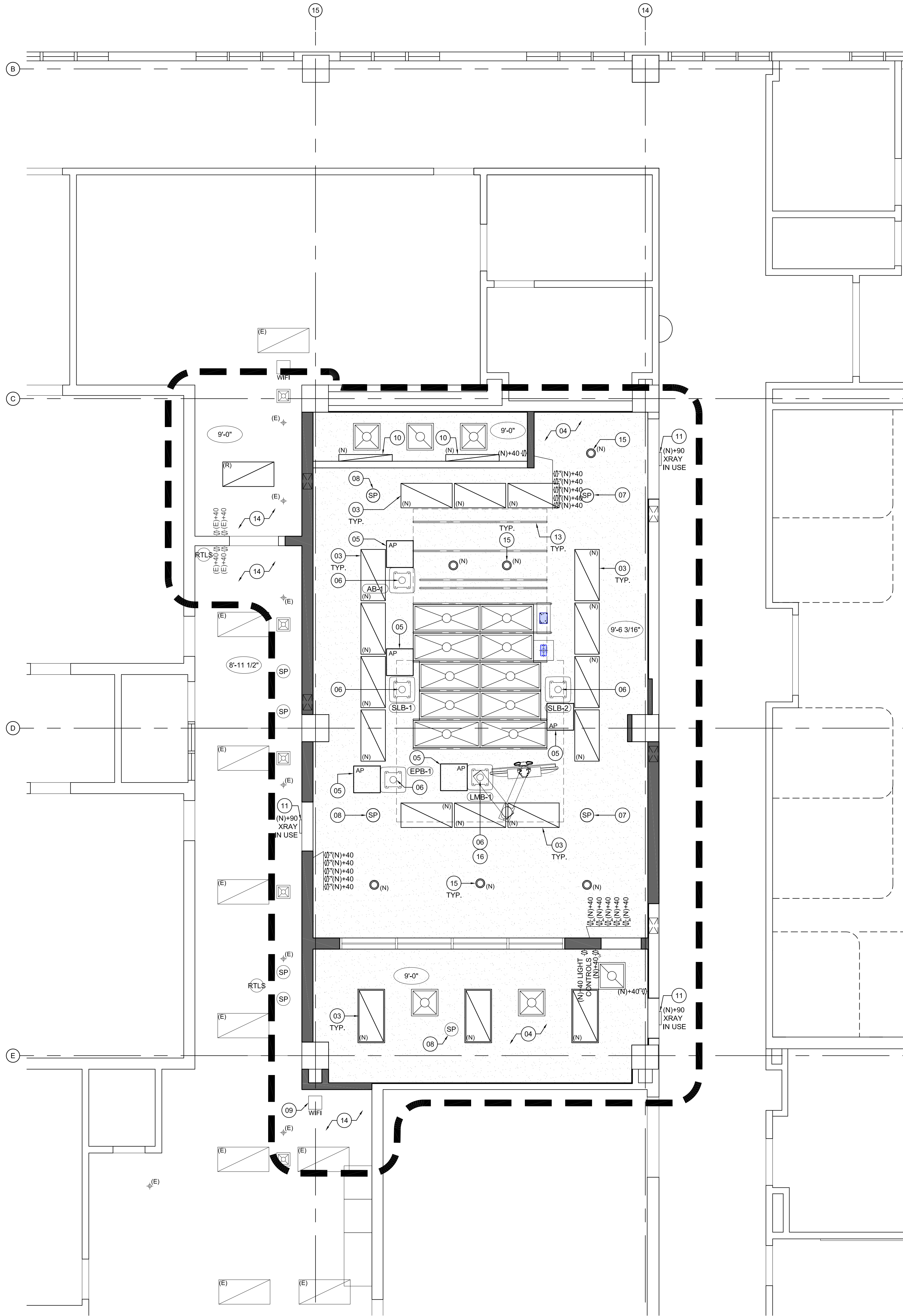

1. NEW REFLECTED CEILING PLAN

SCALE: 1/4" = 1'-0"



NEW RCP NOTES

01. PROVIDE AND INSTALL NEW HVAC SYSTEM AS NECESSARY TO COMPLETE MECHANICAL DESIGN. MECHANICAL GRILLE LOCATIONS SHOWN ARE SCHEMATIC ONLY. SEE MECHANICAL DRAWINGS FOR MORE INFORMATION. NOTE NOT SHOWN.
02. PROVIDE AND INSTALL NEW SPRINKLER SYSTEM AND FIRE ALARM / DETECTION AS NECESSARY TO COMPLETE DESIGN. DESIGN TO MEET ALL APPLICABLE CODES. SEE DESIGN BUILD DRAWINGS FOR MORE INFORMATION. DESIGN BUILD LAYOUTS TO GIVE PRIORITY TO ENGINEERED DRAWINGS. NOTE NOT SHOWN.
03. PROVIDE AND INSTALL NEW 2' X 4' DIMMABLE LED LIGHTS AS SHOWN. SEE ELECTRICAL DRAWINGS FOR MORE INFORMATION.
04. PROVIDE AND INSTALL NEW HARD LID CEILING.
05. PROVIDE AND INSTALL NEW 24" X 24" ACCESS PANEL AS NECESSARY TO ACCESS EQUIPMENT. VALVES OR ELECTRICAL BOXES. PAINT TO MATCH CEILING. ALL TRADES TO KEEP CLEAR OF ACCESS PANELS.
06. NEW CEILING MOUNTED BOOMS AND EQUIPMENT PROVIDED AND INSTALLED BY OTHERS. CONTRACTOR TO PROVIDE STRUCTURE AND ELECTRICAL RACEWAYS AS REQUIRED. BOOMS ARE OPERATED WITH ELECTRIC BRAKES (UNLESS NOTED OTHERWISE). PLACEMENT OF LIGHTS & HVAC GRILLES IS SECONDARY TO THE BOOM PLACEMENT. SEE STRUCTURAL DRAWINGS FOR MORE INFORMATION.
07. PROVIDE AND INSTALL NEW ROOM SPEAKERS WITH SEPARATE VOLUME CONTROL. SEE ELECTRICAL AND EQUIPMENT DRAWINGS FOR MORE INFORMATION.
08. PROVIDE AND INSTALL NEW SPEAKER WITH SEPARATE VOLUME CONTROL. CONNECTED TO THE EXISTING OPERATING DEPARTMENT COMMUNICATION SYSTEM. SEE ELECTRICAL DRAWINGS FOR MORE INFORMATION.
09. REINSTALL SALVAGED WIRELESS ROUTER WITHIN 18" OF ORIGINAL LOCATION.
10. PROVIDE AND INSTALL NEW WALL MOUNTED 1' X 4' DIMMABLE LED LIGHTS AS SHOWN. SEE ELECTRICAL DRAWINGS FOR MORE INFORMATION.
11. PROVIDE AND INSTALL NEW "X-RAY IN USE" LIGHT AT LOCATION SHOWN. SEE ELECTRICAL DRAWINGS FOR MORE INFORMATION.
12. PNEUMATIC BOOM BRAKES TO BE OPERATED BY NITROGEN. SEE PLUMBING DRAWINGS FOR MORE INFORMATION. NOTE NOT SHOWN.
13. PROVIDE AND INSTALL UNISTRUT SUPPORT STRUCTURE / RAIL SYSTEM AS REQUIRED. REFER TO EQUIPMENT DRAWINGS AND STRUCTURAL DRAWINGS FOR MORE INFORMATION.
14. PATCH AND REPAIR EXISTING HARD LID CEILING AS NECESSARY TO MATCH ADJACENT CONDITIONS.
15. PROVIDE AND INSTALL NEW DIMMABLE, LED CAN LIGHTS AS SHOWN. CAN LIGHTS TO BE CONTROLLED BY FLUORO PEDAL. SEE ELECTRICAL DRAWINGS FOR MORE INFORMATION.
16. PROVIDE AND INSTALL NITROGEN AS NECESSARY TO OPERATE BRAKES FOR LARGE MONITOR BOOM. SEE PLUMBING DRAWINGS FOR MORE INFORMATION.

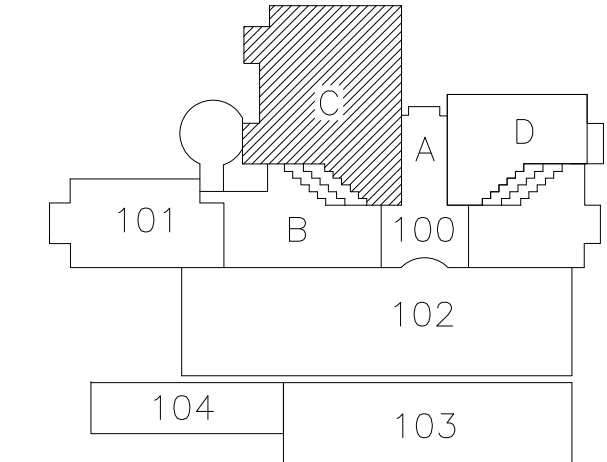
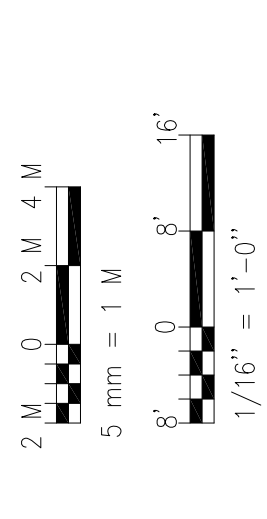
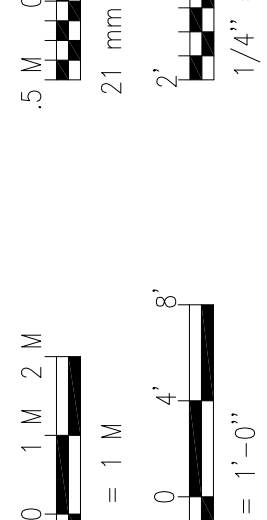
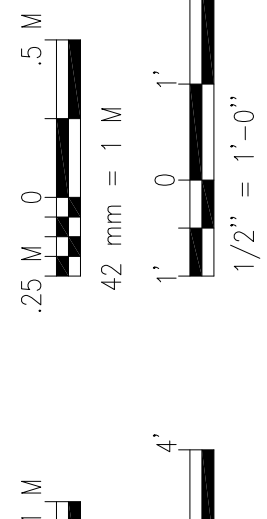
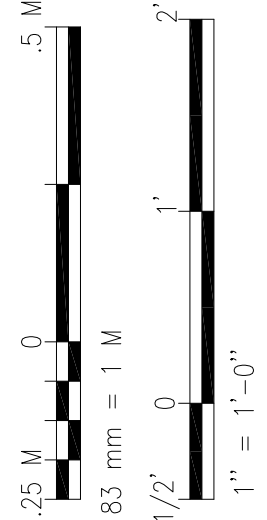
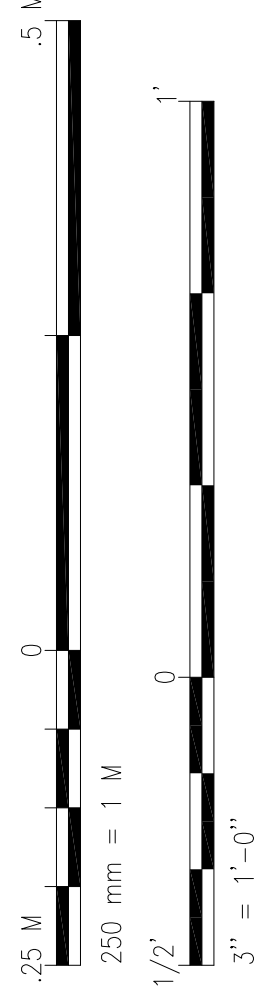
100% SUBMITTAL 04/11/16



SCALE: AS NOTED

		 <b>ANDERSON ARCHITECTS</b> DABROWSKI 1430 SE 3RD AVE SUITE 200 PORTLAND, OR 97214 Tel 503.239.7377 Fax 503.239.7327	 VETERANS AFFAIRS MEDICAL CENTER PORTLAND, OREGON	Drawing Title <b>NEW REFLECTED CEILING PLAN</b>				Project Title VA Medical Center Portland, Oregon <b>Bldg. 100 Third Floor - Hybrid OR</b>		Date <b>04.11.16</b>	US DEPARTMENT OF VETERANS AFFAIRS
Revisions	Date			Approved: Infection Ctrl.	Approved: Safety Mgr.	Approved: Chief P&O	Approved: Chief M&R	Building No. <b>100C</b>	Checked/Project Mgr. <b>JMA / APB</b>	Project No. <b>648-15-122 AD 15108</b>	
				Approved: Service Chief	Approved: Chief FMS	Approved: Director, VAMC		Location PORTLAND, OREGON	Drawing No. <b>A9.2</b>	Drawn <b>12 of 37</b>	