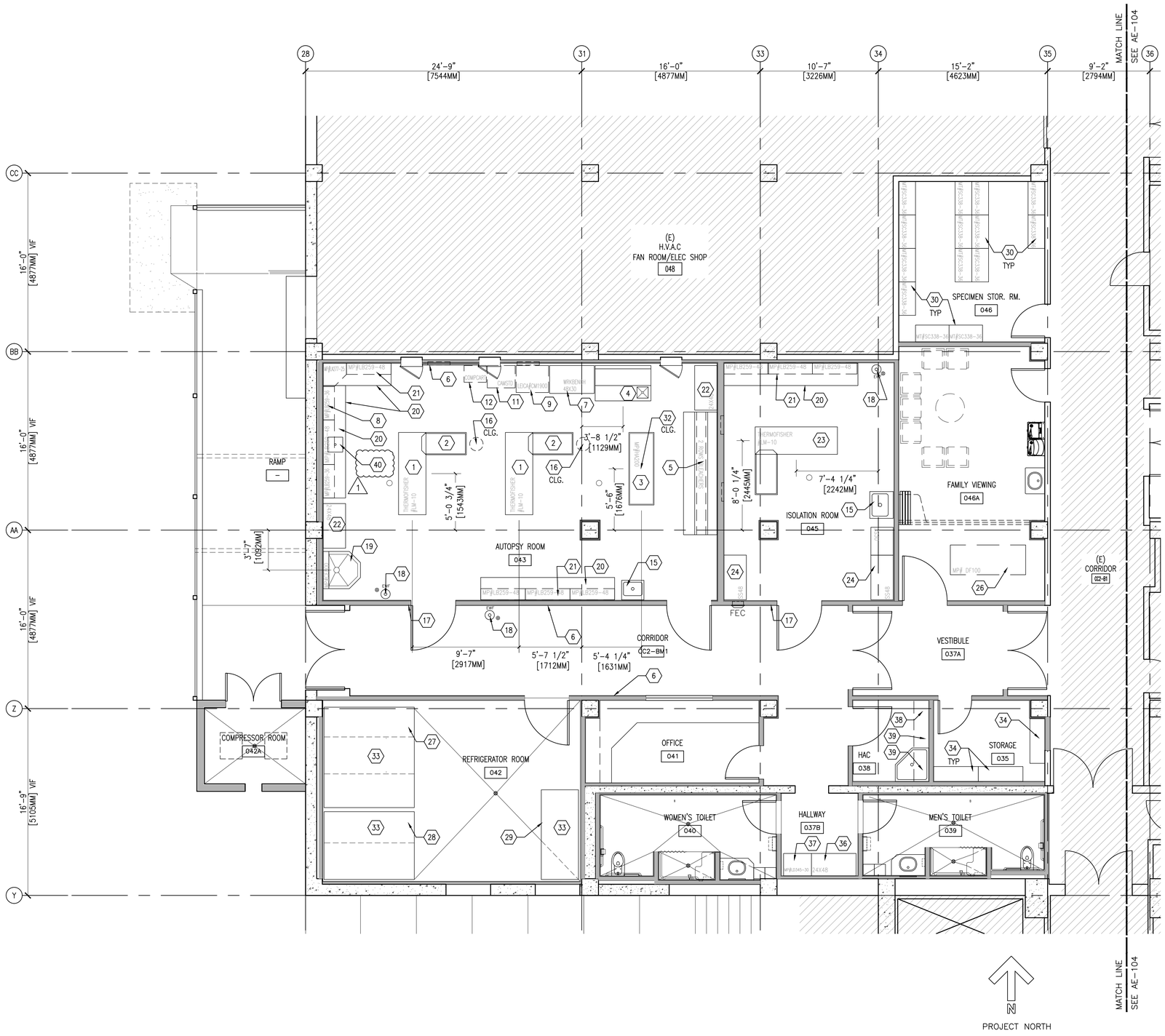

F1 REMODEL EQUIPMENT PLAN

SCALE: 1/4" = 1'-0"

REMODEL EQUIPMENT KEYNOTES

1. TWO AUTOPSY TABLES	OF/CI
2. TWO SIDE TABLES	OF/CI
3. DISPLAY TABLE	CF/CI
4. PATHOLOGY GROSSING STATION	OF/CI
5. BLEACHERS	OF/CI
6. WHITE BOARD	CF/CI
7. NON-STERILE WORKBENCH	CF/CI
8. FORMALIN DISPENSER	OF/OI
9. CRYOSTAT	OF/CI
10. SURGICAL LIGHTS (2)	CF/CI
11. CAMERA STAND	OF/OI
12. COMPUTER CART	OF/OI
13. BODY LIFT STATION	CF/CI
14. BODY LIFT STATION	CF/CI
15. SINK	CF/CI
16. NON-DIGITAL WEIGHING SCALES(2)	CF/CI
17. NEGATIVE PRESSURE MONITORING	CF/CI
18. EYE WASH	CF/CI
19. SINK STATION	CF/CI
20. BASE CABINET	CF/CI
21. WALL CABINET	CF/CI
22. TALL CABINET	CF/CI
23. ONE AUTOPSY TABLE	OF/CI
24. STAINLESS STEEL GLASS STORAGE CABINET (48" WIDE)	OF/CI
25. EYE WASH	CF/CI
26. AUTOPSY TRANSPORT TABLE & CARTS	OF/OI
27. NINE BODY REFRIGERATOR	CF/CI
28. SIX BODY REFRIGERATOR	CF/CI
29. THREE BODY REFRIGERATOR	CF/CI
30. SHELVES WITH SLOPED TOP	CF/CI
31. SHELVES WITH SLOPED TOP	CF/CI
32. EXTRACTION ARM	CF/CI
33. TEMPERATURE ALARM LED/LAG CONTROLLER	CF/CI
34. STAINLESS STEEL GLASS STORAGE CABINET 16" DEEP	CF/CI
35. STAINLESS STEEL GLASS STORAGE CABINET (30" WIDE)	OF/CI
36. TALL CABINET	CF/CI
37. TALL CABINET	CF/CI
38. WALL CABINET	CF/CI
39. WALL CABINET	CF/CI
40. INTEGRAL SINK	CF/CI

1

LEGEND

- (E) WALL
- (N) WALL
- EWF – EYE WASH FOUNTAIN
- NIC AREA (MEP/F WORK EXTENDS IN THIS AREA, SEE MEP/F DRAWINGS)
- FURNITURE (NIC)

GENERAL NOTES:

1. BEFORE COMMENCEMENT OF EACH PHASE, THE GENERAL CONTRACTOR SHALL COORDINATE WITH THE VA REPRESENTATIVE, ACTIVITIES RELATED TO EXISTING EQUIPMENT RELOCATION.
2. BEFORE RELOCATION OF EQUIPMENT CONTRACTOR TO RECORD EXISTING CONDITIONS BY PHOTOGRAPHS AND TAG THE EQUIPMENT IN COORDINATION WITH VA REPRESENTATIVE. STORE EQUIPMENT AT LOCATION PROVIDED BY VA COR.
3. ALL EQUIPMENT SHALL BE MOVED BY THE CONTRACTOR. HIRE A SPECIALIZED VENDOR TO DISCONNECT, RELOCATE AND REINSTALL EXISTING EQUIPMENT AS REQUIRED BY CONTRACT DOCUMENTS. CONTRACTOR TO OBTAIN RE-CERTIFICATION OF EQUIPMENT FROM SPECIALIZED VENDOR. SUBMIT QUALIFICATIONS OF THE MOVER TO VA FOR APPROVAL.
4. SEE EQUIPMENT SCHEDULE SHEET AE-105 FOR EXISTING EQUIPMENT NUMBER TAG AND EXISTING ROOM NUMBER FROM WHICH THE EQUIPMENT NEEDS TO BE RELOCATED.
5. PROVIDE ALL UTILITIES, MECHANICAL, PLUMBING, ELECTRICAL, DATA CONNECTIONS AS REQUIRED FOR THE EQUIPMENT.
6. VERIFY SIZE AND LOCATION OF FINAL EQUIPMENT PRIOR TO INSTALLATION OF CASEWORK INSTALLATION.
7. DETERMINE THE EQUIPMENT ANCHORAGE REQUIREMENTS BASED ON EQUIPMENT SELECTION.
8. VERIFY LOCATION, CLEARANCE, MOUNTING AND ANCHORAGE REQUIREMENTS OF ALL EQUIPMENT PRIOR TO FINAL INSTALLATION.
9. PROVIDE SEISMIC BRACES FOR EQUIPMENT PER SPECIFICATIONS AND DETAIL F6/AE-501.
10. PROVIDE BACKING PER DETAIL D7/AE-504 IN WALLS TO SEISMICALLY ANCHOR THE EQUIPMENT AT TOP, BOTTOM & MIDDLE AND EQUIPMENT MANUFACTURER'S INSTRUCTIONS.
11. PROVIDE BODY REFRIGERATORS WITH ALL UTILITIES NECESSARY FOR A FULLY FUNCTIONAL EQUIPMENT INCLUDING POWER, CONDENSERS AND CHILLED WATER LINES. PROVIDE SHOP DRAWINGS INCLUDING ANCHORAGE DETAILS FOR REVIEW AND APPROVAL.
12. BODY REFRIGERATORS SHALL BE EQUIPPED WITH TEMPERATURE MONITORING AND ALARM SIGNALS THAT ANNUNCIATE AT THE OFFICE ROOM 041 AND SHALL TRANSMIT REMOTELY OVER VA NETWORK TO MORGUE SUPERVISOR 24 HOURS A DAY ON A PORTABLE DEVICE.
13. TRANSPORT OWNER FURNISHED AUTOPSY TABLES FROM VA WAREHOUSE BLDG 47 TO ROOM 43 FOR FINAL INSTALLATION. PROVIDE ALL NEW MECHANICAL/PLUMBING/ELECTRICAL INFRASTRUCTURE FOR FULLY FUNCTIONAL AUTOPSY TABLES.
14. PROVIDE SEISMIC BRACES FOR STORAGE CABINET ANCHOR TO WALL TOP, MIDDLE AND BOTTOM OR PER MANUFACTURER'S INSTRUCTIONS.
15. SUBMIT PRODUCT DATA/SHOP DRAWINGS OF ALL EQUIPMENT FOR REVIEW AND APPROVAL PRIOR TO PROCUREMENT/INSTALLATION.
16. FOR BODY LIFT STATION STRUCTURAL SUPPORT SYSTEM SEE QH-101, QH-102. SUBMIT SHOP DRAWINGS OF STRUCTURAL SUPPORT SYSTEM WITH STRUCTURAL CALCULATIONS SIGNED AND SEALED STRUCTURAL ENGINEER LICENSED IN CALIFORNIA FOR 770LBS OF MAXIMUM LOAD. PROVIDE TESTING BY AN INDEPENDENT TESTING AGENCY.
17. FOR FOLDING PARTITION STRUCTURAL SUPPORT SYSTEM SEE STRUCTURAL DRAWINGS. SUBMIT SHOP DRAWINGS OF STRUCTURAL SUPPORT SYSTEM WITH STRUCTURAL CALCULATIONS SIGNED AND SEALED STRUCTURAL ENGINEER LICENSED IN CALIFORNIA. PROVIDE TESTING BY AN INDEPENDENT TESTING AGENCY.

NOTE: REFER TO AE-105 FOR EQUIPMENT SCHEDULE

KEY PLAN

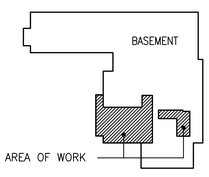

NOTE : DEMOLISH ALL EXISTING ITEMS IN THE WAY OF NEW WORK EVEN IF THEY ARE NOT SPECIFICALLY CALLED OUT IN THE DEMOLITION NOTES.

FULLY SPRINKLERED
FINAL CONSTRUCTION DOCUMENTS

Revisions:	Date
35% SCHEMATIC SUBMISSION	09/12/15
95% CONSTRUCTION DOCUMENTS	03/14/16
100% CONSTRUCTION DOCUMENTS	04/01/16
FINAL CONSTRUCTION DOCUMENTS	04/29/16
1 ADDENDUM 1	09/13/16

CONSULTANTS:

LICENSED ARCHITECT SHIRISH R.DESAI C-20141 04/30/17 STATE OF CALIFORNIA

ARCHITECT/ENGINEERS:

SRD ARCHITECTS INC
ARCHITECTURE INTERIORS PROJECT MANAGEMENT

3920 E. CORONADO STREET, SUITE 201
ANAHEIM CALIFORNIA 92807

1000 S FREMONT AVE, UNIT 53,
BLDG. A1, SUITE 1218
ALHAMBRA CALIFORNIA 91803
www.SRDarchitectsInc.com
O: 714 688 0212 • 626 202 0546 • FAX: 714 688 0244

Drawing Title: REMODEL EQUIPMENT PLAN

Approved: CHIEF CONSTRUCTION MANAGEMENT/DESIGN SECTION

PROJECT ENGINEER

Project Title: MORGUE RENOVATION FOR FAMILY ACCESS

Location: 5901 EAST SEVENTH STREET LONG BEACH, CA 90822

Date: 04/29/16 | Checked: W.H. | Drawn: M.K.

Project Number: 600-15-102

Building Number: 2

Drawing Number: AE-103

Dwg. 22 of 81

Office of Construction and Facilities Management

Department of Veterans Affairs

FINAL CONSTRUCTION DOCUMENTS

VA FORM 08-6231

9/13/2016 4:11:51 PM, ARCH expand E1 (30.00 x 42.00 Inches)