

Project #623-12-107  
Renovate Rooms 1C07-1 and 1C08-1 for My Health eVet  
Finish Schedule and Finish Information



Future Home of  
**My healthvet**

**Project #623-12-107**  
**Renovate Rooms 1C07-1 and 1C08-1 for My Health eVet**  
**Finish Schedule and Finish Information**

**Finish Schedule Reference:**

1. P2 (above logo)
2. P3 (below logo)
3. P1 (in closet—include all walls inside closet)
4. FL5
5. FL3
6. FL4
7. FL1
8. P4 (include all walls inside IT closet)
9. FL2
10. RP1 with CB1 for suspension
11. MW1

**Other Finish Reference Notes:**

- Wall Base— WB1
- Ceiling Tile— CT1
- Logo— P4
- Resin Panel Base— WL1
- Built-in Cabinet countertop— SS1

SEE ATTACHED FINISH SCHEDULE

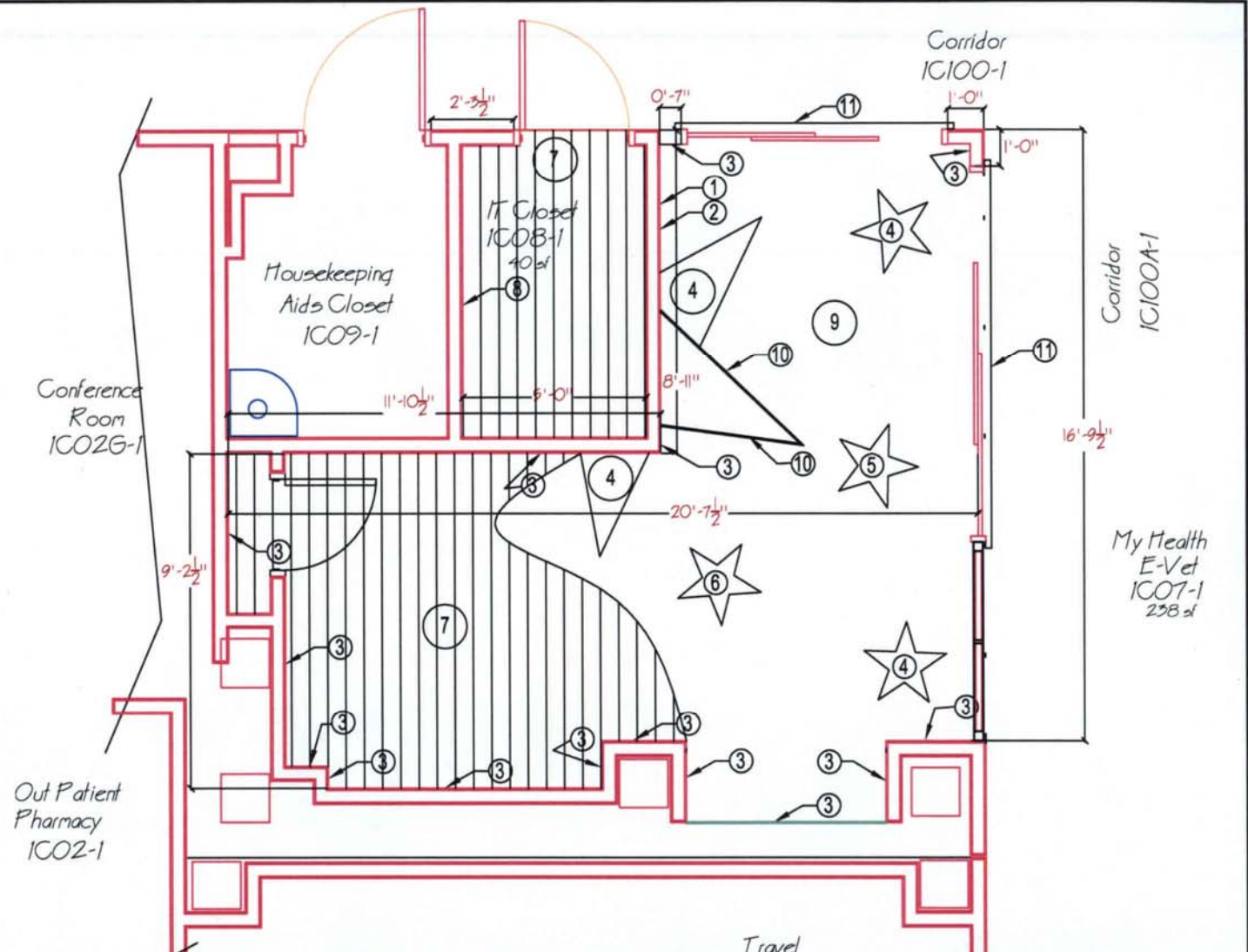

|  |   |  |   |  |  |  |   |  |   |  |  |  |
|--|---|--|---|--|--|--|---|--|---|--|--|--|
|  Dept. of Veterans Affairs<br>Jack C. Montgomery<br>Medical Center<br>10111 Monroeville Drive<br>Muskegon, Oklahoma 74401 | PROJECT NUMBER: 623-12-107<br>PROJECT NAME: Renovate Rooms 1C07-1 and 1C08-1 for My Health eVet |  | PROJECT DATE: 12/12/12<br>PROJECT LOCATION: 10111 Monroeville Drive, Muskegon, Oklahoma 74401 |  | PROJECT TYPE: RENOVATION<br>PROJECT PHASE: FINISH PLAN |  | PROJECT NUMBER: 623-12-107<br>PROJECT NAME: Renovate Rooms 1C07-1 and 1C08-1 for My Health eVet |  | PROJECT DATE: 12/12/12<br>PROJECT LOCATION: 10111 Monroeville Drive, Muskegon, Oklahoma 74401 |  | PROJECT TYPE: RENOVATION<br>PROJECT PHASE: FINISH PLAN |  |
|  | PROJECT NUMBER: 623-12-107<br>PROJECT NAME: Renovate Rooms 1C07-1 and 1C08-1 for My Health eVet |  | PROJECT DATE: 12/12/12<br>PROJECT LOCATION: 10111 Monroeville Drive, Muskegon, Oklahoma 74401 |  | PROJECT TYPE: RENOVATION<br>PROJECT PHASE: FINISH PLAN |  | PROJECT NUMBER: 623-12-107<br>PROJECT NAME: Renovate Rooms 1C07-1 and 1C08-1 for My Health eVet |  | PROJECT DATE: 12/12/12<br>PROJECT LOCATION: 10111 Monroeville Drive, Muskegon, Oklahoma 74401 |  | PROJECT TYPE: RENOVATION<br>PROJECT PHASE: FINISH PLAN |  |

**Project #623-12-107**  
**Renovate Rooms 1C07-1 and 1C08-1 for My Health eVet**  
**Finish Schedule and Finish Information**

| <b>Finish Schedule</b> |   |                            |                      |                                 |
|------------------------|---|----------------------------|----------------------|---------------------------------|
|                        | <b>Design Brand<br/>(or equivalent)</b> | <b>Description/Color</b>   | <b>Stock #/Color</b> | <b>Finish/<br/>Alternatives</b> |
| <b>P1</b>              | Sherwin Williams                        | Bee's Wax                  | 7682                 |                                 |
| <b>P2</b>              | Sherwin Williams                        | Real Red                   | 6871                 |                                 |
| <b>P3</b>              | Sherwin Williams                        | Honorable Blue             | 6811                 |                                 |
| <b>P4</b>              | Sherwin Williams                        | Extra White                | 7006                 |                                 |
|                        |   |                            |                      |                                 |
| <b>FL1</b>             | Teknoflor                               | Orchard Cherry             | 52204                |                                 |
| <b>FL2</b>             | Armstrong                               | Perspectives Oxidized Red  | Sheet 33202          | Tile 34302                      |
| <b>FL3</b>             | Armstrong                               | Marmorette Stars at Night* | LP548                |                                 |
| <b>FL4</b>             | Armstrong                               | Marmorette Cherry Red*     | LP018                |                                 |
| <b>FL5</b>             | Armstrong                               | Marmorette Goldenrod*      | LP072                |                                 |
|                        |   |                            |                      |                                 |
| <b>WB1</b>             | Roppe                                   | Black Brown                | 4"                   |                                 |
| <b>CT1</b>             | Armstrong                               | Ceiling Tile 24x24         | 1911                 |                                 |
| <b>RP1</b>             | Lumicor                                 | Resin Panel 1/4" Thick     | Amber Recycled Glass |                                 |
| <b>CB1</b>             | Stand Off Systems                       | Cable Suspension Wire      | For Resin Panel      |                                 |
| <b>MW1</b>             | DIRTT Wall                              | Modular Wall- See Attached | Unitized glass wall  |                                 |
| <b>WL1</b>             | Formica                                 | Wild Cherry                | 5904-58              | Matte Finish                    |
| <b>SS1</b>             | Solid Surface                           | Dupont Zodiaq              | Space Black          |                                 |

\*Thickness to match (Armstrong Perspectives Oxidized Red)

**Project #623-12-107**  
**Renovate Rooms 1C07-1 and 1C08-1 for My Health eVet**  
**Finish Schedule and Finish Information**  
3D-Modular Walls Configuration





**Project #623-12-107**  
**Renovate Rooms 1C07-1 and 1C08-1 for My Health eVet**  
**Finish Schedule and Finish Information**  
 Elevation View Modular Walls

CONFIDENTIAL

THIS DRAWING CONTAINS INFORMATION PROPRIETARY TO LAM OFFICE FURNITURE. ANY REPRODUCTION, DISCLOSURE OR USE OF THIS DRAWING IS EXPRESSLY PROHIBITED EXCEPT AS LAM OFFICE FURNITURE MAY OTHERWISE AGREE IN WRITING.

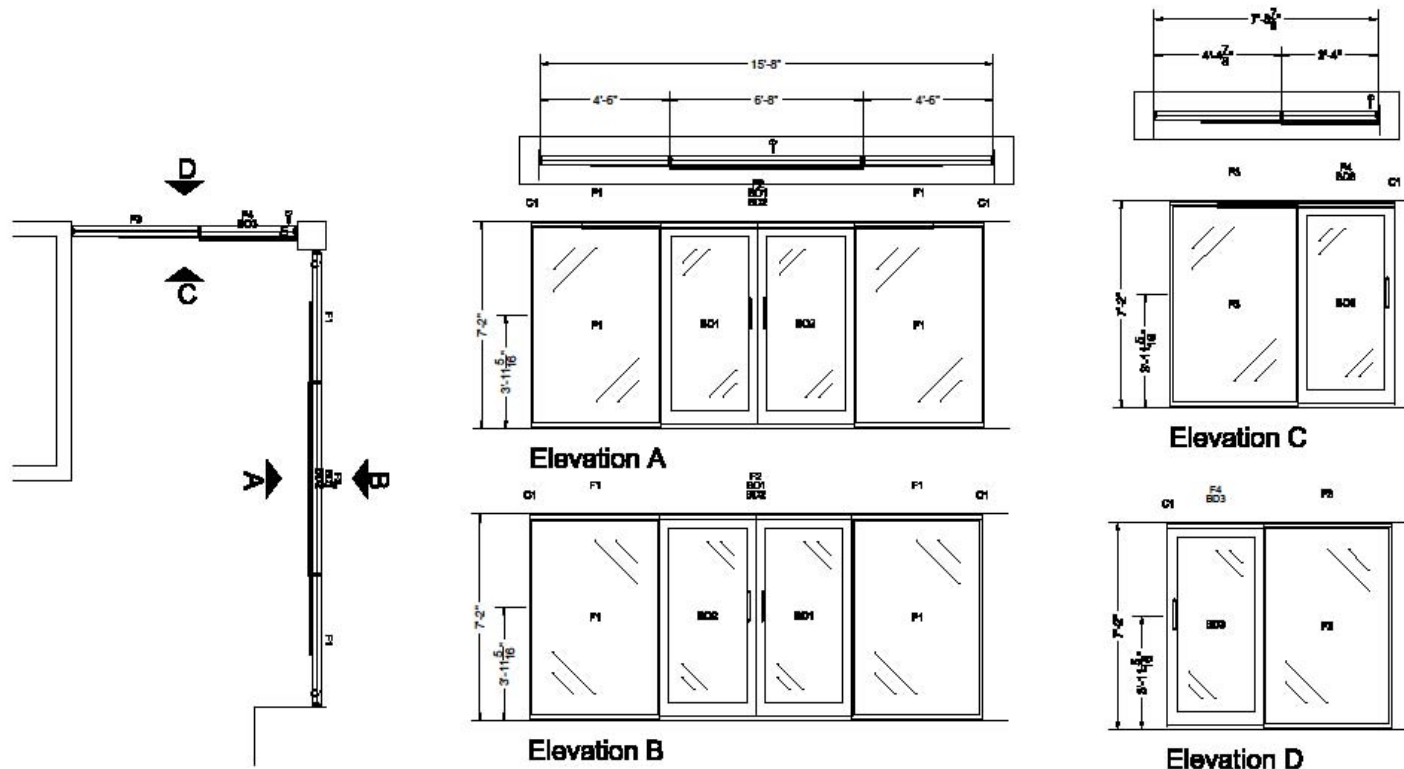

Page: 1 of 1  
 Designer: Jami Rodanski  
 Date: 2/27/12  
 Scale: NTS  
 Sales Rep: Phil Scott  
 Client Signature: \_\_\_\_\_

**Montgomery VA**  
**Shop Drawings**

Tulsa Office  
 4444 S. 91st E. Ave  
 Tulsa, OK 74145  
 p 918.664.1010  
 f 918.663.7608



**Project #623-12-107**  
**Renovate Rooms 1C07-1 and 1C08-1 for My Health eVet**  
**Finish Schedule and Finish Information**

The My Health eVet Logo .jpg file will be supplied to allow for a printed vinyl decal to be located on the wall next to the resin panels.



Logo shall be installed on  
the wall 48" above the floor.