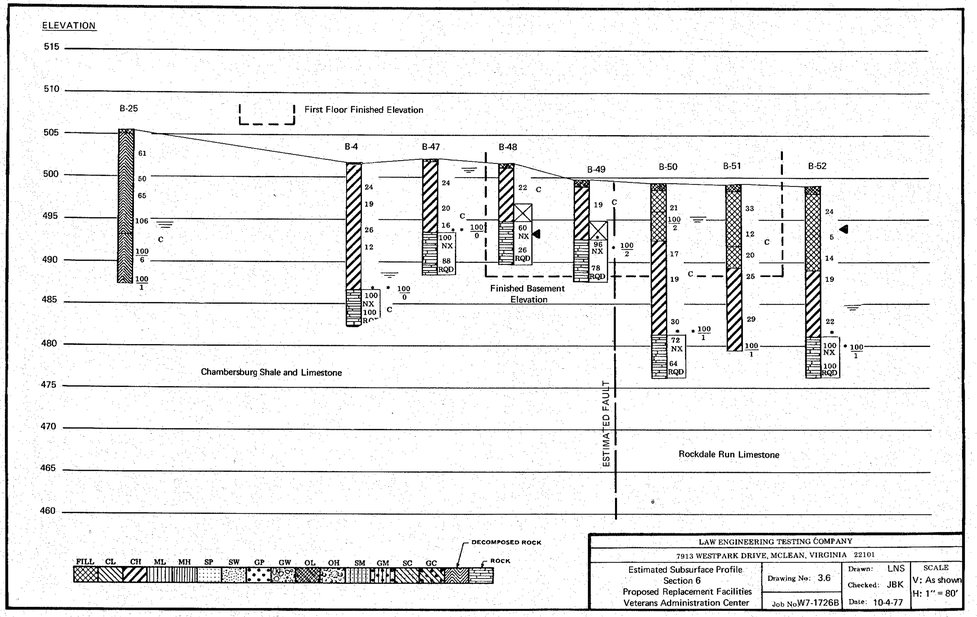

LAW ENGINEERING TESTING COMPANY
7913 WESTPARK DRIVE, MCLEAN, VIRGINIA 22101

Estimated Subsurface Profile Section 6 Proposed Replacement Facilities Veterans Administration Center	Drawing No: 3.6 Job No. W7-1726B	Drawn: LNS Checked: JBK Date: 10-4-77	SCALE V: As shown H: 1" = 80'

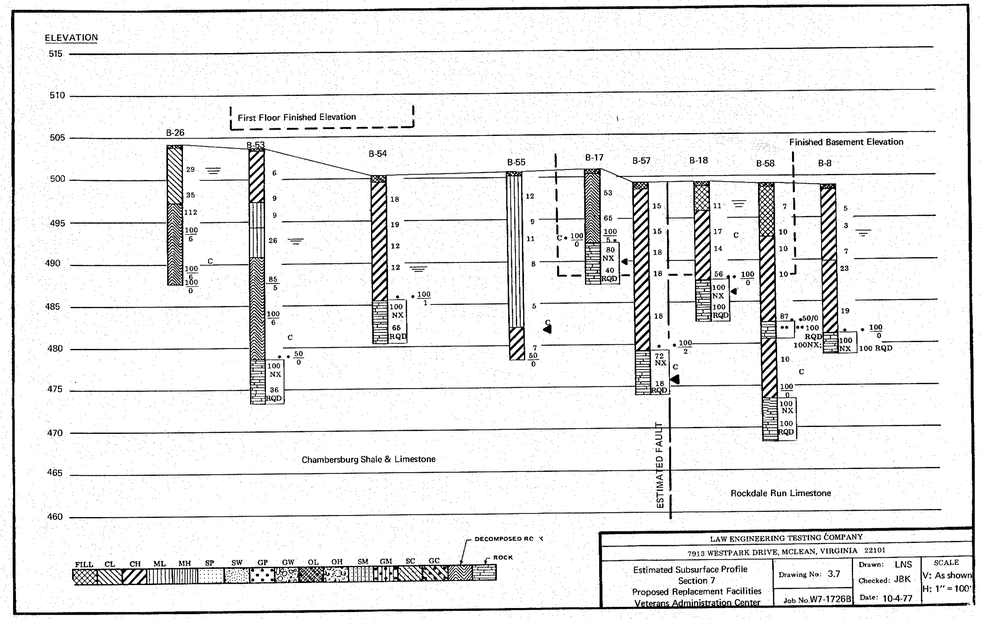

LAW ENGINEERING TESTING COMPANY
7913 WESTPARK DRIVE, MCLEAN, VIRGINIA 22101

Estimated Subsurface Profile Section 7 Proposed Replacement Facilities Veterans Administration Center	Drawing No: 3.7 Job No. W7-1726B	Drawn: LNS Checked: JBK Date: 10-4-77	SCALE V: As shown H: 1" = 100'

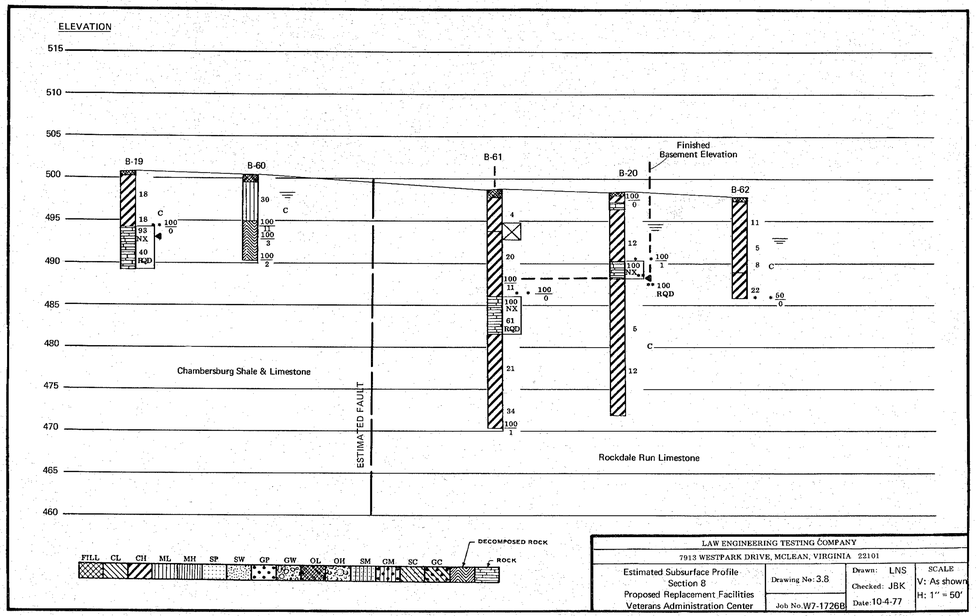

LAW ENGINEERING TESTING COMPANY
7913 WESTPARK DRIVE, MCLEAN, VIRGINIA 22101

Estimated Subsurface Profile Section 8 Proposed Replacement Facilities Veterans Administration Center	Drawing No: 3.8 Job No. W7-1726B	Drawn: LNS Checked: JBK Date: 10-4-77	SCALE V: As shown H: 1" = 50'

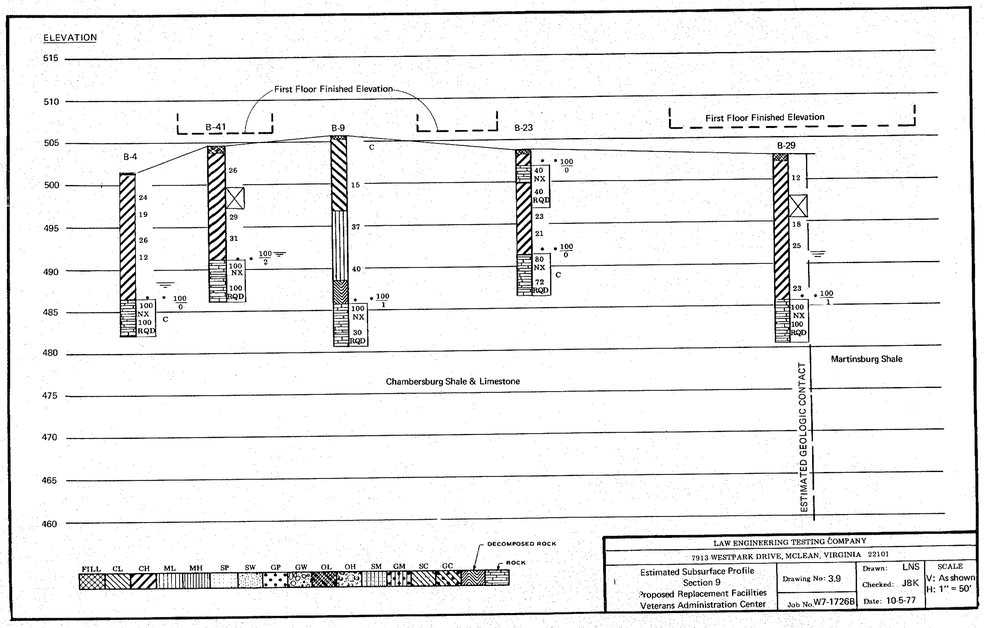

LAW ENGINEERING TESTING COMPANY
7913 WESTPARK DRIVE, MCLEAN, VIRGINIA 22101

Estimated Subsurface Profile Section 9 Proposed Replacement Facilities Veterans Administration Center	Drawing No: 3.9 Job No. W7-1726B	Drawn: LNS Checked: JBK Date: 10-5-77	SCALE V: As shown H: 1" = 50'

NO.	DATE	DESCRIPTION

REVISIONS

SHEET TITLE: SUBSURFACE PROFILES

BLDG. NO.: 501, 502, UTILITIES

PROJECT TITLE: REPLACEMENT HOSPITAL-PHASE II, 200 BED DOMICILIARY, 120 BED NURSING HOME-UTILITIES

DRAWN: LNS | CHECKED: JBK | DATE: 14 JUNE 78

GATES / LBC&W / BMA
ARCHITECTS ENGINEERS PLANNERS
100 NORTH PITT STREET
ALEXANDRIA, VIRGINIA 22314

DRAWING NUMBER: B3

DWG. 3 OF 9

PROJECT NUMBER: 613 - 012B

APPROVED: PROJECT DIRECTOR

VETERANS ADMINISTRATION

LOCATION: VAC MARTINSBURG, WEST VIRGINIA

THREE INCHES EQUALS ONE FOOT | ONE AND ONE HALF INCHES EQUALS ONE FOOT | ONE INCH EQUALS ONE FOOT | THREE QUARTER INCH EQUALS ONE FOOT | ONE HALF INCH EQUALS ONE FOOT | THREE EIGHTH INCH EQUALS ONE FOOT | ONE QUARTER INCH EQUALS ONE FOOT | ONE EIGHTH INCH EQUALS ONE FOOT

VA FORM 08-6231, FEB 1973

U. S. GOVERNMENT PRINTING OFFICE : 1973 O - 487-063

B.3