

SUNROOM TO BE
REMOVED

PAINTED
CONCRETE BLOCK

LEFT SIDE ELEVATION

SCALE: 1/4" = 1'-0"

8'-3 1/2"
8'-0"
6'-11 1/2"
1'-4"

FRONT ELEVATION

SCALE: 1/4" = 1'-0"

JAN. 29, 2014
JAN. 22, 2014
JUNE 24, 2013

project no. 13-131
scale: as noted
drawing:

A1

sheet 1 of
date: FEB. 7, 2014

PROPOSED ADDITION

THOMAS J. MOAKLER
ARCHITECT

3016 BETHEL CHURCH ROAD
BETHEL PARK, PENNSYLVANIA 15102

PENN. LIC. RA-013153-B PHONE 412-833-6443

For these drawings
to be used for permit
sets they must be
signed and sealed by
the architect

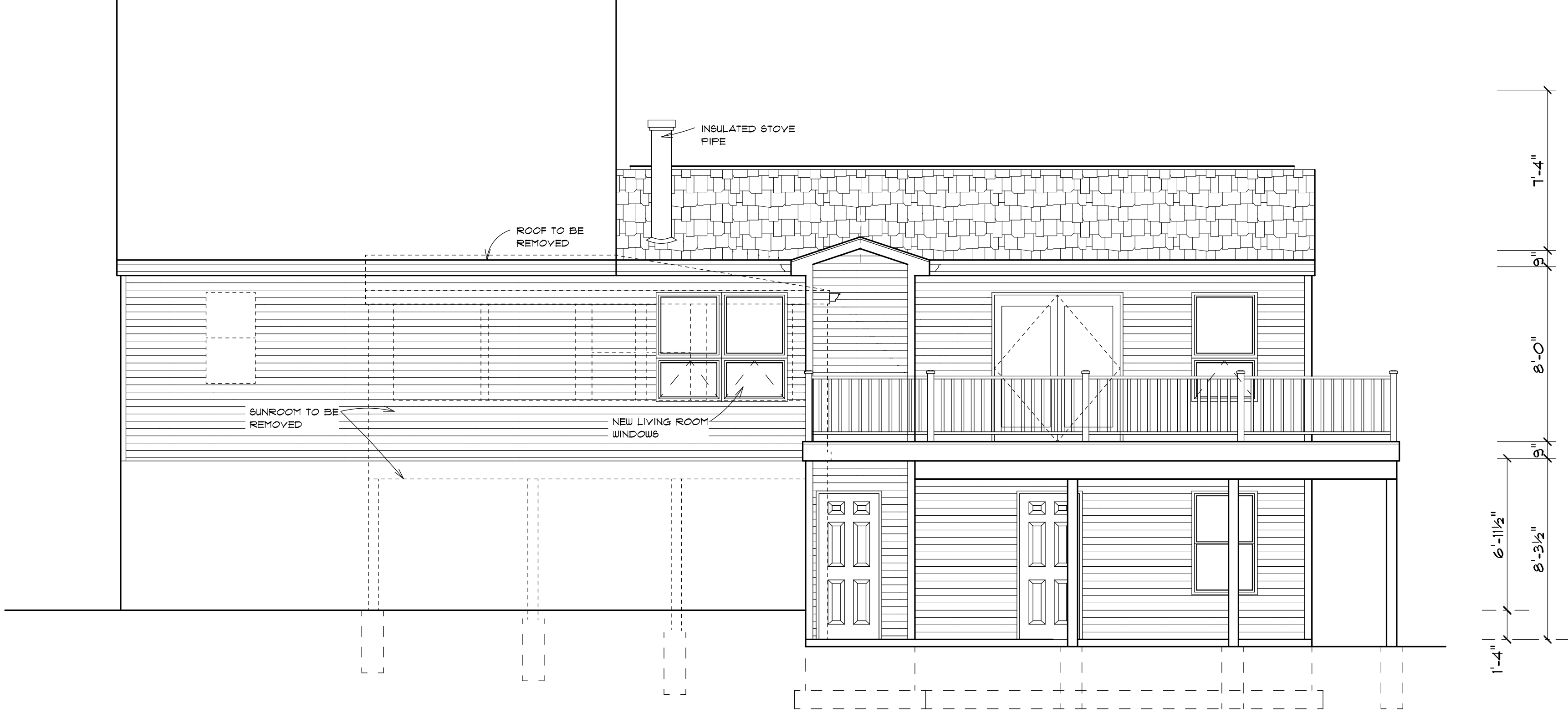

REAR ELEVATION

SCALE: 1/4" = 1'-0"

JAN. 29, 2014
JAN. 22, 2014
JUNE 24, 2013

project no. 13-131
scale: as noted
drawing:

A2

sheet 2 of
date: FEB. 7, 2014

PROPOSED ADDITION

THOMAS J. MOAKLER
ARCHITECT

3016 BETHEL CHURCH ROAD
BETHEL PARK, PENNSYLVANIA 15102

PENN. LIC. RA-O13153-B PHONE 412-833-6443

For these drawings
to be used for permit
sets they must be
signed and sealed by
the architect

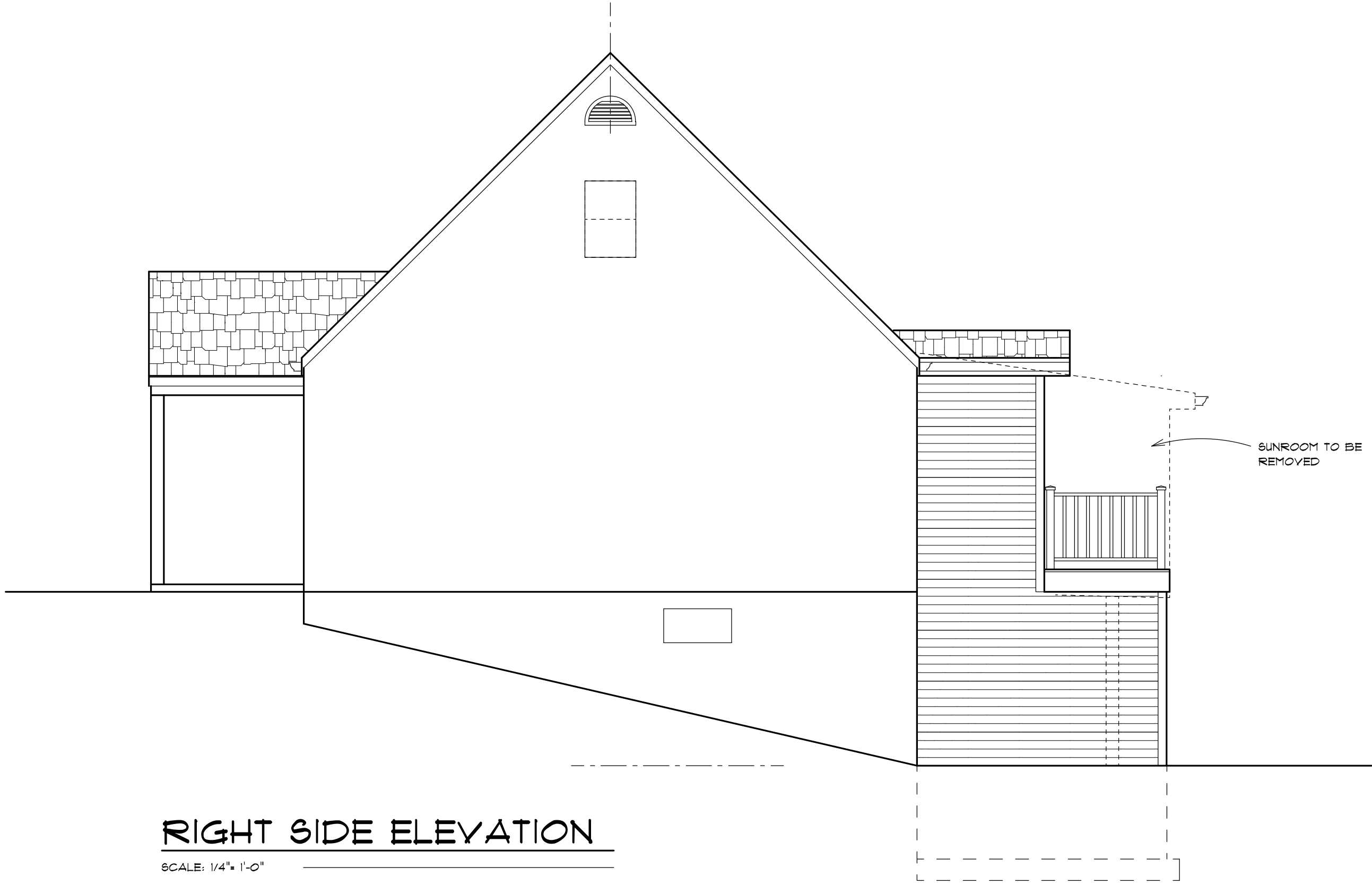

RIGHT SIDE ELEVATION

SCALE: 1/4" = 1'-0"

SUNROOM TO BE
REMOVED

JAN 23, 2014
JAN 22, 2014
JUNE 24, 2013

project no. 13-131

scale: as noted

drawing:

43

sheet 3 of
date: FEB. 7, 2014

PROPOSED ADDITION

THOMAS J. MOAKLER
ARCHITECT

3016 BETHEL CHURCH ROAD
BETHEL PARK, PENNSYLVANIA 15102

PENN. LIC. RA-013153-B PHONE 412-833-6443

For these drawings
to be used for permit
tests they must be
signed and sealed by
the architect

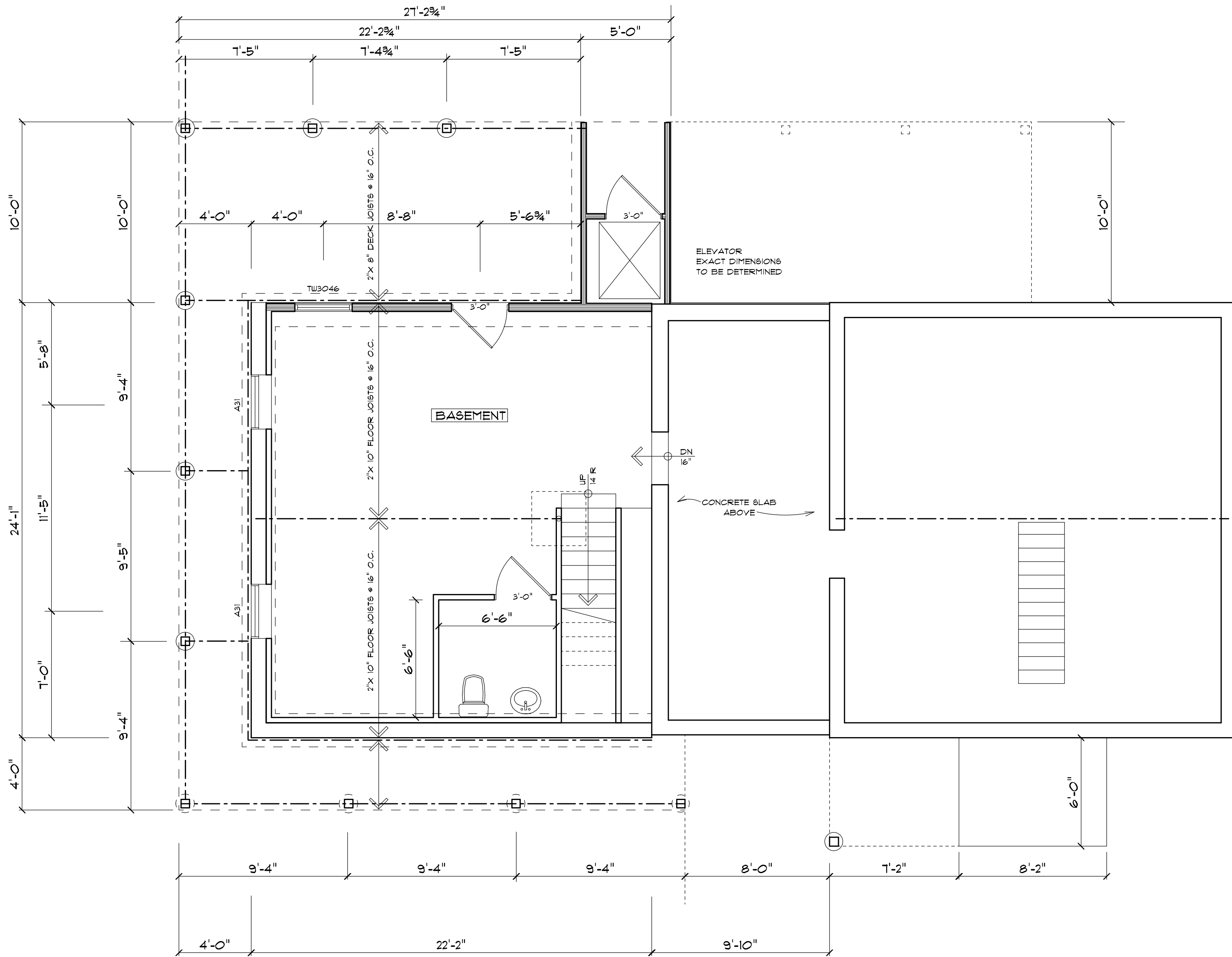

BASEMENT/ FOUNDATION PLAN
SCALE: 1/4" = 1'-0"

JAN. 29, 2014
JAN. 22, 2014
JUNE 24, 2013

Project no. 13-131
scale: as noted
drawing:

A4
sheet 4 of
date: FEB. 1, 2014

PROPOSED ADDITION

**THOMAS J. MOAKLER
ARCHITECT**

3016 BETHEL CHURCH ROAD
BETHEL PARK, PENNSYLVANIA 15102

PENN. LIC. RA-013153-B PHONE 412-833-6443

For these drawings
to be used for permit
sets they must be
signed and sealed by
the architect

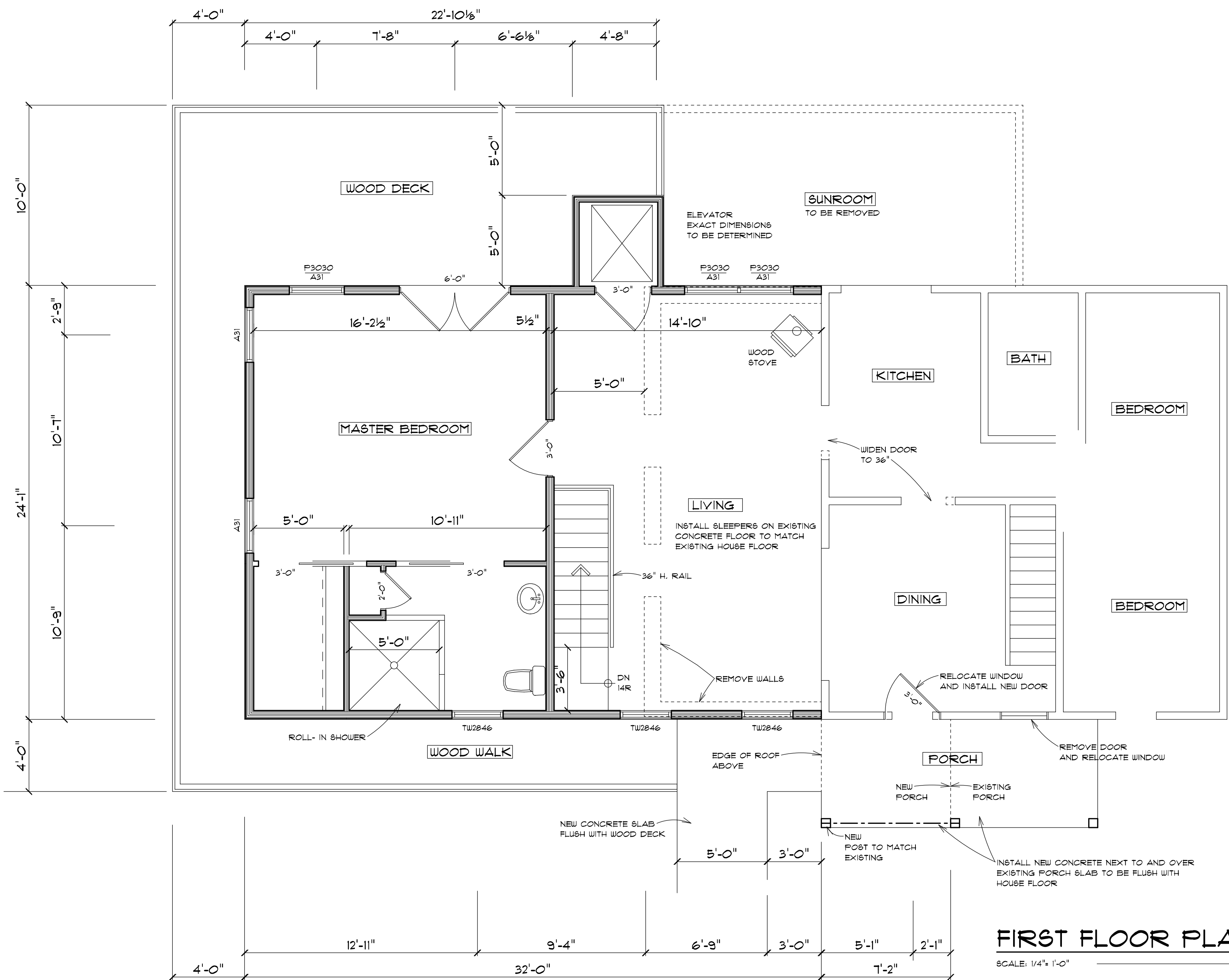

FIRST FLOOR PLAN

SCALE: 1/4" = 1'-0"

JAN. 29, 2014
JAN. 22, 2014
JUNE 24, 2013

project no. 13-131
scale: as noted
drawing:

45

sheet 5 of
date: FEB. 7, 2014

THOMAS J. MOAKLER
ARCHITECT

3016 BETHEL CHURCH ROAD
BETHEL PARK, PENNSYLVANIA 15102

PHONE 412-833-6443

PENN. LIC. RA-013153-B

For these drawings
to be used for permit
sets they must be
signed and sealed by
the architect

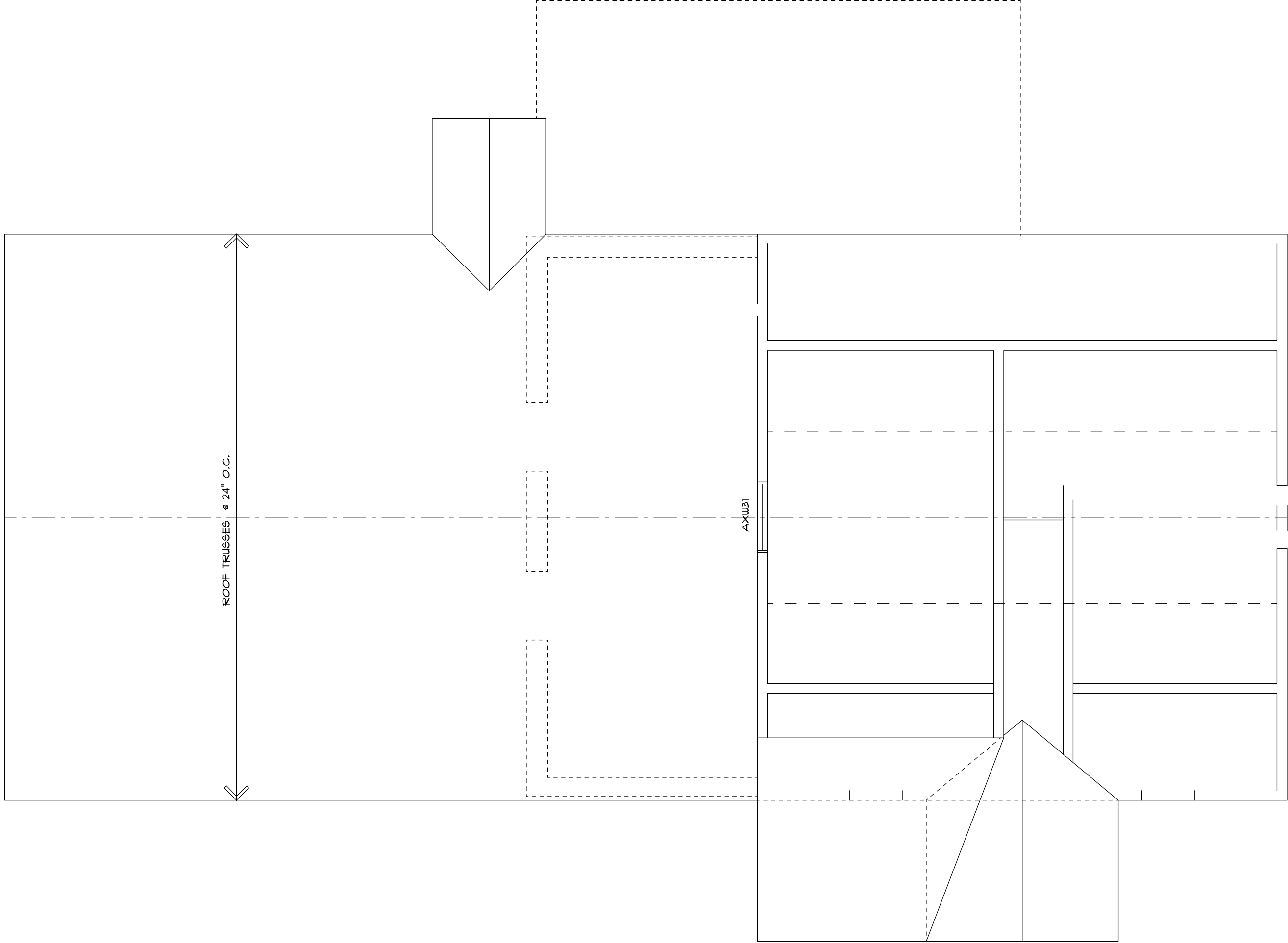

SECOND FLOOR PLAN

SCALE: 1/4" = 1'-0"

JAN. 28, 2014
JAN. 22, 2014
JUNE 24, 2013

project no. 13-131
scale: as noted
drawing:

A6

sheet 6 of
date: FEB. 7, 2014

PROPOSED ADDITION

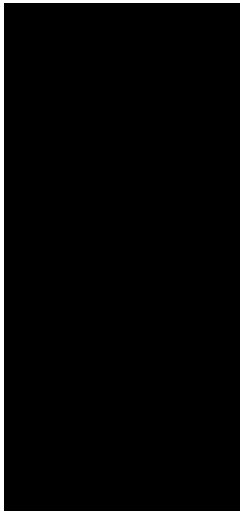

THOMAS J. MOAKLER
ARCHITECT

3016 BETHEL CHURCH ROAD
BETHEL PARK, PENNSYLVANIA 15102

PENN. LIC. RA-013153-B

PHONE 412-833-6443

For these drawings
to be used for permit
sets they must be
signed and sealed by
the architect

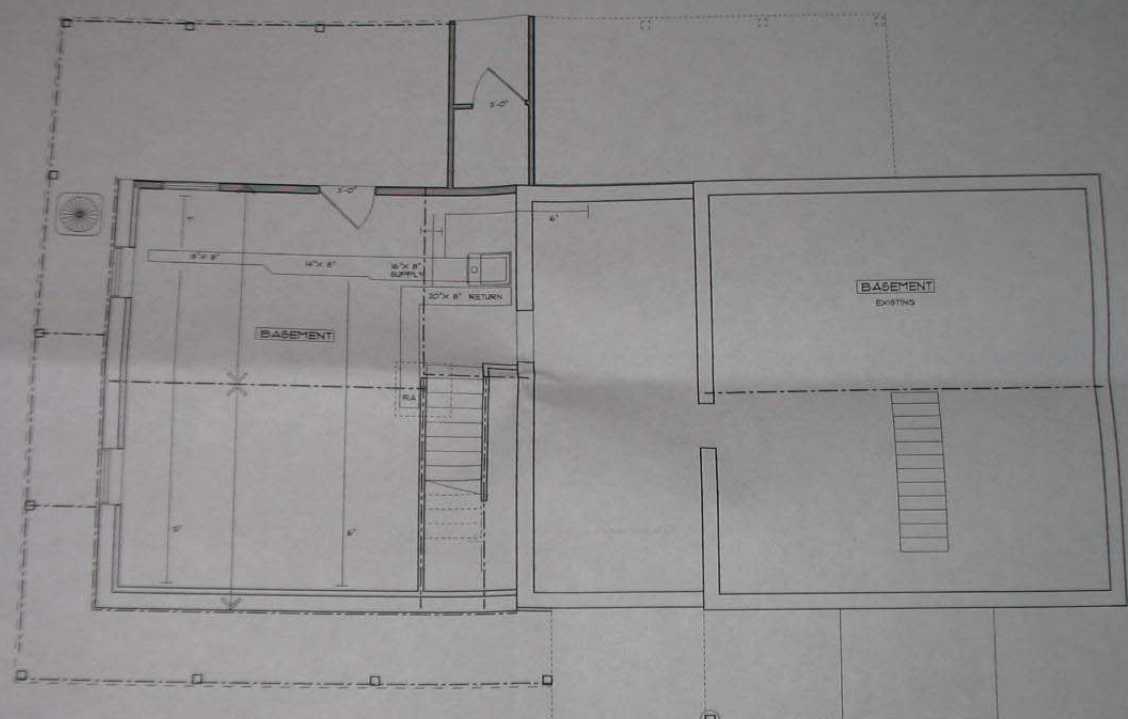

BASEMENT HVAC PLAN

SCALE: 1/4" = 1'-0"

EXPERT HEATING-COOLING
40-560-1753

THOMAS J. MOAKLER
ARCHITECT
1000 CHURCH ROAD

