

NEW WORK NOTES CONTINUED		
(3)	NOT USED	
(4)	NOT USED	
(15)	SAND, PREP AND PAINT WINDOW SEAL, 2-COATS, SHERWIN WILLIAMS, HARMONY SEMI-GLOSS PAINT	
(16)	SAND, PREP AND PAINT DOORS AND JAMES, 2-COATS SHERWIN WILLIAMS HARMONY, SEMI-GLOSS, BOTH SIDES	



DATE	CHANGE	DESCRIPTION
2.12.2012		CHANGED NOTE
2.12.2012		CHANGED NOTE
2.12.2012		REMOVED URGENT CARE
2.12.2012		REMOVED FLOOR PATTERNS
3.1.2012		ADDED NOTES

END PROJECT

CONTRACTOR TO REMOVE EXISTING WIRE MOULDING, TWO ELECTRICAL OUTLETS AND PROVIDE AND INSTALL ENF, ALL MATERIALS TO RECESS THE CONDUIT INTO THE WALL. PROVIDE AND INSTALL NEW ELECTRICAL OUTLETS, FACE PLATES AND ALL MATERIALS TO FINISH THE WALL.

CONTRACTOR TO REMOVE EXISTING METAL CABINETS AND WOOD RACK MOUNTED TO THE WALL. CONTRACTOR TO REPAIR THE WALL IF NEEDED FOR FINISH. CONTRACTOR TO SALVAGE METAL CABINETS FOR THE VA.



NEW WORK NOTES		
(1)	PROVIDE AND INSTALL INPRO DOOR FRAME GUARDS, TYPE: CUSTOM FORMED WITH MOP STOP	
(2)	PROVIDE AND INSTALL INPRO DOOR PROTECTION KICKPLATES, TYPE: MODEL 10, K41	
(3)	NOT USED	
(4)	SAND, PREP AND PAINT WALLS AND DOOR JAMES 1-COAT PRIMER, 2-COATS SEMI-GLOSS SHERWIN WILLIAMS HARMONY PAINT, COLOR TO BE DETERMINED BY THE CORR.	
(5)	CONTRACTOR TO TEXTURE WALLS WITH KNOCK DOWN FINISH.	
(6)	PROVIDE AND INSTALL NEW WALL AS SHOWN ON PLANS, CEILING LEDGING OR ALUM AS NEEDED.	
(7)	PROVIDE AND INSTALL NEW WOOD DOORS, "BEST" HARDWARE, QUALITY & FINISH TO MATCH EXISTING DOORS IN CORRIDOR 163, RM 109 OR RM 107	
(8)	PROVIDE AND INSTALL NEW CEILING TILES AND GRID THROUGHOUT. BRAND: BAROCUE, ITEM # BEI-151, 24"x24"x5/8", TRIM EDGE. CUT-IN HOLES FOR FIRE SPRINKLERS, SPEAKERS, ETC.	
(9)	PROVIDE AND INSTALL LAMINATE COUNTERTOPS, TYPE: WILSONART 1823K-35 SEDONA SPIRIT	
(10)	PROVIDE AND INSTALL INPRO CORNER GUARD FROM FLOOR TO CEILING, TYPE: 1508N	
(11)	NOT USED	
(12)	NOT USED	
DEMO WORK NOTES		
(1)	REMOVE ALL VINYL WALL COVERING.	
(2)	REMOVE EXISTING DOORS AND HARDWARE.	
(3)	REMOVE EXISTING CEILING TILES AND GRID THROUGHOUT.	
(4)	DEMO EXISTING WALL AS SHOWN ON PLANS.	
(5)	REMOVE ALL CERAMIC TILE FROM WALLS.	
(6)	REMOVE ASBESTOS CONTAINING FLOOR TILE LAYERS, MASTIC AND REMOVE ALL RESIDUE. PREP OR LEVEL FLOOR AS NEEDED FOR NEW FLOORING.	
(7)	DEMO EXISTING CABINET, PATCH OR REPAIR WALLS.	
(8)	REMOVE TERRAZO AT ALL WALLS TO A 90 DEGREE ANGLE TO ACCEPT THE NEW CONE BASE	
(9)	NOT USED	

ALTERNATE # 1	
(4A)	REMOVE ASBESTOS CONTAINING FLOOR TILE LAYERS, MASTIC AND REMOVE ALL RESIDUE. PREP OR LEVEL FLOOR AS NEEDED FOR NEW FLOORING
(5A)	PROVIDE AND INSTALL ANITCO AMERICAN CHERRY FLOORING THROUGHOUT
(6A)	REMOVE TERRAZO AT ALL WALLS TO A 90 DEGREE ANGLE TO ACCEPT THE NEW CONE BASE
(7A)	PROVIDE AND INSTALL NEW 4" CONE BASE, 1/8" THICK, 4" STRAIT PIECES
(8A)	REMOVE CERAMIC BULLNOSE TILE FROM BASE OF WALLS OR CONE BASE.

ALTERNATE # 2	
(5A)	PROVIDE AND INSTALL INPRO 3500 SERIES HANDRAIL, TYPE AND QUALITY TO MATCH EXISTING HANDRAIL ON CORRIDOR 163.

LEGEND

	NEW FULL HEIGHT WALL
	EXISTING TO REMAIN NOT IN CONTRACT
	EXISTING WALL TO BE REMOVED

APPROX AREA ON THIS SHEET

ROOM #	SQUARE FEET
113D	128
113E	127
113A	107
105	108
111	165

CORRIDOR #	SQUARE FEET
162	350
163	494

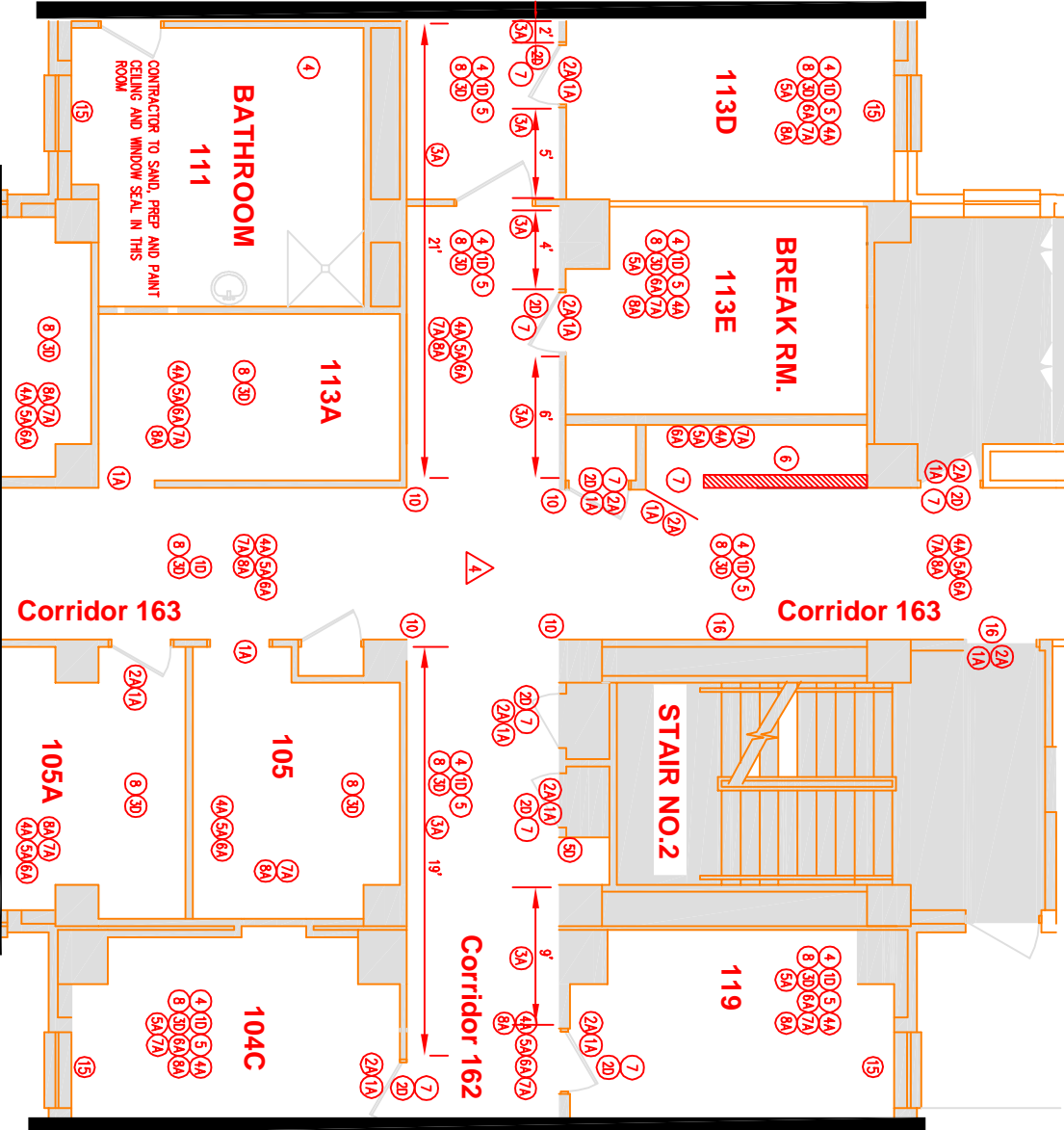

MATCHLINE B-B

MATCHLINE C-C

MATCHLINE A-A

PRIMARY CARE