DEMOLITION NOTES:

1. CONTRACTOR TO REMOVE WITHOUT DAMAGING ANY WALL MOUNTED ITEMS SUCH AS, BUT NOT LIMITED TO, HAND SANITIZERS, SOAP AND PAPER TOWEL DISPENSERS, MIRRORS, COAT HOOKS, CLOCKS, ETC., IN AREAS OF CONSTRUCTION. REMOVED ITEMS TO BE RETURNED TO OWNER.
2. OWNER RESERVES FIRST RIGHT TO REMOVED ITEMS. ITEMS OWNER DOES NOT WANT ARE TO BE DISPOSED OF BY THE CONTRACTOR.
3. SEE ENGINEERING SHEETS FOR ADDITIONAL MECHANICAL, ELECTRICAL AND PLUMBING NOTES.
4. TEMPORARY CONSTRUCTION PARTITIONS TO BE OF SOLID GWB CONSTRUCTION TO PREVENT THE PASSAGE OF DUST.

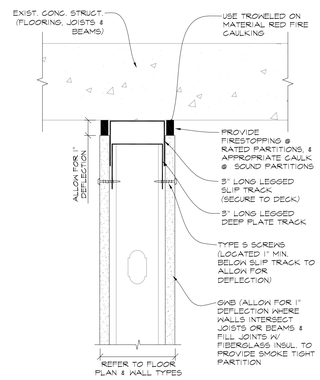

4 / A2.1 TYP. WALL PARTITION HEAD DETAIL
SCALE: 3" = 1'-0"

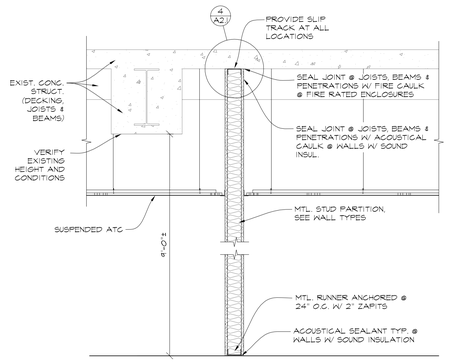

5 / A2.1 TYP. WALL PARTITION TO STRUCTURE
SCALE: 3/4" = 1'-0"

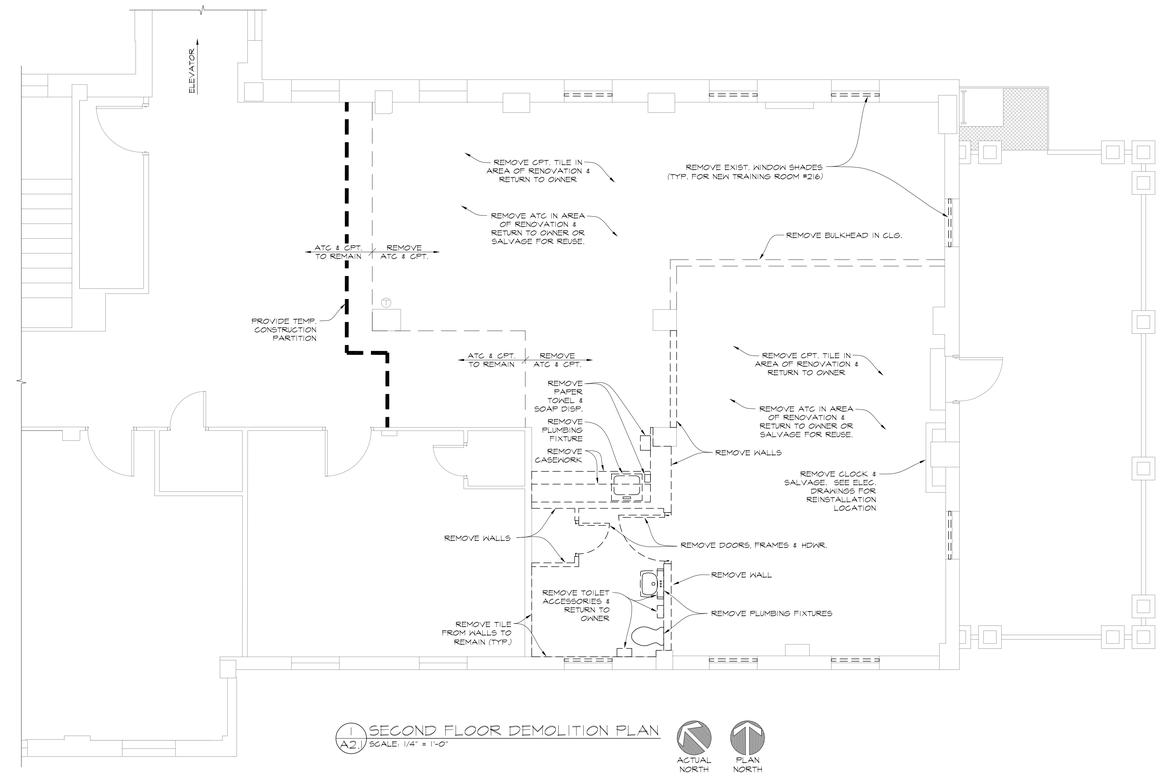

1 / A2.1 SECOND FLOOR DEMOLITION PLAN
SCALE: 1/4" = 1'-0"

ROOM FINISH/COLOR SCHEDULE

RM. NO.	ROOM NAME	FLOOR	BASE	WALLS: ALL WALLS (UNLESS NOTED @ NSEW)	WALLS: N	WALLS: E	WALLS: S	WALLS: W	CEILING: MAT.	CEILING: HEIGHT	CASEWORK: TOP	CASEWORK: FACE	REMARKS
215	PREPARATION ROOM	CPT-1	EXIST./VB-1	PT-1					ATC-1	8'-0" A.F.F.	PL-1	TBD	1, 2, 3, 4
216	TRAINING ROOM	CPT-1	EXIST./VB-1		PT-2	PT-3	PT-2	PT-2	ATC-1	8'-0" A.F.F.			1, 2, 4
217	CORRIDOR	EXIST.	EXIST./VB-1		PT-1	PT-1			EXIST.	EXIST.			1
218	DATA CLOSET	EXIST.	EXIST.	EXIST.					EXIST.	EXIST.			
219	CORRIDOR	EXIST.	EXIST./VB-1			PT-1			EXIST.	EXIST.			1

ROOM FINISH NOTES:
1. REPAIR EXISTING PEALING VINYL BASE IN AREAS OF RENOVATION. CONTRACTOR TO VERIFY EXTENT OF REPAIR WORK PRIOR TO BIDDING.
2. SALVAGED CLG. TILES MAY BE REUSED IF IN GOOD CONDITION & MATCH NEW CLG. TILES (IF NEW CLG. TILES ARE USED IN SAME ROOM)
3. CONTRACTORS OPTION FOR MANUFACTURED OR FABRICATED CASEWORK. MANUFACTURED CASEWORK TO HAVE WHITE LAMINATE, FABRICATED CASEWORK TO HAVE PL-2 LAMINATE.
4. CONTRACTOR TO INSTALL CARPET TILE. CARPET TILE WILL EITHER BE OWNER PROVIDED, TILE SALVAGED FROM DEMOLITION PHASE OR A COMBINATION OF THE TWO.

INTERIOR COLOR KEY

1. PAINT (PT-)

CODE	MFG.	COLOR	COLOR #	GLOSS	LOCATION
PT-1	GLIDDEN	CAROLINA STRAND	50YY 64/048 (SEMI-GLOSS ULTRA HIDE)	LEVEL 5*	WALLS, SOFFITS, DOORS, FRAMES & CASING
PT-2	GLIDDEN	FOSSIL GRAY	50YY 56/060 (SEMI-GLOSS ULTRA HIDE)	LEVEL 5*	TRAINING ROOM WALLS
PT-3	SHERWIN WILLIAMS	OLIVE GROVE	SW7734 (SEMI-GLOSS ULTRA HIDE)	LEVEL 5*	TRAINING ROOM ACCENT WALL

*CONTRACTOR TO VERIFY EXIST. GLOSS LEVEL & MATCH

2. PLASTIC LAMINATE (PL-)

CODE	MFG.	COLOR	COLOR #	LOCATION
PL-1	NEVAMAR	VICS VENIE	RK6004	CABINETRY COUNTER TOPS
PL-2	FORMICA	GLAMOUR CHERRY	6208-43	FABRICATED CABINETRY VERTICAL SURFACES

3. VINYL BASE (VB-)

CODE	MFG.	COLOR	HEIGHT	LOCATION
VB-1	JOHNSONITE	MATCH EXIST.	6"	GENERAL

4. ACOUSTICAL CEILING TILE (ATC-)

CODE	MFG.	STYLE	TYPE	SIZE	LOCATION
ATC-1	USG	GLACIER*	"D/T"	2'x2'	GENERAL
GRID	USG	DONN DX/DXL	INTERMEDIATE DUTY		GENERAL

*SALVAGED CLG. TILES MAY BE REUSED IF IN GOOD CONDITION & MATCH NEW IF BOTH NEW & USED TILES ARE USED IN THE SAME ROOM

5. CARPET (CPT-)

CODE	MFG.	PATTERN	COLOR	COLOR #	LOCATION
CPT-1 (MODULAR)	OWNER PROVIDED CPT. TILE (NEW OR SALVAGED)				PREP. ROOM, TRAINING ROOM

6. BLACKOUT SHADES (SH-)

CODE	MFG.	PATTERN	COLOR	LOCATION
SH-1	TBD	SOLID	TBD	TRAINING ROOM

NOTES:
1. MPI GLOSS AND SHEEN STANDARDS

LEVEL	DESCRIPTION	GLOSS @ 60	SHEEN @ 85
GLOSS LEVEL 1	A TRADITIONAL MATTE FINISH- FLAT	MAX 5 UNITS, AND	MAX 10 UNITS
GLOSS LEVEL 2	A HIGH SIDE SHEEN FLAT "A VELVET-LIKE" FINISH	MAX 10 UNITS, AND	10 - 35 UNITS
GLOSS LEVEL 3	A TRADITIONAL "EGG-SHELL LIKE" FINISH	10 - 25 UNITS, AND	10 - 35 UNITS
GLOSS LEVEL 4	A "SATIN-LIKE" FINISH	20 - 35 UNITS, AND	MIN. 35 UNITS
GLOSS LEVEL 5	A TRADITIONAL SEMI-GLOSS	35 - 70 UNITS	
GLOSS LEVEL 6	A TRADITIONAL GLOSS	70 - 85 UNITS	
GLOSS LEVEL 7	A HIGH GLOSS	MORE THAN 85 UNITS	

PLAN NOTES:

1. TEMPORARY CONSTRUCTION PARTITIONS TO BE OF SOLID GWB CONSTRUCTION TO PREVENT THE PASSAGE OF DUST.

◯ = DOOR TYPE (SEE A2.2)

WALL TYPES

EXTEND ALL WALLS TO STRUCTURE
PROVIDE SOUND CAULKING ON ALL WALLS

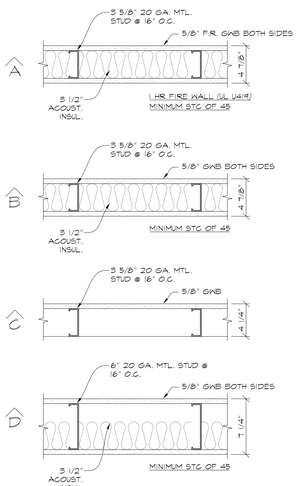

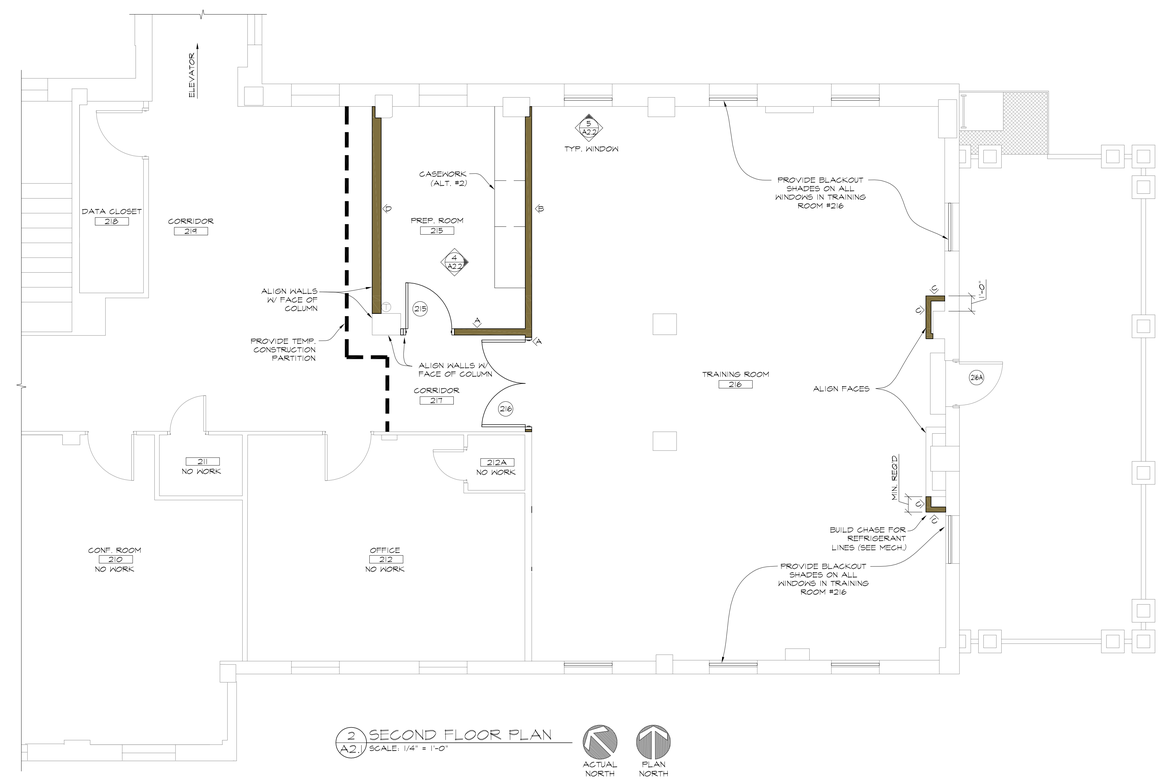

2 / A2.1 SECOND FLOOR PLAN
SCALE: 1/4" = 1'-0"

Revisions	Date

© 2000 Calvin L. Hinz Architects P.C.
These plans are specifically designed for construction by Calvin L. Hinz Architects and are intended for no other purposes. Permission for use of this document in part or whole without written consent of Calvin L. Hinz Architects is prohibited.

CLH Calvin L. Hinz Architects P.C.

REGISTERED PROFESSIONAL ARCHITECT CALVIN L. HINZ A-1793 STATE OF NEBRASKA

Calvin L. Hinz Architects, P.C.
3705 North 200th Street
Elkhorn, Nebraska 68022
Phone:402.291.6941 Fax: 402.291.9193

KBS Engineering
11620 Arbor Street, Suite 100
Omaha, Nebraska 68144
P:402.932.0100 F:402.932.1001

SECOND FLOOR DEMOLITION AND FLOOR PLANS, WALL TYPES, INTERIOR COLOR KEY AND SCHEDULE

BUILDING FIVE
RENOVATE VBA CONFERENCE ROOM

VBA Lincoln, NE

Date: February 22, 2012 | Checked by: CLH | Drawn by: DAB

Project Number: 636-12-803
Building Number: Five
Drawing Number: A2.1
Dwg. 2 of 9

CLH 2011-25

Office of Construction and Facilities Management
Department of Veterans Affairs

VA FORM 08-6231