

three inches = one foot
one and one half inches = one foot
one inch = one foot
three quarters inch = one foot
one half inch = one foot
three eighths inch = one foot
one quarter inch = one foot
one eighth inch = one foot

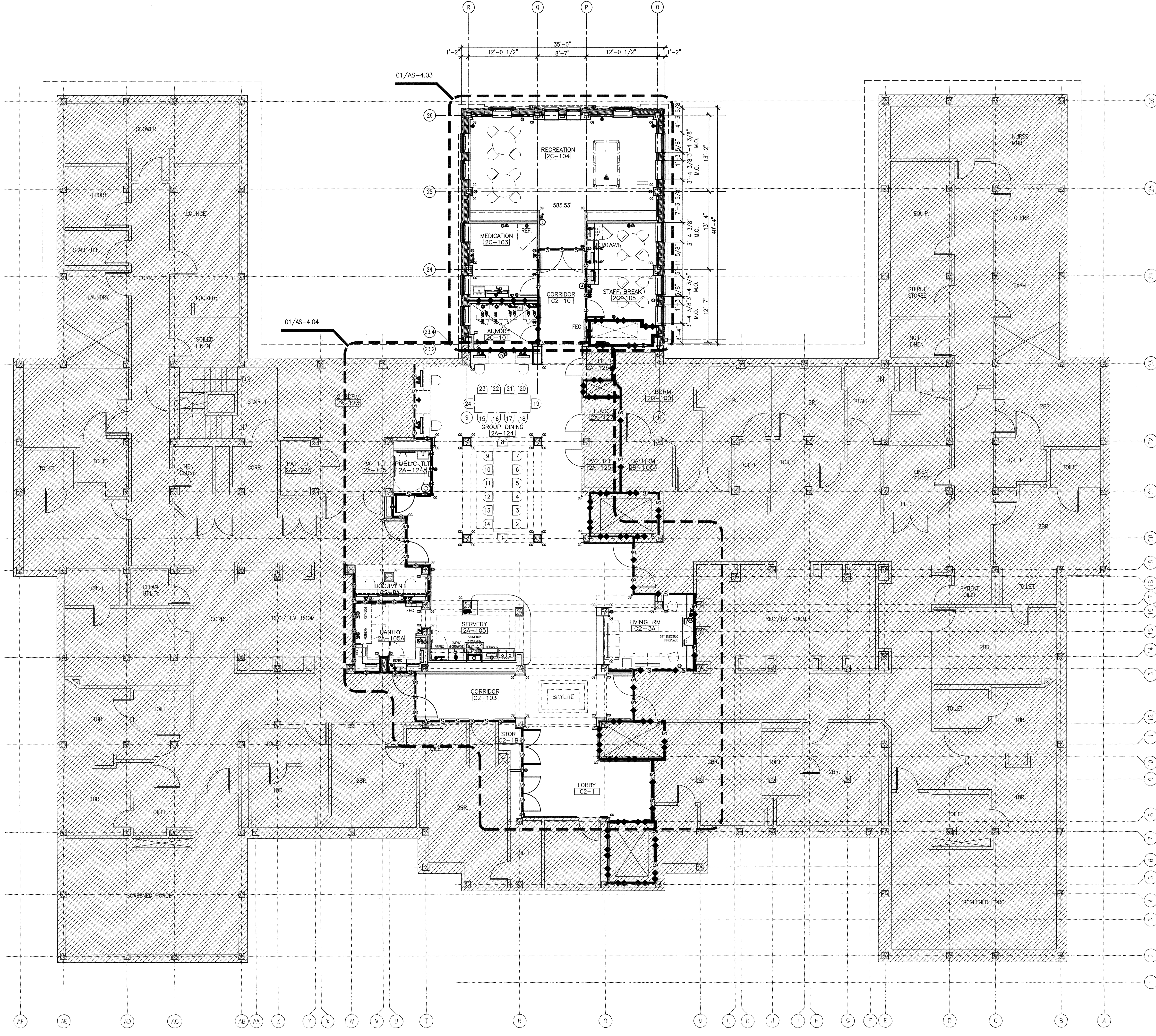

01 SECOND FLOOR PLAN
SCALE: 1/8" = 1'-0"
FIN. FLR. = 585.53'

1. REFER TO SHEET 11-AGI-0.01 FOR DEFINITIONS OF ABBREVIATIONS, SYMBOLS, AND MATERIALS IDENTIFICATIONS.
2. REFER TO SHEET 11-AS-1.08 FOR REFLECTED CEILING PLAN OF THIS AREA
3. REFER TO SHEET 11-AS-1.04 FOR FLOOR FINISHES PLAN OF THIS AREA
4. REFER TO SHEET 11-AS-1.06 FOR FLOOR EQUIPMENT PLAN OF THIS AREA
5. REFER TO SHEET 11-AS-6.00 FOR ASSEMBLY INFORMATION AND REQUIRED FIRE RATINGS OF KEYED PARTITION TYPES
6. REFER TO SHEET 11-AS-6.01 FOR DETAILED DOOR TYPE, HARDWARE SET, AND DOOR FRAME INFORMATION OF BOTH INTERIOR AND EXTERIOR KEYED OPENINGS.
7. REFER TO SHEET 11-AS-3.00 FOR INFORMATION REGARDING TO EXTERIOR BUILDING ELEVATIONS

02 GENERAL NOTES
SCALE: N.T.S.

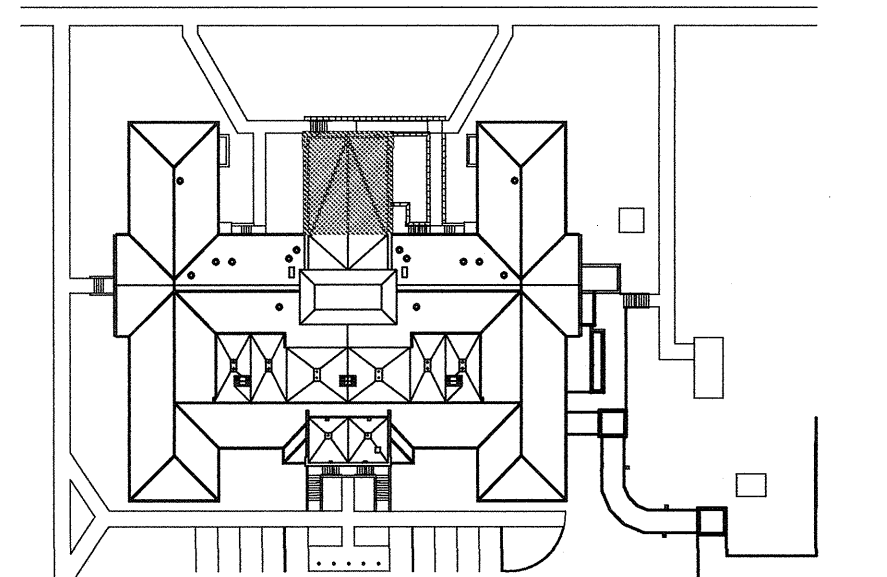

KEY PLAN

SCHEMATIC DESIGN SUBMISSION	08/02/10
DESIGN DEVELOPMENT SUBMISSION	09/03/10
CONSTRUCTION DOCUMENT SUBMISSION	11/22/10
ISSUED FOR BIDS	12/19/11
Revisions	Date

CONSULTANTS:

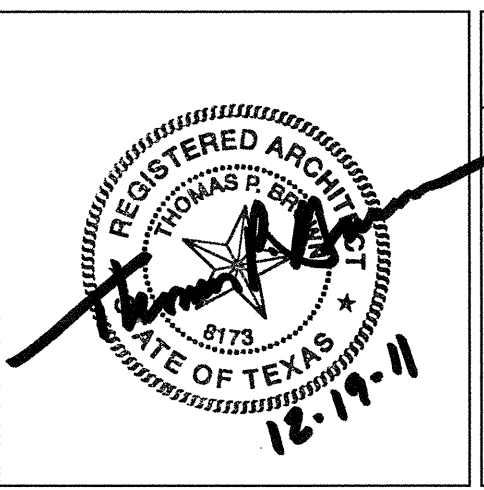

ARCHITECT/ENGINEERS:
WILSON ARCHITECTURAL GROUP
5081 WESTHEIMER, SUITE 200 HOUSTON, TEXAS 77056 TELEPHONE (713) 687-6704
MEP ENGINEERS
STRUCTURAL ENGINEERS
FIRE PROTECTION ENGINEERS
CIVIL ENGINEERS
BURNS DeLATTIE AND McCOY, INC.
PINNACLE STRUCTURAL
PROTECTION DEVELOPMENT INC.
BREWER AND ESCALANTE

DO NOT SCALE THESE DRAWINGS. G.C. TO FIELD VERIFY DIMENSIONS
Drawing Title
SECOND FLOOR PLAN
Approved Project Director

Project Title
BUILDING 11 ADDITION & INTERIOR RENOVATIONS
Location
WACO, TEXAS
Date
19 DEC 2011
Checked
Drawn

ISSUED FOR BIDS
Project Number
674A4-CSI-516
Building Number
11
Drawing Number
11-AS-102
Dwg. of

FULLY SPRINKLERED
Office of Construction and Facilities Management
Department of Veterans Affairs