

three inches = one foot
one and one half inches = one foot
one inch = one foot
three quarters inch = one foot
one half inch = one foot
three eighths inch = one foot
one quarter inch = one foot
one eighth inch = one foot

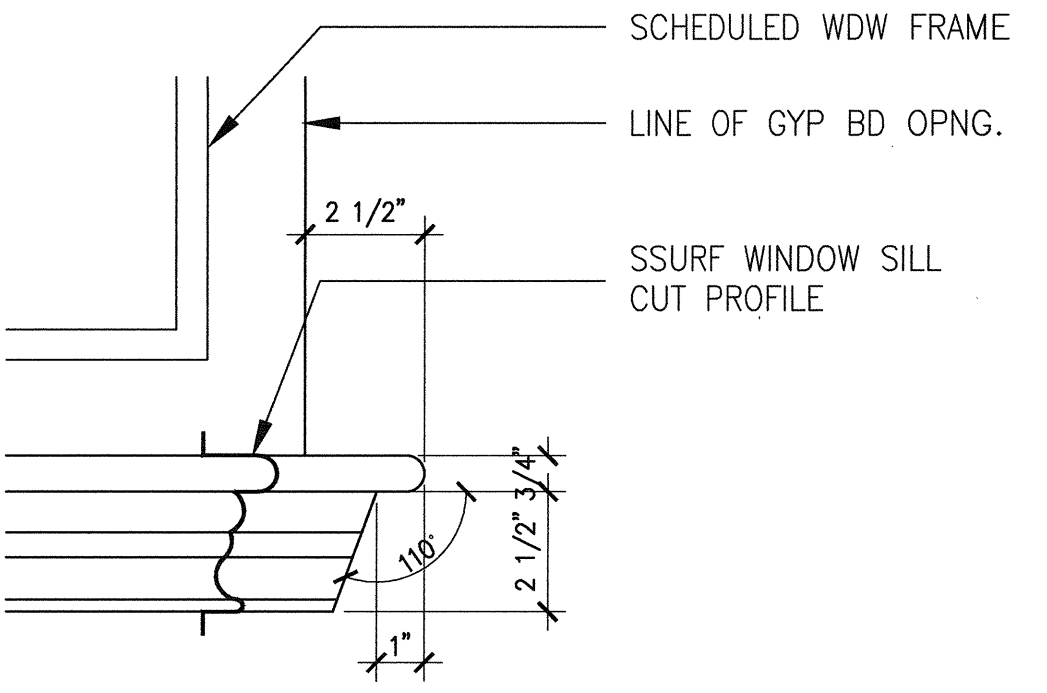

29 SILL ELEVATION
SCALE: 3" = 1'-0"

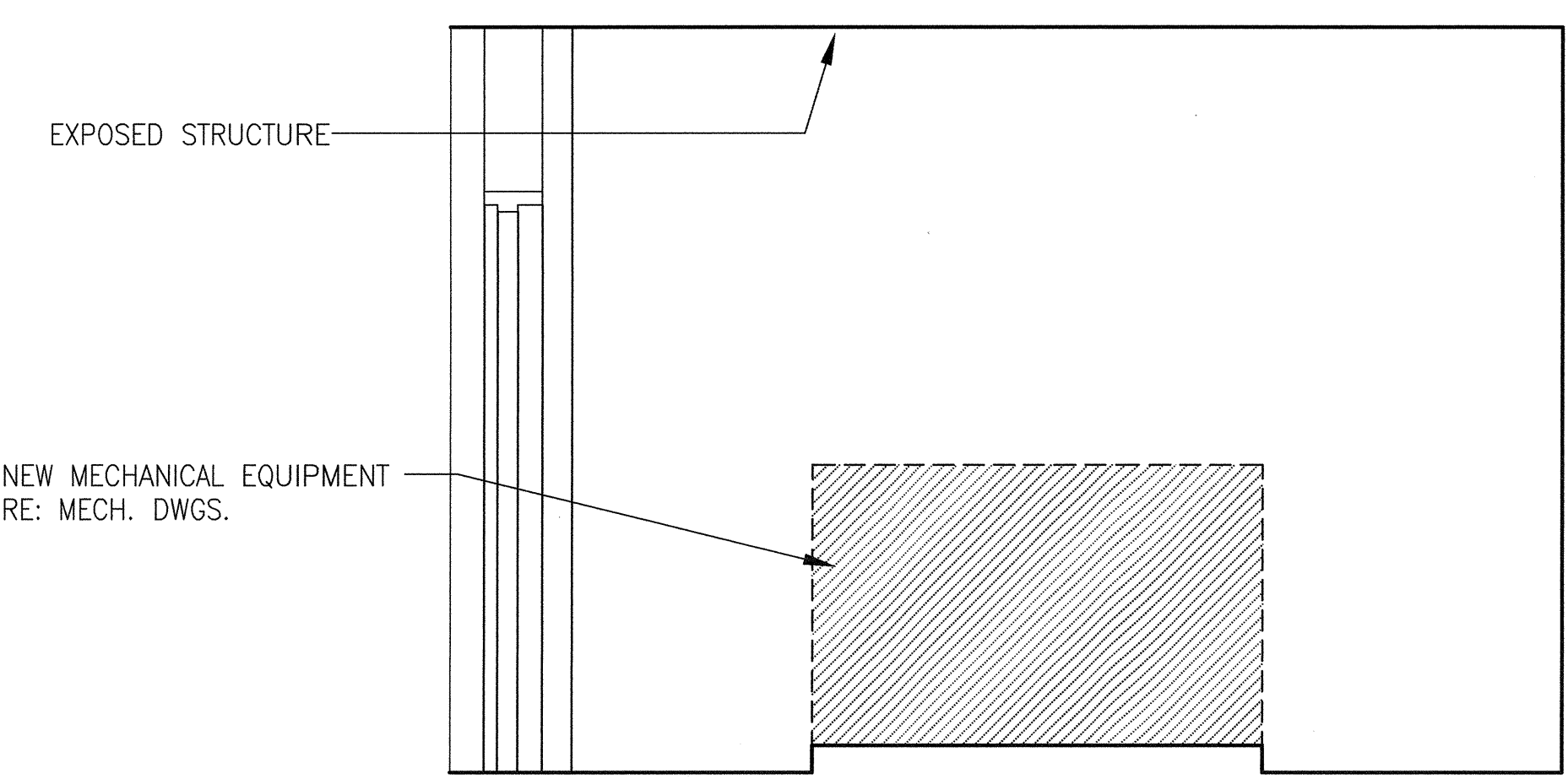

19 MECHANICAL ROOM
SCALE: 1/2"=1'-0"

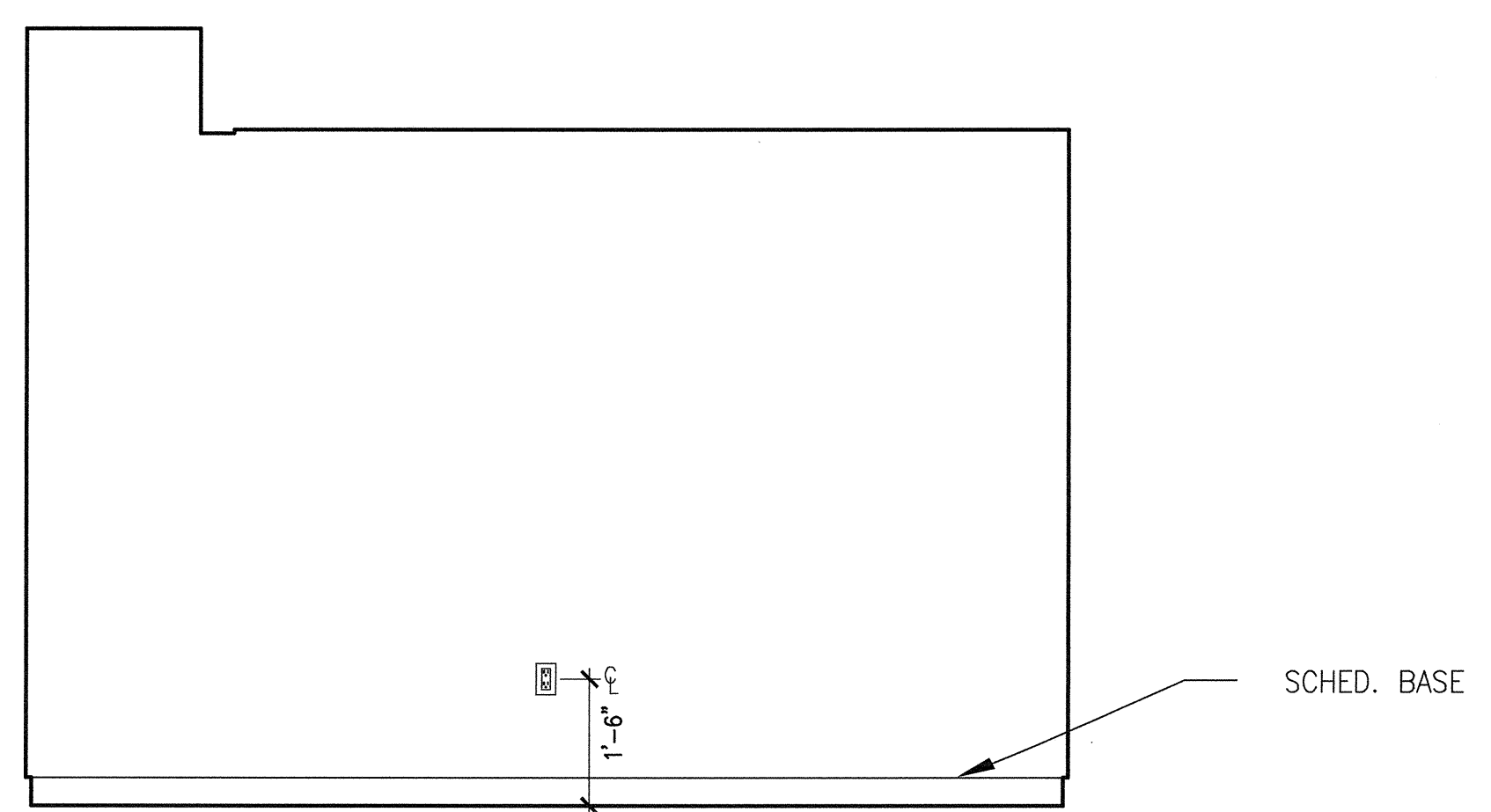

09 OFFICE - RM. 106
SCALE: 1/2"=1'-0"

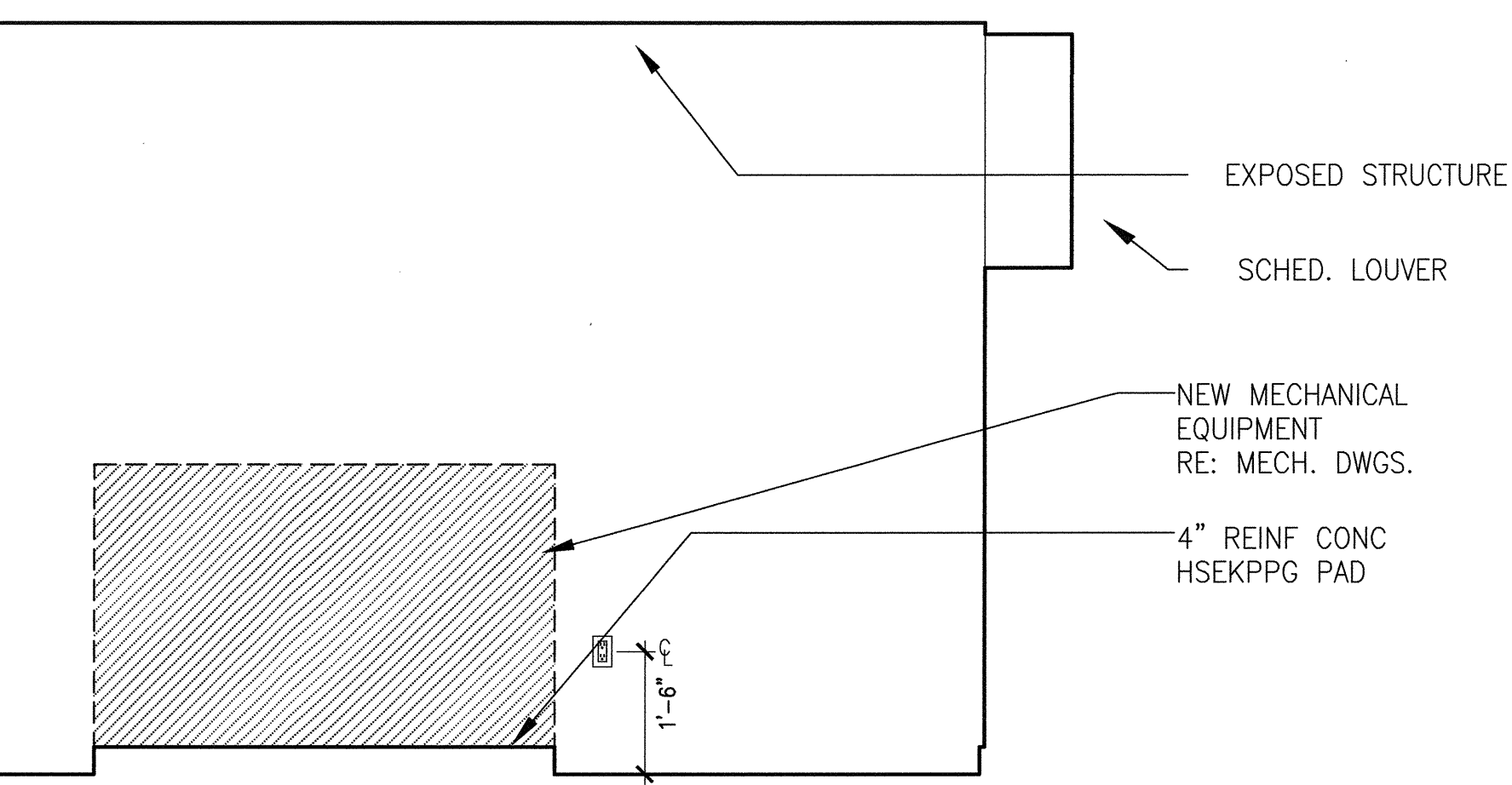

27 MECHANICAL
SCALE: 1/2" = 1'-0"

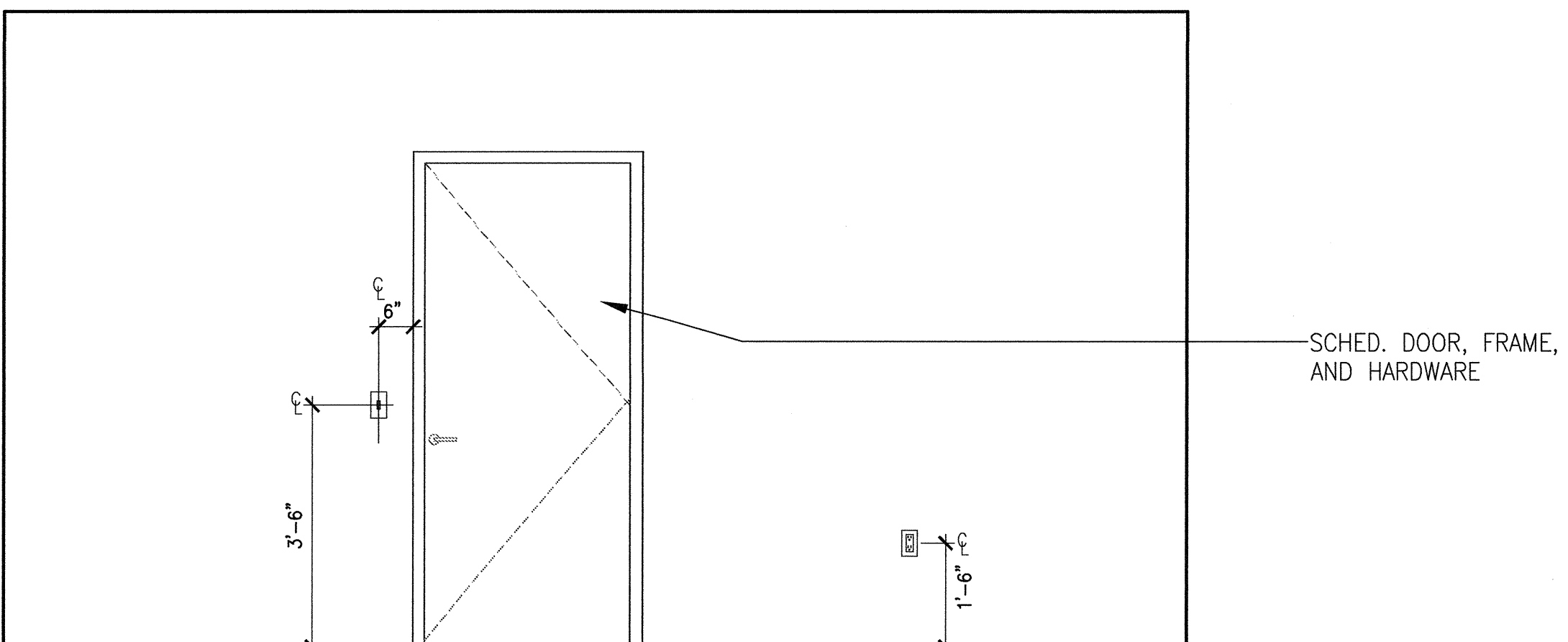

17 MECHANICAL ROOM
SCALE: 1/2"=1'-0"

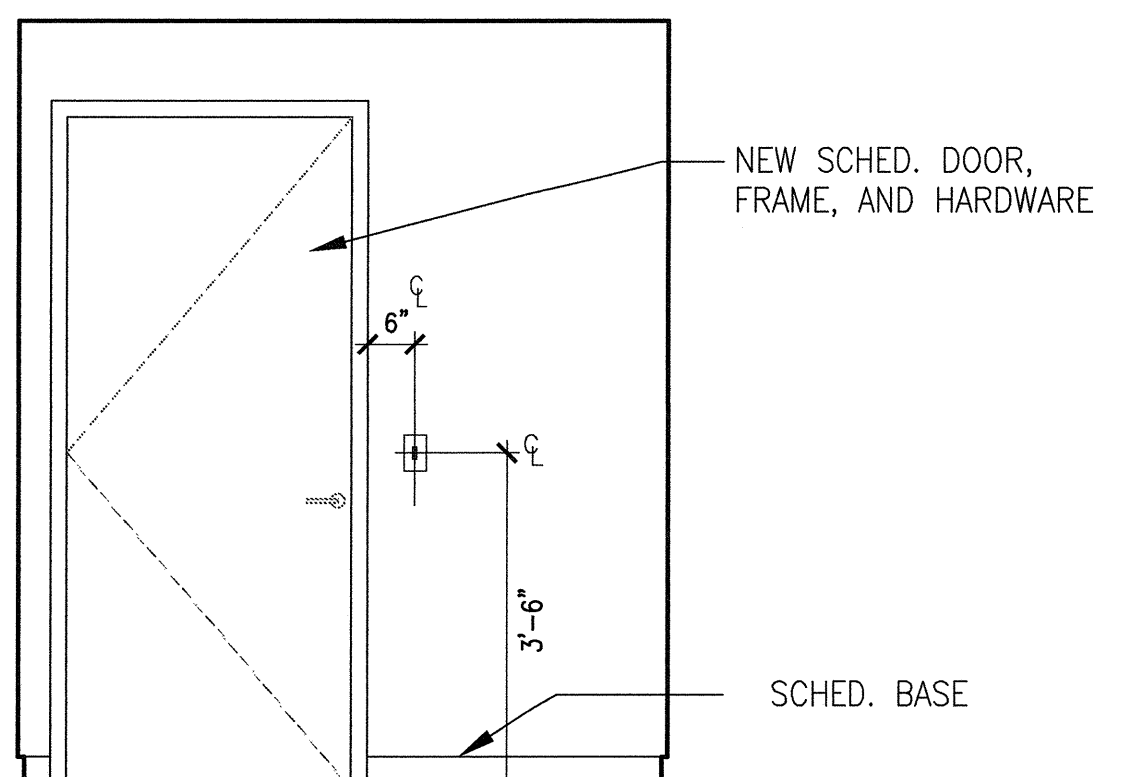

07 OFFICE - RM. 106
SCALE: 1/2"=1'-0"

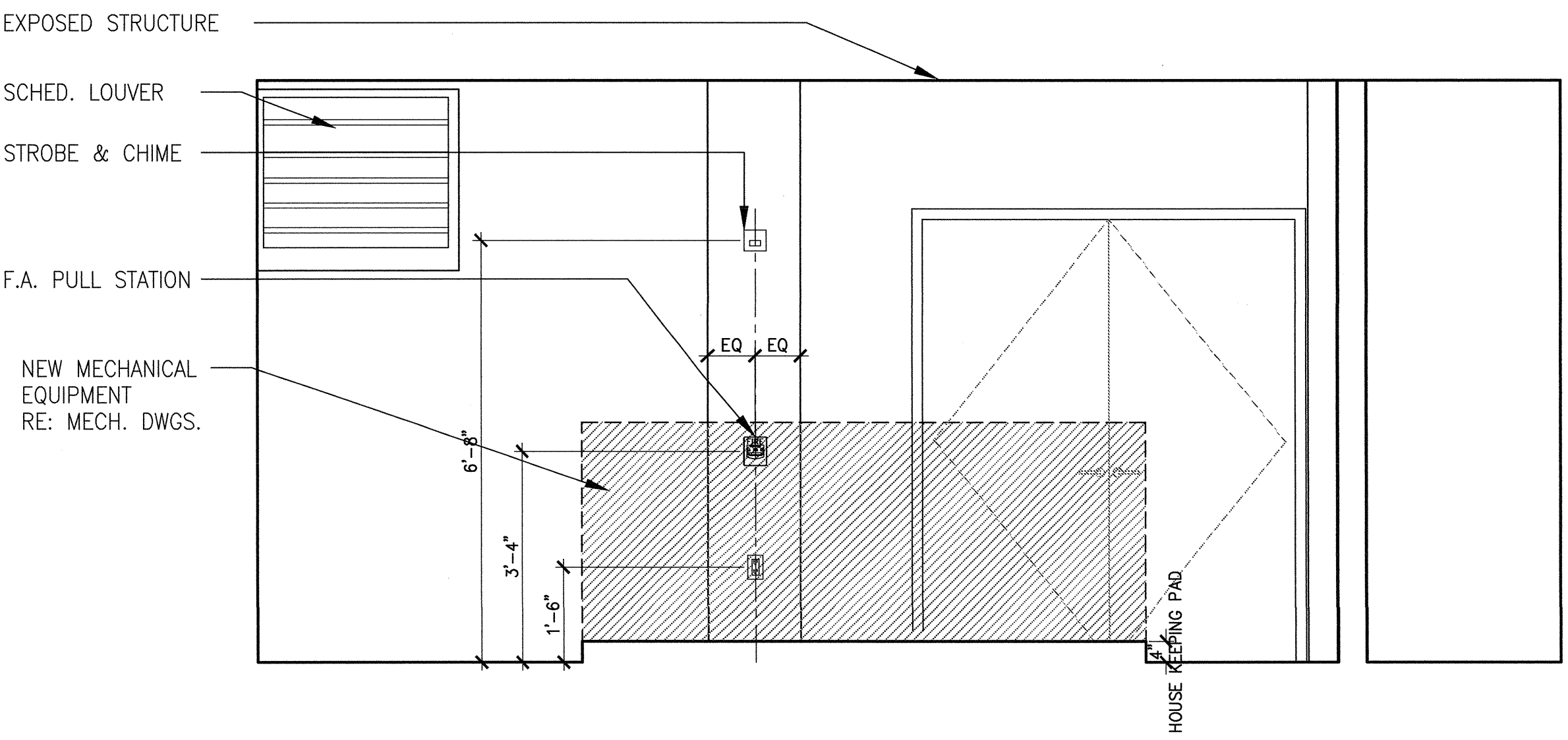

26 MECHANICAL ROOM
SCALE: 1/2"=1'-0"

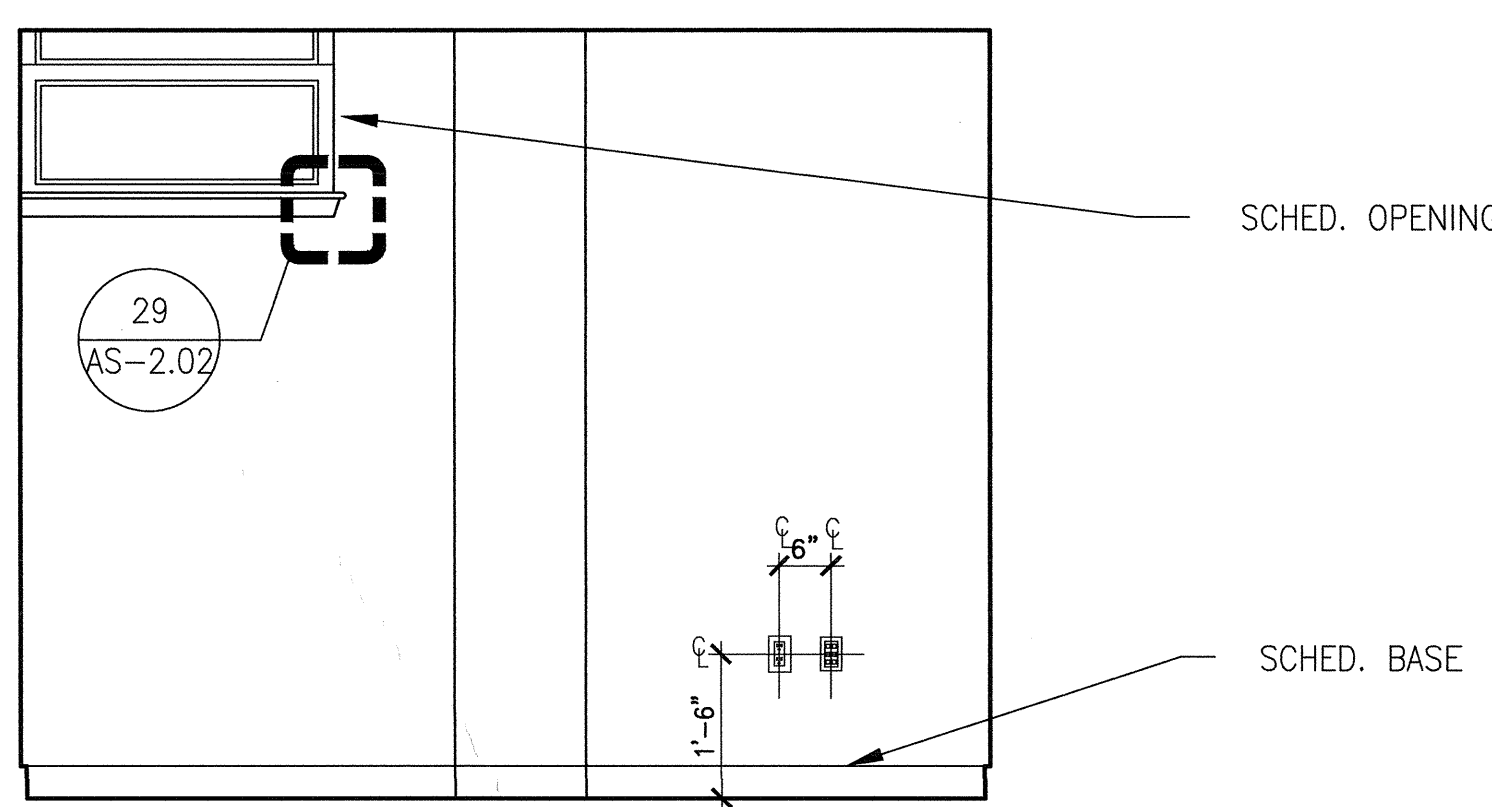

16 OFFICE - RM. 106
SCALE: 1/2"=1'-0"

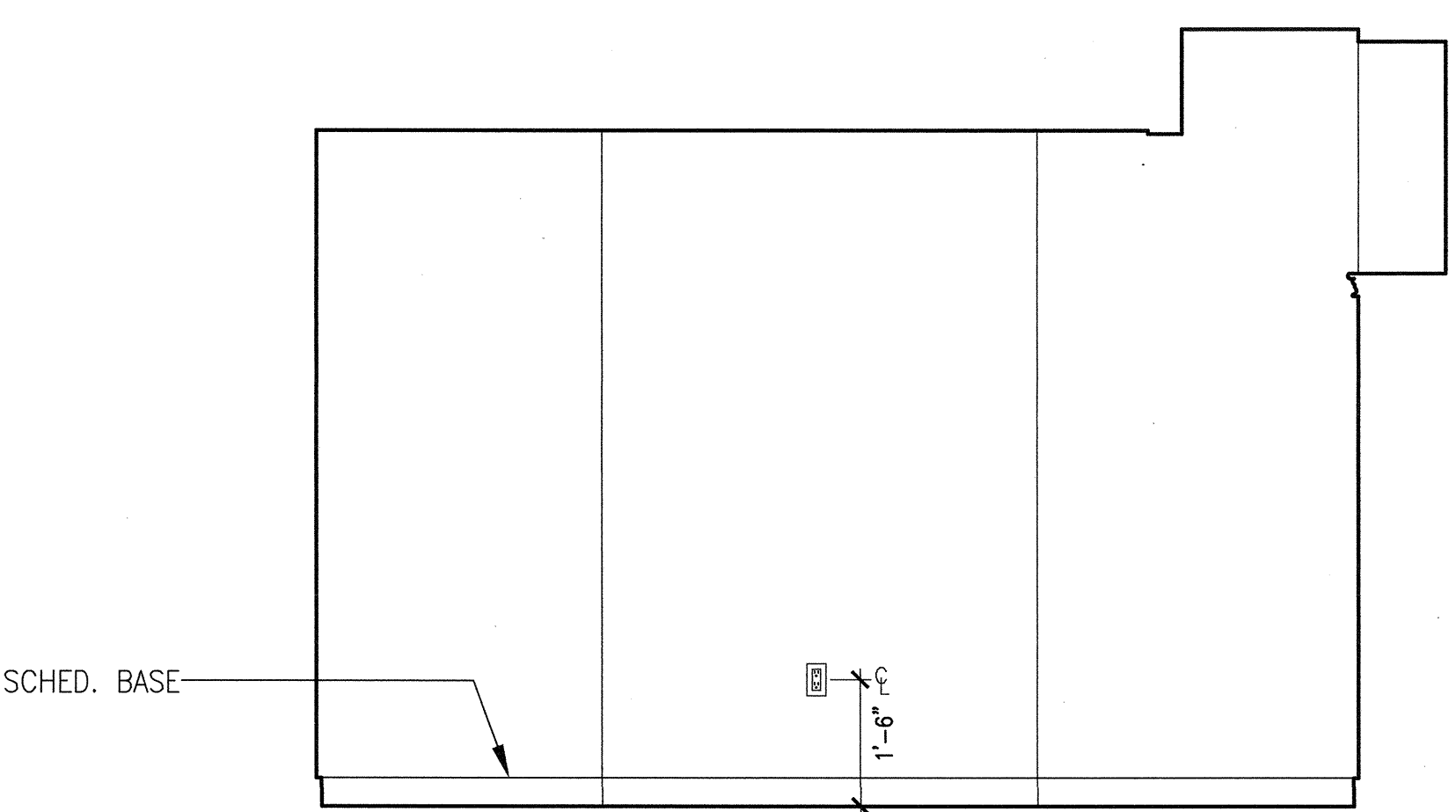

06 OFFICE - RM. 106
SCALE: 1/2"=1'-0"

SCHEMATIC DESIGN SUBMISSION	08/02/10
DESIGN DEVELOPMENT SUBMISSION	09/03/10
CONSTRUCTION DOCUMENT SUBMISSION	11/22/10
ISSUED FOR BIDS	12/19/11
Revisions:	Date

CONSULTANTS:

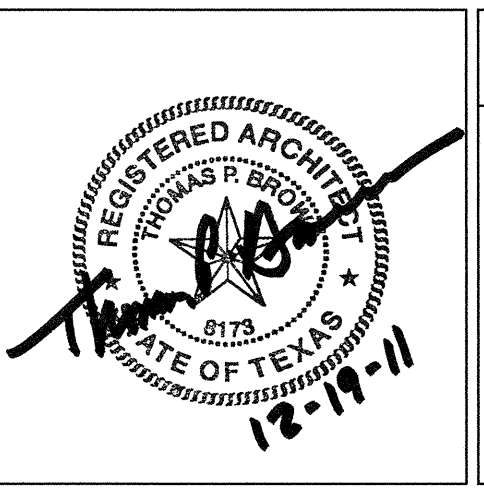

ARCHITECT/ENGINEERS:
WILSON ARCHITECTURAL GROUP 5001 WESTHEIMER, SUITE 200 HOUSTON, TEXAS 77056 TELEPHONE (713) 621-6714
MEP ENGINEERS STRUCTURAL ENGINEERS FIRE PROTECTION ENGINEERS CIVIL ENGINEERS
BURNS DeLATTIE AND McCOY, INC. PINNACLE STRUCTURAL PROTECTION DEVELOPMENT INC. BREWER AND ESCALANTE

DO NOT SCALE THESE DRAWINGS. G.C. TO FIELD VERIFY DIMENSIONS
Drawing Title INTERIOR ELEVATIONS - BASEMENT
Approved Project Director

Project Title BUILDING 11 ADDITION & INTERIOR RENOVATIONS
Location WACO, TEXAS
Date 19 DEC 2011
Checked
Drawn

ISSUED FOR BIDS
Project Number 674A4-CSI-516
Building Number 11
Drawing Number 11-AS-2.02
Dwg. of

