

three inches = one foot
one and one half inches = one foot
one inch = one foot
three quarters inch = one foot
one half inch = one foot
three eighths inch = one foot
one quarter inch = one foot
one eighth inch = one foot



three quarters inch = one foot
one half inch = one foot
three eighths inch = one foot
one quarter inch = one foot
one eighth inch = one foot

one eighth inch = one foot

21 SILL at MECH RM EXTERIOR HM DOOR
SCALE: 1 1/2"=1'-0"

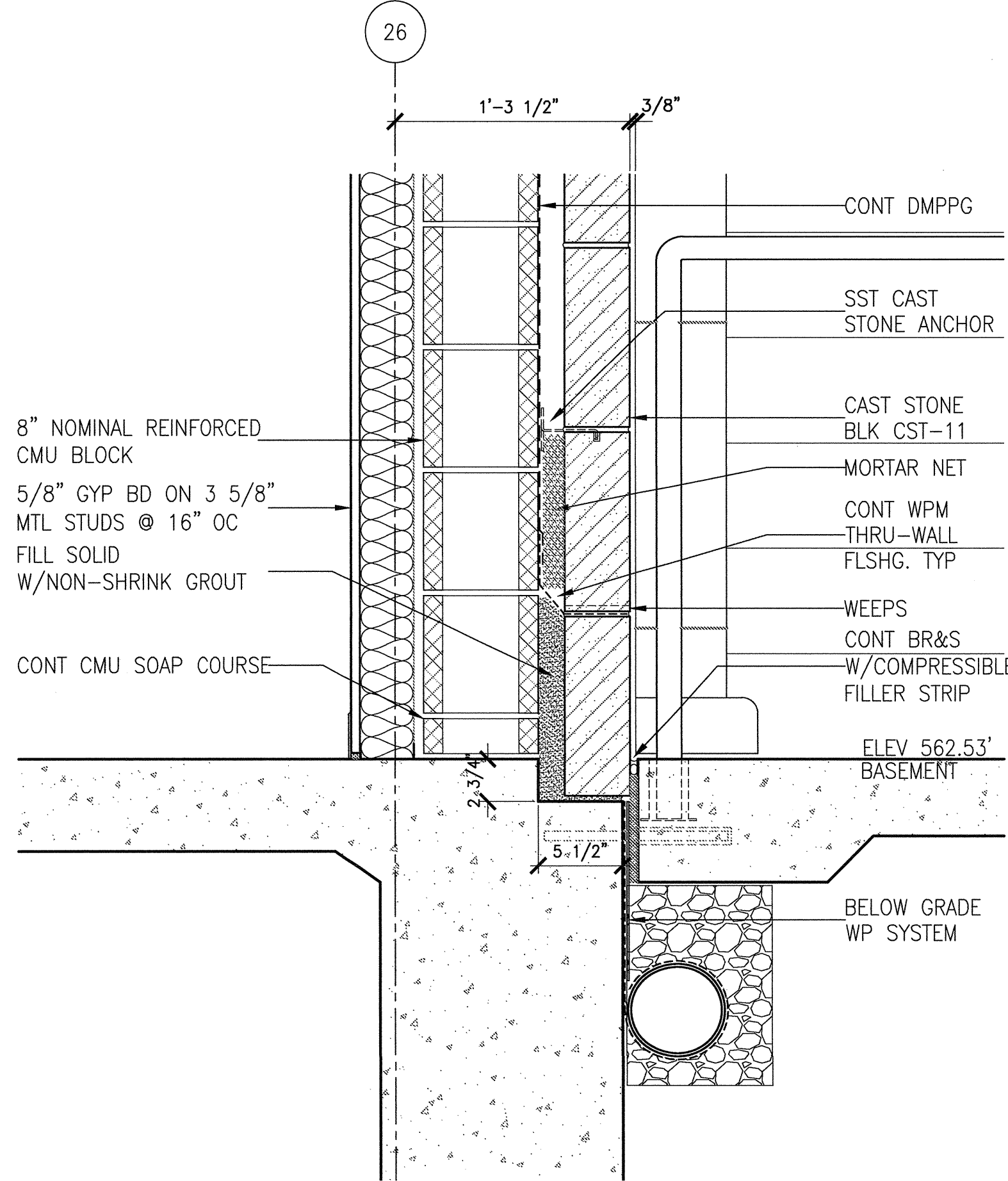

21 SILL at MECH RM EXTERIOR HM DOOR
SCALE: 1 1/2"=1'-0"

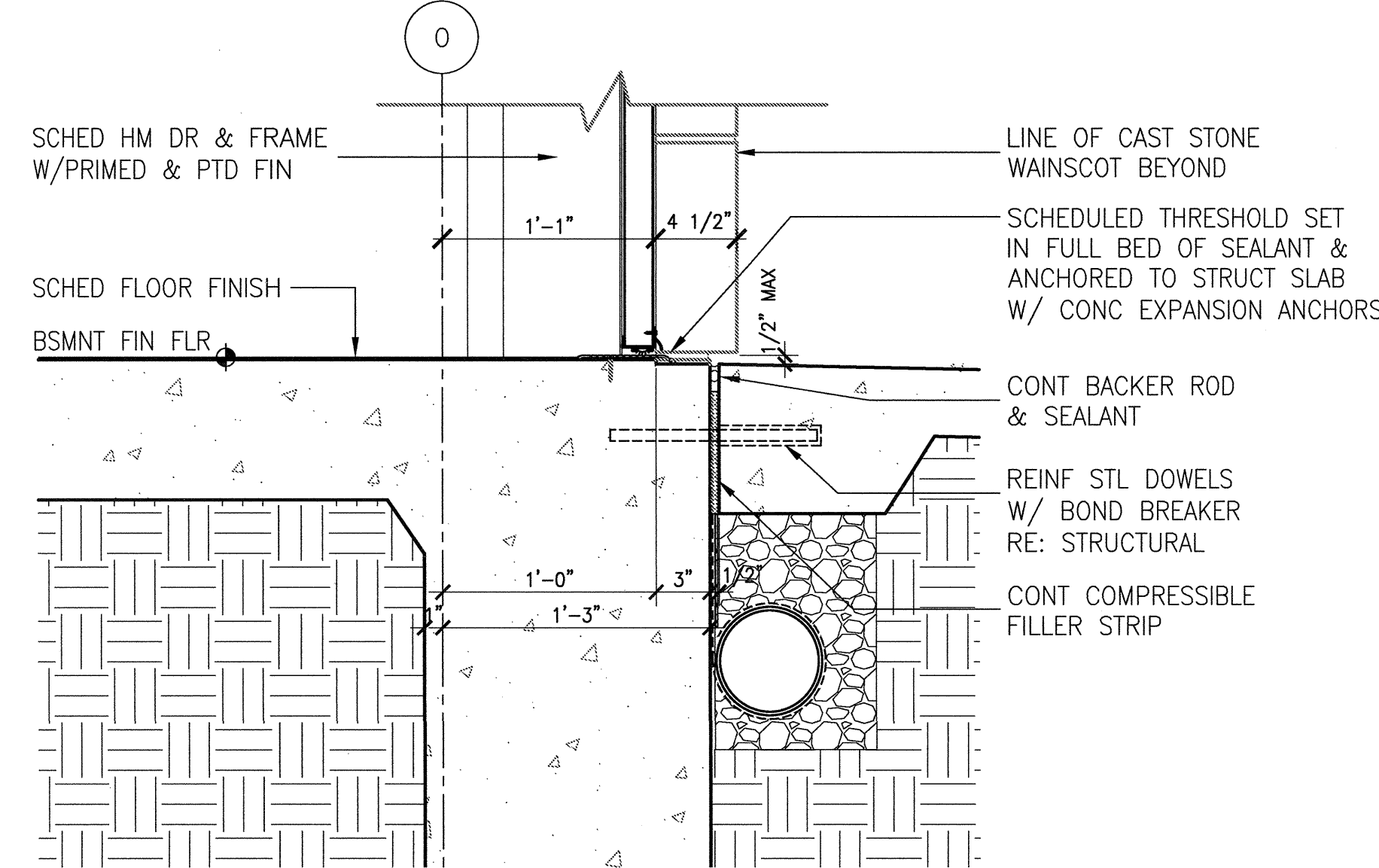

22 JAMB at MECH RM EXTERIOR HM DOOR
SCALE: 1 1/2"=1'-0"

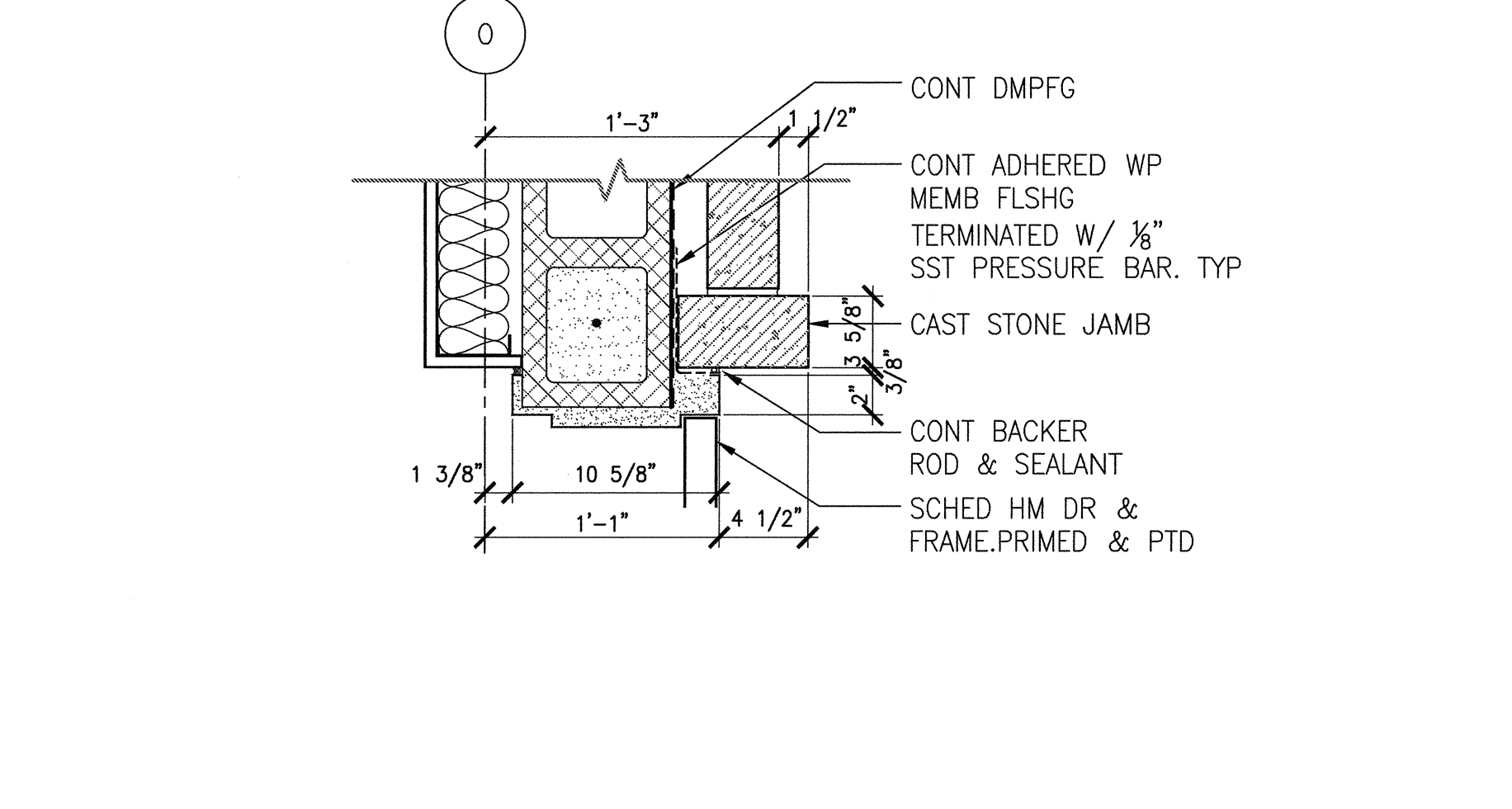

23 HEAD at MECH RM EXTERIOR HM DOOR
SCALE: 1 1/2"=1'-0"

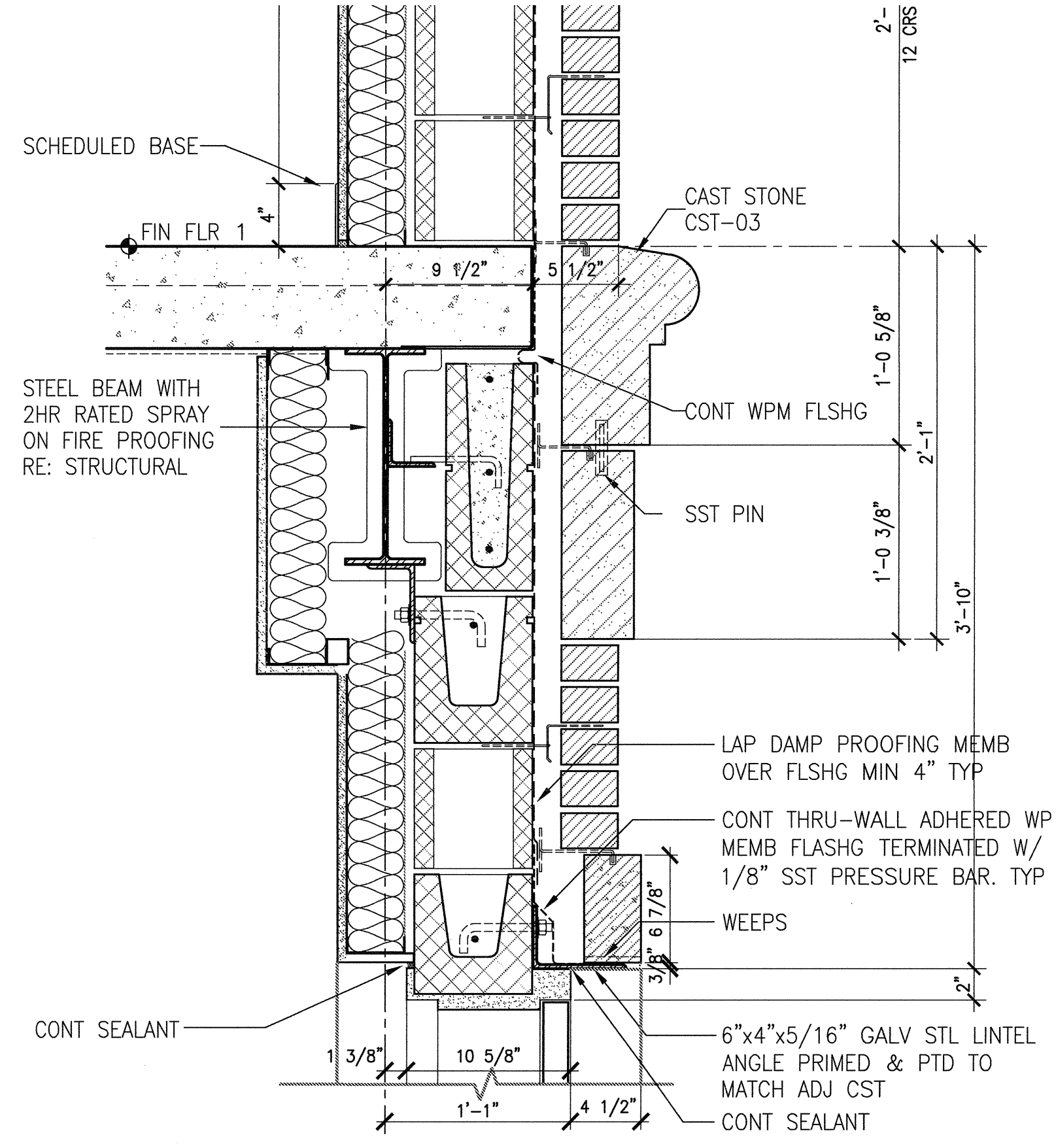

11 EAST FACADE EXTERIOR WALL SECTION/ELEVATION
SCALE: 3/8"=1'-0"

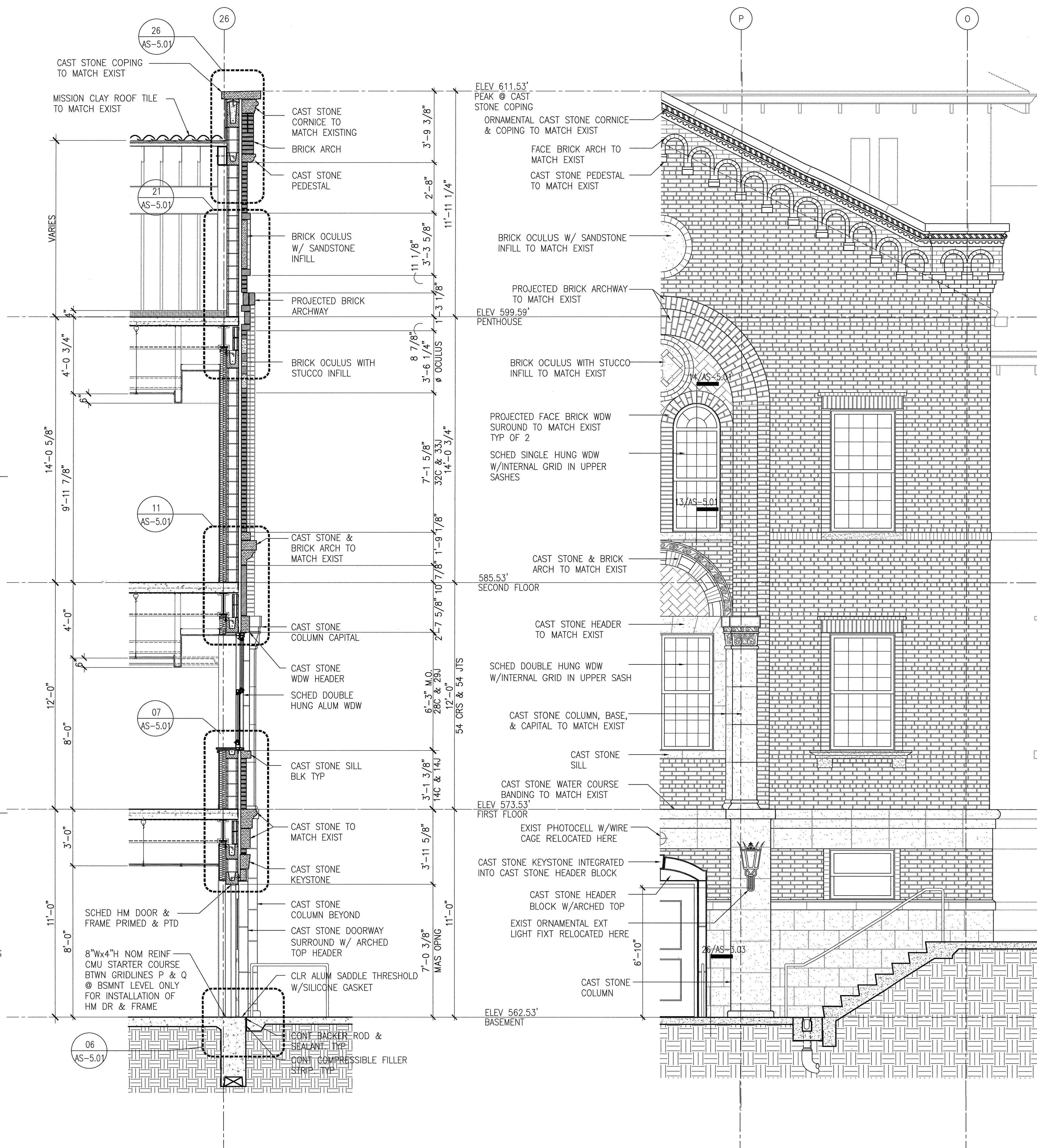

SCHEMATIC DESIGN SUBMISSION	08/02/10
DESIGN DEVELOPMENT SUBMISSION	09/03/10
CONSTRUCTION DOCUMENT SUBMISSION	11/22/10
ISSUED FOR BIDS	12/19/11
Revisions	Date

CONSULTANTS:	
--------------	--

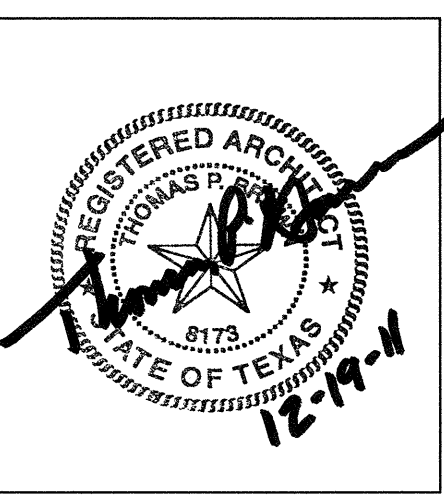

ARCHITECT/ENGINEERS:	
WILSON ARCHITECTURAL GROUP	
500 WESTHEIMER, SUITE 200 HOUSTON, TEXAS 77006 TELEPHONE 713 622-6714	
MEP ENGINEERS	BURNS DeLATTIE AND McCOY, INC.
STRUCTURAL ENGINEERS	PINNACLE STRUCTURAL
FIRE PROTECTION ENGINEERS	PROTECTION DEVELOPMENT INC.
CIVIL ENGINEERS	BREWER AND ESCALANTE

DO NOT SCALE THESE DRAWINGS. G.C. TO FIELD VERIFY DIMENSIONS	
Drawing Title	EXTERIOR WALL SECTIONS
Approved Project Director	

Project Title	BUILDING 11 ADDITION & INTERIOR RENOVATIONS
Location	WACO, TEXAS
Date	19 DEC 2011
Checked	
Drawn	

ISSUED FOR BIDS	
Project Number	674A4-CS1-516
Building Number	11
Drawing Number	11-AS-3.03
Dwg. of	

FULLY SPRINKLERED	
Office of Construction and Facilities Management	
Department of Veterans Affairs	