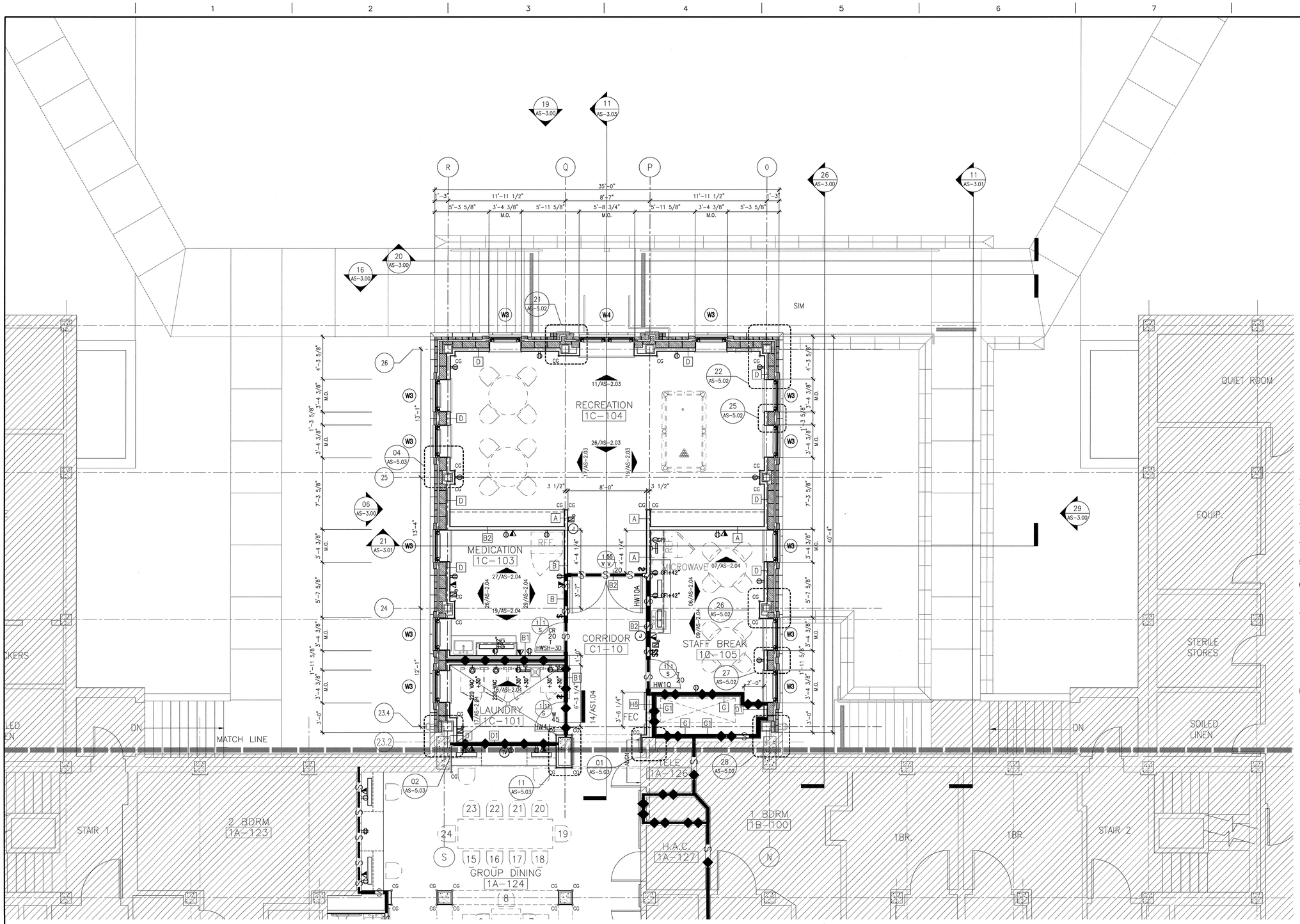

1. REFER TO SHEET 11-AGI-0.01 FOR DEFINITIONS OF ABBREVIATIONS, SYMBOLS, AND MATERIALS IDENTIFICATIONS.
2. REFER TO SHEET 11-AS-1.09 FOR REFLECTED CEILING PLAN OF THIS AREA
3. REFER TO SHEET 11-AS-1.04 & 11-AS-1.05 FOR FLOOR FINISHES PLAN OF THIS AREA
4. REFER TO SHEET 11-AS-1.06 & 11-AS-1.07 FOR FLOOR EQUIPMENT PLAN OF THIS AREA
5. REFER TO SHEETS 11-AS-6.00 FOR ASSEMBLY INFORMATION AND REQUIRED FIRE RATINGS OF KEYED PARTITION TYPES
6. REFER TO SHEET 11-AS-6.01 FOR DETAILED DOOR TYPE, HARDWARE SET, AND DOOR FRAME INFORMATION OF BOTH INTERIOR AND EXTERIOR KEYED OPENINGS.
7. REFER TO SHEET 11-AS-3.00 FOR INFORMATION REGARDING TO EXTERIOR BUILDING ELEVATIONS

02 GENERAL NOTES
SCALE: N.T.S.

01 FIRST FLOOR PLAN
SCALE: 1/4" = 1'

FIN. FLR. = 573.53'

KEY PLAN

Revisions:	Date
SCHEMATIC DESIGN SUBMISSION	08/02/10
DESIGN DEVELOPMENT SUBMISSION	09/03/10
CONSTRUCTION DOCUMENT SUBMISSION	11/22/10
ISSUED FOR BIDS	12/19/11

CONSULTANTS:

ARCHITECT/ENGINEERS:

WILSON ARCHITECTURAL GROUP
5051 WESTHEIMER, SUITE 200 HOUSTON, TEXAS 77056 TELEPHONE (713) 621-0714

MEP ENGINEERS	BURNS DeLATTE AND McCOY, INC.
STRUCTURAL ENGINEERS	PINNACLE STRUCTURAL
FIRE PROTECTION ENGINEERS	PROTECTION DEVELOPMENT INC.
CIVIL ENGINEERS	BREWER AND ESCALANTE

REGISTERED ARCHITECT THOMAS P. WILSON 6173 STATE OF TEXAS 12-19-11

DO NOT SCALE THESE DRAWINGS. G.C. TO FIELD VERIFY DIMENSIONS

Drawing Title: ENLARGED FIRST FLOOR PLAN - NEW ADDITION

Approved Project Director

Project Title: BUILDING 11 ADDITION & INTERIOR RENOVATIONS

Location: WACO, TEXAS

Date: 19 DEC 2011 | Checked | Drawn

"ISSUED FOR BIDS"

Project Number: 674A4-CSI-516

Building Number: 11

Drawing Number: 11-AS-4.01

Dwg. of

FULLY SPRINKLERED

Office of Construction and Facilities Management

Department of Veterans Affairs

VA FORM 08-6231