NOTES:
1. ANY FINISHING NAILS, STAPLES, OR BRADS WILL BE COUNTERSINKED, FILLED, AND PREP'D FOR FINAL FINISHING.

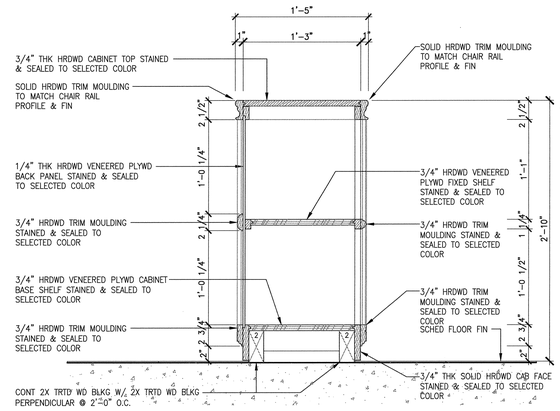

14 SECTION thru BOOKCASE CABINET at LIVING ROOM

SCALE: 1 1/2" = 1'

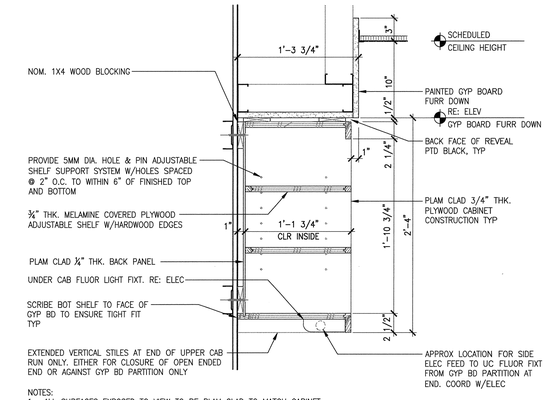

NOTES:
1. ALL SURFACES EXPOSED TO VIEW TO BE PLAM CLAD TO MATCH CABINET
2. PROVIDE SPACE BETWEEN DOORS & DRAWERS TO BE 1/8" MAX & UNIFORM AT ALL CABINETS.

14 UPPER CABINET OPEN SHELVING at DOCUMENTATION

SCALE: 1 1/2" = 1'

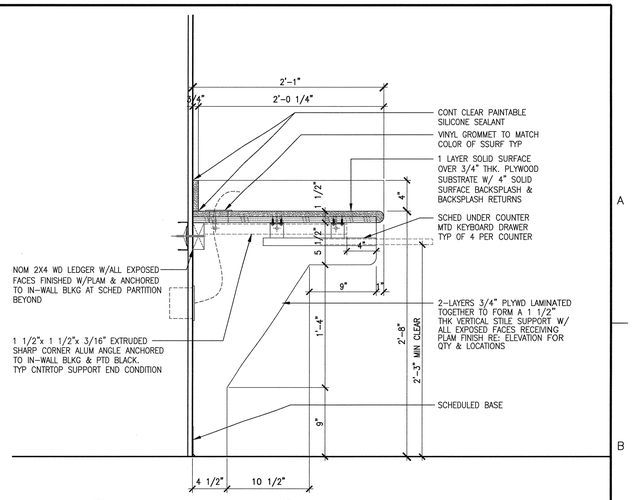

NOTES:
1. PROVIDE CONTINUOUS PLAM HARDWOOD EDGEBANDING AT ALL EXPOSED EDGES & FACES OF PLYWD SUBSTRATE

09 WORKSTATION COUNTER at DOCUMENTATION

SCALE: 1 1/2" = 1'

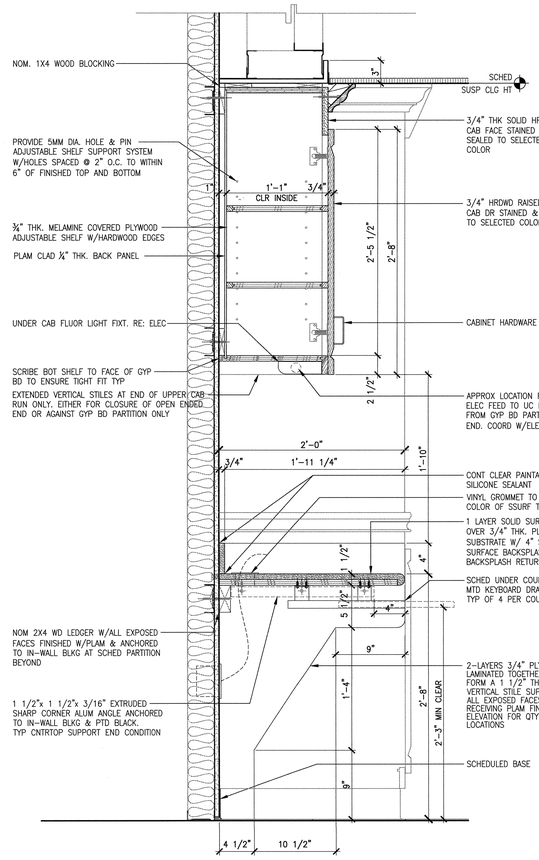

NOTES:
1. PROVIDE CONTINUOUS PLAM HARDWOOD EDGEBANDING AT ALL EXPOSED EDGES & FACES OF PLYWD SUBSTRATE AND VERTICAL SUPPORT STILES.
2. PROVIDE SPACE BETWEEN DOORS & DRAWERS TO BE 1/8" MAX & UNIFORM AT ALL CABINETS

26 MILLWORK SECTION thru ADJACENT WORKSTATION

SCALE: 1 1/2" = 1'

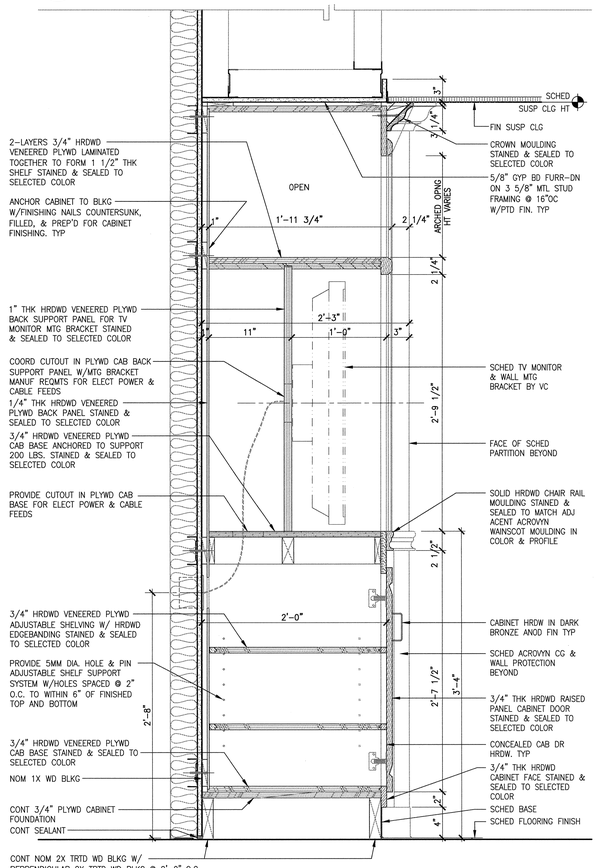

NOTES:
1. PROVIDE CONTIUNOUS PLAM HARDWOOD EDGEBANDING AT ALL EXPOSED EDGES.
2. PROVIDE SPACE BETWEEN DOORS & DRAWERS TO BE 1/8" MAX & UNIFORM AT ALL CABINETS

21 MILLWORK SECTION thru TV MONITOR CABINET

SCALE: 1 1/2" = 1'

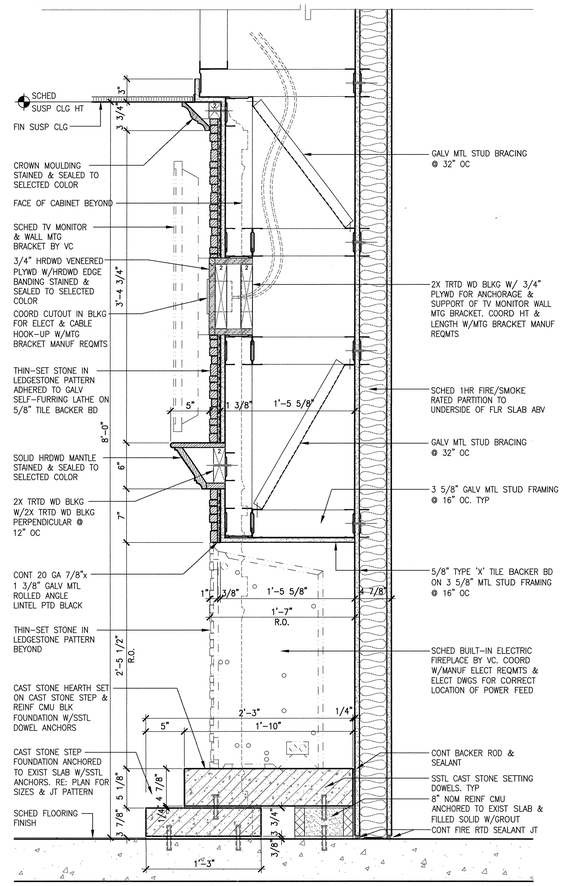

11 SECTION thru FIREPLACE / MANTLE / and TV MONITOR

SCALE: 1 1/2" = 1'

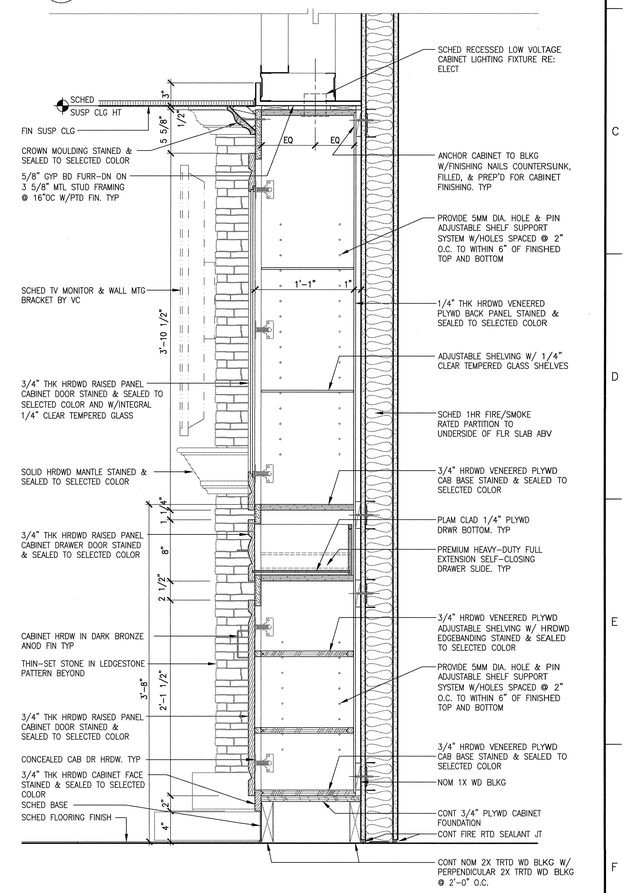

06 MILLWORK SECTION thru CABINET ADJACENT TO FIREPLACE

SCALE: 1 1/2" = 1'

Revisions:	Date
SCHEMATIC DESIGN SUBMISSION	08/02/10
DESIGN DEVELOPMENT SUBMISSION	09/03/10
CONSTRUCTION DOCUMENT SUBMISSION	11/22/10
ISSUED FOR BIDS	12/19/11

CONSULTANTS:

REGISTERED ARCHITECT THOMAS P. BURNS 8173 STATE OF TEXAS 12-19-11

ARCHITECT/ENGINEERS:

WILSON ARCHITECTURAL GROUP
5051 WESTHEIMER, SUITE 200 HOUSTON, TEXAS 77056 TELEPHONE (713) 621-6774

MEP ENGINEERS	BURNS DeLATTE AND McCOY, INC.
STRUCTURAL ENGINEERS	PINNACLE STRUCTURAL
FIRE PROTECTION ENGINEERS	PROTECTION DEVELOPMENT INC.
CIVIL ENGINEERS	BREWER AND ESCALANTE

DO NOT SCALE THESE DRAWINGS. G.C. TO FIELD VERIFY DIMENSIONS

Drawing Title: MILLWORK DETAILS

Approved Project Director:

Project Title: BUILDING 11 ADDITION & INTERIOR RENOVATIONS

Location: WACO, TEXAS

Date: 19 DEC 2011 | Checked: | Drawn:

"ISSUED FOR BIDS"

Project Number: 674A4-CSI-516

Building Number: 11

Drawing Number: 11-AS-5.11

Dwg. of

FULLY SPRINKLERED

Office of Construction and Facilities Management

Department of Veterans Affairs

VA FORM 08-6231

48