

LEGEND

LAWN

NOTES:

1. BENCH TO BE MC101-72 COLOR BLACK BY BRP (800) 438-5311 BASIS OF DESIGN OR APPROVED EQUAL.
2. BIKE RACK PER DETAIL 2 SHEET C4.2
3. QUANTITIES FOR INFORMATION ONLY. CONTRACTOR TO VERIFY AND ASSUME RESPONSIBILITY FOR ALL PLANT AND OTHER MATERIAL QUANTITIES.
4. MULCH TO BE 1-1/2" WASHED RIVER COBBLE.
5. LOCATE AND PROTECT ALL UTILITIES DURING CONSTRUCTION.
6. REFER TO SPECIFICATION SECTION 329000 FOR MORE LANDSCAPE INFORMATION

				FOR CONSTRUCTION	
PROJECT TITLE VA PARKING STRUCTURE VOLUME A				DATE 05/13/2016	
				PROJECT NO. 531-322	
SERVICE		BUILDING NUMBER 125	CHECKED BY BWT	DRAWN BY JBA	DRAWING NO. L2.1
LOCATION BOISE IDAHO				DWG 17 OF 126	
					
DEPARTMENT OF VETERANS AFFAIRS					



JENSENBELTS
ASSOCIATES

Site Planning / Landscape Architecture
495 Main Street, Boise, Idaho 83702
Ph. (208) 343-7175, Fx. (208) 343-7178



ZSA Architects and Planners, Chartered
408 E. Parkcenter Blvd, Suite 205, Boise Idaho 83706

DRAWING TITLE LANDSCAPE PLAN ADDITIVE ALTERNATE 3		PROJECT TITLE VA PARKING STRUCTURE VOLUME A		DATE 05/13/2016
APPROVED: CHIEF OF FACILITY MANAGEMENT SERVICE		BUILDING NUMBER 125	CHECKED BY BWT	PROJECT NO. 531-322
				DRAWING NO. L2.1
APPROVED: MEDICAL CENTER DIRECTOR		LOCATION BOISE IDAHO		DWG 17 OF 126

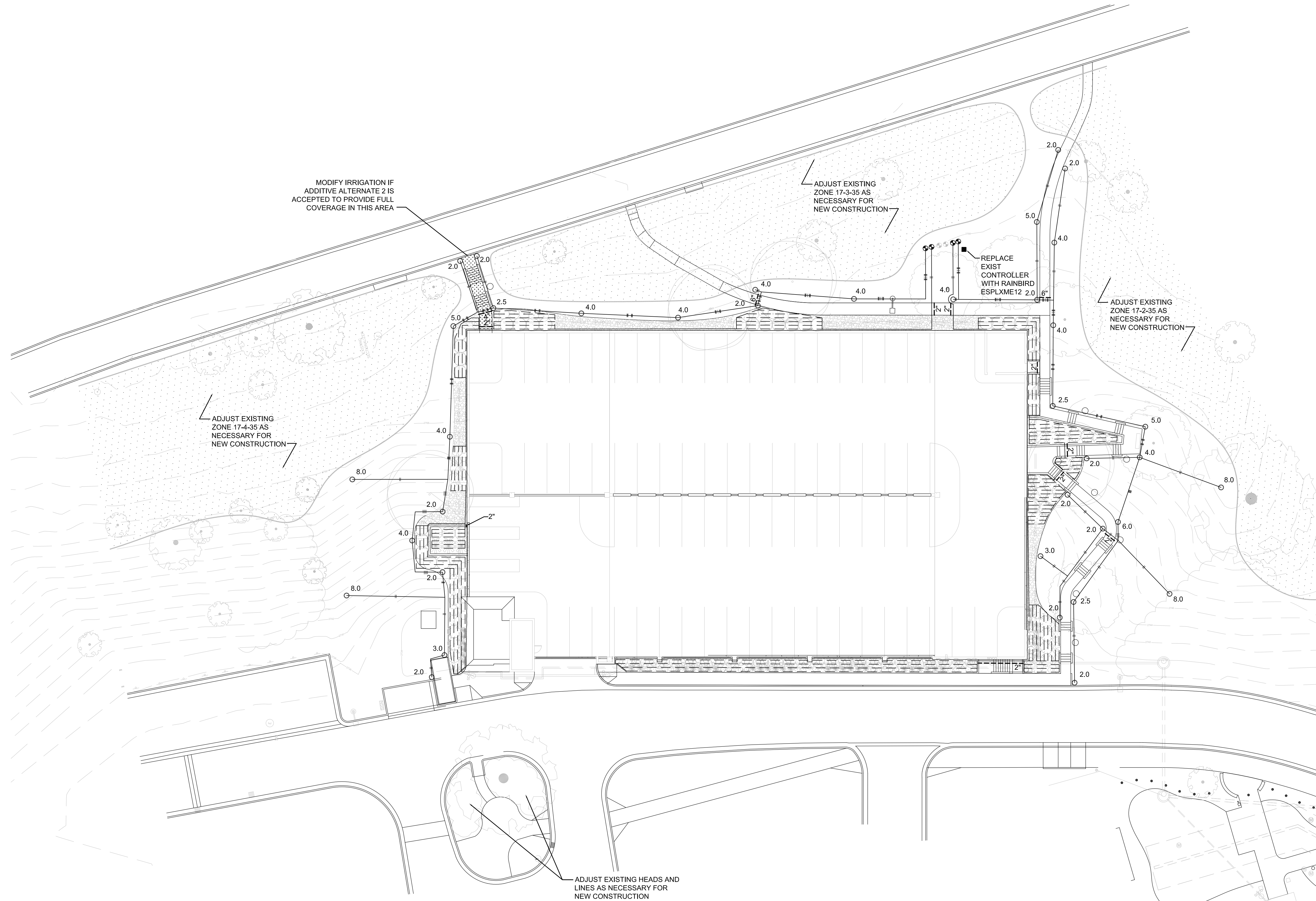

0' 10' 20' 30' 40' 50' 60'

PLAN NORTH

NOTES

1. LOCATE AND PROTECT ALL UTILITIES DURING CONSTRUCTION.
2. REFER TO SHEET L3.0 AND SPECIFICATION SECTION 328400 FOR MORE IRRIGATION INFORMATION.
3. SIZE LATERAL LINES PER PLAN AND BELOW

0-10.0 GPM		3/4"
10.1-16.0		1
16.1-26.0		1-1/4
26.1-35.0		1-1/2
35.1-55.0		2
55.1-80.0		2-1/2"

IF ALTERNATE 3 IS NOT ACCEPTED, NO NEW LATERALS, HEADS, DRIPLINES, OR REMOTE CONTROL VALVES WILL BE REQUIRED. UNDER BASE BID, RECONNECT MAIN AND LATERAL LINES SERVICING ZONES BEYOND THE WORK AREA AND INSTALL SLEEVES AS SHOWN ON PLAN.



DEPARTMENT OF VETERANS AFFAIRS



ZGA

408 E. Parkcenter Blvd, Suite 205, Boise Idaho 83706

DATE	05/13/2016
PROJECT NO.	531-322
DRAWING NO.	L2.2
DWG	18 OF 126



408 E. Parkcenter Blvd, Suite 205, Boise Idaho 83706

DATE	05/13/2016
PROJECT NO.	531-322
DRAWING NO.	L3.0
DWG	19 OF 126

DEPARTMENT OF VETERANS AFFAIRS

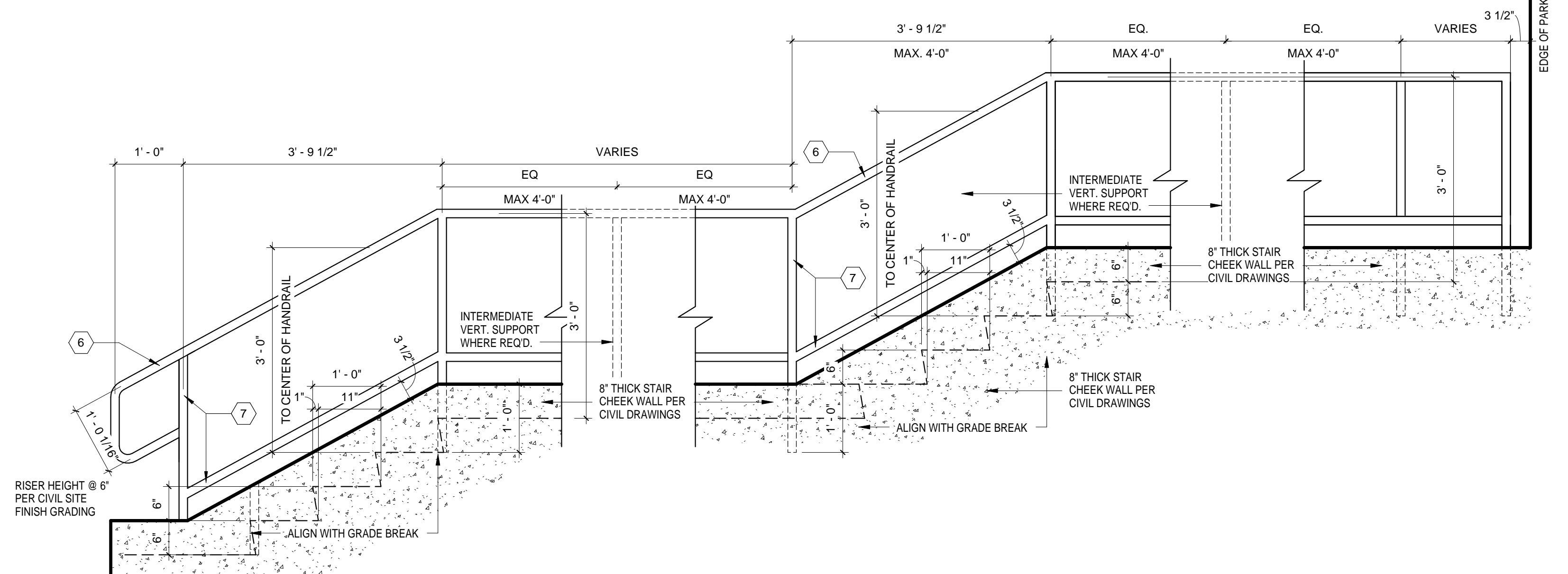
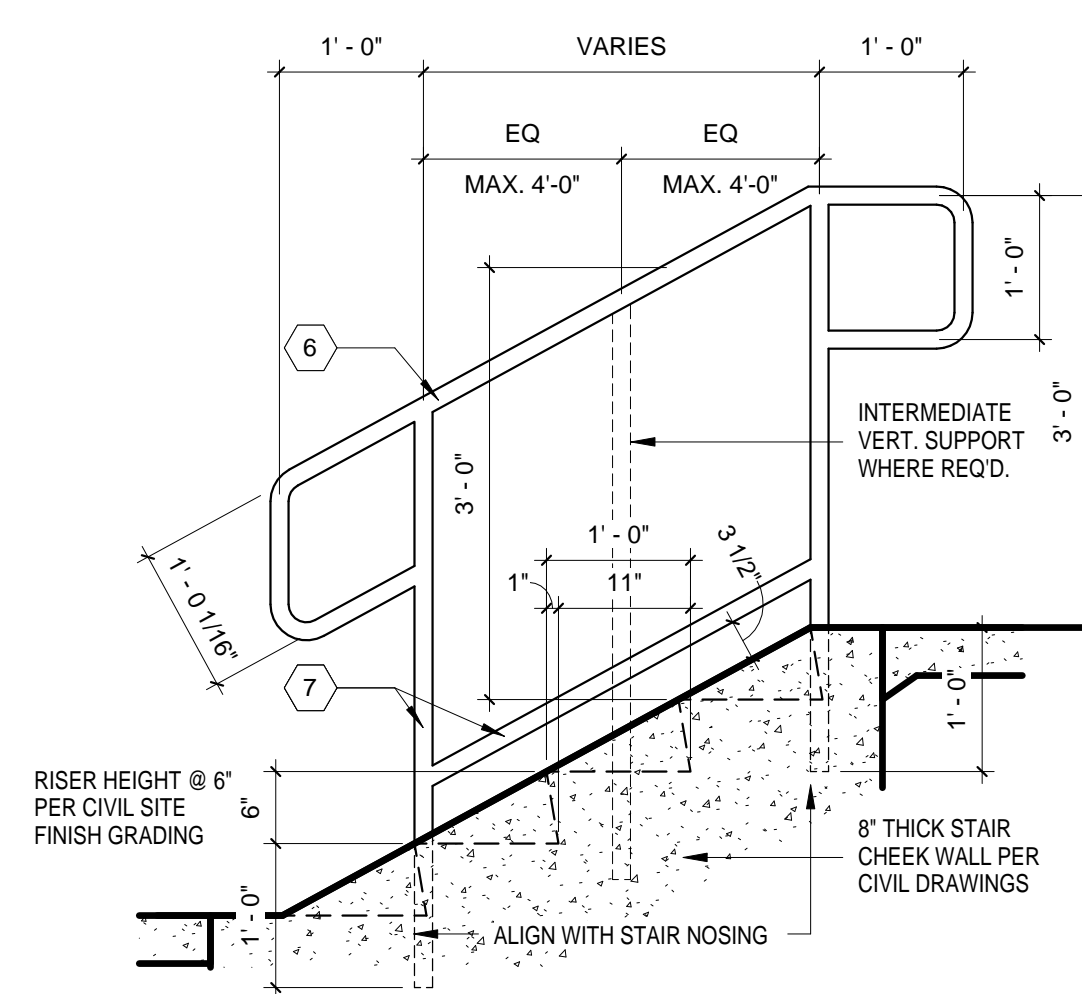
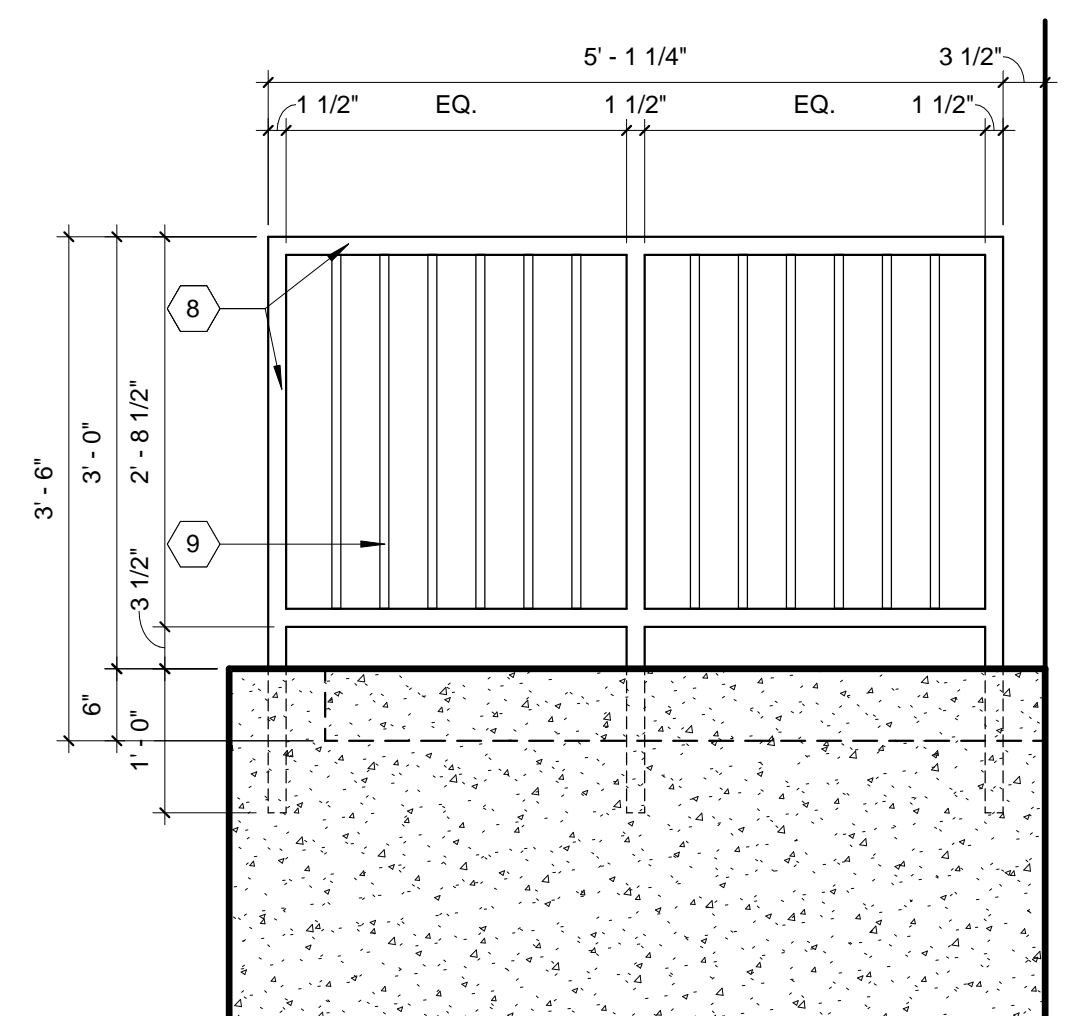
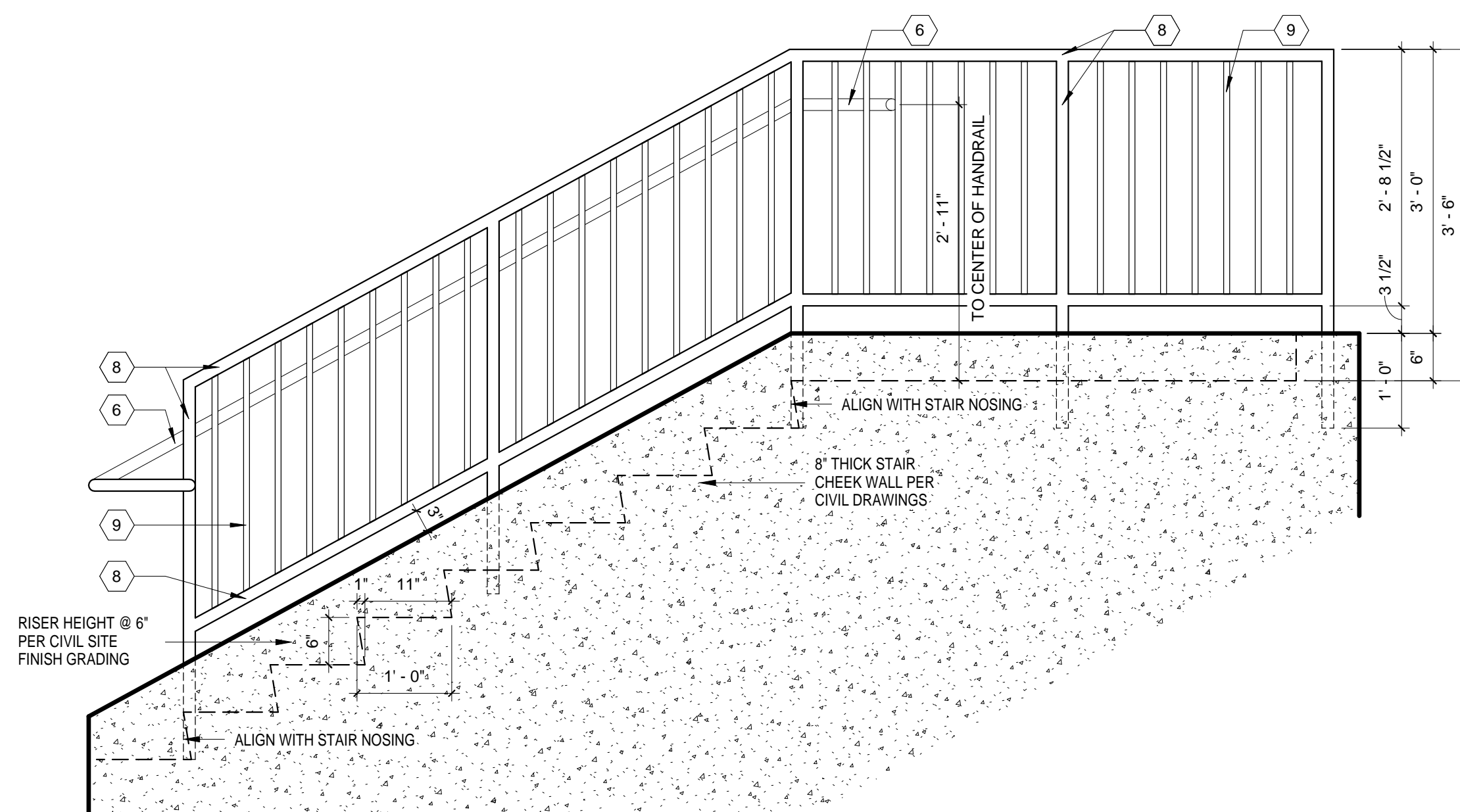
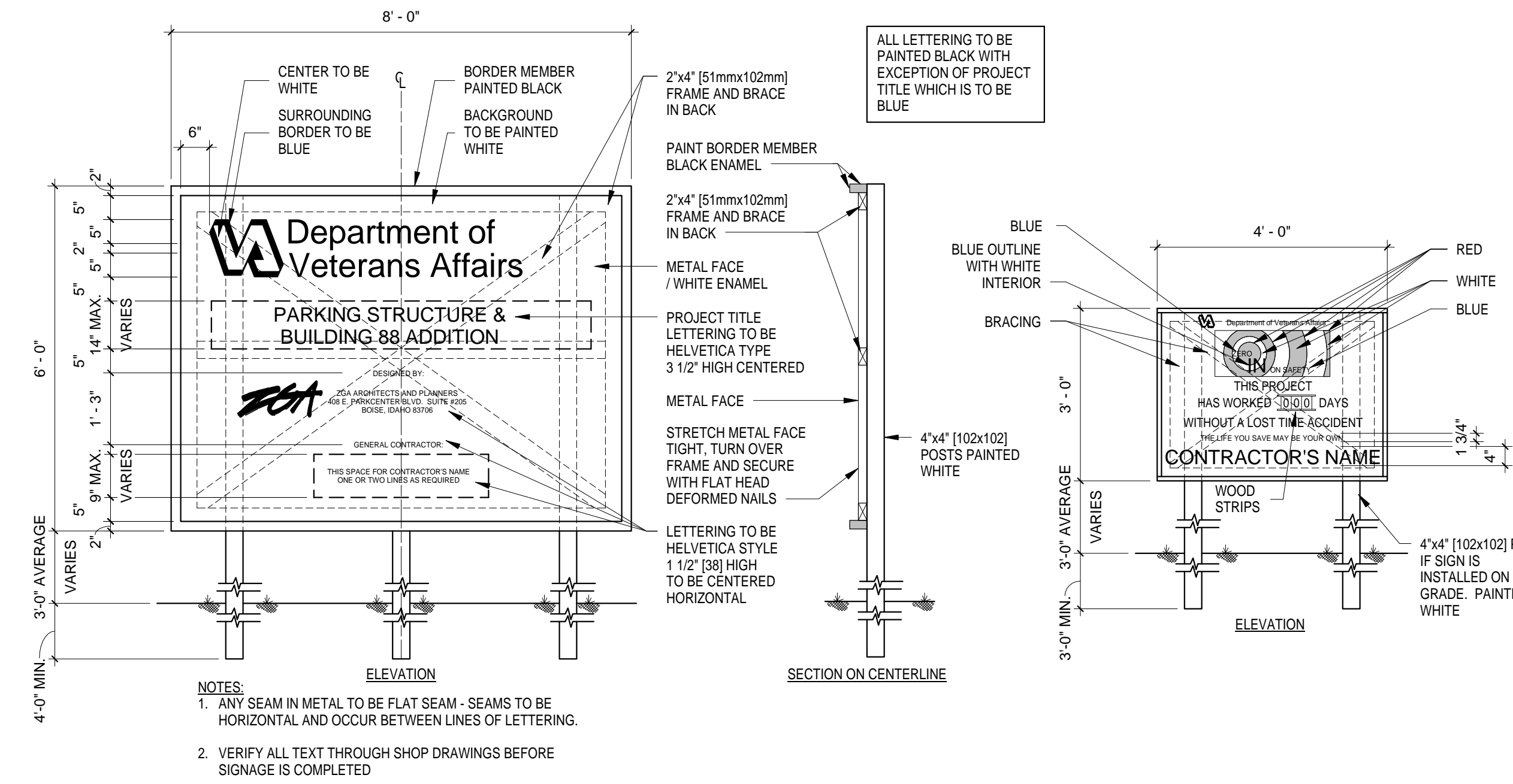
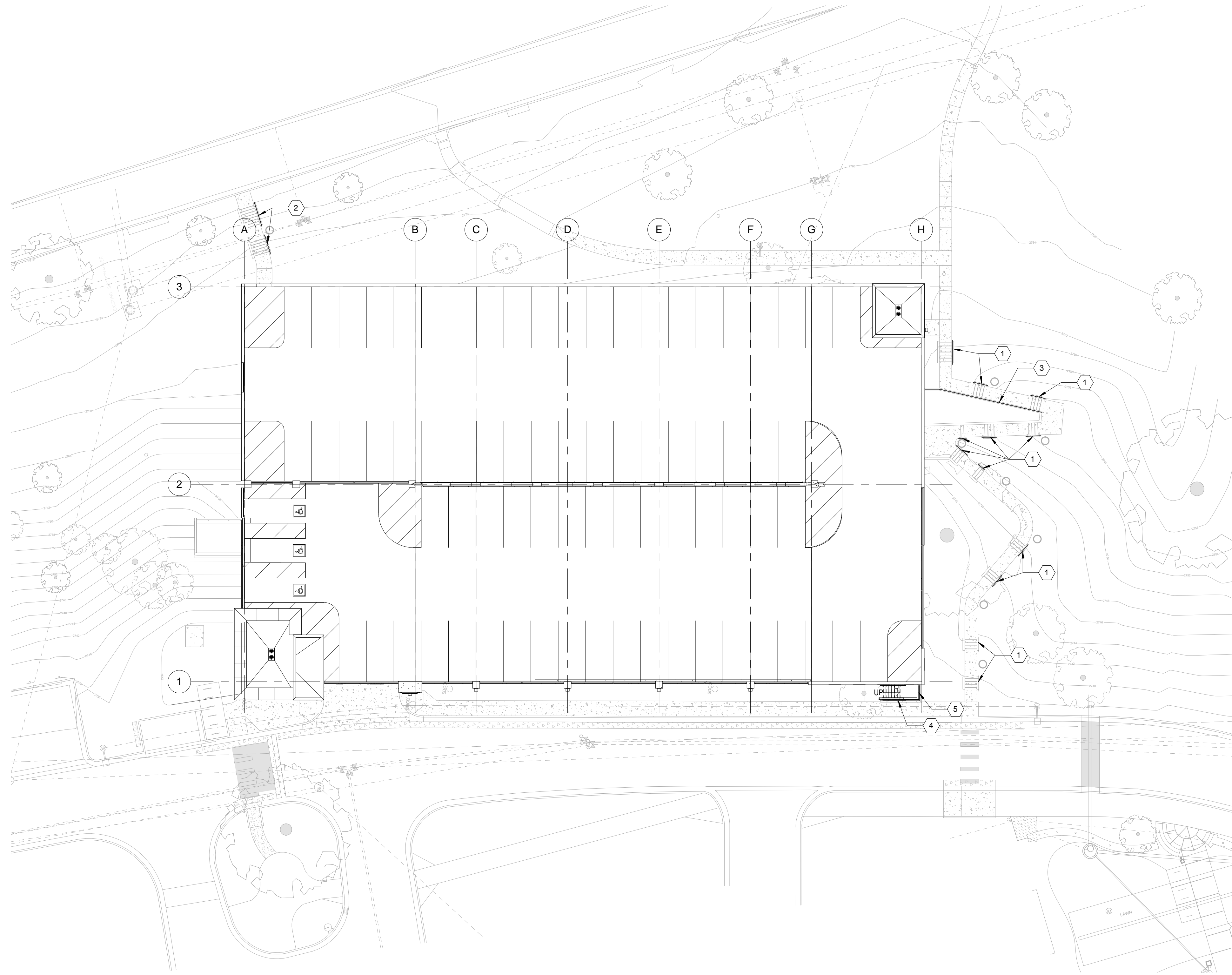
[illegible]

ZBA.

Architects and Planners, Chartered
408 E. Parkcenter Blvd, Suite 205, Boise Idaho 83706

DRAWING TITLE
SITE PLAN & DETAILS (BASE BID)
APPROVED: CHIEF OF FACILITY MANAGEMENT SERVICE
APPROVED: MEDICAL CENTER DIRECTOR

PROJECT TITLE		
VA PARKING STRUCTURE VOLUME A		
BUILDING NUMBER	CHECKED BY	DRAWN BY
125	S.C.T.	I.S.
LOCATION		
BOISE IDAHO		

DATE	05/13/2016		
PROJECT NO.	531-322		
DRAWING NO.	A0.1		
DWG	20	OF	126



408 E. Parkcenter Blvd, Suite 205, Boise Idaho 83706

Diagram illustrating the relationship between the number of feet and the number of inches in a mile, showing the progression from 1 foot to 16 feet (192 inches).

Feet	Inches
1	12
2	24
3	36
4	48
5	60
6	72
7	84
8	96
9	108
10	120
11	132
12	144
13	156
14	168
15	180
16	192

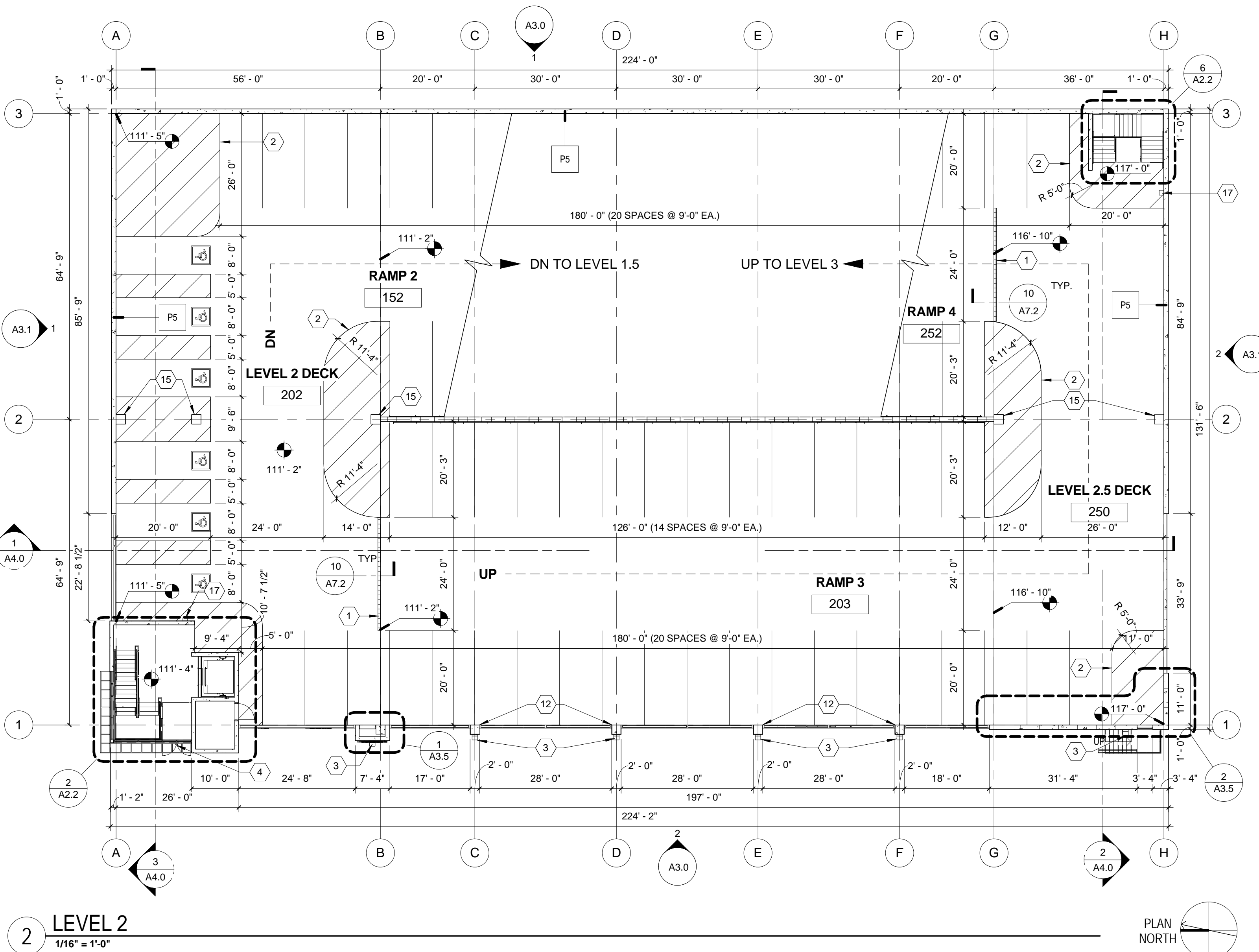
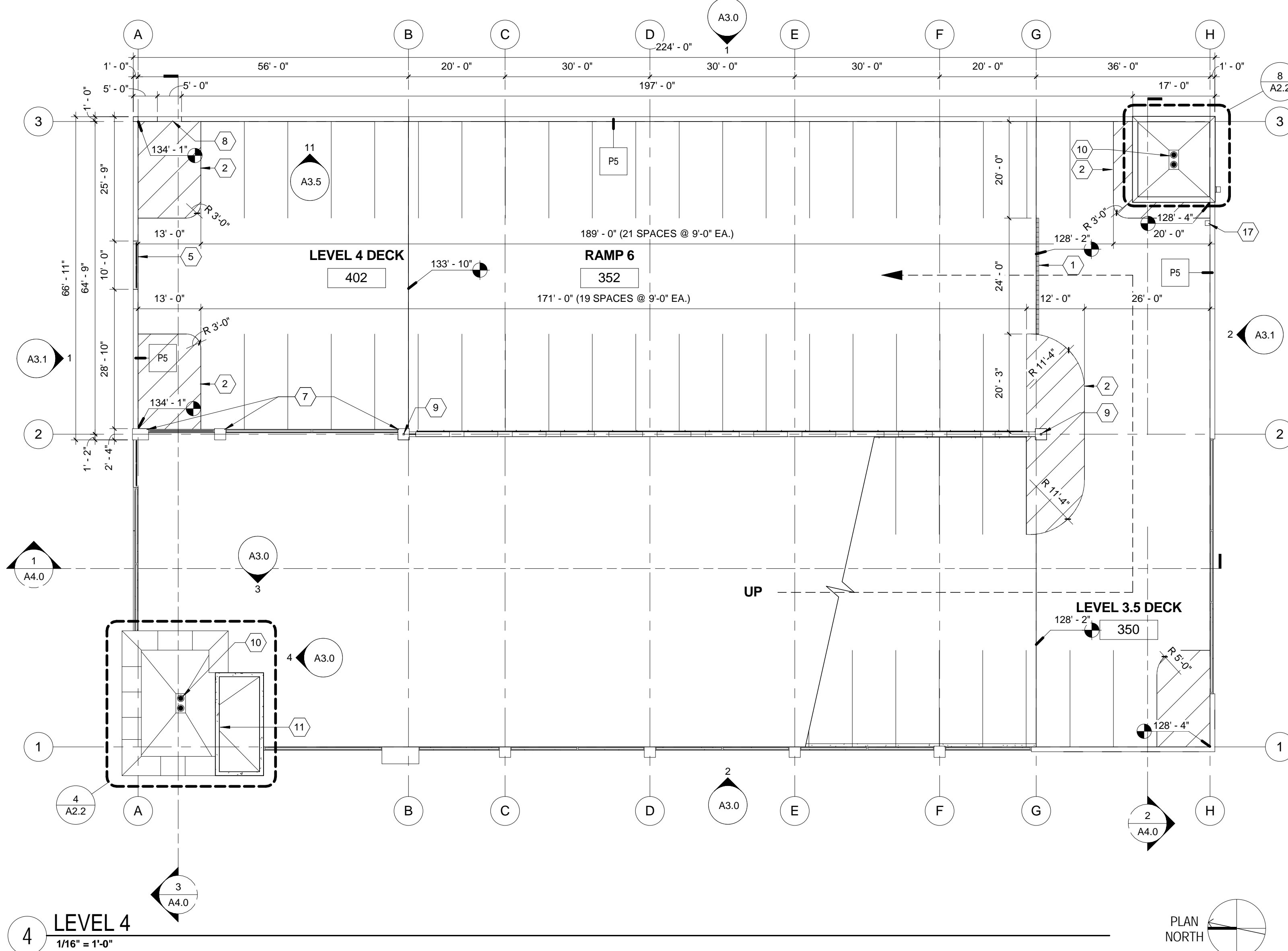
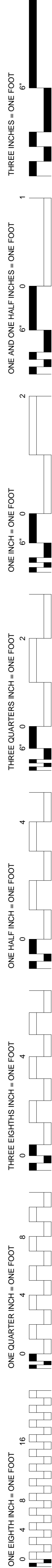
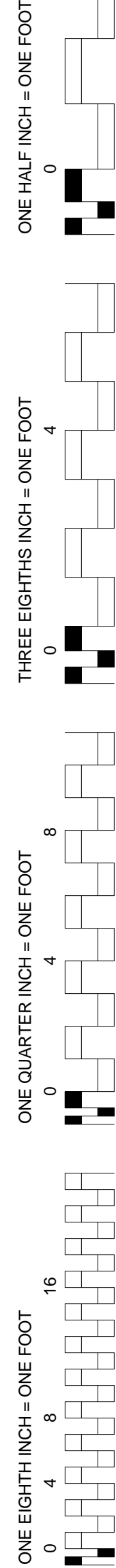

Figure 1 consists of seven diagrams, each showing a horizontal bar divided into segments. The diagrams are labeled from left to right as follows:

- ONE EIGHTH INCH = ONE FOOT: The bar is divided into 16 equal segments. The 16th segment is highlighted with a thick black line.
- ONE FOURTH INCH = ONE FOOT: The bar is divided into 8 equal segments. The 8th segment is highlighted with a thick black line.
- ONE HALF INCH = ONE FOOT: The bar is divided into 4 equal segments. The 4th segment is highlighted with a thick black line.
- THREE EIGHTHS INCH = ONE FOOT: The bar is divided into 8 equal segments. The 8th segment is highlighted with a thick black line.
- ONE HALF INCH = ONE FOOT: The bar is divided into 4 equal segments. The 4th segment is highlighted with a thick black line.
- ONE HALF INCH = ONE FOOT: The bar is divided into 4 equal segments. The 4th segment is highlighted with a thick black line.
- ONE HALF INCH = ONE FOOT: The bar is divided into 4 equal segments. The 4th segment is highlighted with a thick black line.



ONE EIGHTH INCH = ONE FOOT

0 4 8 16

ONE EIGHTH INCH = ONE FOOT

0 4 8 16

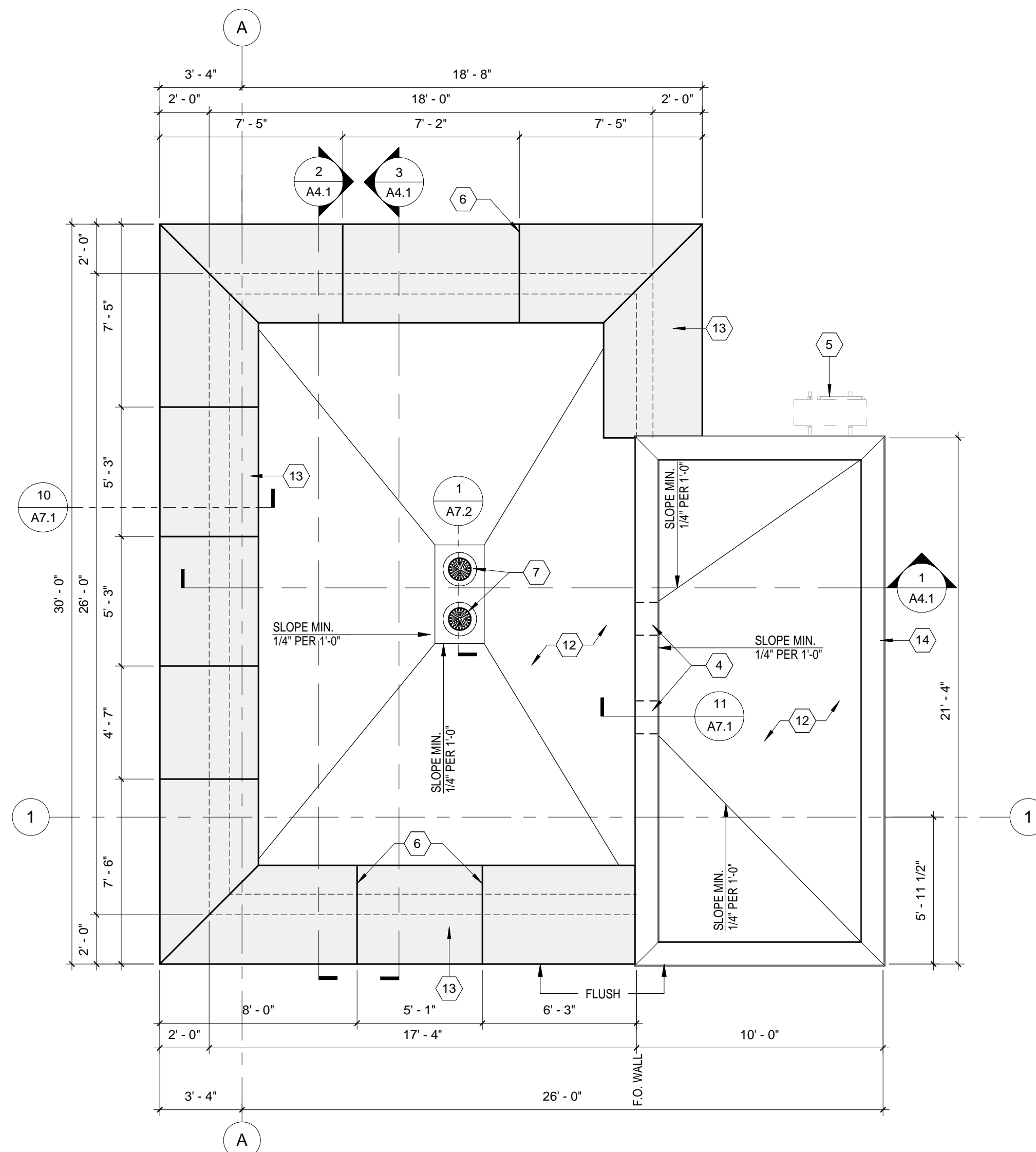

4 LEVEL 4 ENLARGED N.W. STAIR ROOF PLAN (BASE BID)
1/4" = 1'-0"

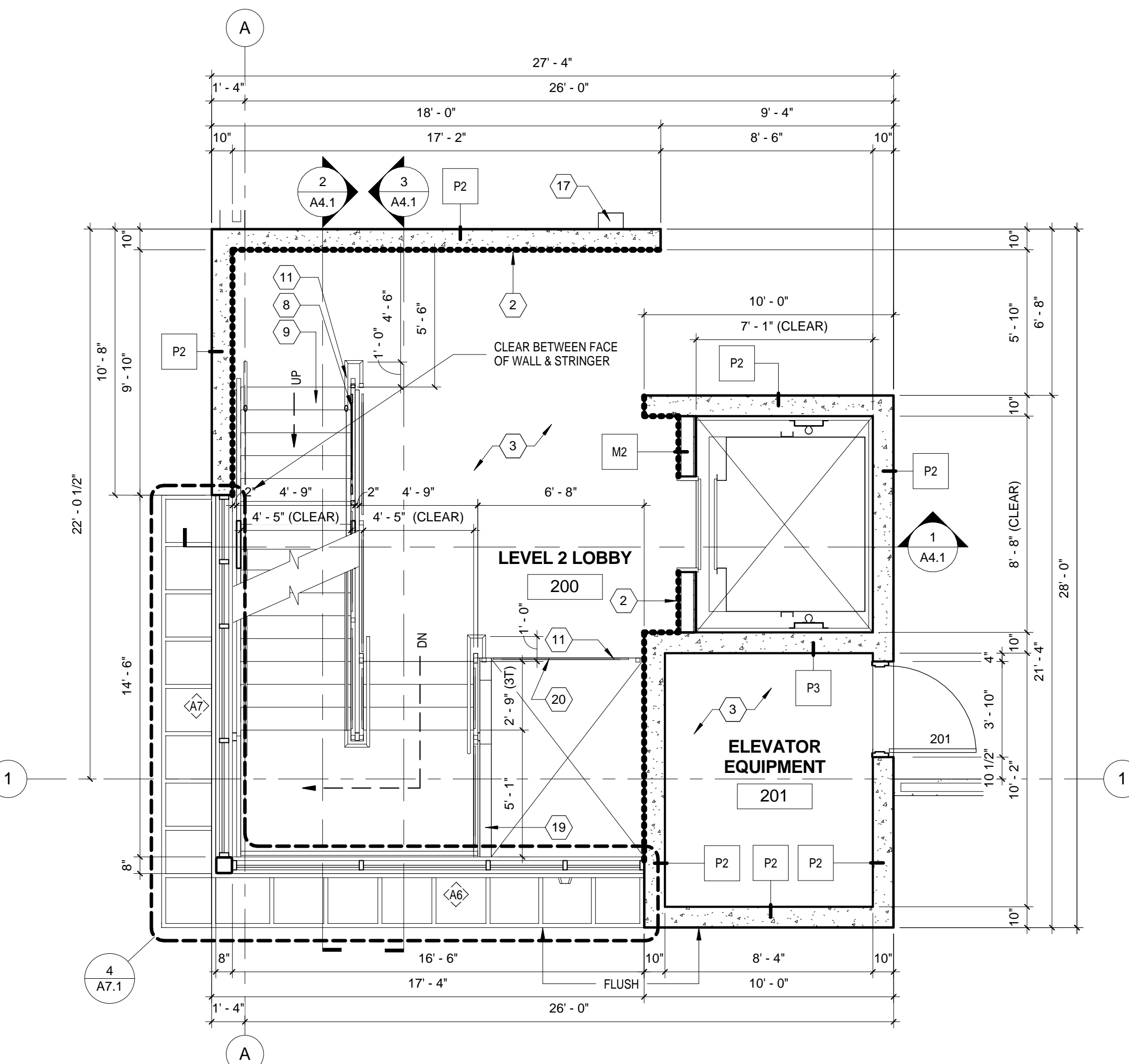

408 E. Parkcenter Blvd, Suite 205, Boise Idaho 83706

8 S.E. STAIR ROOF PLAN
1/4" = 1'-0"

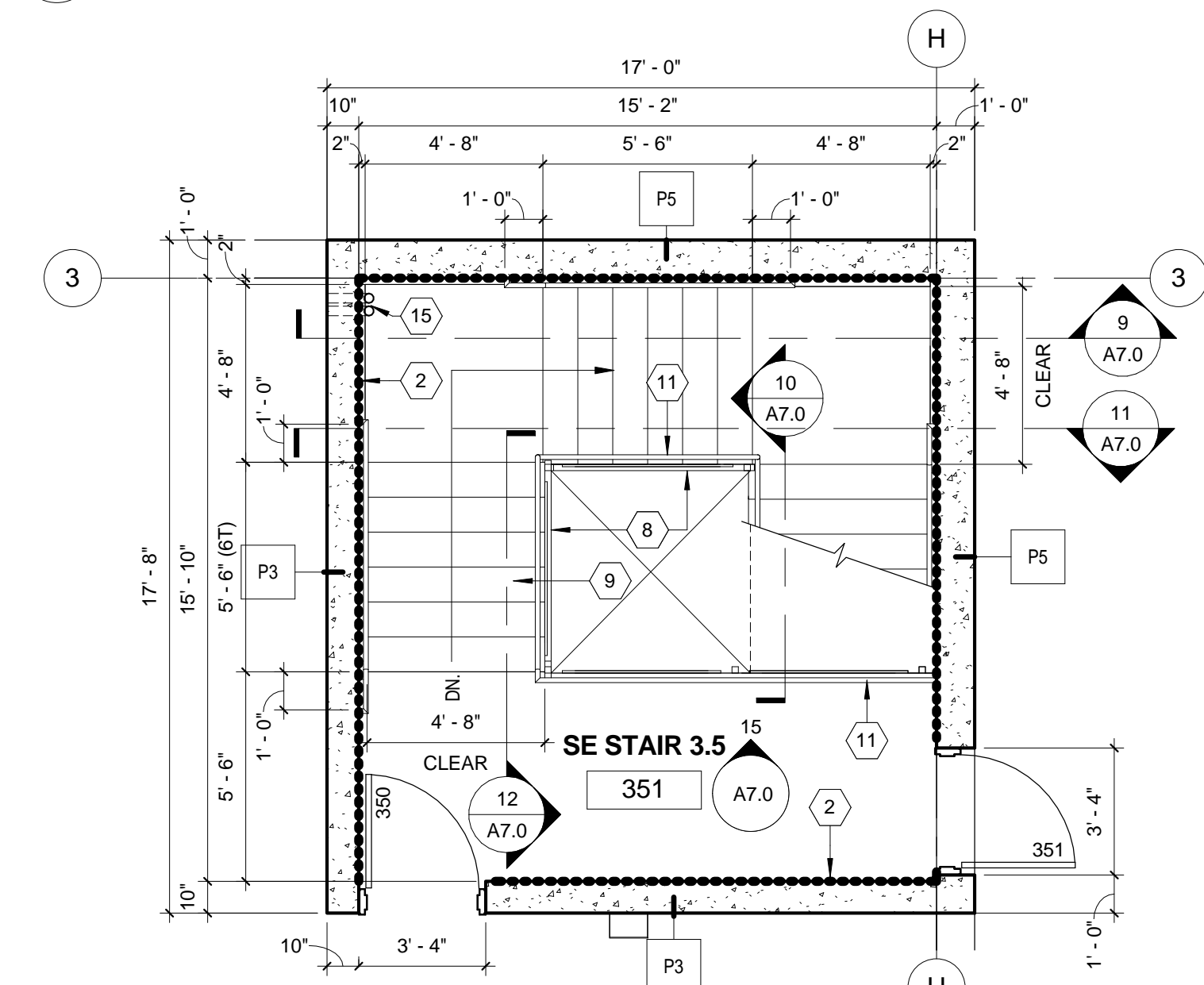

7 LEVEL 3.5 ENLARGED S.E. STAIR (BASE BID)
1/4" = 1'-0"

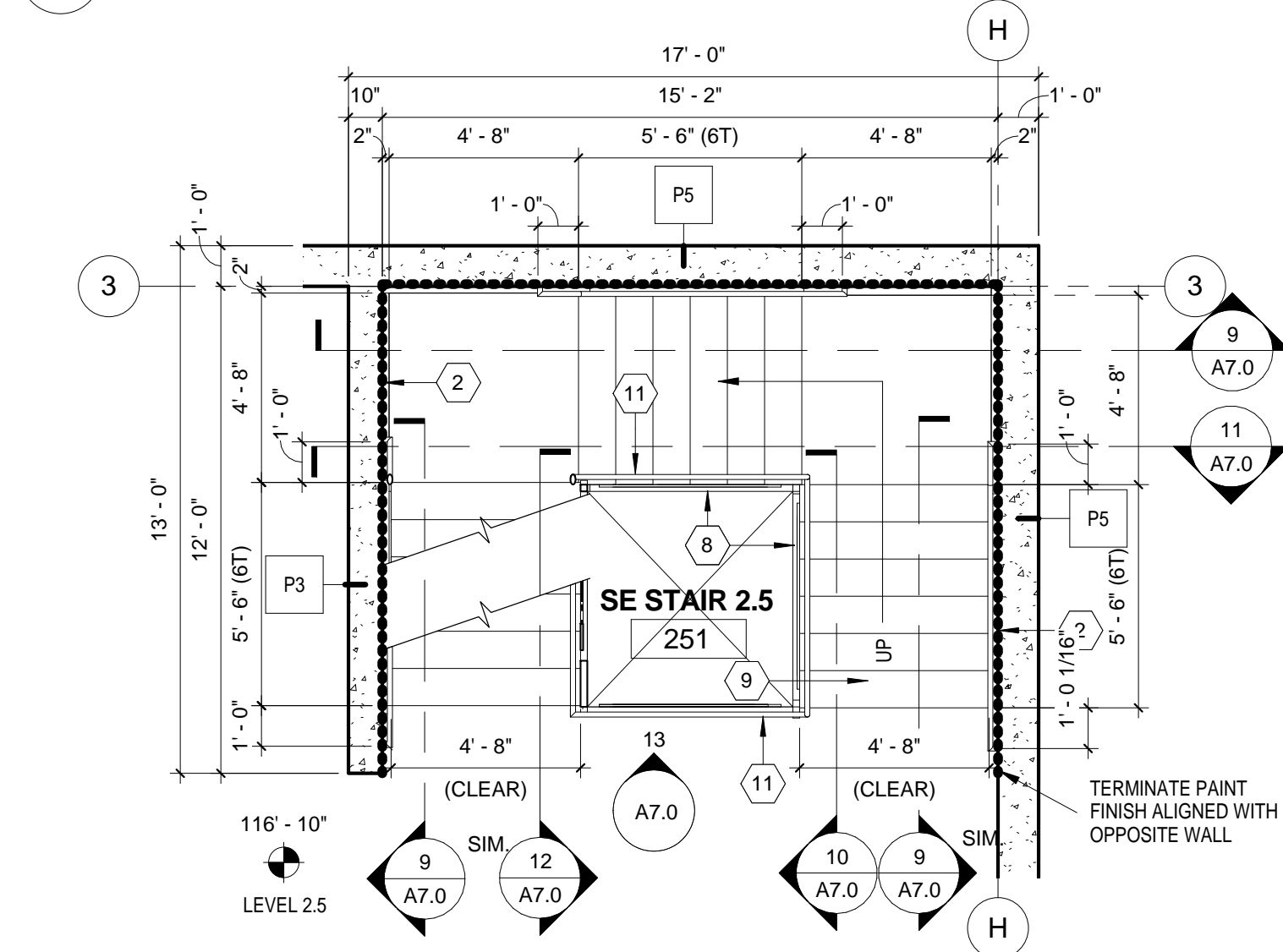

0
 $1/4'' = 1'-0''$
H

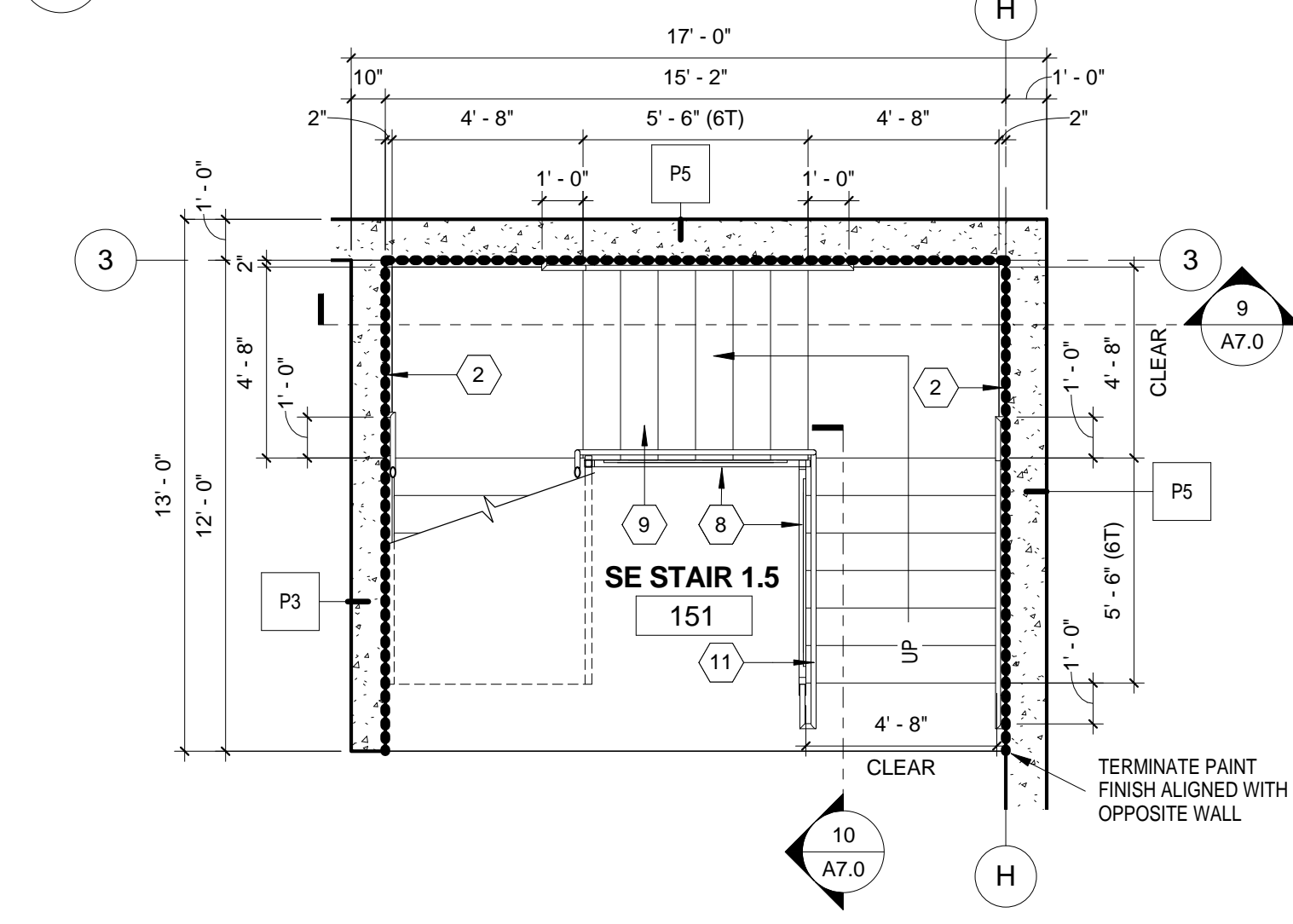

© 2008 Pearson Education, Inc. All rights reserved. Printed by Pearson Education, Inc.

DRAWING TITLE
ENLARGED N.W. & S.E. STAIR FLOOR PLANS (BASE BID)
APPROVED: CHIEF OF FACILITY MANAGEMENT SERVICE
APPROVED: MEDICAL CENTER DIRECTOR

PROJECT TITLE		
VA PARKING STRUCTURE VOLUME A		
BUILDING NUMBER	CHECKED BY	DRAWN BY
125	S.C.T.	I.S.
LOCATION		
BOISE IDAHO		

DATE	05/13/2016		
PROJECT NO.	531-322		
DRAWING NO.	A2.2		
DWG	22	OF	126



DEPARTMENT OF VETERANS AFFAIRS



1	ROOF DRAIN AND OVERFLOW. SEE SHEET M2.1. CORE DRILL PRECAST WALL FOR DAYLIGHT DISCHARGE ONTO LEVEL 3. PAINT PIPES TO MATCH WALL.
2	DOTTED LINE DENOTES THE EXTENTS OF WALL PAINT FINISH IN STRAIR.
3	EXPPOSED CONCRETE FLOOR. LIGHT BROOM FINISH.
4	THROUGH THE WALL SCURPER PIPES THROUGH ELEVATOR ROOF TO STAIR ROOF BELOW. COORDINATE MINIMUM TAPERED INSULATION THICKNESS WITH SCURPER LOCATION.
5	WALL MOUNTED HVAC CONDENSING UNIT. SEE SHEETS A7.2 & M2.1.
6	ALUMINUM COMPOSITE PANEL JOINT (TYP.). COORDINATE LOCATIONS WITH BUILDING ELEVATIONS AND DETAIL 1047P.
7	ROOF DRAIN AND OVERFLOW. SEE SHEET M2.1.
8	ALL EXPOSED STAIR STRINGER & TREAD PANS TO BE PRE-PRIMED & PAINTED PER SECTION 09.11.00.
9	CONCRETE FINISHED STAIR PANS TO HAVE LIGHT BROOM FINISH W/ ABRASIVE CONTRAST. COORDINATE FINISHES GAST IN.
10	EDGE OF STRUCTURE ABOVE.
11	ALL GUARDRAILS, HANDRAILS, BALUSTERS & MESH INFILL, PANOLES TO BE PRIMED AND PAINTED TO MATCH SECTION 09.11.00.
12	TO ROOFING MEMBRANE ON TAPERED INSULATION. SLOPED TO DRAIN/SCURPER AS SHOWN. ROOF ASSEMBLY R3.
13	ALUMINUM COMPOSITE PANEL SYSTEM.
14	PRE-FINISHED GALVALUME ROOFING WITH STEEL VEE.
15	ROOF DRAIN AND OVERFLOW. SEE SHEET M2.1. CORE DRILL PRECAST WALL FOR DAYLIGHT DISCHARGE ONTO LEVEL 3.5. PAINT PIPES TO MATCH WALL.
16	ELEVATOR RAMP PIT. PROVIDE 1" MIN. TAPERED INSULATION WITH ELEVATOR MANUFACTURER PRIORITY TO POURING CONCRETE. PROVIDE COVER GRADE PER SECTION 05.00.
17	WALL MOUNTED EMERGENCY VOICE COMMUNICATION UNIT.
18	STAIR UPPER STAIR PROTECTION RAILING. PRIME AND PAINT PER SECTION 09.11.00. REFER TO 2127 FOR BASE PLATE DETAIL.
19	TOP OF WIDE FLANGE BEAM.
20	MINIMUM GUARDRAIL POSTS TO VERTICAL FACE OF STEEL ANGLE.

- | | |
|----|---|
| 1 | ROOF DRAIN AND OVERFLOW. SEE SHEET M2.1. CORE DRILL PRECAST WALL FOR DAYLIGHT DISCHARGE ONTO LEVEL 3. PAINT PIPES TO MATCH WALL. |
| 2 | DOTTED LINE DENOTES THE EXTENTS OF WALL PAINT FINISH IN STRAIR. |
| 3 | EXPPOSED CONCRETE FLOOR. LIGHT BROOM FINISH. |
| 4 | THROUGH WALL SCURPER PIPES FROM ELEVATOR ROOF TO STAIR ROOF BELOW. COORDINATE MINIMUM TAPERED INSULATION THICKNESS WITH SCURPER LOCATION. |
| 5 | WALL MOUNTED HVAC CONDENSING UNIT. SEE SHEETS A7.2 & M2.1. |
| 6 | ALUMINUM COMPOSITE PANEL JOINT (TYP.). COORDINATE LOCATIONS WITH BUILDING ELEVATIONS AND DETAIL 1047P. |
| 7 | ROOF DRAIN AND OVERFLOW. SEE SHEET M2.1. |
| 8 | ALL EXPOSED STAIR STRINGER & TREAD PANS TO BE PRE-PRIMED & PAINTED PER SECTION 09.11.00. |
| 9 | CONCRETE FINISHED STAIR PANS TO HAVE LIGHT BROOM FINISH W/ ABRASIVE CONTRAST. COORDINATE FINISHING GAST IN. |
| 10 | EDGE OF STRUCTURE ABOVE. |
| 11 | ALL GUARDRAILS, HANDRAILS, BALUSTERS & MESH INFILL, PANOELS TO BE PRIME AND PAINT TO MATCH SECTION 09.01.00. |
| 12 | TO ROOFING MEMBRANE ON TAPERED INSULATION. SLOPED TO DRAIN/SCURPER AS SHOWN. ROOF ASSEMBLY R3. |
| 13 | ALUMINUM COMPOSITE PANEL SYSTEM. |
| 14 | PRE-FINISHED GALVALUME ROOFING WITH STEEL VAIL. |
| 15 | ROOF DRAIN AND OVERFLOW. SEE SHEET M2.1. CORE DRILL PRECAST WALL FOR DAYLIGHT DISCHARGE ONTO LEVEL 3.5. PAINT PIPES TO MATCH WALL. |
| 16 | ELEVATOR RAMP PIT. PROVIDE 1" MIN. TAPERED INSULATION WITH ELEVATOR MANUFACTURER PRIORITY TO POURING CONCRETE. PROVIDE COVER GATE PER SECTION 05.00.00. |
| 17 | WALL MOUNTED EMERGENCY VOICE COMMUNICATION UNIT. |
| 18 | STAIR UPPER STAIR PROTECTION RAILING. PRIME AND PAINT PER SECTION 09.01.00. REFER TO 2127 FOR BASE PLATE DETAIL. |
| 19 | TOP OF WIDE FLANGE BEAM. |
| 20 | MINIMUM GUARDRAIL POSTS TO VERTICAL FACE OF STEEL ANGLE. |

The technical drawings illustrate the components and assembly of a wall system:

- P1 PRECAST CONCRETE PANEL**: Dimensions are 8' wide by 10' high. It features "WITH FORM LINER AS SHOWN ON SHEETS A3.0 THRU A3.5 - PAINT INTERIOR".
- P4 PRECAST CONCRETE PANEL**: Dimensions are 1'-0" wide by 10'-0" high. It features "WITH FORM LINER AS SHOWN ON SHEETS A3.0 THRU A3.5".
- P2 PRECAST CONCRETE PANEL**: Dimensions are 10' wide by 10' high. It features "WITH FORM LINER AS SHOWN ON SHEETS A3.0 THRU A3.5".
- P5 PRECAST CONCRETE PANEL**: Dimensions are 6' wide by 10' high.
- M2 6" STUD PARTITION**: Shows two layers of 5/8" type X gypsum board, each side, separated by steel studs (6003-25-30) at 16" O.C. The total height is 8'-0".

-
- P1** PRECAST CONCRETE PANEL
WITH FORM LINER AS SHOWN
ON SHEETS A3.0 THRU A3.5 -
PAINT INTERIOR
- P4** PRECAST CONCRETE PANEL
WITH FORM LINER AS SHOWN
ON SHEETS A3.0 THRU A3.5
- P2** PRECAST CONCRETE PANEL
WITH FORM LINER AS SHOWN
ON SHEETS A3.0 THRU A3.5
- P5** PRECAST CONCRETE PANEL
- STEEL STUDS
- 60S125-30
AT 16" O.C.
- (2) LAYERS: 5/8" TYPE X
GYPSUM BOARD, EACH SIDE
- P3** PRECAST CONCRETE PANEL
- M2** 6" STUD PARTITION

-

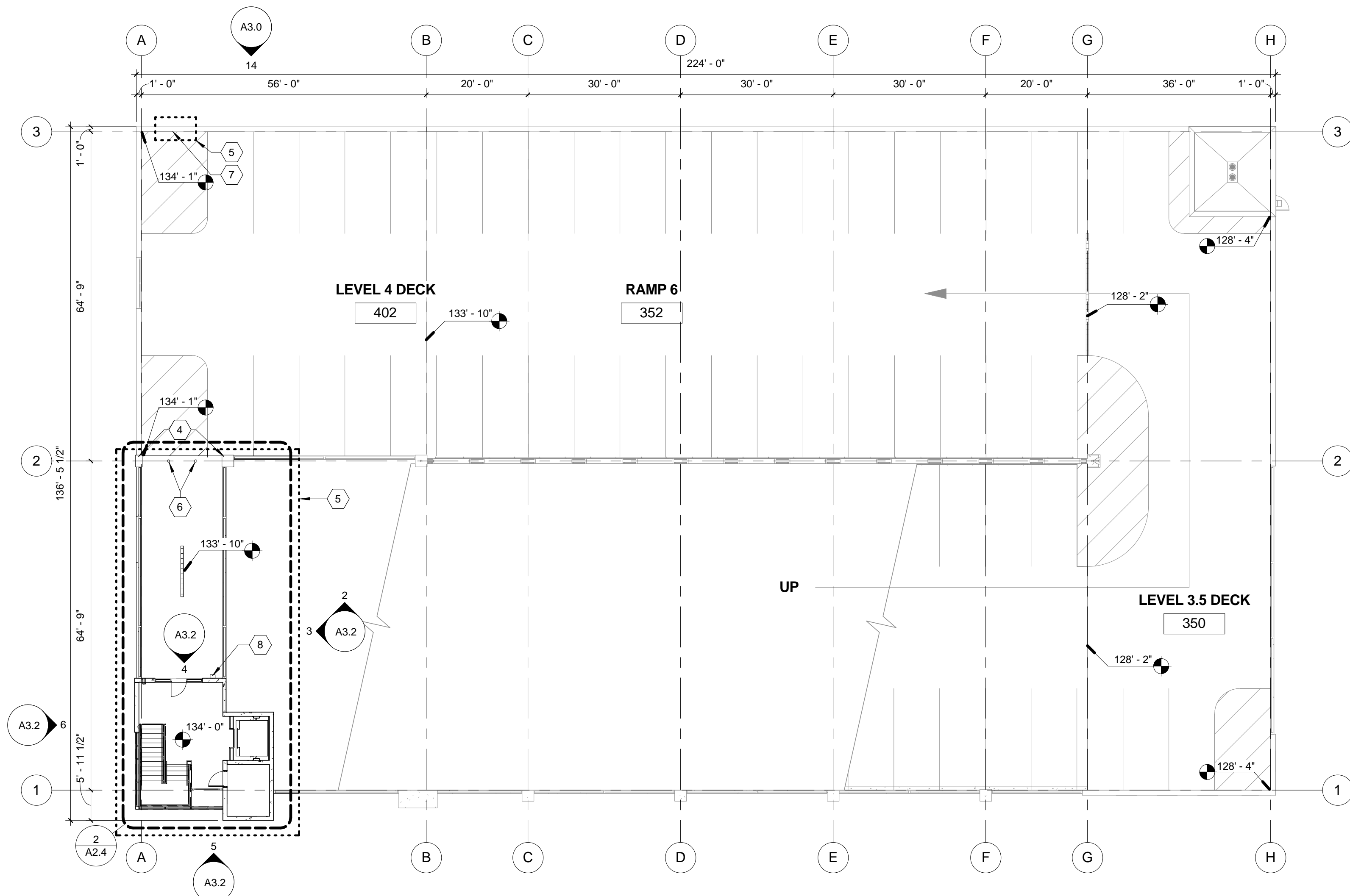

2 LEVEL 4 - ALTERNATE #2
1/16" = 1'-0"

DRAWING TITLE LEVEL 3 - LEVEL 4 (ALTERNATE #2)		PROJECT TITLE VA PARKING STRUCTURE VOLUME A		DATE 05/13/2016		
				PROJECT NO. 531-322		
APPROVED: CHIEF OF FACILITY MANAGEMENT SERVICE		BUILDING NUMBER 125	CHECKED BY S.C.T.	DRAWN BY I.S.	DRAWING NO. A2.3	
APPROVED: MEDICAL CENTER DIRECTOR		LOCATION BOISE IDAHO			DWG 23 OF 126	

FOR CONSTRUCTION



DEPARTMENT OF VETERANS AFFAIRS

1 LEVEL 3 ENLARGED N.W. STAIR (ALTERNATE #2)
1/4" = 1'-0"

NO.	DESCRIPTION	DATE
REVISIONS		DATE

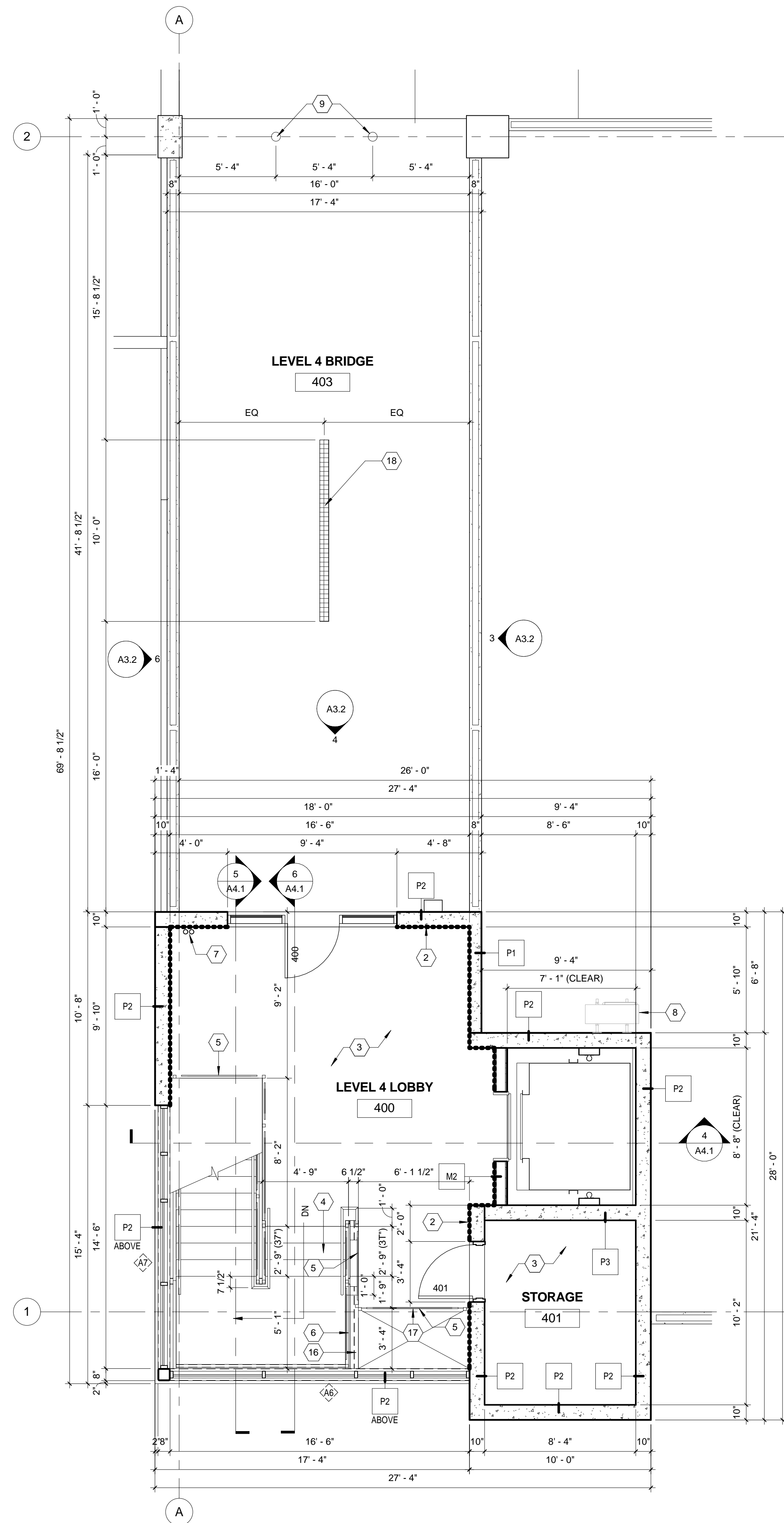

2 LEVEL 4 ENLARGED N.W. STAIR (ALTERNATE #2)
1/4" = 1'-0"

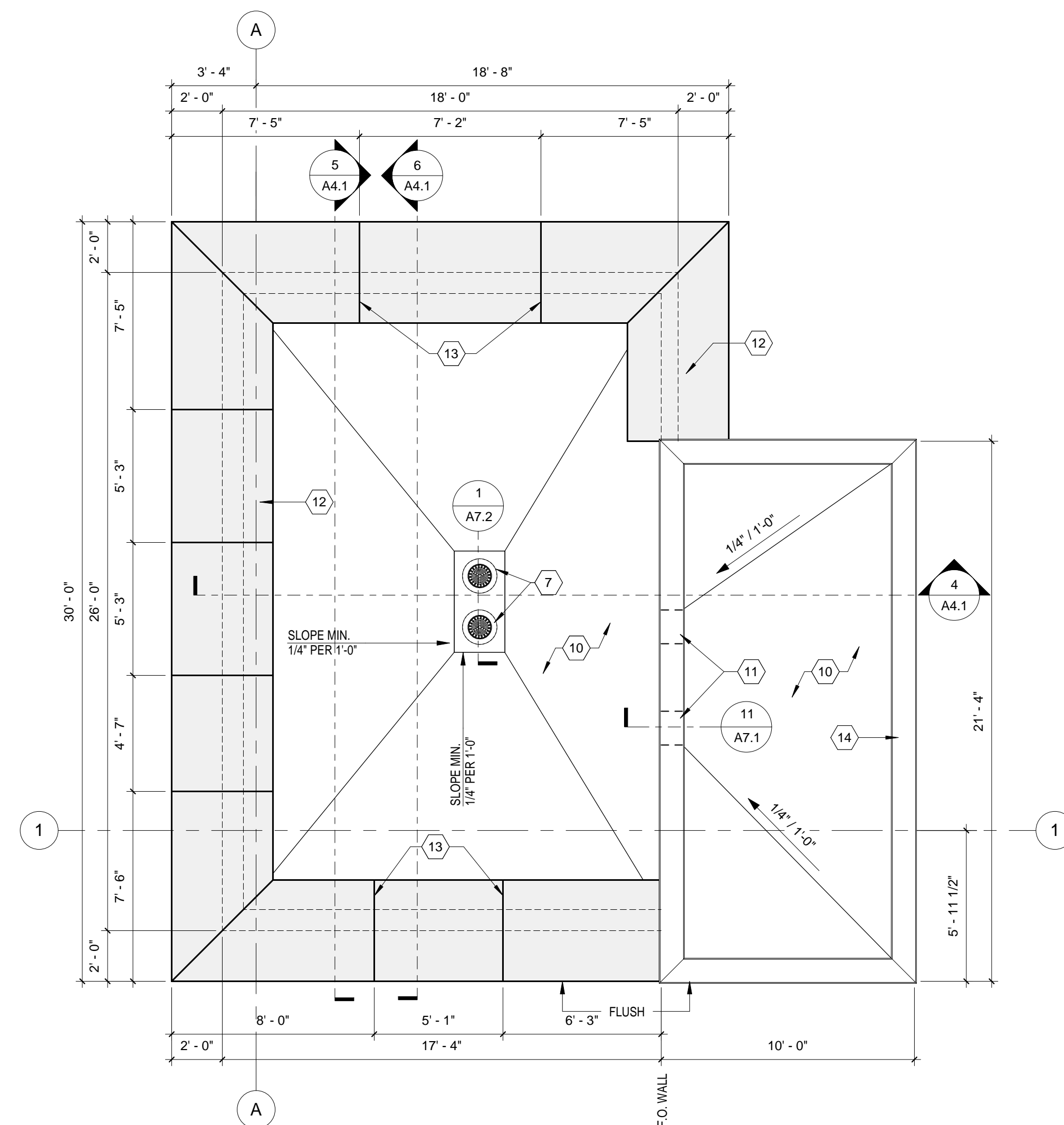

3 LEVEL 4 ENLARGED N.W. STAIR ROOF PLAN (ALTERNATE #2)
1/4" = 1'-0"

DRAWING TITLE
ENLARGED FLOOR PLANS (ALTERNATE #2)
APPROVED: CHIEF OF FACILITY MANAGEMENT SERVICE
APPROVED: MEDICAL CENTER DIRECTOR

PROJECT TITLE		
VA PARKING STRUCTURE VOLUME A		
BUILDING NUMBER	CHECKED BY	DRAWN BY
125	S.C.T.	I.S.
LOCATION		
BOISE IDAHO		

DATE	05/13/2016
PROJECT NO.	531-322
DRAWING NO.	A2.4
DWG	24 OF 126



KEYNOTES

- 1 ROOF DRAIN AND OVEFLOW- SEE SHEET M.21. CORE DRILL PRECAST WALL FOR DAYLIGHT DISCHARGE ONTO LEVEL 3. PAINT POINTS TO MATCH WALL.
- 2 DOTTED LINE DENOTES THE EXTENTS OF WALL FINISH IN STAIR.
- 3 CONCRETE FINISHED CONCRETE FLOOR. SEE BROOM FINISH.
- 4 CONCRETE FINISHED STAIR PANS TO HAVE LIGHT BROOM FINISH W/ ABRASIVE COMPRESSIVE LOSINGS CAST.
- 5 ALL GUARDRAILS, HANDRAILS, BALUSTERS & MESH INFILL PANELS TO BE PRE-FINISHED GALVANIZED STEEL. SEE SECTION 91 00 00.
- 6 ALL EXPOSED STAIR STRINGER & TREAD PANS TO BE PRE-FINISHED & PAINTED PER SECTION 91 00 00
- 7 ROOF DRAIN AND OVEFLOW- SEE SHEET M.21.
- 8 WALL MOUNTED HVAC CONDENSING UNIT. SEE SHEETS AT 2 & M.21.
- 9 6" DIAMETER CONCRETE FINISHED STEEL BOLLARDS WELDED TO EMBED PLATE ON TOP OF RAMP. SEE SECTION 91 00 00.
- 10 TOP ROOFING MEMBRANE ON TAPERED INSULATION - SLOPED TO DRAINS/SCUPPERS AS SHOWN. ROOF ASSEMBLY R3.
- 11 THROUGH WALL SCUPPER FROM ELEVATOR ROOF TO STAIR ROOF BELOW. COORDINATE MINIMUM TAPERED INSULATION THICKNESS WITH SCUPPER LOCATION.
- 12 ALUMINUM COMPOSITE PANEL SYSTEM.
- 13 FINISHING COORDINATE PANELS TO MATCH (P.3) COORDINATE LOCATIONS WITH BUILDING ELEVATIONS AND DETAIL 10/07.1.
- 14 PRE-FINISHED, GALVANIZED COPING.
- 15 WALL MOUNT - EMERGENCY VOICE COMMUNICATION UNIT.
- 16 TOP OF FIVE FLANGE BEAM.
- 17 MOUNT GUARDRAIL POSTS TO VERTICAL FACE OF STEEL ANGLE.
- 18 TRENCH DRAIN - SEE SHEET M.21.

WALL TYPES

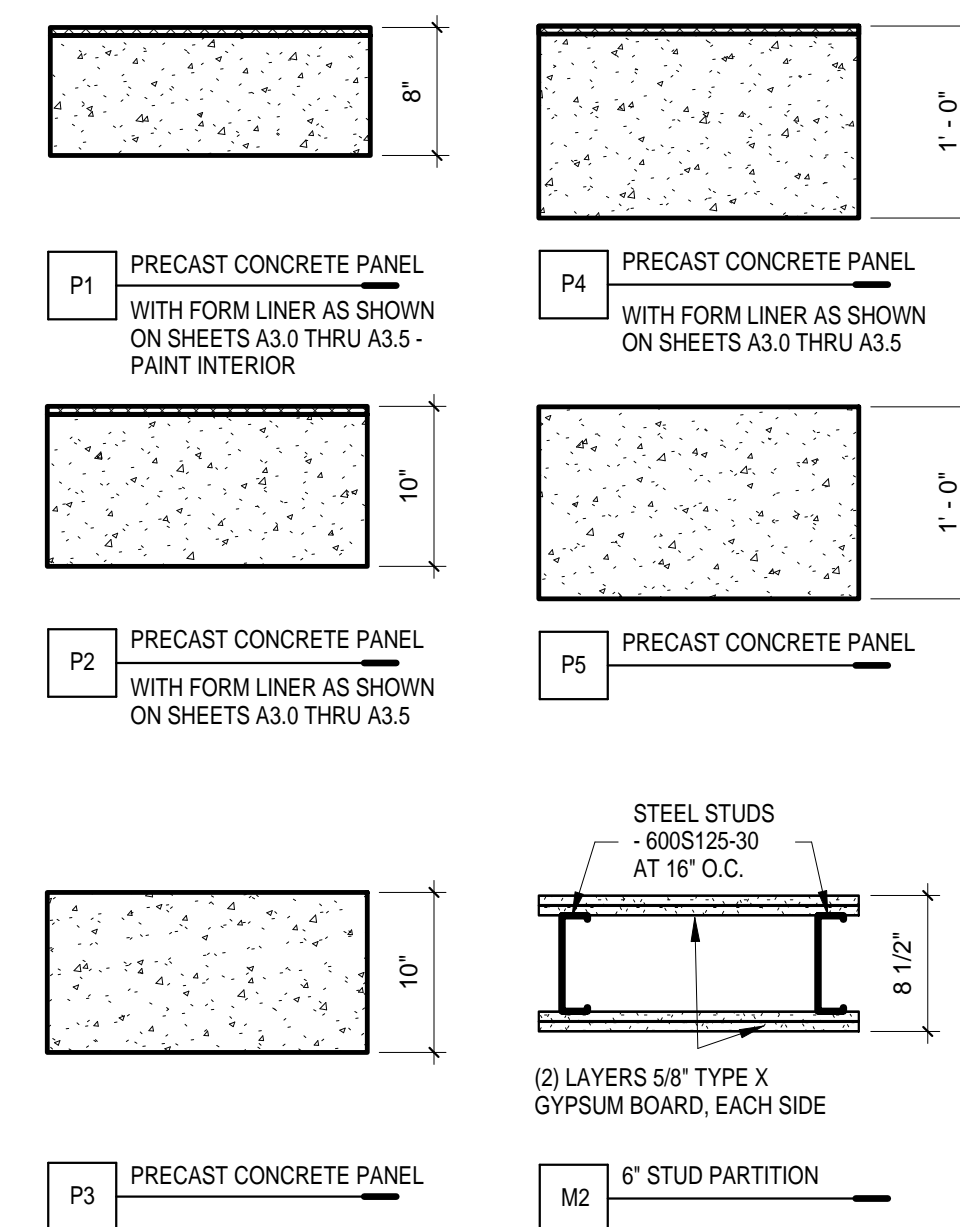

ROOF ASSEMBLY

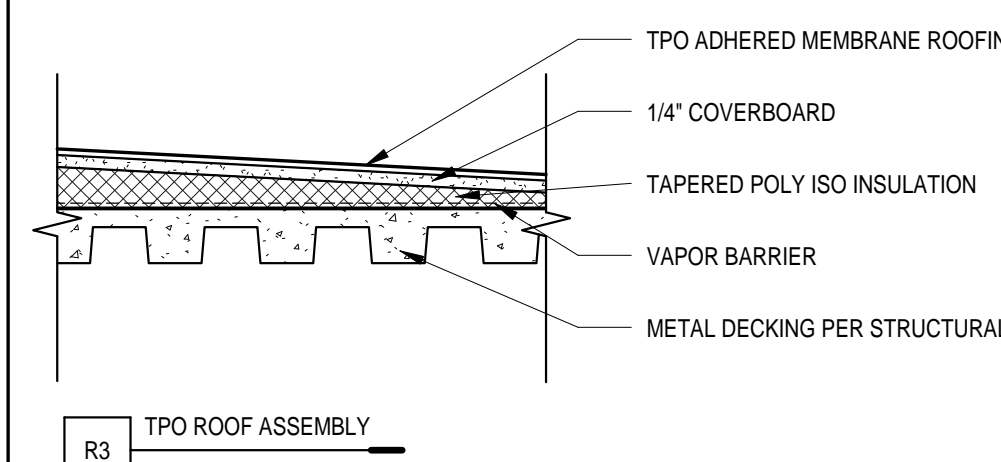

BUILDING ELEVATIONS (BASE BID)

GENERAL NOTES

- A. NOT ALL PANELS HAVE BEEN SHOWN. PANELS THAT HAVE BEEN SHOWN REQUIRE SOME FORM OF DETAIL SPECIFIC TO THEIR LOCATION, FABRICATION OR FINISH.
- B. ALL PANEL DIMENSIONS SHOWN ARE "TIGHT" DIMENSIONS AND DO NOT INCLUDE ALLOWANCES FOR TOLERANCES, CONTROL JOINTS BETWEEN ADJACENT OR INTERSECTING PANELS, AND CONNECTIONS.
- C. IT'S THE CONTRACTOR'S OBLIGATION TO VERIFY ALL PANELS AND DIMENSIONS PRIOR TO FABRICATION AND TO NOTIFY THE ARCHITECT OF ANY DISCREPANCIES.
- D. REFER TO SHEETS A3.3, A3.4 & A.3.5 FOR PANEL AND RAILING DESIGNATIONS FOR THE RESPECTIVE DIMENSIONS, MATERIALS, AND CONNECTIONS.
- E. LEVEL ELEVATIONS REFER TO FINISHED TOP OF SLABS IN STAIRWELLS ONLY. REFER TO STRUCTURAL FLOOR PLANS FOR ALL OTHER SLAB ELEVATIONS. TOPPING SLAB IS SLOPED TO ACHIEVE DRAINAGE TO TRENCH DRAINS.

KEYNOTES

- 1 PRECAST PANELS WITH ACID ETCHED FINISH EXTERIOR FACE
- 2 PRECAST PANELS WITH CMU RUNNING BOND FORM LINERS.
- 3 PRECAST PANELS WITH THIN BRICK CAST INTO FORM.
- 4 PRECAST CORNINGS WITH THIN BRICK CAST INTO FORM ON THREE SIDES.
- 5 PRECAST COLUMN
- 6 PRECAST COLUMN CAP. SEE CHA7.F1
- 7 OPENING IN PRECAST WALL. SEE CHA7.F1
- 8 EDGE OF PRECAST PANELS BE SET IN GRADE. WATERPROOF PER S/A.0
- 9 CAST-IN-PLACE CONCRETE WALL WITH SACK FINISH.
- 10 CAST-IN-PLACE STAIR AND CREEK WALL. SACK FINISH CREEK WALL.
- 11 CAST-IN-PLACE CONCRETE FOOTINGS.
- 12 STEEL GUARDRAIL. POWDER COAT.
- 13 STEEL GUARDRAIL AND HANDRAIL. PRIME AND PAINT PER SECTION 09.01.00
- 14 STEEL COLUMN WRAP IN BREAK MATERIAL TO MATCH STOREFRONT SYSTEM.
- 15 STEEL BEAM WRAP IN BREAK MATERIAL TO MATCH STOREFRONT SYSTEM.
- 16 STEEL HEIGHT TO MATCH EXISTING WALL WITH CONCRETE. SEE DETAIL 4/A7.2
- 17 ALUMINUM COMPOSITE PANEL SYSTEM.
- 18 ALUMINUM COMPOSITE PANEL JOINT (TYP.). COORDINATE LOCATIONS WITH BUILDING ELEVATIONS AND DETAILS CHA7.1
- 19 PRE-FINISHED, GALVANIZED COPING.
- 20 HOLLOW METAL INSULATED DOOR.
- 21 ALUMINUM STOREFRONT SYSTEM.
- 22 BUILDING VLA PLAQUE AND STUD MOUNTED LETTERING. REFER TO SHEETS A8.0 AND A8.1
- 23 ENTRANCE AND EXIT BACKBILT SIGNAGE. COORDINATE POLE LOCATIONS WITH BUILDING ELEVATIONS. EXPOSED CONDUIT AT EXTERIOR FACE SHALL NOT BE ALLOWED.
- 24 EXHAUST FAN. SEE SHEET M2.1
- 25 WALL MOUNTED HVAC CONDENSING UNIT. SEE SHEETS 4.2 & M.1
- 26 ROOF DRAIN. SEE SHEET M2.1
- 27 WALL PLAC LIGHT FIXTURE. SEE BUILDING ELEVATIONS FOR PLACEMENT. COORDINATE WITH ELECTRICAL PLANS.
- 28 LIGHT POLE WITH FLOOD LIGHT. SEE SHEET E2-4L
- 29 FINISHED GRADE. SEE SHEET C3.1
- 30 TOP EDGE OF SOIL NAILING. SEE SHEETS C3.1, N3.1 AND N5.1

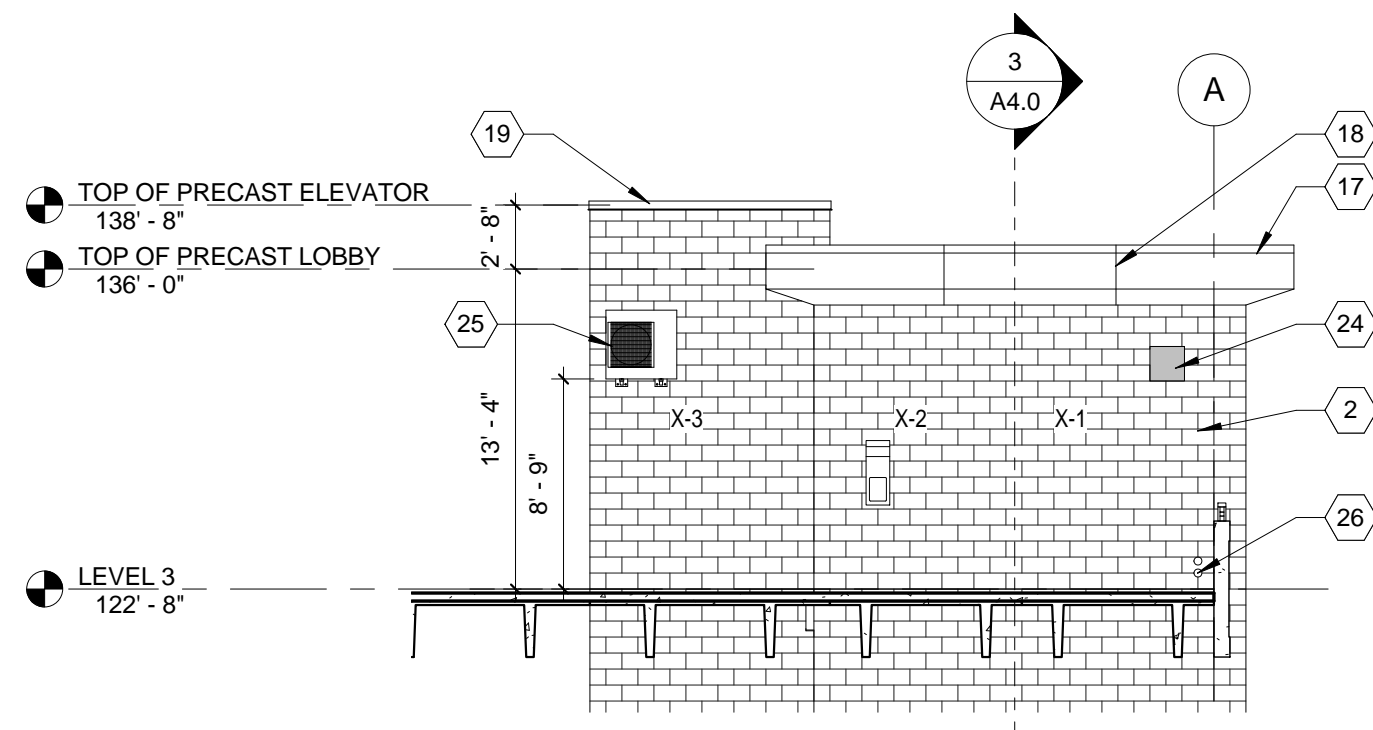

3 STAIR ELEVATION (BASE BID)
1/8" = 1'-0"

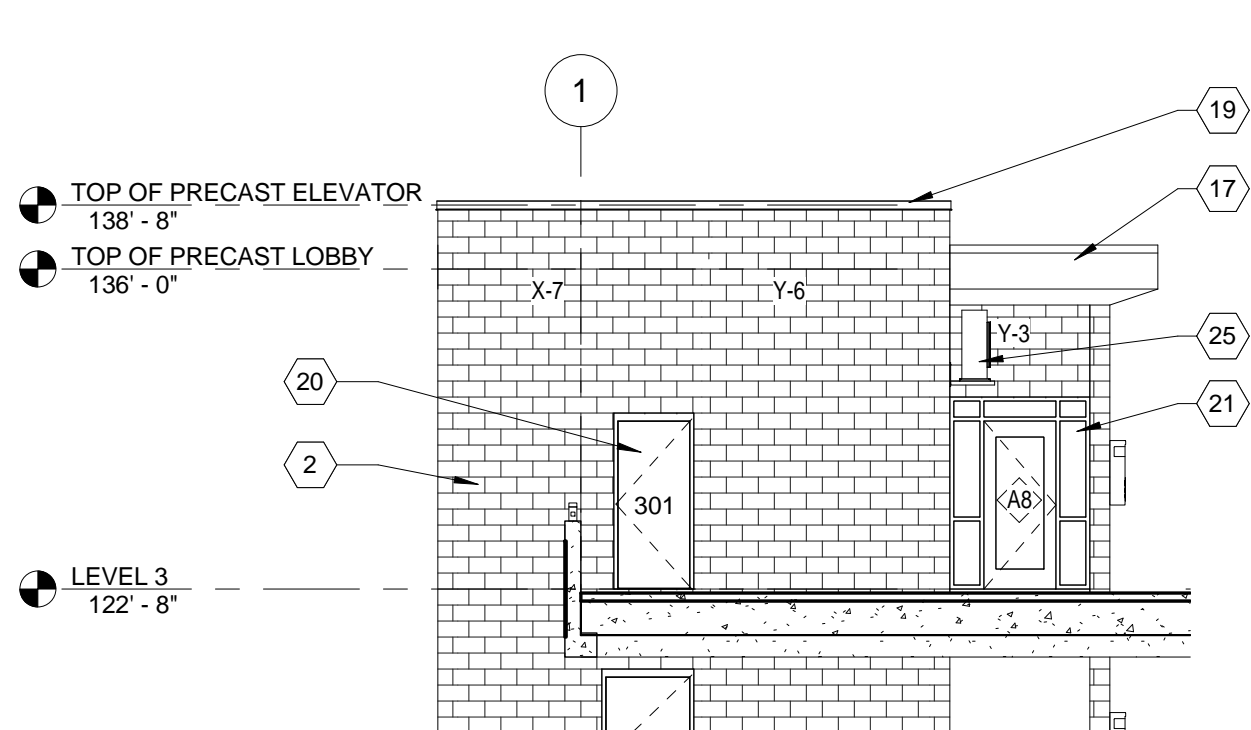

4 STAIR ELEVATION (BASE BID)
1/8" = 1'-0"

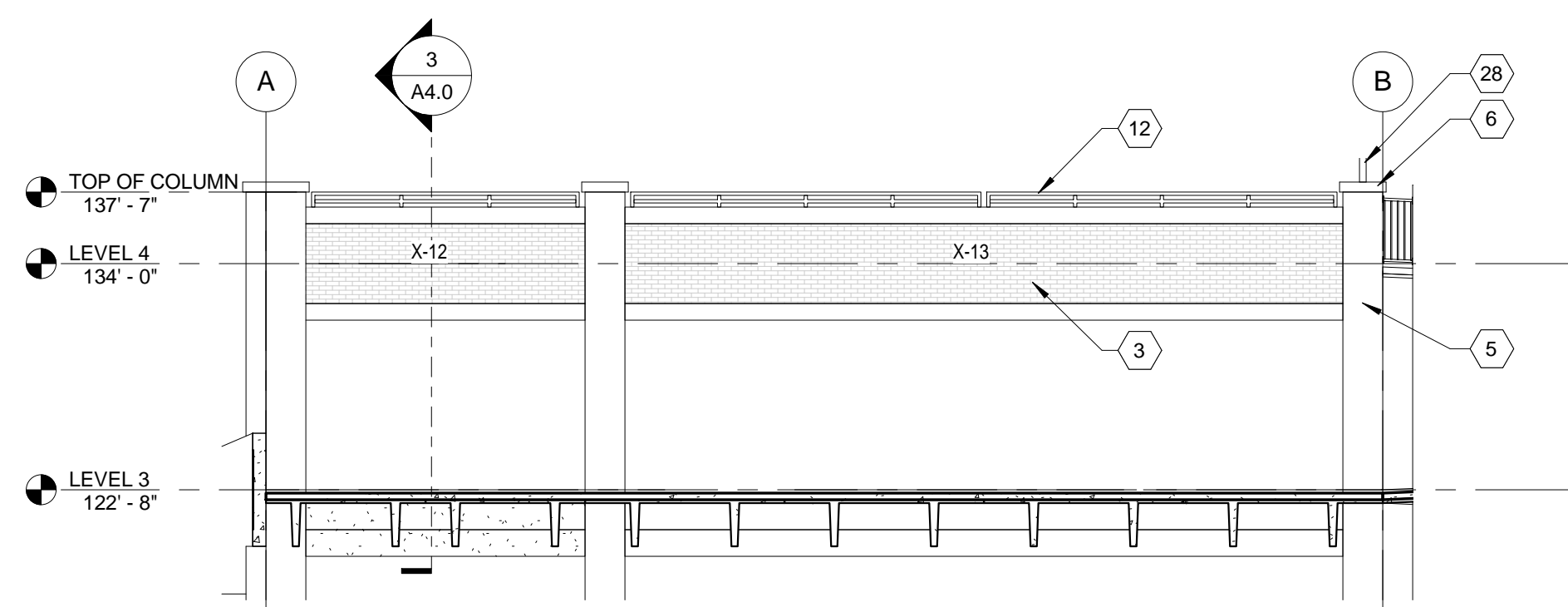

5 LEVEL 3 ELEVATION (BASE BID)
1/8" = 1'-0"

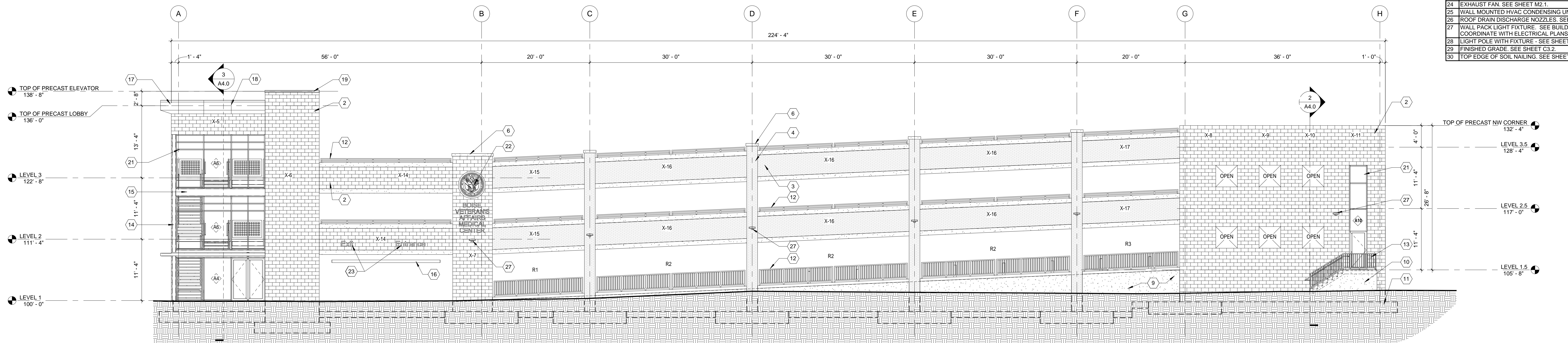

2 WEST ELEVATION (BASE BID)
1/8" = 1'-0"

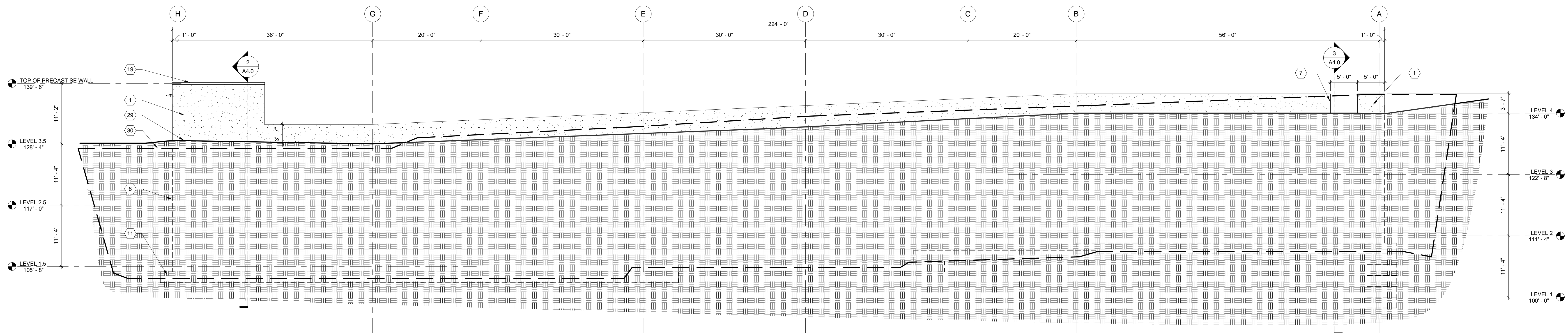

1 EAST ELEVATION (BASE BID)
1/8" = 1'-0"

NO.	DESCRIPTION	DATE
REVISIONS		DATE



ZBA.

Architects and Planners, Chartered

408 E. Parkcenter Blvd, Suite 205, Boise Idaho 83706

DRAWING TITLE
BUILDING ELEVATIONS (BASE BID)
APPROVED: CHIEF OF FACILITY MANAGEMENT SERVICE
APPROVED: MEDICAL CENTER DIRECTOR

PROJECT TITLE		
VA PARKING STRUCTURE VOLUME A		
BUILDING NUMBER	CHECKED BY	DRAWN BY
125	S.C.T.	I.S.
LOCATION		
BOISE IDAHO		

DATE	05/13/2016		
PROJECT NO.	531-322		
DRAWING NO.	A3.0		
DWG	25	OF	126



DEPARTMENT OF VETERANS AFFAIRS

FOR CONSTRUCTION

ONE EIGHTH INCH = ONE FOOT

0 4 8 16

ONE QUARTER INCH = ONE FOOT

0 4 8

THREE EIGHTHS INCH = ONE FOOT

0 4

ONE HALF INCH = ONE FOOT

0 4

THREE QUARTERS INCH = ONE FOOT

0 2

ONE INCH = ONE FOOT

0 6"

ONE AND ONE HALF INCHES = ONE FOOT

0 6"

THREE INCHES = ONE FOOT

0 6"

A. NOT ALL PANELS HAVE BEEN SHOWN. PANELS THAT HAVE BEEN SHOWN REQUIRE SOME
B. FORM OF DETAIL SPECIFIC TO THEIR LOCATION, FABRICATION OR FINISH.
C. ALL PANEL DIMENSIONS SHOWN ARE "TIGHT" DIMENSIONS AND DO NOT INCLUDE
D. ALLOWANCES FOR TOLERANCES, CONTROL JOINTS BETWEEN ADJACENT OR
E. INTERSECTING PANELS, AND/OR CONNECTIONS.
F. THE CONTRACTOR SHALL BE RESPONSIBLE TO CORRELATE ALL PANELS AND DIMENSIONS PRIOR
G. TO FABRICATION AND TO NOTIFY THE ARCHITECT OF ANY DISCREPANCIES.
H. REFER TO SHEETS A3.1, A3.2 & A3.3 FOR PANEL AND RAILING DESIGNATIONS FOR THEIR
I. RESPECTIVE DIMENSIONS & ADDITIONAL INFORMATION.
J. LEVEL ELEVATIONS ARE TO FINISH TOP OF STAIRS IN STAIRWELLS ONLY. REFER TO
K. STRUCTURAL FLOOR PLANS FOR ALL OTHER SLAB ELEVATIONS. TOPPING SLAB IS
L. DESIGNED TO ACHIEVE DRAINAGE TO TRENCH DRAINS.

- 1 PRECAST PANELS ALCO ETCHED FINISH EXTERIOR FACE
- 2 PRECAST PANELS WITH COORDINATING BOND FORM LINERS.
- 3 PRECAST PANELS WITH THIN BRICK CAST INTO FORM
- 4 PRECAST PANELS WITH CHAMFER AT TOP EDGES. ALCO ETCHED FINISH EXTERIOR FACE
- 5 PRECAST CONCRETE CAP. SEE I/A7.1
- 6 EDGE OF PRECAST PANELS BELOW GRADE. WATERPROOF PER S/A5.0
- 7 CAST-IN-PLACE CONCRETE WALL WITH SACK FINISH.
- 8 CAST-IN-PLACE STAIR AND CHEEK WALL. SACK FINISH CHEEK WALL.
- 9 CAST-IN-PLACE CONCRETE FOOTINGS.
- 10 CAST-IN-PLACE CONCRETE RETAINING WALLS. SEE SHEET C3.2 AND DETAIL 11/S4.5. SACK FINISH EXPOSED FACE
- 11 STEEL GARAGEPOOR. POWDERCOAT
- 12 STEEL BUAIR. PRIMER, PRIME AND PAINT PER SECTION 09.91.00
- 13 STEEL ENTRANCE CANOPY. POWDERCOAT
- 14 STEEL SNOW REMOVAL GATE. POWDERCOAT. SEE I/A7.2
- 15 STEEL CONCRETE WRAP IN BRACK MATEL TO MATCH STOREFRONT SYSTEM.
- 16 STEEL BEAM. WRAP IN BRACK MATEL TO MATCH STOREFRONT SYSTEM.
- 17 ALUMINUM COMPOSITE PANEL, SYSTEM
- 18 ALUMINUM COMPOSITE PANEL, JOINT (TYP.). SEE DETAIL 10/A7.1
- 19 PRE-FINISHED, GALVANIZED COPING.
- 20 HOLLOW METAL INSULATED DOOR.
- 21 ALUMINUM STOREFRONT SYSTEM
- 22 ROOF DRAIN DISCHARGE NOZZLES. SEE SHEET M2.1
- 23 WALL PACK LIGHT FIXTURE. SEE BUILDING ELEVATIONS FOR PLACEMENT. COORDINATE WITH ELECTRICAL PLANS.
- 24 FINISHED GRADE. SEE SHEET C3.2
- 25 TOP EDGE OF SOIL NAILING. SEE SHEETS C1.3, N3.1 AND N5.1



NO.	DESCRIPTION	DATE
REVISIONS		DATE



ZBA.

408 E. Parkcenter Blvd, Suite 205, Boise Idaho 83706

DRAWING TITLE
BUILDING ELEVATIONS (BASE BID)
APPROVED: CHIEF OF FACILITY MANAGEMENT SERVICE
APPROVED: MEDICAL CENTER DIRECTOR

PROJECT TITLE		
VA PARKING STRUCTURE VOLUME A		
BUILDING NUMBER	CHECKED BY	DRAWN BY
125	S.C.T.	I.S.
LOCATION		
BOISE IDAHO		

DATE	05/13/2016		
PROJECT NO.	531-322		
DRAWING NO.	A3.1		
DWG	26	OF	126



DEPARTMENT OF VETERANS AFFAIRS

GENERAL NOTES

- ## KEYNOTES

- PRECAST PANELS, CATCH ETCHED FINISH EXTERIOR FACE
- PRECAST PANELS WITH CMU RUNNING BOND FORM LINERS.
- PRECAST PANELS WITH THIN BRICK CAST INTO FORM
- OPENING PRECAST WALL ABOVE JAMBES AND TOP OF WALL
- PRECAST COLUMN CAP. SEE 947.1
- EDGE OF PRECAST PANELS BELOW GRADE. WATERPROOF PER S/A.S.O
- PRECAST COLUMN
- IF ALTERNATE 2 IS ACCEPTED, PEDESTRIAN EXIT SHALL BE EXCLUDED.
2. PRECAST CONCRETE FOOTINGS
- 10 CAST-IN-PLACE CONCRETE RETAINING WALLS. SEE SHEET C-32 AND DETAIL 115-S/4. SNACK INCH EXPPOSED FACE.
- 1 STEEL GUARDRAIL. POWDERCOAT
- 2 STEEL ENTRANCE. POWDERCOAT
- 3 STEEL COLUMN. WRAP IN BREAK METAL TO MATCH STOREFRONT SYSTEM
- 4 STEEL BEAM. WRAP IN BREAK METAL TO MATCH STOREFRONT SYSTEM
- 5 STEEL HEIGHT INDICATOR. TYPE W/ALD WITH CONCRETE. SEE DETAIL 4A-4
- 6 STEEL BOLLARD. TYPE GA-10. POWDERCOAT. SEE S/A.7.2
- 7 STEEL BOLLARD. SEE DETAIL 1774-S. FRPM AND PAINT PER SECTION 09.1
- 8 PRECAST COLUMN. FINISH EXTERIOR FACE
- 9 ALUMINUM COMPOSITE PANEL SYSTEM.
- 10 ALUMINUM COMPOSITE PANEL JOINT (TYP.). SEE DETAIL 10-V/1
- 11 PRE-CAST GUARDRAIL.
- 12 HOLLOW METAL INSULATED DOR.
- 13 ALUMINUM STOREFRONT SYSTEM
- 14 OFFICIAL VA PLaque AND STUd MOUNTED LETTERING. REFER TO SHEETS 1-1
- ENTRANCE AND EXIT BACKSLIP SIGNAGE. COORDINATE POWER LOCATION WITH PRECAST SHOP DRAWINGS. EXPOSED CONDUIT AT EXTERIOR FACE NOT BE ALLOWED
- 6 EXHAUST FAN. SEE SHEET M-2
- 7 WALL MOUNTED HVAC CONDENSING UNIT. SEE SHEETS 2.7 & M-2.1
- 8 ROOF DRAIN DISCHARGE NOZZLES. SEE SHEET M-2.1
- 9 WALL PACK LIGHT FIXTURE. SEE BUILDING ELEVATIONS FOR PLACEMENT
- 10 COORDINATE WITH ELECTRICAL PANEL
- 11 FINISHED GRADE. SEE SHEET C-2
- 12 TOP EDGE OF SOIL NAILING. SEE SHEETS C-3.1, N-3.1 AND N-6.1



Professional Engineer Seal for Steven C. Turney, State of Idaho, License AR-1885, expires 05/13/16.

408 E. Parkcenter Blvd, Suite 205, Boise Idaho 83706

DATE
05/13/2016

PROJECT NO.
531-322

DRAWING NO.
A3.2

DWG 27 OF 126

DEPARTMENT OF VETERANS AFFAIRS

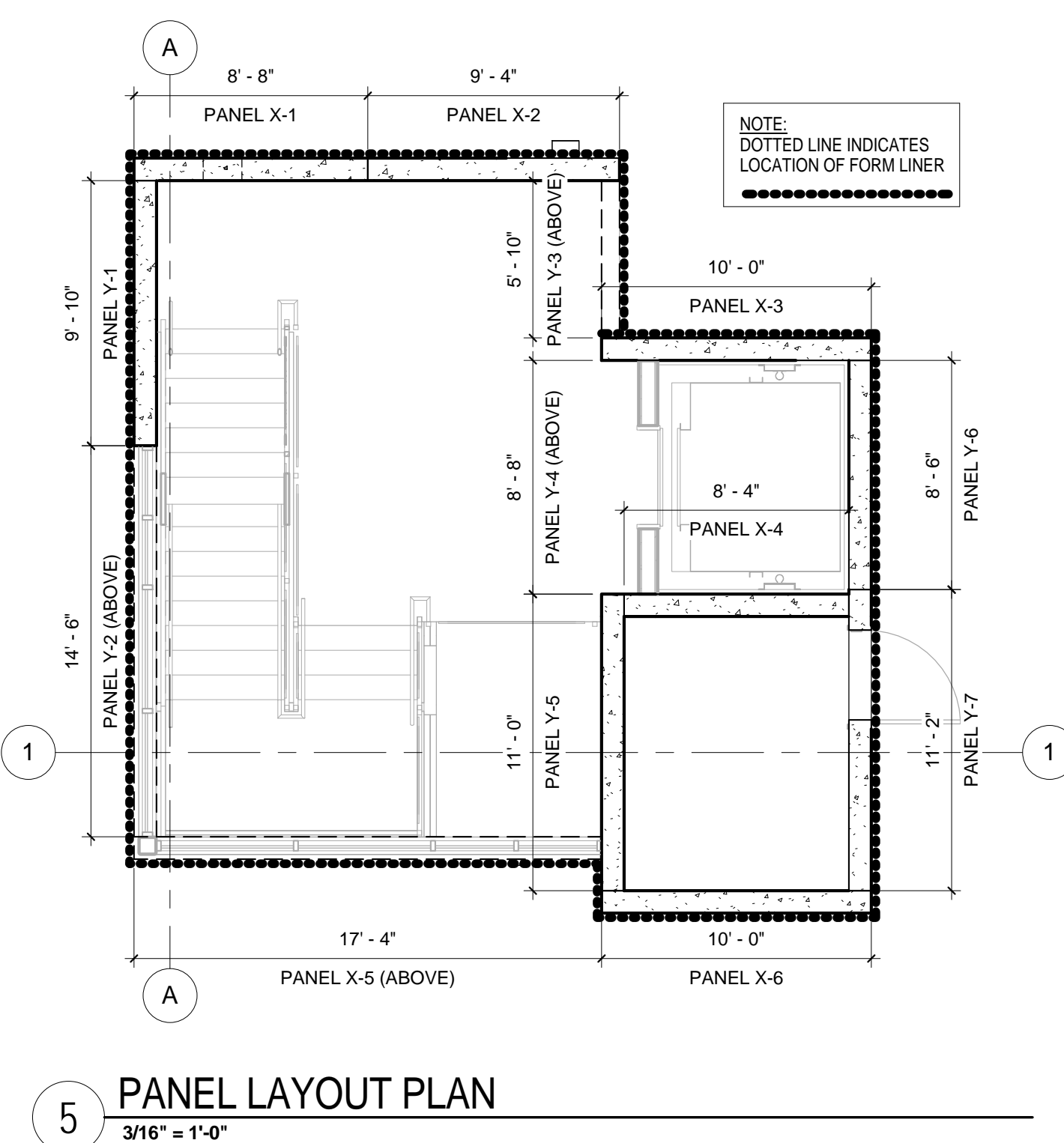
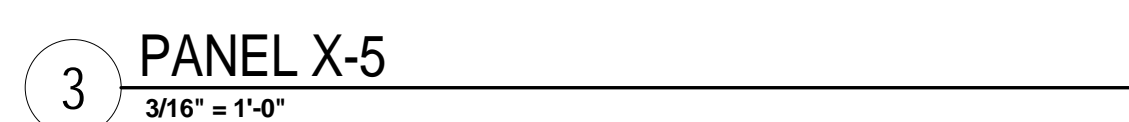
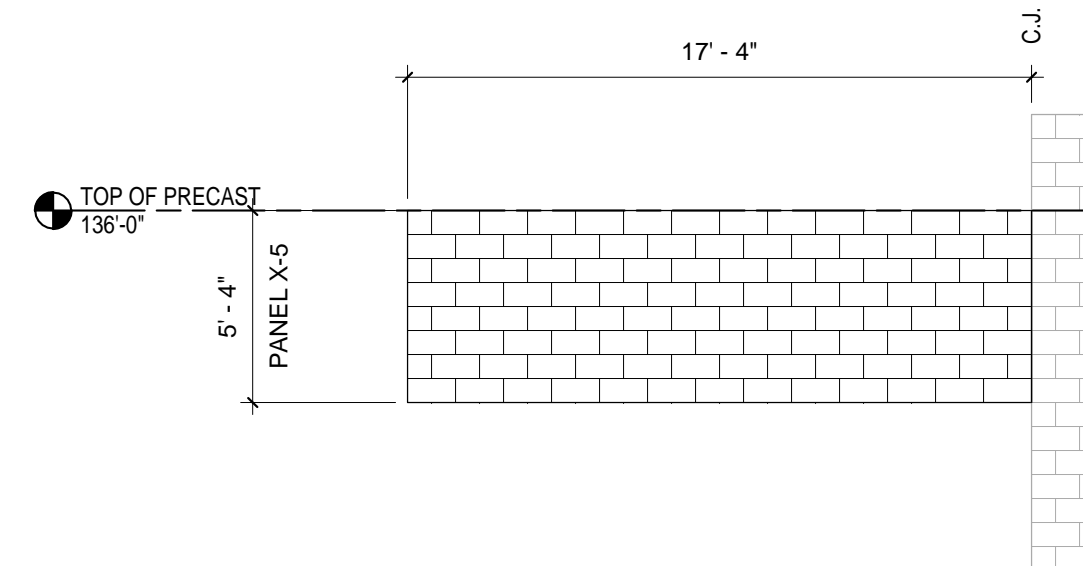
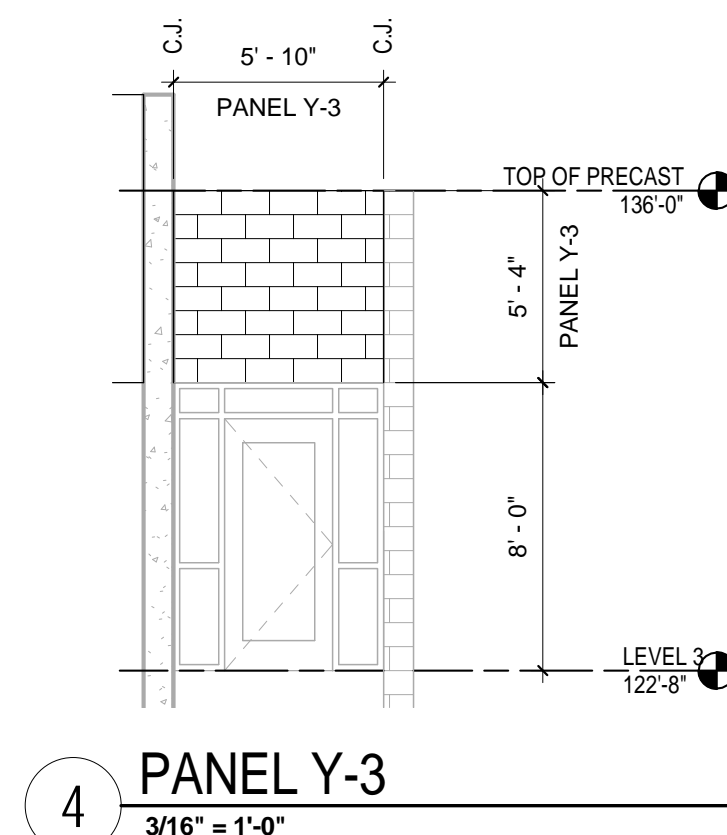
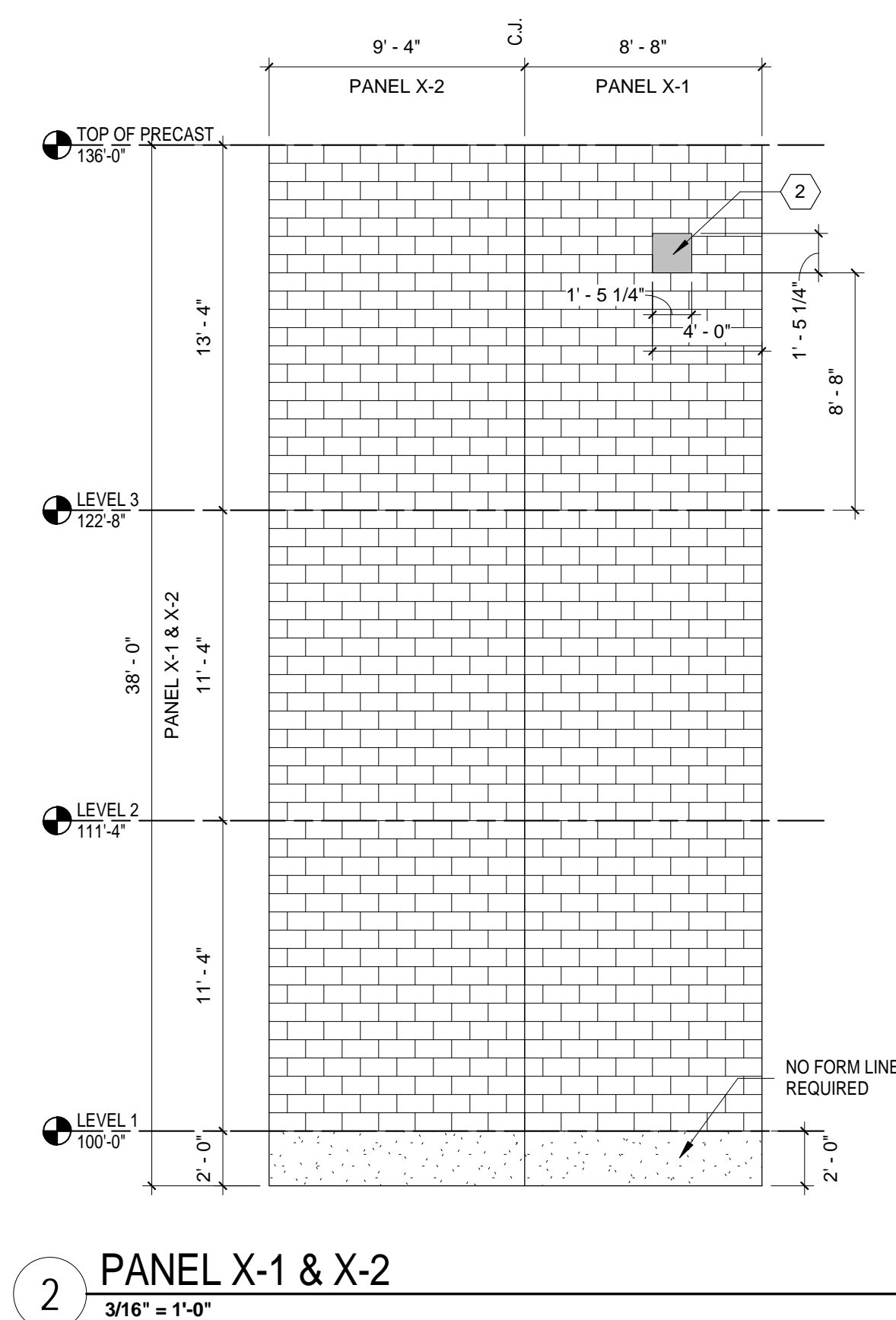
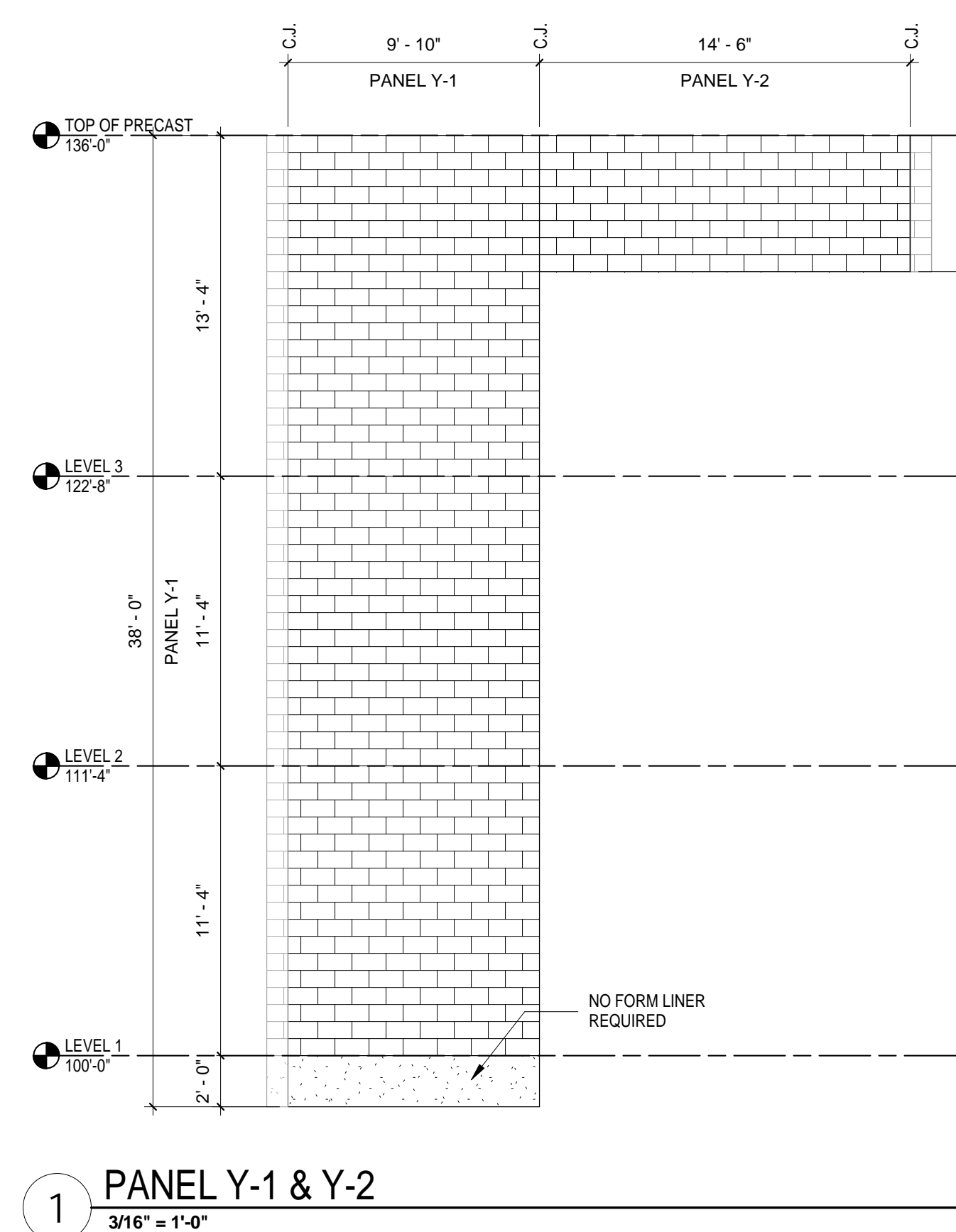
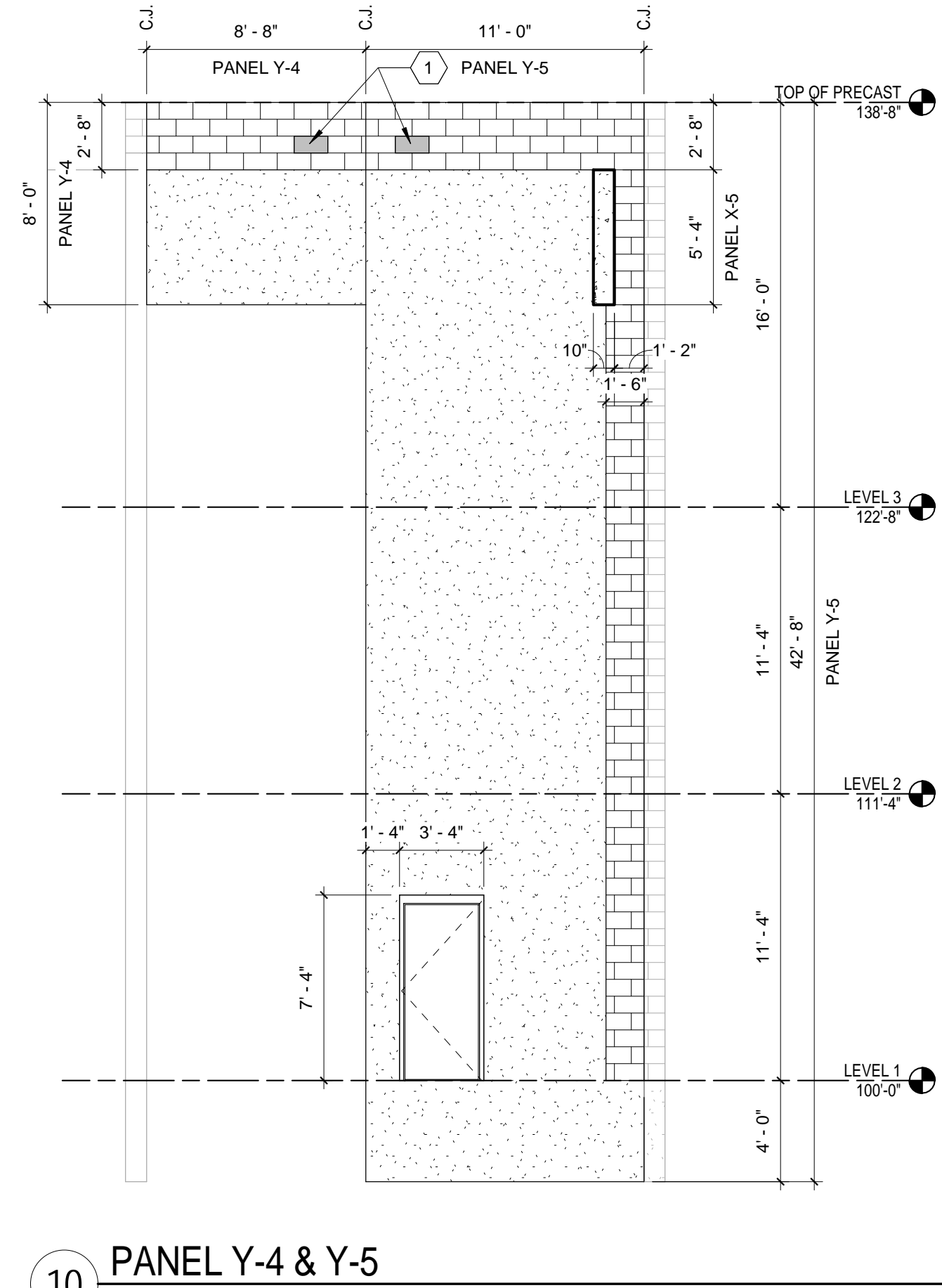
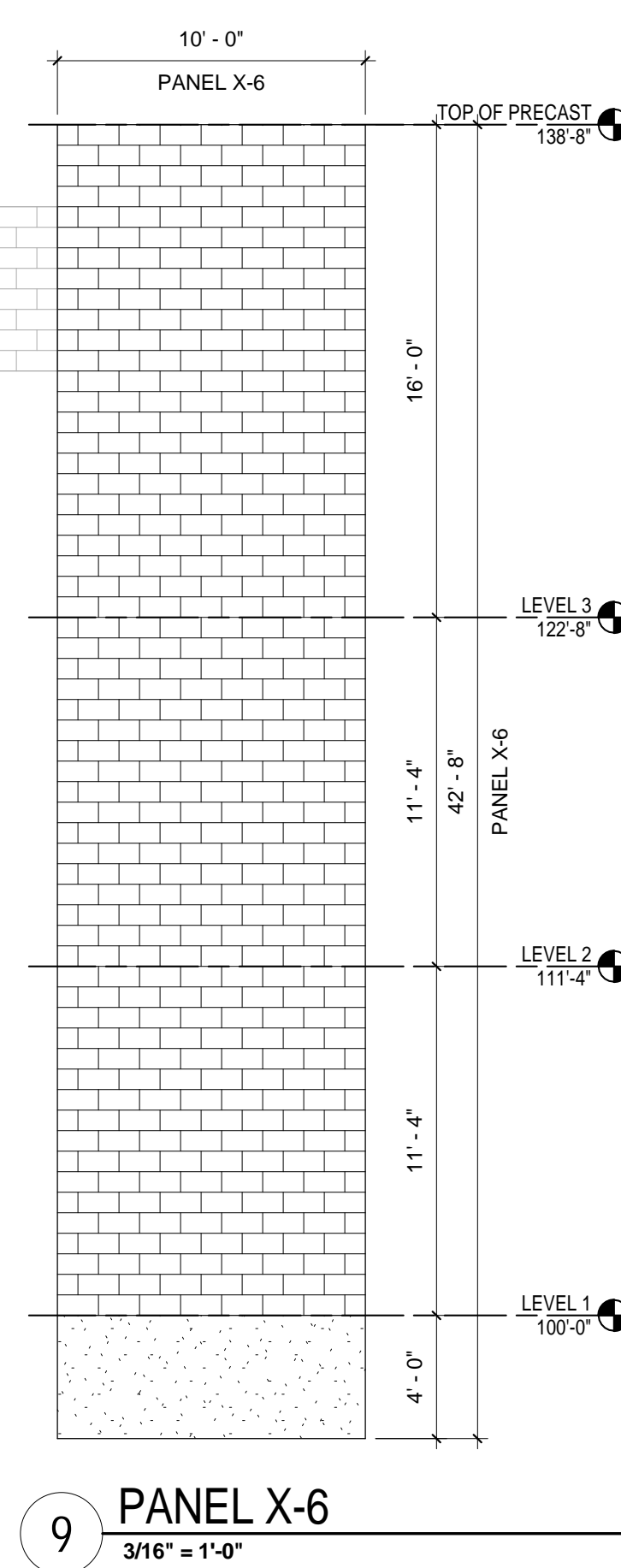
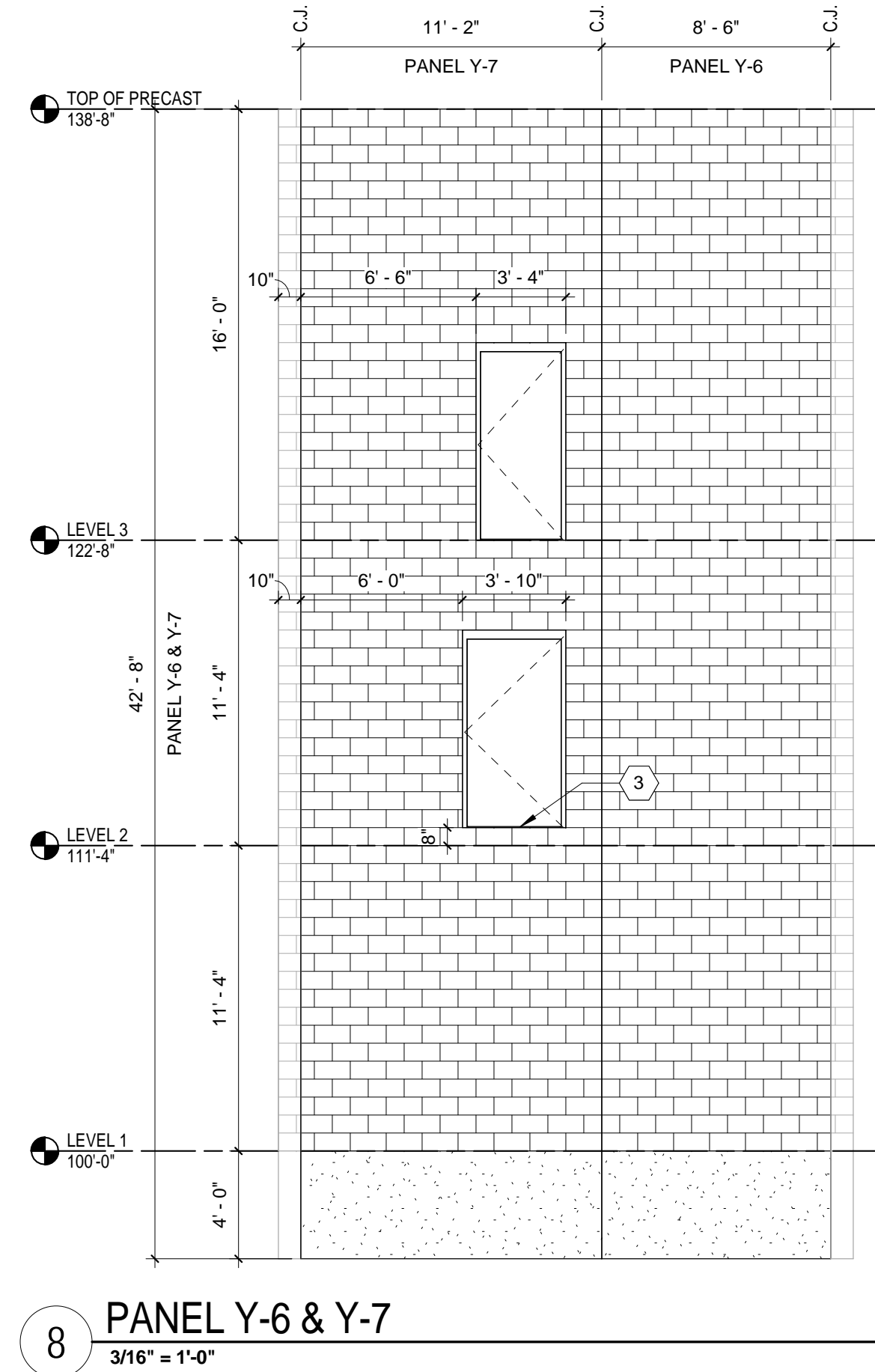
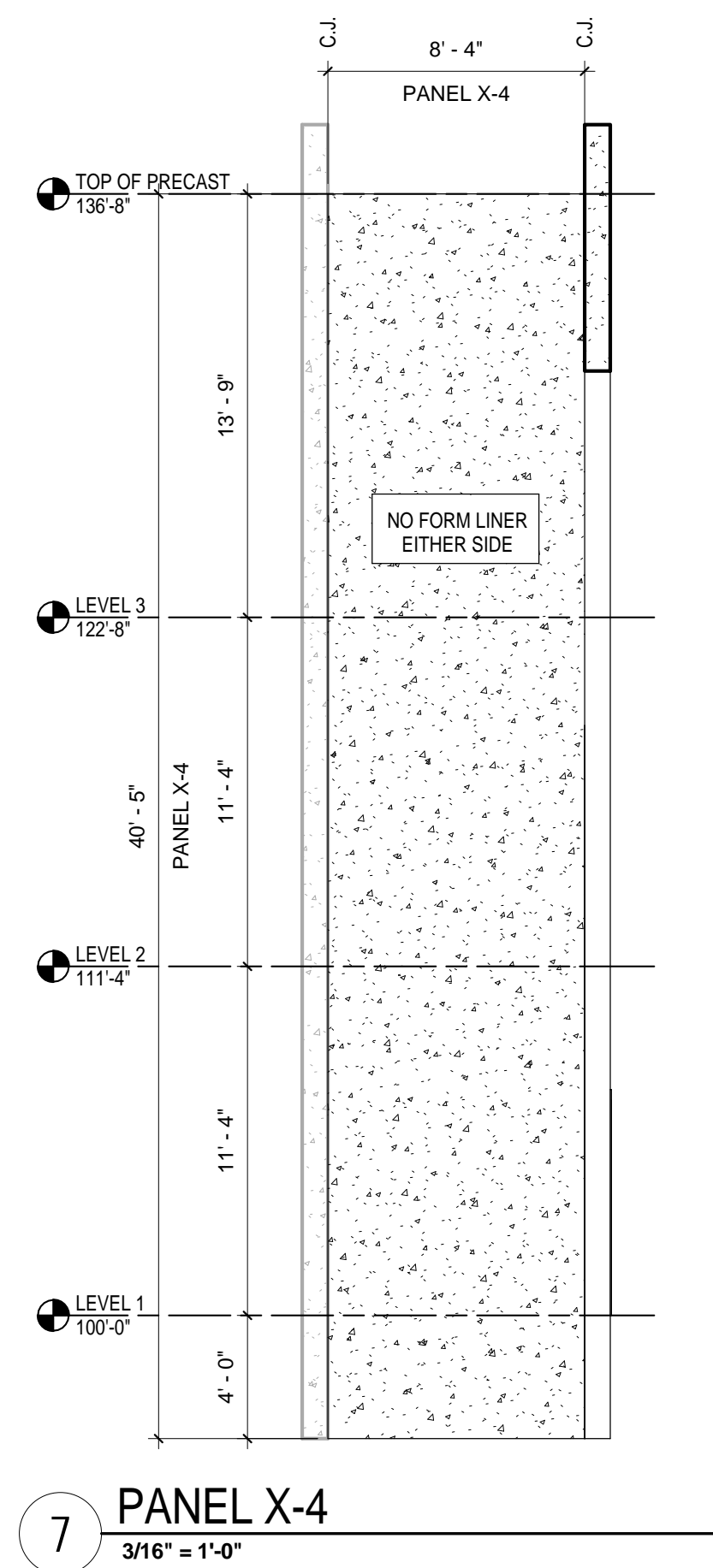
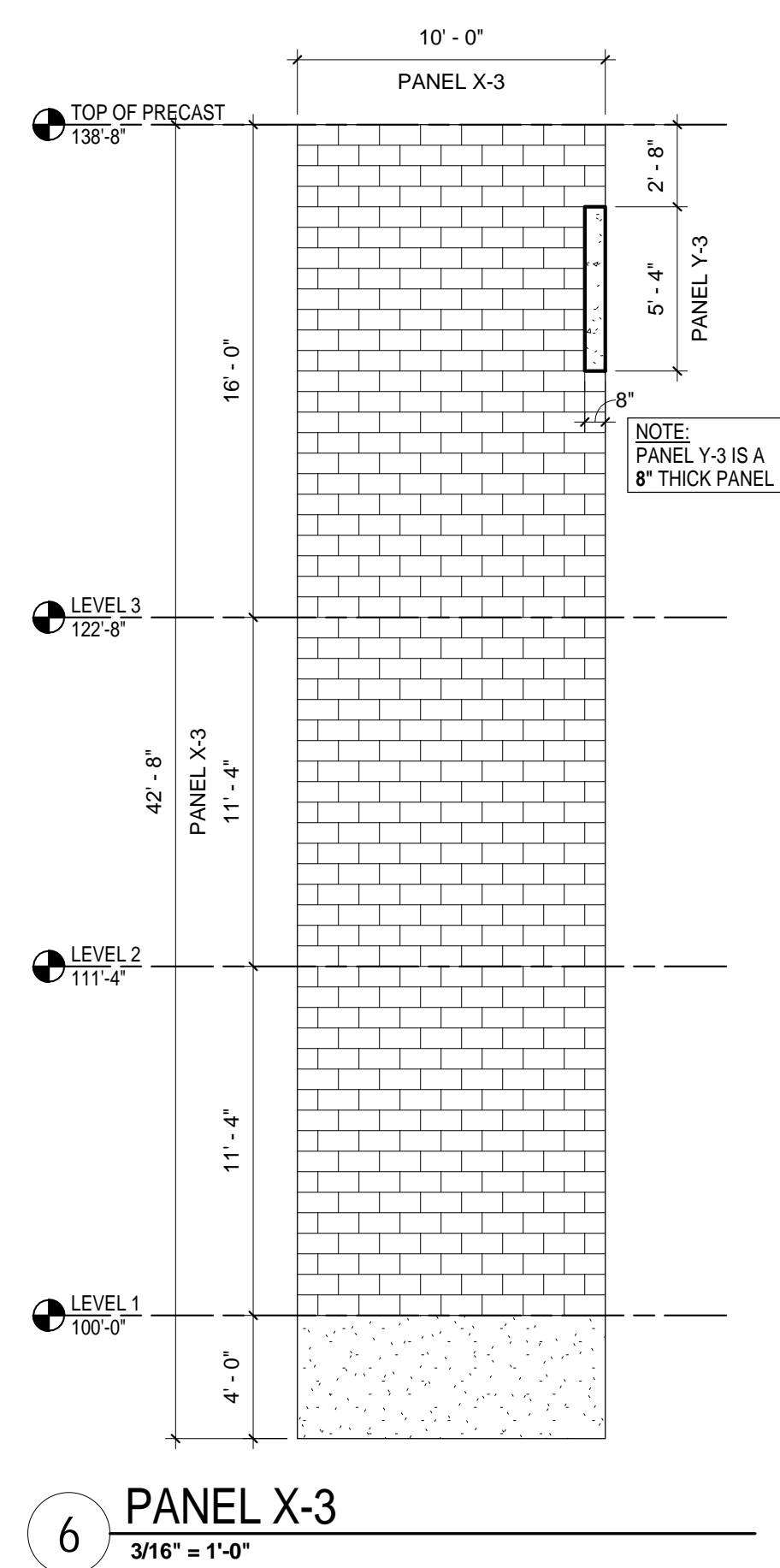
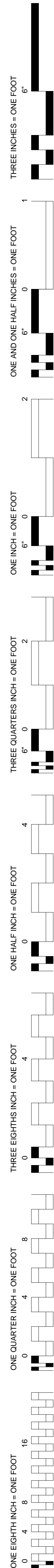

NO.	DESCRIPTION	DATE
REVISIONS		DATE



Architects and Planners, Chartered

408 E. Parkcenter Blvd, Suite 205, Boise Idaho 83706

DRAWING TITLE
ENLARGED N.W. STAIR PRECAST PANELS (BASE BID)
APPROVED: CHIEF OF FACILITY MANAGEMENT SERVICE
APPROVED: MEDICAL CENTER DIRECTOR

PROJECT TITLE		
VA PARKING STRUCTURE VOLUME A		
BUILDING NUMBER	CHECKED BY	DRAWN BY
125	S.C.T.	I.S.
LOCATION		
BOISE IDAHO		

DATE	05/13/2016		
PROJECT NO.	531-322		
DRAWING NO.	A3.3		
DWG	28	OF	126



GENERAL NOTES

4. NOT ALL PANELS HAVE BEEN SHOWN. PANELS THAT HAVE BEEN SHOWN REQUIRE SOME FORM OF DETAIL SPECIFIC TO THEIR LOCATION, FABRICATION OR FINISH. ALL DIMENSIONS SHOWN ON PANELS SHALL BE DIMENSIONS OF THE PANELS. DIMENSIONS ALLOWANCES FOR TOLERANCES, CONTROL JOINTS BETWEEN ADJACENT OR INTERSECTING PANELS, AND/OR CONNECTIONS.
5. CONTRACTOR SHALL PROVIDE DIMENSIONS FOR ALL PANELS AND DIMENSIONS FOR FABRICATION AND TO NOTIFY THE ARCHITECT OF ANY DISCREPANCIES.
6. CONTRACT JOINTS (i.e. JOINTS BETWEEN PANELS) SHALL BE LOCATED TO AVOID CURVED SURFACE BREAKS AND SHOULD CONFORM DIMENSIONALLY TO ALLOWABLE WITHIN THE LISTED IN THE PROJECT SPECIFICATIONS.
7. DIMENSIONS TO PANELS SHALL BE DIMENSIONS PERMITTED, TO AND APPROVED BY THE ARCHITECT.
8. THAT INCLUDE THE USE OF CM RUNNING BOARD FORM LINERS MUST BE CONSTRUCTED AS SHOWN TO ENSURE AN ACCURATE REPRESENTATION OF ACTUAL CM. BLOCK MODULE MUST BE MAINTAINED, PARTICULARLY TO PANEL RETURNS AT CORNERS.
9. FORM LINER BLOCK MODULES SPANNING CONTROL JOINTS MUST BE MAINTAINED WITHIN THE CONTROL JOINT WIDTHS BEING TAKEN INTO ACCOUNT OF OVERALL BLOCK MODULE.

KEYNOTES

- | | |
|---|---|
| 1 | THROUGH WALL SCUPPER FROM ELEVATOR ROOF TO STAIR ROOF BELOW. COORDINATE MINIMUM TAPERED INSULATION THICKNESS WITH SCUPPER LOCATION. |
| 2 | EXHAUST FAN. SEE SHEET M2.1. |
| 3 | THRESHOLD OF DOOR AT ELEVATOR EQUIPMENT ROOM IS 8" ABOVE FLOOR LEVEL. |