

2 EXPOSED PENDANT  
SPRINKLER DETAIL  
SCALE: NTS

SHEET NOTES:

- A. SELECTIVE DEMOLITION INCLUDES, BUT IS NOT LIMITED TO, REMOVAL AND DISPOSAL OF EQUIPMENT AND SYSTEMS MADE OBSOLETE AND/OR REPLACED BY NEW WORK AND FOR EXISTING EQUIPMENT AND SYSTEMS WHICH ARE TO REMAIN.
- B. THE DEMOLITION WORK INDICATED ON THE DRAWINGS IS INTENDED TO ASSIST THE CONTRACTOR AND GIVE GENERAL INFORMATION. PRIOR TO SUBMITTING THE BID, THE CONTRACTOR SHALL REVIEW THE PROJECT'S REVISION ORIGINAL DRAWINGS IF AVAILABLE. CONTRACTOR IS RESPONSIBLE TO DETERMINE THE FULL EXTENT OF SELECTIVE DEMOLITION, AND INCLUDE ALL REQUIRED SELECTIVE DEMOLITION WORK IN THE BID, WHETHER OR NOT SPECIFICALLY SHOWN. IF THE BIDDER HAS ANY QUESTIONS, NO ADDITIONAL COSTS WILL BE GRANTED FOR SELECTIVE DEMOLITION. LEGALLY DESIGNATED FOR ALL ITEMS AND MATERIALS, EXCEPT ANY ITEMS SPECIFICALLY DESIGNATED BY THE OWNER TO BE SALVAGED, REMOVE BRASS PLATE, DESTROY AND SALVAGED EQUIPMENT IN A LOCATION DETERMINED BY THE OWNER.
- C. REFER TO GENERAL CONSTRUCTION TRADE DRAWINGS FOR EXTENT OF AREA TO BE DEMOLISHED.
- D. CONTRACTOR TO VERIFY ALL EXISTING FIRE PROTECTION IN FIELD PRIOR TO ANY REMOVAL OR INSTALLATION.

KEYED NOTES:

1. SUSPENDED CEILING IS BEING ADDED TO THE ROOM. REMOVE EXISTING UPRIGHT SPRINKLER HEADS AND EXTEND AND RELOCATE SPRINKLER HEADS TO CENTER OF TILE.

**SPRINKLER NOTE:**

FIRE PROTECTION CONTRACTOR SHALL REVISE THE LOCATIONS OF THE EXISTING SPRINKLER HEADS AS NEEDED PER UPDATED MODIFICATIONS. THE UPDATED SPRINKLER SYSTEM SHALL MEET THE REQUIREMENTS OF THE NFPA 13. THE CONTRACTOR SHALL BE RESPONSIBLE FOR OBTAINING APPROVING INSURANCE AGENCY. SPRINKLER CONTRACTOR SHALL COORDINATE THE LOCATION OF ALL CEILING SPRINKLER HEADS WITH ALL OTHER TRADES. NO INTERFERENCE WITH ALL OTHER TRADES. IF CONFLICTS DO OCCUR SUCH THAT LIGHTS, DUCTS, DIFFUSERS, GRILLES OR CEILING SYSTEMS CANNOT BE INSTALLED IN THEIR REQUIRED LOCATION, THE CONTRACTOR SHALL BE RESPONSIBLE FOR PIPING SHALL BE RELOCATED OR REROUTED AT NO ADDITIONAL EXPENSE TO THE PROJECT. SPRINKLER CONTRACTOR SHALL BE RESPONSIBLE FOR PROVIDING ALL THE EXTRA PIPING FITTINGS, AND NECESSARY TOOLS TO MAKE FIELD MODIFICATIONS WITHOUT DELAY. AN APPROVED SHOP DRAWING SHALL BE SUBMITTED TO THE ARCHITECT FOR REROUTING IF SO ORDERED BY THE ARCHITECT/ENGINEER.

LEGEND:

 - SHADED AREA INDICATES  
CEILING AREA TO BE  
MODIFIED

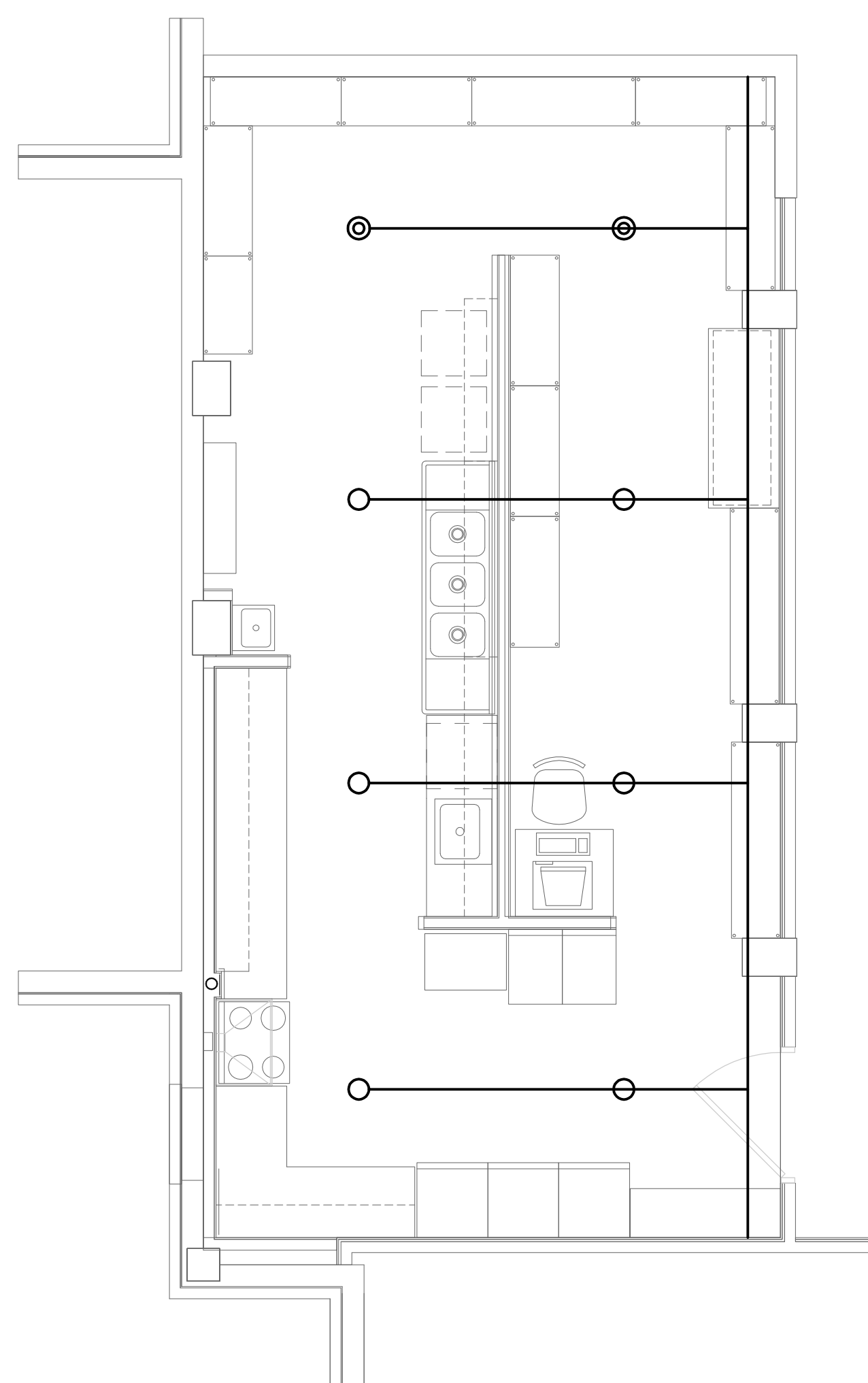

**EXISTING LOWER LEVEL  
FIRE PROTECTION PLAN**  
SCALE: 1/4" = 1'-0"

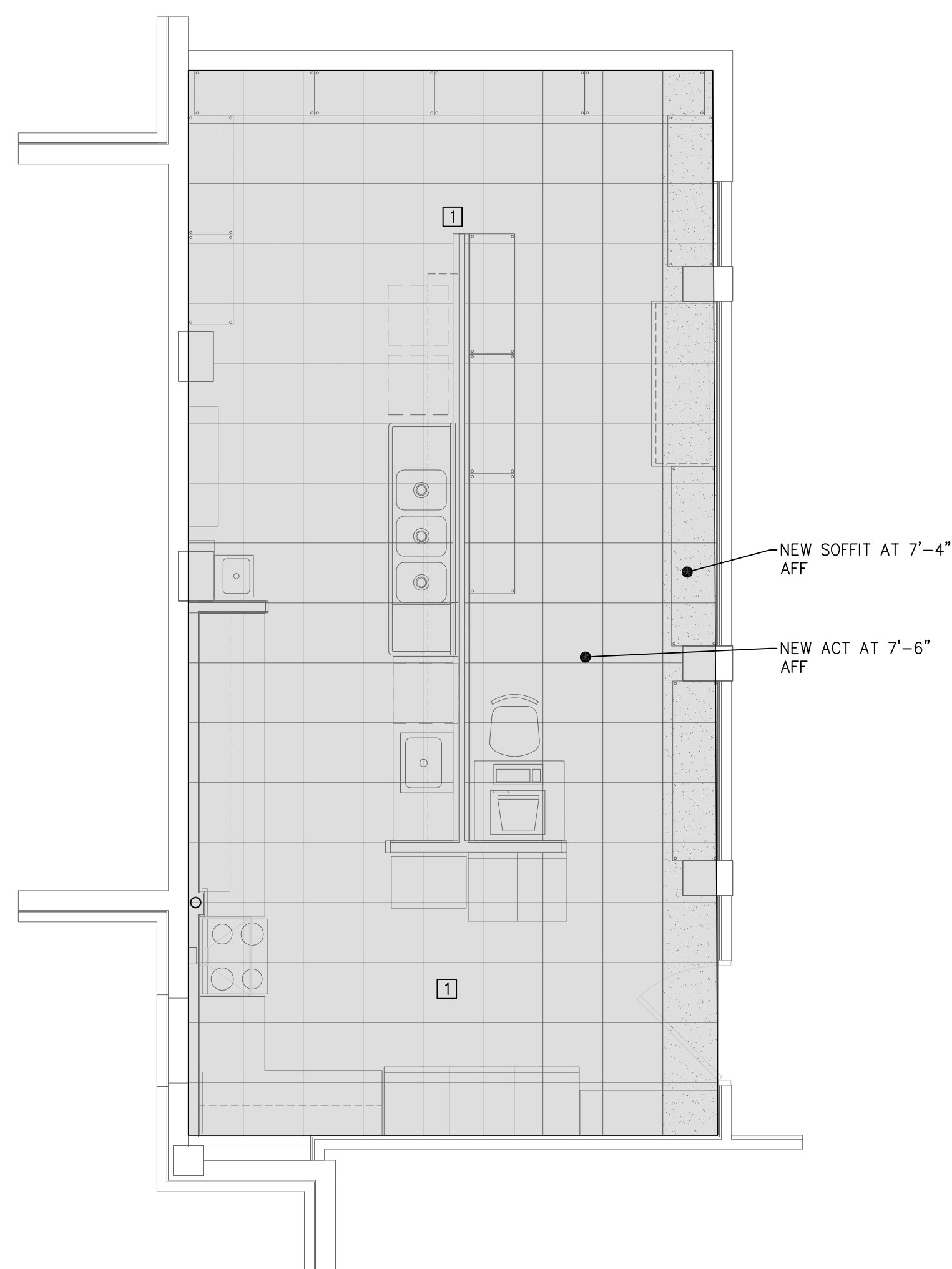

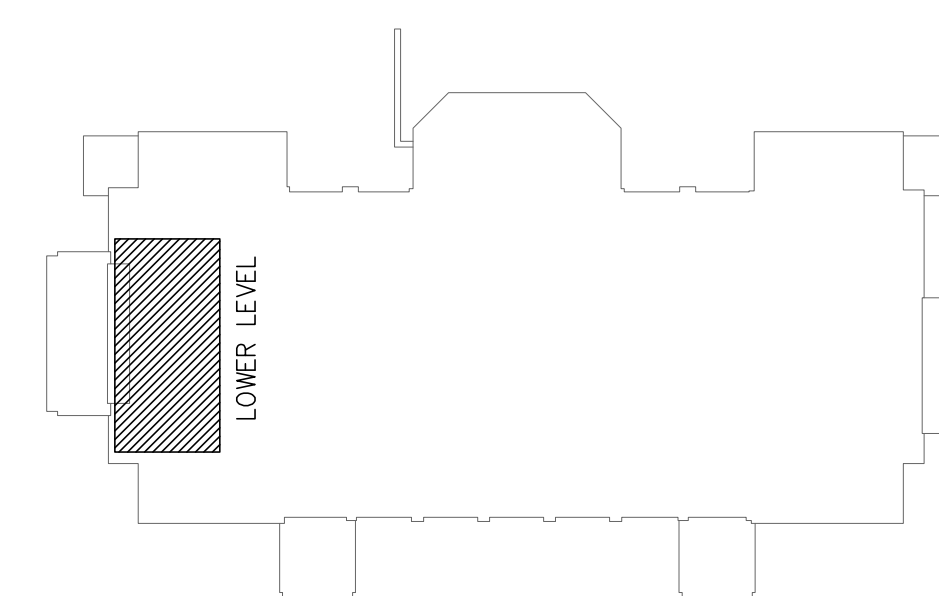

**LOWER LEVEL  
FIRE PROTECTION PLAN**  
SCALE: 1/4" = 1'-0"



**KEY PLAN**  
SCALE: NOT TO SCALE

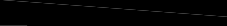

		<b>CONSULTANTS:</b>   <b>AJH DESIGN</b> 216 OAKWOOD AVENUE ELMIRA HEIGHTS, NEW YORK 14903 PH: (607) 737-4638 FAX: (607) 737-1277 AJH 11-058				<b>ARCHITECT/ENGINEERS:</b>   Larson Design Group • Architects Engineers Surveyors 1000 Commerce Park Drive • Suite 201 Williamsport, PA 17701 PHONE 570.323.6603 TOLL FREE 877.323.6603 FAX 570.323.9902 • www.larsondesigngroup.com Larson Design Group		Drawing Title <b>FIRE PROTECTION PLAN</b>  Approved Project Director <b>CHRISTOPHER HALL</b>		Project Title <b>KITCHEN RENOVATIONS</b>  Location <b>BUILDING #5 ROOM 100A + 5C</b> Date <b>2-24-2012</b>		Project Number <b>6944-001</b> Building Number <b>#5</b> Drawing Number <b>5-FP 1</b> Dwg 1 of 1		Office of Construction and Facilities Management  	
--	--	---	--	--	--	---	--	--	--	--	--	--	--	--	--